

JAN. 31
We welcome
FOOD STAMP
SHOPPERS
Plain Or
Rising
59c
9c
\$1.00
LIVELY
URT
4 8-OZ.
CUPS
\$1.00
9c
9c
LIMIT
ONE

Tishomingo County News

The Vidette & Belmont News

\$5.00 Per Year Locally In Advance
\$7.00 Per Year Outside Trade Area

OFFICIAL LEGAL NEWSPAPERS OF TISHOMINGO COUNTY

The One Newspaper In The World
Most Interested In This Area

IUKA, TISHOMINGO COUNTY, MISSISSIPPI

THURSDAY, FEBRUARY 1, 1979 NO. 32



WHO — Students
High School chosen
1978 Who's Who are,
seated: Frank
and Mitzi Robin-
son All Around; and

Cindy Curtis and Lyn Par-
sons, Cutest, Couples
standing, from left: Mon-
roe Wright and Rebecca
Sheffield, Most Likely to
Succeed; Blane Hodge and

Necia Seay, Wittiest; Kerri
Williams and Cindy Hussey,
Most Courteous; Raymond
Jourdan and Jaeni Ruther-
ford, Friendliest; Andy
Brown and Lori Curtis,
Most Dependable; Andy

Floyd and Sandra South, Best
Dressed; Chuck Kay and
Phyllis Wimberly, Most
Athletic; and Bobby Bonds
and Ann Crawford, Biggest
Flirt.

Photo by Gene McVay



SUPERLATIVES —
five girls and boys
the highest scholastic
in the senior class
were named as
Superlatives on Fri-
day, Jan. 26. The top
recognized during
with Mitzi Robin-

son and Frank Brinkley
elected by the student body
to reign as Chief and Miss
IHS for 1979. Senior Super-
lative couples are, from left:
Rebecca Sheffield, daughter
of Mr. and Mrs. Leroy Shef-
field, and Monroe Wright,
son of Mr. and Mrs. Russell

Wright; Cindy Hussey,
daughter of Mr. and Mrs.
Joe Hussey, and Tony Mann,
grandson of Mr. and Mrs.
Joe H. Pace; Lori Curtis,
daughter of Mr. and Mrs.
Ray Curtis, and Mike Han-
non, son of Mr. and Mrs.
Lloyd Hannon; Lynn Goss,

daughter of Mr. and Mrs.
Rex Goss, and Curt Ro-
bertson, son of Mr. and
Mrs. Eddie Robertson; and
Mitzi Robinson, daughter
of Mr. and Mrs. L. T. Robin-
son, and Frank Brinkley,
son of Mr. and Mrs. Frank
Brinkley.

Photo by Gene McVay

Iuka Woman Shot

A quarrel, which began on Friday, January 26, led to the shooting of an Iuka resident, Minnie Ruth Mitchell, on Sunday, January 28.

According to the Tishomingo County Sheriff's Department, Ms. Mitchell was shot twice by a .22 caliber pistol. She was shot once in the back and once in the shoulder by Lloyd Seay, also of Iuka.

A Department spokesman reported that on Friday a warrant was issued by Ms. Mitchell to have Mr. Seay removed from her home. He apparently returned on Sunday, shot Ms. Mitchell and fled in a 1971 Ford.

The shooting took place in a public road just off Eastport Street, after which Ms. Mitchell made her way to the home of Dorothy Mitchell where she phoned the authorities.

Mr. Seay was picked up at his home on Spring Street around 8:15 Sunday night, and was charged with attempted murder. He is being held in Tishomingo County Jail awaiting a preliminary hearing.

The Tishomingo County Hospital declined to make any comment on the victim's condition.

Mrs. Pruitt Heads Program

What happens when a memorial gift is made to the American Cancer Society? When a gift is given in memory of a loved one, it strikes back at this most deadly disease... cancer. The money goes to support life saving programs of research into the causes and cures for cancer, education, alerting the general public to cancer's early warning signs and urging prompt prognosis and treatment, and service to the cancer patient. A memorial contribution, large or small, brings the moment of final victory closer.

When a memorial gift is made, the family of the deceased is notified with a memorial card. This card carries the name of the person in whose memory the funds have been given and the name of the person who made the gift but does not give the amount.

Contributions should be accompanied by the full name of the deceased, the name and address of the family member to whom the memorial card should be sent and the donor's full name and address. Contributions can be sent to Mrs. Lucille Pruitt, Iuka, Miss. 38852.

Nursing Program

Northeast Junior College is now accepting applications for the Practical Nursing class to begin March 19. An applicant for the program must be at least 18 years of age and be a high school equivalency on the General Education Development Test. Applicants must also make general application to The Northeast Mississippi Junior College and take the General Aptitude Test Battery at the local office of the Mississippi Employment Security Commission.

For additional information, call the Office of Admissions or the Vocational Division at Northeast Junior College. The telephone number is 728-7751.

Unemployment Figures For Tishomingo County Released

Tishomingo County's jobless rate rose 1.5 percent in December 1978, to reach 6.4 percent of the civilian labor force, or 490 individuals, according to Charles Smith, Corinth Area Manager of the Mississippi State Employment Service. This compares to 9.3 percent for the same period one year ago. Other estimates made by this agency reveal that 7,230 Tishomingo County residents were employed at the reporting period, approximately 30 less than the estimate in November and 200 below the estimate for the same period one year ago. The total civilian labor force for the county was estimated to be 7,730, only a minimal decrease from the November 1978 estimate but a substantial drop from the December 1977 estimate.

Establishment based employment composed of manufacturing and non-manufacturing employment, was estimated to be 4,850, a decline of approximately 50 from last month. This estimate includes all people working in Tishomingo County whether they reside there or in surrounding counties. Both manufacturing and nonmanufacturing

industries experienced minor changes. The yearly comparison also indicated a loss in establishment based employment where again in nonmanufacturing employment was offset by a loss in manufacturing.

Smith also stated that the current civilian labor force for the four-county area of Alcorn, Prentiss, Tippah, and Tishomingo stood at 40,920, compared to 40,800 in November and 41,440 in December 1977. The estimated rate of unemployment, at 7.3 percent of the civilian labor force, was slightly more than the 6.6 percent of November but lower than the 8.6 percent of December one year ago. The number of employed persons, estimated to be 37,940, declined from 38,100 in November and rose from 37,890 in December one year ago. The major decrease from last month in employment was found in the Agricultural group.

Establishment based employment for the four-county area registered a net loss of 240 from last month but a gain of 200 from one year ago. A total of 15,150 workers were employed in manufacturing industries at mid-December, down by 220 from

last month and 280 from the nonmanufacturing industries, 14,690 were employed which represented a slight drop from the last estimate but a substantial rise of 490 was experienced from the estimate of one year ago.

RCDC To Meet

The Central RCDC will meet on Monday night, Feb. 5, at 6:30 at the Community Center.

The Extension Service will be in charge of the program.

To Meet

The Veterans of Foreign Wars and Ladies Auxiliary will hold their monthly meeting on Friday, Feb. 2, 1979, at 7 p.m. at the VFW Post 4978 in Iuka.

Join the VFW and help us in Washington.

NOTICE

Anyone smelling gas fumes within the City of Iuka, please contact the Iuka Gas System at 423-3781 or 423-9879 or at night at 423-6549.



VOLUNTEERS HELP — The home of Mr. and Mrs. William Patrick, located 9 miles from Iuka near Patrick Church, was damaged by fire Monday morning, January 29. The fire began around 8:20 when sparks in

an Ashley heater flue ignited. Mrs. Patrick, who was home at the time, said she smelled smoke and went outside to investigate, finding heavy smoke coming from the eaves of the house. She said both the Iuka and Burnsville fire Departments were

called but did not respond. Volunteers using buckets of water contained the fire and kept the flames from spreading throughout the attic. The interior of the home suffered only minor smoke and water damage.

Community Action Agency Finalizes Plans For Federal Recognition

Northeast Mississippi Community Action Agency is now finalizing plans for federal recognition.

The communities in the tri-county area, include:

* From Alcorn County - Mrs. Ruby Crabb, Mrs. Marie Randle, J. O. Marcum, J. C. Hill, Mrs. Bea Hussey.

* From Prentiss - J.P. Davis, Jessie Burcham, Wesley Shinault, Smith Simmons, William H. Prather, Merle Rowan.

* From Tishomingo - A. C. Ryan, Lyonel Wade, Mrs. Sue Cain, Mrs. Elizabeth Mitchell, Ed Hunley, Windell Southward.

The Northeast Mississippi Community Action Agency received interim funding on Nov. 1, 1978, for a four-month planning period. The umbrella-type organization was formed to operate social and economic programs to help eliminate poverty in this area.

Bishop pointed out, "We want to develop and support local programs which meet the critical service needs of the poor and provide permanent improvements in living conditions."

The agency will function to find and secure funds, personnel and other resources to support projects and solve immediate problems and to enlist the assistance of the private and voluntary sectors.

Input from the communities and the board of directors will determine what projects receive priority for funding.

Some of the programs which are being planned or considered by the new community action agency include Neighborhood Service Centers in each of the three

counties, a program for displaced homemakers, emergency housing for child abuse victims, senior opportunities services for persons 65 years of age or older, community food and nutrition services, health-related services, housing, summer youth recreation, crisis intervention and weatherization programs.

Bishop emphasized that representation of the poor is the most important objective of the community action agency and is an integral component of the agency's other major objectives.

"The ultimate objective of the agency," he said, "is to provide the poor with the key to self-sufficiency."

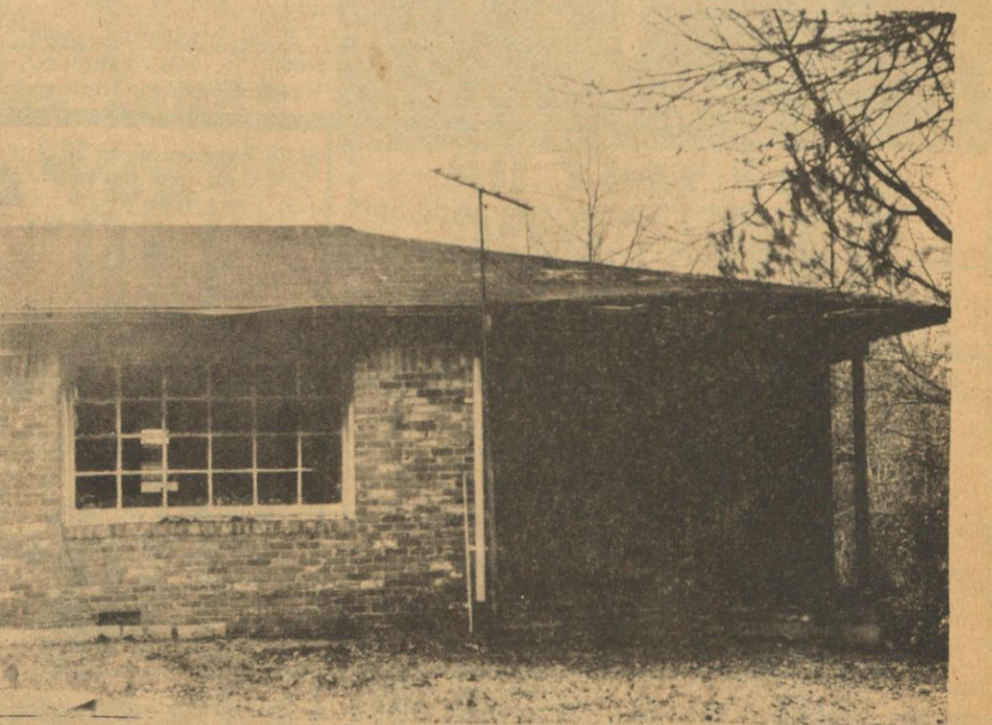

A DUPLEX, located on Gaines Street in Iuka, was heavily damaged by fire early Sunday morning, Jan. 28th. Iuka Fire Chief Floyd Whitaker said the department received the call

around 3:00 from Curley Aldridge, a neighbor. Whitaker said the blaze apparently started in the front bedroom of the apartment occupied by Donna Bethune, who was in Memphis at the time. Heavy

water, smoke and flame damage engulfed the apartment with only one bedroom saved from the loss. The adjoining apartment, rented by Becky Berryman, was also damaged by smoke.

TISHOMINGO COUNTY NEWS

VIDETTE and BELMONT NEWS

PHONE 423-3666

(SECD 631680)

John H. Biggs Editor & Publisher

Published Thursday by The Tishomingo County News, Inc. Serving the people of Tishomingo and adjoining counties for more than 95 years. Publication office 120 West Front Street, P. O. Drawer E, Iuka, Mississippi. Entered at the Post Office as mail matter of the Second Class. Second Class postage paid at Iuka, Mississippi. Zip Code 38852. Post Master send address changes to The Tishomingo County News, P. O. Drawer E, Iuka, Mississippi 38852.

Mail Rates Tishomingo & Adjoining Counties
\$5.00 Per Year

Other Areas
\$7.00 Per Year



Miss Nellie Horton's

HOME ECONOMIST'S NOTES

ALL ABOUT GRAPEFRUIT

Grapefruit offers year-round eating enjoyment. But since it's in plentiful supply throughout January, now's a good time to give your family good time to give your family a taste treat.

Grapefruit sections or halves are always a welcome addition to the breakfast table. But for added meal-time enjoyment, why not make chilled grapefruit sections part of a fresh fruit platter or salad? Try sections combined with mandarin oranges or avocado.

When you buy grapefruit, you know it's ready to eat. State laws set the maturity level at which grapefruit can be picked and shipped out of state. Maturity, judged on the basis of juice, sugar and acid content, indicates the fruit is ready to eat.

Once picked, grapefruit will not ripen further, so

these laws are the consumer's assurance that all citrus in the market is ready to eat. Grapefruit is often "stored" on the tree after it matures. When this is done, the fruit becomes sweeter.

Firm, well-shaped fruit that is heavy for its size is usually the best for eating. Thin-skinned fruit usually has more juice than coarse-skinned grapefruit. Rough, ridged or wrinkled skin can also be a sign of thick skin, pulpiness and lack of juice.

Grapefruit often has skin defects such as scales, scars, thorn scratches or discoloration, but these do not usually affect the eating quality of the fruit.

Avoid soft fruit or fruit with discolored areas on the peel at the stem end. Also avoid grapefruit with water soaked areas, loss of bright color and a soft peel that breaks easily with finger

pressure. All are symptoms of decay and will probably affect flavor.

At the produce counter, you're the best judge of freshness and quality. Remember: Fresh fruit is perishable, so buy only what you need.

SWEET POTATO BREAD

Cream together:

2 1/2 c. sugar
1 cup soil

Add to mixture:

4 eggs (one at a time)

2 c. mashed sweet potatoes or 1 lb. can

3 1/2 c. all-purpose flour (Save 1/4 c. to coat nuts and dates)

2 t. baking soda

1 1/2 t. salt

1 t. nutmeg

1 t. cinnamon
1 t. allspice
1 t. vanilla

Mix:

1 cup chopped nuts)

1 cup chopped dates)

Coat these with 1/4 c. flour and fold into above mixture.

Fill four greased one pound coffee cans half full. Bake at 350 degrees F. for 1 hour. Grease cans with pan coating.

Pan Coating:

2 parts shortening -- 1 part flour (mix well and keep in refrigerator).

This bread is better if put in freezer couple of weeks.

COUNTY AGENT'S NOTES

By Percie B. Stricklen

FRUIT TREE DISEASE CONTROL:

If mature trees have not been treated with dormant oils to control scale insects, do so immediately. Application during the dormant period of a 3 percent lubricating oil emulsion or an emulsifiable oil at the strength recommended by the manufacturer will satisfactorily control scale insects.

PECANS:

Pecans are transplanted in the manner described for peaches. Again, do not add fertilizer at time of transplanting. You should prune the pecan transplant about one-third. This will give a more even distribution of the root/shoot ratio.

CARE OF YOUNG PECAN TREES:

Wrap trunks of newly transplanted trees with strips of burlap, heavy paper, or treated crepe paper to prevent sunscald and damage from wood boring insects. Wind the wrapping spirally from an inch above the ground to about 1 foot below the top after transplanted tree is cut back and tie with a cord. Keep the trunk wrapped for about two years, until top growth provides shade for the trunk.

FLOWERS PRUNING SHRUBS:

You can prune narrowleaf evergreens such as Pfitzer Juniper and Arborvitae in January and February. Narrowleaf evergreens prefer light shearing or tip pruning on a yearly basis to prevent the plants from getting out of bounds. Drastic and severe pruning on narrowleaf evergreens sometimes will yield disastrous results, since narrowleaf evergreens find it difficult to regain their former size.

You can prune broadleaf evergreens such as Burford's Holly, Photina, Viburnum, Ligustrum, Pittosporum, and Cleyera in late February. You should not prune broadleaf evergreens which offer early spring bloom, such as Azaleas, until after flowering in late spring.

Spring blooming shrubs which are now dormant and without leaves include Forsythia, Kerria, Weigela, and Spiraea. Since pruning at this time of year would prune off all the flowers on the stems, you should not prune these deciduous shrubs until after they flower.

Prune ornamental shade trees in late February. When removing a limb or

branch, be sure to make a clean, smooth cut. Cut as close to the trunk or branch as possible. This will assure proper healing of the wound.

In Service

Spec. 5 Ronald M. Simpson, son of Mrs. Mary Lou Simpson, 7802 South East 66th Place, Portland, Ore., recently was assigned as a medical supply clerk with the Medigan Army Medical Center in Tacoma, Wash.

He entered the Army in June 1968.

Simpson's father, James Arthur Simpson, lives on Route 1, Golden, Miss.

His wife, Shirley, is with him in Fort Lewis, Wash.

Mt. Gilead Homemakers

The Mt. Gilead Homemakers met on January 16, in the home of Mrs. Cathleen Moore. Mrs. Amy Walkergave an inspiring devotional on "Working or Rusting". She also read I Cor. 15:28.

The goals for the year were read and discussed, and the year books were completed. The projects for the year were discussed and planned. Mrs. Tressie Bonds presented the focck topic on Weight Control. Recreation was conducted by Mrs. Lona Odom, with Tressie Bonds, Erlene Whitfield and Lessie Newcomb winning prizes. Delicious refreshments were served by the hostess.

Mrs. Imogene Parsons was welcomed as a new member.

Others present included Mrs. Lilla Davis, Mattie Faye Woodruff and Lena Jowers.

WE HAVE A 45 DAY TAX REFUND LOAN

VERY
INEXPENSIVE

CALL
DON PACE
TODAY



1st CITIZEN LOANS

423-5248

IUKA Hwy. 72

464-3464

BELMONT Hwy. 25

HOT AIR ANDIRONS

BY: LAUDERDALE-HAMILTON



100% More Heat With 50% Less Wood

Full 2 Year Guarantee

Rated Fan

W.H. FAIRLESS HARDWARE

IUKA 423-9255

TISHOMINGO 438-6608

LETTER TO THE EDITOR

Dear Editor:

I wonder if the economic impact on the farmer on our economy has, to a great extent, been overlooked or taken for granted.

We should all consider the number of jobs the American farmer generates. It will run well into the millions.

First, he generates jobs before he has planted the first seed. He must buy farm equipment and is responsible for the manufacture of farm machinery by such farm equipment companies as International Harvester, John Deere, J. E. Case, Ford Farm Equipment and others who employ many industrial workers both in management and in sales areas.

The farmer must buy fertilizer and soil building products, where producers employ another large group of workers. He must buy seed, creating another industry.

All these are multi-million dollar industries that would not be in business without him. Yet this is only the beginning.

Only four percent of our population is engaged in farming. This means, simply put, that four percent of us feed the other 96 percent.

Farming affects our financial community all the way from our local banks and Savings and Loan Associations to the Boards of Trade, Wall Street, and the Stock Market. It is involved in the shipping industry. And sales to other countries account for a large share of our balance of trade payments.

The farmer employs some help in his operation, but because he has to compete with industrial salaries, he does all the management and much of the manual labor himself.

In some instances he is put in competition with businesses he has indirectly helped to create.

In the actual growth of farm products, he takes a tremendous gamble. He must depend on relatively dry weather for cultivating and planting; and then on relatively wet weather for growth and production. Then again he needs dry weather to get his machinery into the fields for harvesting his crops.

After the harvest the number of beneficiaries is tremendous. Many multi-

million dollar industries come to mind.

The trucking industry is employed as he gets his grain to market.

The grain elevators, storage facilities, and related businesses exist solely for the handling of his grain.

The processors of wheat, soybean, cotton, cottonseed, rice, corn and other farm products do the initial processing, then channel these grains into other industries for further refining.

There are also the mills that refine grains into flour, meal, oil, cereals, and other products.

The canneries exist to process fruits and vegetables, and this industry is related to others, such as container products like Continental Can, glass manufacturers, the packaging industry with all its related paper and plastics suppliers.

The goods are handled all along the line until they come to the wholesale and retail grocers. Here again, we see many related employers. The wholesale grocery dealer must have trucks, salesmen, and clerical employees.

The retail grocer must buy equipment such as refrigerators, display cases, and all his store equipment, again from companies with high payrolls. He must employ personnel, pay for newspaper ads and other advertising. And the grocer has already contributed to the building industry when he built his outlet.

Finally, the farmer feeds us all so the rest can live and go about our jobs.

It could be that all of us who like to eat should lend him a helping hand.

This has barely touched the overall picture lightly. It would be most interesting to have actual figures from economists as to the number of jobs he generates and the number of people he sustains both here in America and abroad. But it does not take an economist to see that a very small segment of our society benefits more people than any other single group.

We should consider the farmer's situation and decide whether or not we are giving enough credit to these hard-working, tax-paying citizens who are contributing so much, and in return are receiving so little.

Mrs. Ellis R. Perry

1702 Maple Road

Corinth, Miss. 38834

P.S. This letter is not just an observation. I have lived on and still help operate a farm that has been in the family for 140 years. We have records to prove that in spite of all efforts at good conservation and management the farm has not been a money-maker.

Mary Perry

If you do not DOUBLE YOUR ORIGINAL INVESTMENT within 1 year WE WILL BUY YOU OUT - You Cannot Lose One Cent!

Earn substantial, continuing profit from operating your own business

- Original inventory doubles investment
- Enormous Customer-Appeal
- No unnecessary investment in "Equipment", "Locations", Etc.
- Area Company-Protected

If you cannot be successful in this business
you cannot succeed in any business

MINIMUM INVESTMENT: \$3995.00
with company financing

To gain additional information you may call toll free: 1-800-527-1722
or call Collect: 214-494-3221

or write:

Marketing Director

EMPIRE INTERNATIONAL
3529 Dividend Drive
Garland, Texas 75042

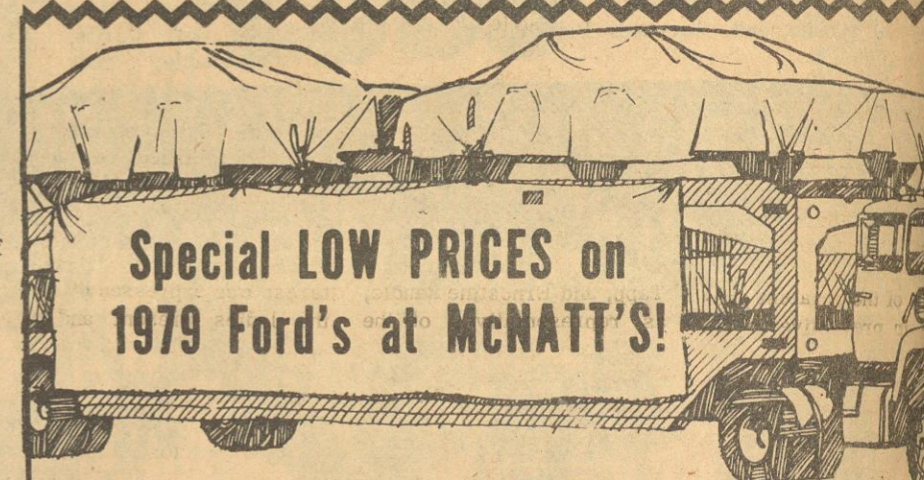

Special LOW PRICES on 1979 Ford's at McNATT'S!



LTD

9U62F102426

2 door hardtop, 1/2 vinyl, 302 engine, paint stripes, exterior accent group body side protection molding, vinyl seat trim, deluxe seat belts, tinted glass, full wheel covers, white walls, bumper guards front and rear, air conditioner, radio, dual rear seat speakers, left hand remote mirror.

\$6147.77 PLUS TAX

Fairmont



9K91T119253

2 door sedan, 2 cid engine, tinted glass, 4 speed, deluxe bumper group, air conditioner, AM/FM, stereo, vinyl roof, body side molding, white wall tires, full wheel covering.

\$5439.95 PLUS TAX



MUSTANG

9F02Y150458

2 door, 2 point 3 liter engine, AM radio, tac., deluxe steering wheel, dual rear seat speaker, air conditioner, white wall tires, wheel coverings, automatic transmission, console

\$5328.09 PLUS TAX

Pinto



9T10Y166986

2 door, 2 point 3 liter 4 speed manual transmission, rack and penion steering, front disc brakes, AM radio.

\$3595.00 PLUS TAX

McNATT FORD SALES

HIGHWAY 25 SO.-PHONE 423-3661-IUKA, MS.

TVA

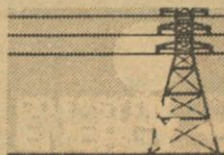

Tishomingo County Electric Power Association



Golden Wedding Anniversary

MR. AND MRS. FRED D. RUTHERFORD were honored on Sunday, December 10,

on their 50th wedding anniversary with a reception at their home. Numerous

friends and relatives called during the appointed hours and many useful gifts were received.

Mineral Springs Homemakers Club Met For January Meeting

The Mineral Springs Homemakers Club held their first meeting of 1979 on January 22. The meeting was called to order by president, Nancy Daugherty, and a thought-provoking devotional was given by Edna Earl Tapp on "Take Time".

Long leader, Phyllis McGreger, led the group in singing, "My Country 'Tis Thee".

"One of the greatest problems in preventive medicine today is obesity. It takes a steady balanced diet to take weight off and keep

it off. Obese people are more accident prone, are subject to fatigue, backache, and foot troubles." These are just a few of the facts given by Emogene Cummings as she presented the focus topic of the month - Weight Control, Who Needs It? You do.

Mrs. Daugherty reported to the group on the birthday party that she, Edna Tapp, and Ernestine Randle, as representatives of the club, gave for the group at Timber Hills Center, honoring Audrey Holloway on

her 29th birthday. Everyone at the Center enjoyed the occasion very much and the club members were happy to have been there to visit with the birthday girl and her friends.

The new club books for 1979 were filled out and discussions were held concerning possible club projects for the coming year. Much enthusiasm and interest was expressed by all the ladies present and a fruitful year of learning and work is anticipated.

Refreshments were served by the hostess, Edna Earl Tapp, to: Emogene Cummings, Phyllis McGreger, Nancy Daugherty, Brenda Whitfield, and Gail Smith.

The meeting adjourned to meet again next month.

"Old friends are best," John Selden

"Never cut what you can untie," Joseph Joubert

HONORED MUSICIAN — Miss Cindy Hussey, daughter of Mr. and Mrs. Joe Hussey, was chosen from the Iuka High School Marching Band to participate in the Ole Miss Honor Band

Educational Arm

The Cooperative Extension Service is an arm of Mississippi State University's total educational program. It was created in 1914 with the passage of the Smith-Lever Act. The role of the Extension Service is to further the basic, democratic philosophy of the land-grant college system of which Mississippi State University is a part -- education to meet the needs of the people.

"Cooperative" in the case of the Extension Service refers to the joint financing by federal, state and county governments. "Extension" means extending the resource of the university beyond its campus borders. The Cooperative Extension Service is an integral part of the university, with representatives living in the local communities and closely related to people and their problems.

Programs of the Cooperative Extension Service are: informal and based on local needs; conducted in out-of-school situations; and problem-oriented to individuals, groups and communities.

County Extension staff, or agents as they are commonly known, are located in each of Mississippi's 82 counties. District and area agents are strategically located to provide additional services. Program specialist in more than 20 subject-matter fields are on the Mississippi State University campus to support the field staff in programs

which require special knowledge to solve local problems. Extension programs are conducted in agriculture, community development, home economics and 4-H youth development.

The overall objective of the Mississippi Cooperative Extension Service is to provide educational programs to help individuals make sound decisions to: earn more income and use it wisely; develop talents and capacities; provide youth with creative opportunities for character development and leadership training; foster an environment for heal-

thy, satisfying family life and individual growth; plan for wise use of natural resources and create better communities in which to live and work.

Visit your Tishomingo County Extension Service Office and become more aware of its services:

Your agents are:

Percie B. Stricklen, County Agent; Billy W. Rainey, Extension 4-H Youth Agent; Maury L. Perry, Special Watershed Agent; and Nellie R. Horton, Extension Home Economist.

Retired Teachers Met

The regular quarterly meeting of retired teachers was held on January 12, in the Tishomingo Baptist parlor.

A delicious lunch was enjoyed by those present.

A business session, led by Mrs. Crow, followed for the purpose of electing officers for the next two advanced from vice-president to president. Mr. Glenn Williams was elected vice-president, and Havis Short is the new secretary and treasurer by acclamation. Working com-

mittees will be appointed by the president.

A round-table discussion concerned a plan to alert our representatives and

those seeking office of the importance of amending the retirement system to raise salaries of retired state workers, in order to offset the high cost of living, in line with current workers. Petitions to this ef-

fect will be drawn up and circulated among state retirees.



**CONFUSED
ABOUT
FARM
FINANCING?**

The Northeast Mississippi Production Credit Association takes the confusion out of farm financing. That's why so many successful farmers and ranchers come to PCA for credit. The money is there when they need it and they pay interest only when they use it. A couple of reasons why the Northeast Mississippi Production Credit Association is the place to go for farm financing. When you need money for agriculture, call PCA.

*Owned And Operated By
Northeast Mississippi Farmers Let's Talk
For Over 45 Years.*



NORTHEAST MISSISSIPPI PRODUCTION CREDIT ASSOCIATION

Sammy E. Lewis, Branch Office Manager

125 Front Street

Iuka, Mississippi

Telephone No. 423-6850

Office Days:
Tuesday and Friday

Final Winter Clearance
GET HERE AND SAVE!

**Entire Stock
Fall & Winter
Suits & Sport Coats
20% OFF**

**One Group Men's
Dress Slacks**

**One Group Men's
Suits & Sport Coats**

**Entire Stock
SWEATERS
30% OFF**

**One Group Men's
Dress & Casual
Shoes & Boots**

**KNIT SHIRTS
20% OFF**

50% OFF

**Corduroy Jeans
Levi & Wrangler
30% OFF**

**ENTIRE STOCK
All Year Coats
20% OFF**

**Entire Stock Winter
Jackets
including Leather
20% OFF**

**One Group Men's
Long Sleeve
Dress Shirts
\$7.49**
Values \$12 to \$18

**GRISHAM'S
MEN'S WEAR
DOWNTOWN IUKA**



**WINTER
clearance
SALE**

**ENTIRE STOCK
OF WINTER
MERCHANDISE**

**1/2 PRICE & LESS
ALL SALES CASH & FINAL
NO EXCHANGE-NO REFUND**

THE STEP LADDER
ELM SHOPPING CENTER — IUKA, MS.



BUYING? LOOK AT THE CLASSIFIED ADS

PHONE 423-3666

CLASSIFIED ADS - \$2.50 PER WEEK FOR 30 WORDS. AFTER THE FIRST 30 WORDS 5¢ EXTRA PER WORD. \$1.00 EXTRA WITH BORDER. CARD OF THANKS AND IN MEMORIAM - 5¢ PER WORD.

CLASSIFIED ADS, CARDS OF THANKS AND IN MEMORIAM MUST BE PAID IN ADVANCE.

50¢ SERVICE CHARGE WILL BE ADDED TO ANY MONTHLY BILL TOTALING LESS THAN \$5.00.

PHONE 423-3666

-ERRORS-

SHOULD BE REPORTED IMMEDIATELY AS THE NEWS CAN BE RESPONSIBLE ONLY FOR THE FIRST INCORRECT INSERTION IN ANY ADVERTISEMENT. THE NEWS CANNOT BE LIABLE FOR ERROR IN ANY ADVERTISEMENT TO A GREATER EXTENT THAN THE COST OF THE SPACE OCCUPIED BY THE ITEMS IN THE ADVERTISEMENT.

FOR SALE — Ashley Heaters. See or call Mr. or Mrs. Lester Adams, Route 3, Sardis Church Road. Call 423-6104. A-3-tfn-c.

LOTS FOR SALE — From 1 to 50, with terms to suit. Also, trailer lots for rent with utilities. Close in - Call or see Bart Smith - 423-3749. Also, house for rent - same address. J-6-tfn-c.

LEFT ON CHRISTMAS LAY-A-WAY — NEW Singer, zig-zag sewing machine. Sews straight, zig-zags, monograms, appliques and makes buttonholes. Pay off lay-a-way balance of only \$72.00 or arrange \$7.10 payments. Call collect 287-2345 or come by Meeks Sewing Center, Corinth, Miss. J-12-tfn-c.

FOR SALE — 1971 New Moon mobile home - like new. 12 x 65, 2 or 3 bedrooms, partially furnished, power supply, tie down. Price - \$5,500. Call 438-6895, Tishomingo. J-25-tfn-c.

BENSON BUILDERS changes buyers into investors. S-28-tfn-c.

FOR SALE — Trailer set up at Mill Creek Dock. Call Jack Ellis, Tupelo, 1-842-7255 - 8:00 a.m. to 5:00 p.m. F-1-8-15-c.

FOR SALE — Coastal Bermuda Hay - \$1.50 per bale. See or call Orville McNutt, Midway, 423-6431. J-11-18-25-F-1-p.

QUAILS FOR SALE — Young and fat! Dressed or alive! Contact A. L. Cutshall at 423-5186. O-5-tfn-c.

FOR SALE — House and 4 acres of land, located west side of Indian Creek. Approximately 1/2 mile from water. See Jim Robinson or call 286-6000 in Corinth. N-9-tfn-c.

FOR SALE — Size 14 child's long dress. Ideal for banquet or Sunday wear. Like new. Call after 5:00 - 423-5049. F-1-8-c.

HELP SAVE ENERGY COST by insulating your home. Custom made doors, windows, awnings, gutters, aluminum siding, replacement windows. Horace Ray Shook, Route 1, Cherokee, Ala. 35616. Call today (205) 360-2187. N-23-tfn-c.

FOR SALE — House with 47 1/2 acres, 2 ponds, barn, utility shed, fruit trees, garden spot, good farm land. Located 5 miles south of Burnsville just off Hwy. 365. Call 427-8263. J-25-F-1-p.

LITTLE CREEK MOTEL & APARTMENTS 702 SOUTH MAIN ST. Rooms with kitchenettes. Phone 423-5782. J-22-tfn-c.

INCOME TAX SERVICE

SARA COMER

Snowdown Road
Phone 423-5877

USED MOBILE HOME SALE

12 x 52, total electric, 2 bedroom, completely furnished - \$3,995.00.

12 x 60, 2 bedroom, completely furnished - \$4,495.00.

12 x 60, 3 bedroom, 1 1/2 baths, completely furnished - \$4,495.00.

12 x 65, 3 bedroom, 1 1/2 baths, completely furnished - \$4,295.00.

12 x 65, 3 bedroom, 2 bath, completely furnished - \$4,995.00.

14 x 60, 2 bedroom, total electric, completely furnished - \$5,995.00.

14 x 70, 3 bedroom, 2 baths, completely furnished - \$6,995.00.

LEMMOND MOBILE HOMES

HIGHWAY 43
ACROSS FROM THE FAIRGROUNDS
MUSCLE SHOALS, ALABAMA
PHONE 205-383-1049



NEED
APPLIANCE
REPAIR?
CALL

Gann Bros.
Furniture & Appliance
427-9506

WE HAVE TWO FULL TIME SERVICE
MEN FOR QUICKER AND MORE

EFFICIENT SERVICE

"The Business That
Quality And Service Has Built"

FOR SALE — Newly re-decorated cabin. 1100 sq. ft., 2 bedrooms, 1 bath, kitchen and 25 x 15 great-room, large stone fireplace. Located on 3/4 ac. tree studded lot with large stone patio. Excellent investment. Just off water on paved road. \$20,000. Call 423-9715 or 423-5660. O-26-tfn-c.

FOR SALE — 80 acres of timberland. Good pine and hardwood timber. Southeast of Cairo near Waterway. Phone 427-8204. J-11-18-25-F-1-p-tfn-c.

FOR SALE — Econoline 250 1975 Ford van, 3/4 ton long wheel base, 400 Winsor, V-8 engine, power steering, power brakes, straight shift. Call 423-9607. J-18-25-p-tfn-c.

NEW HOME FOR SALE — 3 bd., brick, near school. Farmers Home financing available. Phone: day - 454-3456; night - 454-7687 or 454-3367. J-25-tfn-c.

FOR SALE — Approximately 1/2 acre land, 2 1/2 miles north on Hwy. 25. Access to water lines, large shade trees, good driveway, 100 ft. hwy. frontage. Ideal to build home on or to put trailer on. See Lee Roy Nunley, 2 1/2 miles Hwy. 25 North, Iuka, Miss. J-18-25-F-1-8-p.

FOR SALE — Two bedroom, wood frame, bath, with one acre of ground on Oldham Road. Phone 423-6160 or 423-3727. Price - \$14,000. J-11-18-25-F-1-p.

FOR SALE — Two bedroom, wood frame, bath, with one acre of ground on Oldham Road. Phone 423-9160 or 423-3727. Price - \$14,000. J-11-18-25-F-1-p.

FOR SALE — Walnut trees good for furniture. Call 438-7371 - Alvin Greene, Route 2, Tishomingo. F-1-8-p.

FOR SALE — 1968 Chevrolet pick-up and a 1953 Chevrolet pick-up. Call 423-9375. J-25-F-1-p.

FOR SALE — Builders - Contractors - Subdivision. Iuka City Limits, 46 lots. City water and sewage to subdivision. 1/4 down - balance financed. Call Lois Underwood at 454-7795. J-11-tfn-c.



P. O. BEARD AGENCY
SINCE 1964
Welcome
Newcomers

NEW LISTINGS!!!

Burnsville - Just off Hwy. 72 W., 3 bd., 1 1/2 bath, brick, about 1 year old, large living room with fireplace, which now contains wood heater, about 5 1/2 acres included - \$44,500.00.

Burnsville - 25' x 73' concrete bldg. faced with brick, new roof, corner lot, ideal for two or three apartments, downtown Burnsville - \$5,500.00.

New subdivision east of Corinth - 3 or 4 bd., 1 1/2 bath, brick 2 story, large living room, kitchen-dining combination, carpeted, central h/ac., on large lot - \$38,000.00.

South of Iuka - 3 bd., 2 bath, frame, greatroom with f/p, carpeted, paneled, central h/ac., 35' x 32' unattached shop, 4 ac., \$55,000.00.

Near TN State Line - 1/2 ac. lot just off Hwy. 25, \$2,200.00 (no building restrictions).

Good buy! 3 bd., carpeted, paneled, frame house, wood heater, 1/2 ac. just south of Burnsville, \$23,000.

Bargain for handyman - 4 bd., 2 bath, 15 yr. old, brick house on 1 ac. on Hwy. 364. In basically good shape but in need of clean-up, paint-up, fix-up, 1888 sq. ft. heated area for only \$32,500.00.

NEW - Brick and frame house 5 mi. south of Burnsville on Hwy. 365 - 2424 sq. ft. heated 4 bd., 2 bath, den with f/p, hugh kitchen-dining area, double garage and utility room additionally, central heat and ac., you pick carpet color, 1 ac. \$47,500.00.

3 bd., 1 1/2 bath, brick, carpeted, large kitchen-den, 1/2 ac. on Hwy. 72 E. of Burnsville - \$27,000.00.

NEW - You pick carpet color. Well constructed, beautifully finished, 3 bd., 2 bath, brick, large living room with f/p, full unfinished lower level, inside Iuka on city water and sewer, \$58,000.00.

P. O. BEARD - REALTOR, APPRAISER
REGISTERED FORESTER
NANCY BEARD - REALTOR ASSOCIATE
DANNY BULLARD - SALESMAN
OFFICE - 423-5253
423-5251 OR 462-7397
MANY OTHER LISTINGS
CALL FOR FREE INFORMATION
ON BUYING OR SELLING

For Rent

FOR RENT - 2 bedroom apartment - \$140.00 per month. Small deposit required. Available immediately. Call 423-5227 before 5 p.m. and 423-6704 after 5 p.m. D-28-tfn-c.

Cash For Your Property

BUYERS WAITING!
We need your listing!



CONSOLIDATED REAL ESTATE

NEW HOMES

\$35,500.00 - 3 br., 2 baths, rustic cedar, garage, carpeted, vaulted ceiling with sky lights, cent. heat & air.

\$42,500.00 - 3 br., brick, 2 baths, fireplace, garage, carpeted, central heat and air.

\$47,500.00 - 3 br., 2 baths, brick and cedar, split level, double carport, fully carpeted.

\$47,500.00 - 4 br., brick and cedar, 2 story, extra large greatroom with oversized fireplace, fully carpeted, energy saving heat pump, deluxe built-in kitchen, sitting on 2 1/2 beautiful acres.

EXISTING HOMES

\$13,300.00 - Jewel - Fully carpeted, completely remodeled, very attractive.

\$26,900.00 - 3 br., brick, carport, close to up-town, Nice.

\$49,000.00 - 4 br., sunken greatroom, all extras, covered patio, in city limits.

\$52,500.00 - Large 3 br., brick on 10 beautiful acres. Almost new.

RESORT PROPERTY

\$6,000.00 - 1 acre waterfront lot.

\$8,000.00 - 1/2 acre waterfront lot.

\$10,000.00 - 1/2 acre waterfront lot.

\$12,000.00 - 1/2 acre waterfront lot with pier.

\$12,500.00 - 1/2 acre waterfront lot.

\$16,500.00 - Cabin close to water, furnished.

\$39,000.00 - 3 bedroom, house on the water, furnished.

\$48,500.00 - 3 bedroom, home on the water. Nice!

\$65,000.00 - Deluxe, 3 br., waterfront home with carport, fireplace, pier, boat-lift. Must see to appreciate!

LAND

\$2,750.00 - 2 acres building lot.

\$4,500.00 - 3 acres building lot.

\$5,500.00 - 7 acres building lot.

\$8,000.00 - 6 acres building lot.

\$12,000.00 - 12 acres building lot.

\$35,000.00 - 90 acres gently rolling.

\$58,000.00 - 160 acres farm with 2 homes and barn.

CONSOLIDATED REALTY
711 Elm Shopping Center
Ed Gregory - BROKER
Office 423-6948 & 423-6946
Ed Gregory 423-5300
Billy Godwin 423-6959
Ed Gregory, Jr. 423-3772
Glenda Milligan 423-9722

FOR RENT — Working men! One trailer. Call 423-3656. J-11-tfn-c.

RHODES MOBILE HOME PARK, Counce, Tenn. Two and three bedroom units - monthly and weekly rates - \$50.00 and up. Utilities furnished. Call 601-287-6146, 901-689-3040 or 901-925-5516. O-19-tfn-c.

FOR RENT — Furnished cabin, located close to Yellow Creek Nuclear Plant site, 1/2 mile from lake. Phone 1-205-381-5559. J-18-25-F-1-p.

HOUSE TRAILER FOR RENT — James E. Timbes, Jr., Burnsville. Phone 427-8778. J-4-tfn-c.

FOR RENT — Two bedroom trailer. Phone 423-3326. F-1-c.

TRAILER FOR RENT — Furnished, 2 bedrooms, located between Nuclear Plant and Steel Bridge. See or call Arthur Dill at 423-5695. F-1-c.

IUKA REALTY CO



An exceptional buy - New, 3 bd., 2 bath, brick home with living room, family room, fireplace, dining bay in kitchen - Heat pump, carpets, dishwasher on large lot. \$38,900.00 - conventional.

Two bedroom, rock veneer older home on 3 lots in the heart of Tishomingo. \$16,500.00.

40 acres of land with new three bedroom home - nearly complete. South of Belmont. \$37,500.00.

New brick and cedar, split level home in a beautiful setting. Has 3 bedrooms, 2 baths, utility room, greatroom, central heat and air, double carport, large storage room, many extras. \$47,500.00.

SOMETHING DIFFERENT! Charming, 3 bedroom, 2 bath, cedar-clad home with heat pump, range, dishwasher, carpets, enclosed garage. \$35,500.00.

Three year old brick home on large lot with 3 bedrooms, 1 1/2 baths, outside utility on Westwood Circle. Good buy at \$25,000.

Still available 1 Two bedroom, frame home in good condition across from the Methodist Church in Belmont. Only \$17,500.00.

IUKA REALTY
Office 706 Hwy. 25 North
Phone 423-5500
Bryce Kitchens - Broker
Bobbie Curtis 423-6177
Jackie Bryant 423-6758
Betty Compton 423-9166

FOR RENT — Two mobile homes. Phone 423-5555. F-1-tfn-c.

FOR SALE — Choice lots, good location, public water and electricity provided. Approximately 1 acre per lot. Phone 423-3574. J-18-25-F-1-8-c.

GENERAL CONTRACTOR Home building, cabinet making, remodeling, plumbing and wiring. Free estimates. Call Smith Construction Company at 427-8886. F-1-8-15-22-p.

INCOME TAX SERVICE SARA COMER SNOWDOWN ROAD PHONE 423-5877 J-25-F-1-8-15-22-p.

PAINTING - Interior Exterior. Free estimates. Phone David L. Rice 423-9637. F-1-8-15-22-p.

The LONG Company

Real Estate

1415 Hwy. 25 South
Iuka, MS 38852
423-5555

NEW LISTING - This is a dream home! 3 br., only 9 mo. old. Greatroom w. massive fireplace, music room, formal dining, 2 elegant baths, double garage w. storage room, custom drapes, professional landscaped and decorated - \$56,000.00.

Lovely, energy-saving home with excellent floor plan, greatroom with fireplace, 3 br's, 2 baths, immediate occupancy - only \$43,500.00.

Spacious and livable country home. Huge den, fireplace, 3 br's, 2 baths, large storage house, conveniently located. Call for appointment to see.

Distinctive Cape Cod design! Greatroom w. fireplace, 4 large bedrooms, 2 full baths, lots of wall space, restricted subdivision. \$52,000.00.

Rustic brick and cedar home in a wooded setting, sunken den, other imaginative details, immediate occupancy - \$47,500.00.

Designed for a growing family. This split-level home contains informal and formal living space. Overlooks lake - Mid 50's.

Contemporary home waiting for an owner. 3 br., 2 baths, greatroom with skylight, lush carpets. \$35,500.00.

Furnished, waterfront cabin on 1 1/2 acres at Pickwick boathouse included - only \$16,000.00.

An attractive and affordable 3 br., stone home, well located, covered patio, large city lot, priced at only \$29,500.00.

Burnsville - 2 br., country home with 3 acres, central heat and air, fireplace, 600 ft. road frontage. \$26,500.00.

Belmont - Almost new, 3 br., brick, family home, greatroom, 2 baths, well located - 30's.

3 to 7 acres, perfect building sites, south of Iuka. \$1,000.00 per acre.

3 acres, just north of Iuka city limits - \$5,000.00.

40 acres - north of Iuka, great potential for subdividing.

50 acres - south of Iuka, investment property - \$325.00 per acre.

Large tree farm, North Crossroads area - \$500.00 per acre.

THE LONG COMPANY
OFFICE - 423-5555

BROKER - GRACE LONG - 423-6584

SALES AGENT - BETH DAVIS - 423-9543

STIHL 031 AV

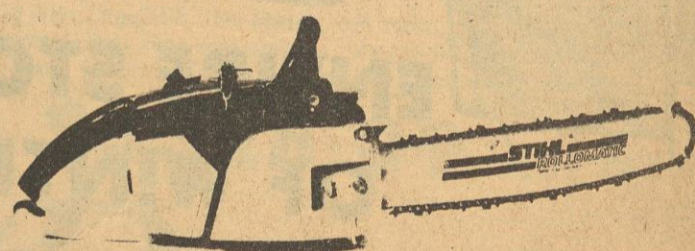

light in weight, comfortable
and really simple in design

The most respected
name in chain saws.



See it now at:

NELSON

Marine & Hardware
Highway 25 S. IUKA
Phone 423-6484

**FREE
300 EXTRA
QUALITY STAMPS**

When this Card is Filled You Get
300 Extra Free Quality Stamps
Y QUALITY STAR COVER CARD
**Everybody Wins at
Nelson's**

2.50 purchase at Nelson's entitles you to one Quality Star. Each time you purchase an additional \$2.50 you get another Quality Star. (No Stars given on Tobaccos, Cigarettes, Milk or Milk Products). Stick your Quality Stars in the spaces marked "Quality Star" on this card. When all Quality Star spaces have been filled, your card to Nelson's and you will receive 300 Quality Stamps for your filled card. New cards are available in Nelson's. Play as many times as you like while the promotion is in progress. Nelson's reserve the right to discontinue Quality Star Cover Cards at any time by announcement to our customers. If you are left with an unfilled card, Nelson's will redeem on the basis of 10 Quality Stamps for each Quality Star on the unfilled card.

OSTELLO'S 1

DELUXE PIZZA
18 oz. **\$1.59**



RIC SOFTENER

DOWNY 96 oz. **\$2.59**

WEAVER'S
ICO LIMITED SUPPLY 8 oz. **39¢**

MASTER
OUR 25 lb. bag **\$3.89**

SBURY HUNGARY JACK

ANCAKE MIX 2 lb. **59¢**

E BONNET WHIPPED

MARGARINE 6 stick lb. pkg. **59¢**

TON FROZEN BEEF, CHICKEN, TURKEY

EAT PIES 8 oz. **3/89¢**



BLUE PLATE

AYONNAISE 89¢

LIMIT ONE

SPAGHETTI
SAUCE 15 1/2 oz. **59¢**

**EXTRA SPECIAL
Produce**

PEFRUIT 5 LB. BAG **99¢**

TON FANCY RED DELICIOUS
PLES LB. **39¢**

ONTE BRAND
NANAS 4 lbs **\$1**

A TEMPLE
NGES 6 lb **79¢**

AN WAXED
ABAGAS LB. **15¢**

**WE
ACCEPT
FOOD
STAMPS**

*Fabulous
February* **FOOD SAVINGS!**

PRICES GOOD TRHU FEB. 7, 1979

PURNELL'S PRIDE
Fryers
WHOLE
49¢ LB.



REELFOOT
WHOLE PICNICS LB. **89¢**

REELFOOT
JUMBO BOLOGNA LB. **\$1.29**

REELFOOT
FRANKS 12 oz. pkg. **99¢**

CORN VALLEY
SAUSAGE LB. **99¢**

REELFOOT
BACON 12 oz. pkg. **\$1.19**

REELFOOT
CHILI LB. **\$1.39**

Hoop Cheese LB. **\$1.79**



BAKE MASTER
CORN MEAL 5 LB. BAG **79¢**
ALLEN'S
TOMATOES 16 oz. **2 for 79¢**

OLE SOUTH FROZEN
FROZEN COBBLERS 24 oz. asst. flavors **\$1.29**

SHOWBOAT

PORK & BEANS 14 1/2 oz. **4/\$1**

BAKE MASTER
FLOUR 5 LB. BAG
LIMIT ONE **68¢**

OLE SOUTH FROZEN LEMON, PEACH, OR APPLE
FROZEN PIES 8 oz. **49¢**

ZESTA
CRACKERS LB. BOX **49¢**

ROYAL ASST. FLAVORS
GELATIN 3 oz. **7 for \$1**

DECORATOR JAR
TANG 27 oz. **\$1.89**

REELFOOT
PURE LARD 4 lb. carton **\$1.69**

MORTON HOUSE
BEEF STEW 24 oz. **89¢**

FABRIC SOFTENER
BOUNCE 40 count box **\$1.79**

PUSS'N BOOTS FISH'N CHICKEN
CAT FOOD 15 oz. **4 for \$1**

PERSONAL SIZE
IVORY SOAP 4 BAR BUNDLE **59¢**

PRIDE OF ILLINOIS GOLDEN CREAM STYLE OR
CORN WHOLE KERNEL 17 oz. **3 for 89¢**

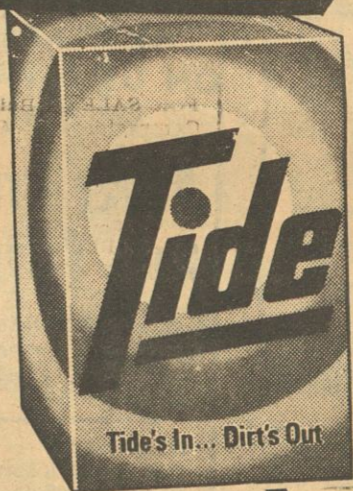

DETERGENT

79¢

HYDE PARK
SALT

16 oz. **17¢**

PILLSBURY LIMIT 4
CAKE MIX 19 oz. asst. **59¢**

HUNT'S HALVES OR SLICES
PEACHES 29 oz. **2/\$1**

HYDE PARK
BISCUITS 10 ct. 6 pack **79¢**

HUNT'S
TOMATO SAUCE 8 oz. **6/\$1**

TOMATO JUICE 46 oz. **59¢**



COUPON
100 EXTRA QUALITY STAMPS
WITH COUPON AND PURCHASE
2 DOZEN GREER OR HYDE PARK EGGS
EXPIRES 2-7-79

BUYING? LOOK AT THE CLASSIFIED ADS

PHONE 423-3666

CLASSIFIED ADS - \$2.50 PER WEEK FOR 30 WORDS. AFTER THE FIRST 30 WORDS 5¢ EXTRA PER WORD. \$1.00 EXTRA WITH BORDER.

CARD OF THANKS AND IN MEMORIAM - 5¢ PER WORD.

CLASSIFIED ADS, CARDS OF THANKS AND IN MEMORIAM MUST BE PAID IN ADVANCE.

50¢ SERVICE CHARGE WILL BE ADDED TO ANY MONTHLY BILL TOTALING LESS THAN \$5.00.

PHONE 423-3666

-ERRORS-

SHOULD BE REPORTED IMMEDIATELY AS THE NEWS CAN BE RESPONSIBLE ONLY FOR THE FIRST INCORRECT INSERTION IN ANY ADVERTISEMENT. THE NEWS CANNOT BE LIABLE FOR ERROR IN ANY ADVERTISEMENT TO A GREATER EXTENT THAN THE COST OF THE SPACE OCCUPIED BY THE ITEMS IN THE ADVERTISEMENT.

MISCELLANEOUS

WANTED TO BUY - Furniture - One piece or whole house full. Especially oak furniture. Top prices paid. Phone 423-9703. J-25-tfn-c.

LOST - Large, brown, German Shepherd. Answers to name of "Sarge". Call 423-3470 or 423-5145. Lost in Fairgrounds Community. Reward offered. J-12-tfn-c.

LOST - Male Golden Retriever. Lost in the North Crossroads area. Please phone 423-3081. J-11-p. **CORN & HAY FOR SALE** - Call 423-6104 or see Lester Adams. J-11-18-25-F-1-c.

-NOTICE-

All land belonging to Mr. and Mrs. Tommy A. Haskins on Rutledge-Salem Road is hereby posted against hunting and trespassing. Tommy A. Haskins J-25-F-1-8-p.

CHILDREN'S DAY - Every Tuesday, 10 a.m.-6 p.m. No appointment necessary. Photography by Charles, 709 Eastport, Iuka, phone 423-3359. A-20-tfn-c.

WANTED - Land and houses in the Tishomingo School District. Call Bobbie Curtis at Iuka Realty - 423-5500 or 423-6177. J-25-F-1-c.

BABY SITTING done in my home. Ages 1 - 4. Phone 423-9680. F-1-8-c.

WILL DO house cleaning. Phone 423-9597. F-1-c.

WANTED TO BUY - Hood for 1954 Belair Chevrolet. Call 423-6498. F-1-c.

SHOP AT TON'S TREASURES - Hwy. 25 N. Antiques, used furniture, lamps, glassware and miscellaneous. We buy, sell and trade. Phone 423-9703. J-25-tfn-c.

PERSONALS

Confidential divorce and child custody investigation. Call 1-601-736-8265 A & A Detective-Recovery Co. N-16-tfn-c.

TEST AD:

In order to test the effectiveness of this advertisement, we are offering a new Singer Model 247 Sewing Machine that sews straight, zig-zags, monograms, appliques and makes button holes for \$77.00, or the Electra Model 5X3000 free arm, regular \$499.95 for only \$199.95. Call 601-423-5683 for a free home demonstration or come by Bee's Fabrics, Front St., Iuka, M-18-F-1-c.

SONNY'S PAWN SHOP, Windsor Inn Motel Office, Hwy. 45 South, Corinth, Ms. Phone 287-1485, S-28-tfn-c. **NEED HEAVY DUTY OPERATORS**, also laborers. Good wages with benefits. Apply in person at Miss. Stone Products, Iuka, Ms. O-26-tfn-c.

HELP WANTED

WANTED - Men and women of all ages to organize new 4-H clubs anywhere in Tishomingo County. No previous club experience required.

CHESTER CALLAHAN INCOME TAX CORINTH

Chester Callahan, Public Accountant, has moved his income tax office from 610 Wick Street to Highway 72 East, (across from Gardner's Supermarket.) Same prompt preparation. 10 years experience. **Ph 286-5995** **2001 Hwy. 72 E.** **RETURNS \$5 & up**

WE MOVE HOUSES - All kinds of frame buildings - Brick houses with brick remaining. Also, brick houses with concrete floors or slab. We are home-based in North Mississippi. Over 30 years experience. Call for free estimate - 1-901-358-8391 or 358-4494. J-25-F-1-8-c.

HAYMOND E. BROWN vs. AVON GESTELL LOVE-LACE AND LULA MAE LOVELACE, Cause No. 7949, wherein you are Defendants.

This the 23 day of January, 1979.

ROBERT D. SIMS, CLERK J-25-F-1-8-15-c.

REQUEST FOR BIDS BUILDING REMOVAL

The Illinois Central Gulf Railroad desires to remove certain buildings located on railroad property at Paden, Miss. The building(s) to be removed may be identified as follows: 12' x 18' Frame Tool House

Those interested in submitting a proposal may request bid documents from: Mr. D. S. Bechly, Engineer-Structures, Illinois Central Gulf Railroad, 233 North Michigan Ave. Chicago, Ill. 60601 J-25-F-1-c.

NON-RESIDENT NOTICE STATE OF MISSISSIPPI

TO: Mr. Jerry L. Taylor c/o Johnnie Carlisle 790 Dickerson Memphis, Tenn. 38107

You are hereby summoned to appear before the Chancery Court of the County of Tishomingo in said State, on the third Monday of February, A.D., 1979, to defend the Suit Number 8107 in said court of Brenda K. Taylor, wherein you are a defendant.

This the 16th day of January, A.D., 1979. ROBERT D. SIMS, CHANCERY CLERK J-18-25-F-1-c.

NOTICE TO CREDITORS

Notice is hereby given that Letters Testamentary were, on the 16th day of January, 1979, issued to the undersigned by the Chancery Court of Tishomingo County, Mississippi, on the estate of Hattie White, deceased, and all persons having claims against the said estate are hereby notified to present the same to the Clerk of said Court for probate and registration, according to law, within ninety (90) days from this date, or they will be forever barred.

THIS 16th day of January, 1979.

/s/ F. PERRY WHITE, EXECUTOR J-18-25-F-1-c.

NOTICE

CHANCERY COURT SUMMONS STATE OF MISSISSIPPI CAUSE NO. 7949

TO: Avon Gestell Lovelace & Lula Mae Lovelace 6220 Rodger Lane Hodgkins, Illinois 60527 You are commanded to appear before the Chancery Court of Tishomingo County, Mississippi on the First day of the regular February, 1979 Term of Chancery Court, being February 19, 1979 at 10:00 o'clock A.M., to defend the suit in the said Court of

INSTALLATION AVAILABLE ON USED PARTS WE SELL

Hodge Bros. Auto Salvage

CALL US FOR REMOVAL OF JUNKED VEHICLES FROM YOUR PROPERTY

OPEN 8 til 5 Tuesday thru Saturday Phone 423-9892

Public Notices

STATE OF MISSISSIPPI OFFICE OF SECRETARY OF STATE JACKSON

CERTIFICATE OF INCORPORATION OF W W MANUFACTURING CO., INC.

The undersigned, as Secretary of State of the State of Mississippi, hereby certifies that duplicate originals of Articles of Incorporation for the above named corporation duly signed and verified pursuant to the provisions of the Mississippi Business Corporation Act, have been received in this office and are found to conform to law.

ACCORDINGLY the undersigned, as such Secretary of State, and by virtue of the authority vested in him by law, hereby issues this CERTIFICATE OF INCORPORATION, and attaches hereto a duplicate original of the Articles of Incorporation.

Given under my hand and Seal of Office, this the 23rd day of January, 1979.

HEBER LADNER, SECRETARY OF STATE.

Notice is hereby given that W W MANUFACTURING CO., INC. has been organized pursuant to the provisions of the Mississippi Business Corporation Act: The Incorporators are: Bobby Massey of Box 623, Red Bay, Alabama 35582 and Doris Massey of Box 623, Red Bay, Alabama 35582.

The Directors constituting the initial Board of Directors are: Bobby Massey of Box 623, Red Bay, Alabama 35582, Doris Massey of Box 623, Red Bay, Alabama 35582, and Gregory D. Keenum of P. O. Box 422, Booneville, Mississippi 38829.

The specific purposes for which the corporation is organized are:

1. To engage in the business of manufacturing,

CLARK'S FIBERGLAS PANEL CO. Route 1, Box 404, Fulton, Miss. 38843 FIBERGLAS WEATHERPROOF PANELS

New shipments weekly. All Colors, lengths & Thicknesses. Use for building greenhouses, Barns, garages, toolsheds, shops, patios, porches, and mobile home under penning.

10' - 15' - & 25' Per Sq. Ft.

Six Days 7:30 Till 6:00 P. M.

Located On Hwy. 78 Just East of Scales at Intersection of Hwy. 25 North Fulton, Mississippi Bus. Ph. 601-862-2021 Res. Ph. 601-862-2203

processing, buying and sell and upholstered furniture of every kind and kindred, lines pertaining to the furniture industry. To engage in any activity and with the same powers permitted within the purposes for which corporations may be organized under the Mississippi Business Corporation Act, and acts mandatory thereof and supplementary thereto. To carry on any business or exercise and power or part thereof to promote the interest of the corporation acting directly or through a subsidiary or subsidiaries or in association with or as agent or trustee for other corporations, firms, partnerships or individuals not contrary to law or otherwise provided by statute which the corporation deems proper and convenient and consistent with the purposes for which the corporation is organized.

Capitalization requirements:

Ten Thousand (10,000) shares of the par value of One (\$1.00) Dollar per share.

THOMAS D. KEENUM, SR. SOLICITOR

F-1-c.

STATE OF MISSISSIPPI OFFICE OF SECRETARY OF STATE JACKSON

CERTIFICATE OF INCORPORATION OF MASSEY TRUCKING CORPORATION

The undersigned, as Secretary of State of the State of Mississippi, hereby certifies that duplicate originals of Articles of Incorporation for the above named corporation duly signed and verified pursuant to the provisions of the Mississippi Business Corporation Act, have been received in this office and are found to conform to law.

ACCORDINGLY the undersigned, as such Secretary of State, and by virtue of the authority vested in him by law, hereby issues this CERTIFICATE OF INCORPORATION, and attaches hereto a duplicate original of the Articles of Incorporation.

Given under my hand and Seal of Office, this the 22nd day of January, 1979.

HEBER LADNER SECRETARY OF STATE.

Notice is hereby given that MASSEY TRUCKING CORPORATION has been organized pursuant to the provisions of the Mississippi Business Corporation Act:

The Incorporators are: Bobby Massey of Box 623, Red Bay, Alabama 35582 and Doris Massey of Box 623, Red Bay, Alabama 35582.

The Directors constituting the initial Board of Directors are: Bobby Massey of Box 623, Red Bay, Alabama 35582, Doris Massey of Box 623, Red Bay, Alabama 35582, and Gregory D. Keenum of P. O. Box 422, Booneville, Mississippi 38829.

The specific purposes for which the corporation is organized are:

1. To engage in the leasing of all types commercial trucks and trailers to individuals, partnerships or corporations, and conducting other activities necessary and customary in connection with the overall operation of the aforesaid business, as the officers of the corporation see fit so long as it is not in violation of the laws of the State of Mississippi.

Capitalization requirements:

Ten Thousand (10,000) shares of the par value of One (\$1.00) Dollar per share.

THOMAS D. KEENUM, SR. SOLICITOR

F-1-c.

ADMINISTRATRIX NOTICE TO CREDITORS OF ELBERT RAY DAVIS, DECEASED

Letters of Administration having been granted on the 24th day of January, 1979, by the Chancery Court of Tishomingo County, Mississippi, to the undersigned upon the estate of Elbert Ray Davis, deceased, notice is hereby given to all persons having claims against said estate to present the same to the Clerk of said Court for probate and registration, according to law, within ninety (90) days from this date, or they will be forever barred.

This 24th day of January, 1979.

GLORIA B. DAVIS, ADMINISTRATRIX

F-1-8-15-c.

TRUSTEE'S NOTICE OF SALE

WHEREAS, on March 31, 1978, Jackie Hastings and wife, Patsy Hastings, executed and delivered to Barry Finch, trustee, and Fred McCarthy, beneficiary, a Trust Deed dated March 31, 1978, securing the indebtedness therein described, and covering the hereinafter described real property, and which said Trust Deed is recorded in the office of the Chancery Clerk of Tishomingo County, Mississippi, in Trust Deed Book 84, at pages 707-709;

WHEREAS, pursuant to the terms of said Trust Deed, Fred McCarthy by instrument recorded in the Chancery Clerk's office of Tishomingo County, Mississippi, in Trust Deed Book B95 at page 250 substituted Robert G. Krohn as Trustee in said Deed of Trust; and

WHEREAS, default has been made in payment of the indebtedness secured by said Trust Deed and the undersigned has been requested by Fred McCarthy, the present holder and owner of said indebtedness and Deed of Trust, to proceed to foreclose the same.

NOW, THEREFORE, I, Robert G. Krohn, substituted Trustee in the above described Trust Deed will on the 8th day of February, 1979, within lawful hours for such sales, at the east door of the Tishomingo County Courthouse in Iuka, Mississippi, offer for sale and sell at public auction to the highest and best bidder for cash the real property described, located and situated as follows:

Lot Number 35 in Wooded Hills Subdivision, Tishomingo County, Mississippi.

Said property is located, according to the Warranty Deed conveying said property to Jackie Hastings and Patsy Hastings, in the southwest quarter of Section 23, Township 6 South, Range 10 East, and the Southeast Quarter of Section 22, Township 6 South, Range

10 East, Tishomingo County, State of Mississippi, and is further defined by the plat on file and of record in the office of the Chancery Clerk of Tishomingo County in Plat Book 2 at page 68.

Title to said property is believed to be good, but I will sell and convey only such title as is vested in me as Trustee.

SIGNED AND POSTED, this 18th day of January, 1979.

/s/ ROBERT G. KROHN, SUBSTITUTED TRUSTEE

J-18-25-F-1-c.

A RESOLUTION DECLARING THE INTENTION OF THE MAYOR AND BOARD OF ALDERMEN OF THE TOWN OF TISHOMINGO, MISSISSIPPI, TO ISSUE A GENERAL OBLIGATION PROMISSORY NOTE OF SAID MUNICIPALITY IN THE PRINCIPAL AMOUNT OF \$42,000 TO RAISE MONEY FOR A MUNICIPAL BUILDING TO BE UTILIZED AS AN ADDITION TO A PRESENT MUNICIPAL BUILDING SERVING AS A MEDICAL CLINIC.

WHEREAS, the Mayor and Board of Aldermen of the Town of Tishomingo, Mississippi, acting for and on behalf of the Town of Tishomingo, Mississippi, does hereby find, determine, adjudicate and declare as follows:

1. That it is necessary and advisable and in the best interest of the Municipality and its inhabitants to issue a general obligation Promissory Note in the maximum amount of Forty-Two Thousand Dollars (\$42,000) to raise money in the amount indicated for an addition to a municipal building presently utilized as a medical clinic; and

2. That under the provisions of Sections 21-33-301 through Section 21-33-329, Mississippi Code of 1972, the Municipality is authorized to make such improvements and provide for the payment of the same by and through the issuance of Promissory Notes; and

3. The Board finds and determines that the total indebtedness of the Town of Tishomingo, including this negotiable note does not exceed any constitutional or statutory limitation of indebtedness; and

4. That it is necessary and in the public interest that said Promissory Note on the Municipality be issued in said amount for the purpose hereinabove stated, for which purpose there are no other available funds on hand, and under the procedures as herein-after set forth.

NOW, THEREFORE, BE IT RESOLVED BY THE MAYOR AND BOARD OF ALDERMEN OF THE TOWN OF TISHOMINGO, MISSISSIPPI, as follows:

SECTION 1. That the Mayor and Board of Aldermen of said Town does hereby declare its intention to issue its general obligation Promissory Note of the Municipality in the maximum principal amount of Forty-Two Thousand Dollars (\$42,000) to raise money for the purpose of constructing an addition to its municipal building utilized as a medical clinic in the Town of Tishomingo, Mississippi.

SECTION 2. That said Promissory Note in the amount and for the purpose aforesaid will be authorized to be issued at a meeting of the Mayor and Board of Aldermen to be held at the Town Hall on February 16, 1979, at 7:00 o'clock p.m. If ten percent (10%) of the qualified electors of the Municipality, or 1,500, whichever is the lessor, shall file a written protest against the issuance of said Promissory Note on or before the date hereinabove specified, then an election on the question of the issuance of said Promissory Note shall be called and held as provided in Section 21-33-309 of the Mississippi Code of 1972. If no such protest be filed, then said Promissory Note will be issued without an election on the question of the issuance thereof, and will be sold under the regular procedure for selling such Promissory Note.

SECTION 3: That this resolution shall be published once a week for at least three (3) consecutive weeks in "The Tishomingo County News," a newspaper published in the City of Iuka, Mississippi, no newspaper being published in the Municipality, and having a general circulation in the Municipality, and being a qualified newspaper under the provisions of Section 13-3-31, Mississippi Code of 1972, the first publication to be made not less than twenty-one (21) days prior to the date fixed for the issuance of said Promissory Note and the last publication shall be made not more than seven (7) days prior to such date and also said resolution shall be published by posting a copy thereof for at least twenty-one (21) days preceding the date herein fixed at three (3) public places in said Municipality. J-25-F-1-8-15-c.

Trading Post Discount Builders Supply

4 MILES SOUTH OF SAVANNAH TN. ON HWY. 69 SOUTH PHONE (901) 925-2500 OR 925-8586

2x4x8	CROOKED	
2x4x8 FT. Studs	PRE-CUT	
Presswood	5/8 IN. 4X8 SHEET	\$2.95
Mywood	1/2 IN. 4X8 CDX	\$7.95
Sheetrock	3/8 IN. 4X8	\$3.15
Siding	EXTERIOR MASONITE 4X8	\$7.95
Siding	EXTERIOR MASONITE 4 X 9	\$8.95
Siding	EXTERIOR MASONITE DAMAGED	\$3.95
Shingles	240 WT. STICK DOWN	\$13.50
Rolled Roofing		\$3.95
Sink	BATHROOM VANITY	\$4.95
Splash Board	MARLITE 4X8	\$4.95
Splash Board	MARLITE 5X7	\$4.95
Insulation	STYROFOAM 1/2 IN. 4X8	\$3.95
Cabinet Door	WITH HARDWARE	
TENT 4 TREATED		
Fence Post	6 FT. X 6"	99¢
Open 7 Days 7 A.M.-5 P.M.		

FREE ESTIMATES

*BLOWN CELLULOSE

*FIBERGLASS

*FIRE REPELLENT

*RHODENT REPELLENT

*TVA APPROVED

JOHNSON INSULATION CO.

HAROLD JOHNSON
Owner-Operator

PHONE 359-6720

** GUARANTEED WORK **

DEATON & SON

DIESEL & MACHINE SHOP

LOCATED 1 1/2 MILE WEST OF TISHOMINGO OFF OLD HWY 30

FOR ALL REPAIRS ON HEAVY EQUIPMENT COME BY OR CALL

R. D. OR KEITH DEATON

AT

438-7290 OR 438-7335

WE APPRECIATE YOUR BUSINESS

Steam Carpet Cleaning

JIM'S CLEANING SERVICE

PHONE 427-8219

Dailey's Body Shop

And Wrecker Service

Burnsville

Expert Body Work

Day 427-9234

Night 427-8449

Hwy. 72

24 Hr. Service

A. TUCKER FURNITURE & APPLIANCE ^{2 BIG DAYS} FRIDAY & SATURDAY, FEBRUARY 2nd & 3rd! ONLY--

SaladiscOUNT FESTIVAL

Open at 9
Close at 5

ALL-STAR SAVINGS

on Whirlpool HOME APPLIANCES



FOR YOUR SERVICE NEEDS CALL 438-6408 OR 454-9280 ON KELVINATOR, HOT POINT, WHIRLPOOL AND ENTERPRIZE APPLIANCES. WE SERVICE WHAT WE SELL!

28% OFF ALL SALE

SAVE 25% ON ALL FLOOR SAMPLES, ODD PIECES AND 1978 MODEL APPLIANCES

FIVE WAREHOUSES TO SELECT FROM!!

DON'T MISS OUR BEDDING SALE! TWO FOR ONE LOW PRICE!!

- \$59.95 SET
- \$69.95 SET
- \$119.95 SET
- \$139.95 SET
- \$159.95 SET
- KING SET \$229.95
- QUEEN SET \$189.95
- SPRING AIR

on Whirlpool HOME APPLIANCES

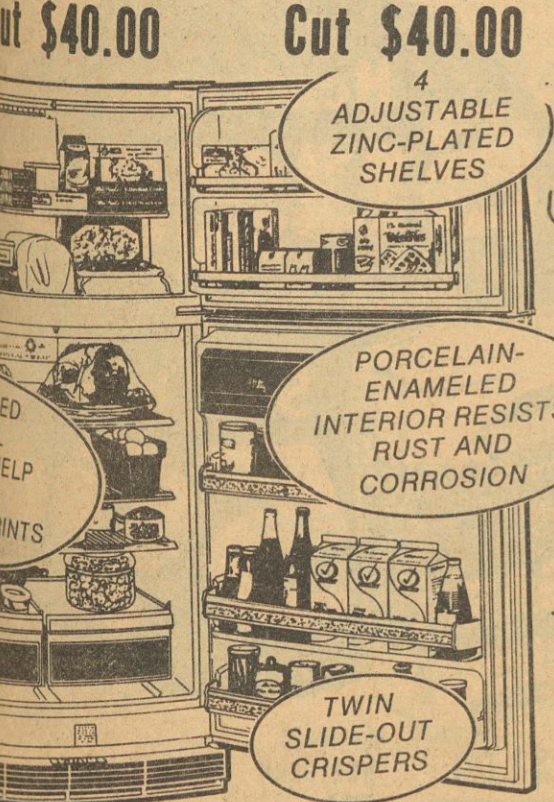
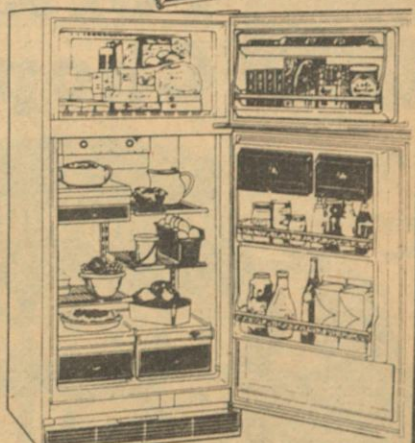
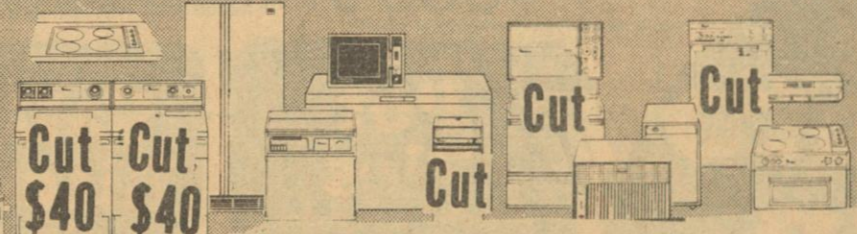
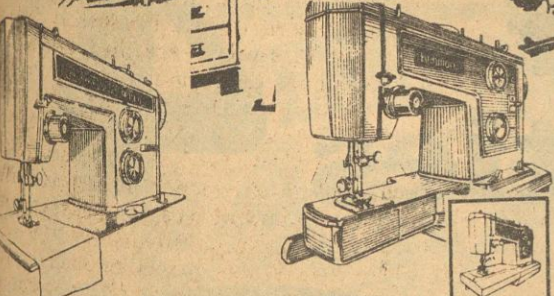

FOR JUST **\$489.95**

Reg. \$529.95
CUT \$40.00

PLUS PROVISION FOR OPTIONAL ICEMAGIC® AUTOMATIC ICE MAKER - ADD NOW OR LATER

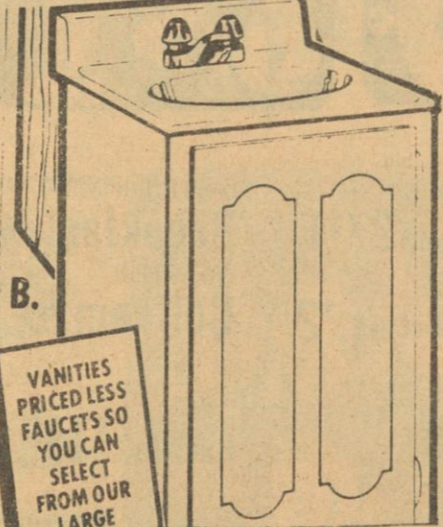

La-Z-Boy
Showcase shoppe

Just a Few Left

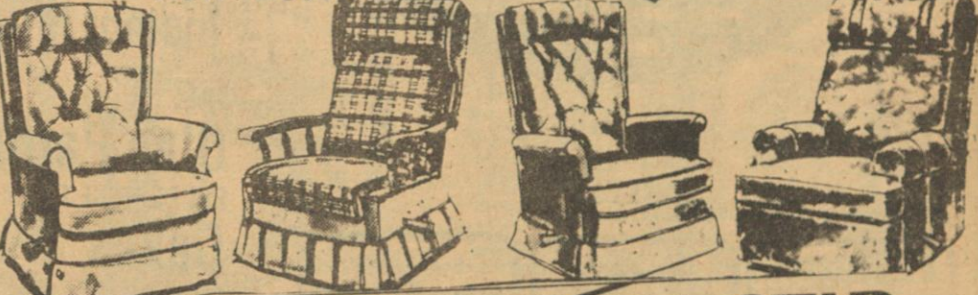

NOW SHOWING ALL-STAR SAVINGS of 1979

on Whirlpool HOME APPLIANCES

SWIVEL ROCKERS FOR AS LOW AS

\$137

RECLINA ROCKERS FOR AS LOW AS

\$167

WALL RECLINERS FOR AS LOW AS

\$217

Just A Few Left To Pick From

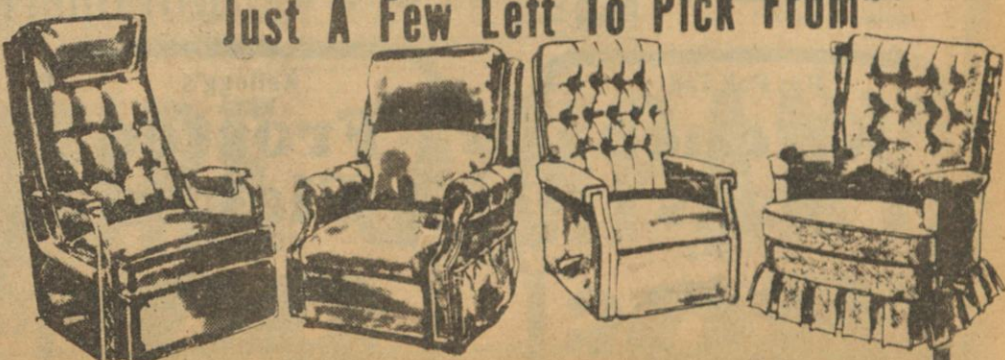

DON'T MISS THIS GREAT SALE!

J. A. TUCKER'S

Tishomingo Main Street

Reg. \$995.00
THIS WEEK \$795.00 CUT \$200.00



THURSDAY, FEBRUARY 1, 1979

Let Your Table Sparkle With
Floral ExpressionsHearthside Dinnerware
Featured This WeekSAUCER
Plenty in Stock!
59¢
each
With each \$5.00 additional purchase. No limit.**Sunflower**
FOOD STORES**IUKA, MISS.**Prices good FEB. 1—FEB. 7
We reserve the right to limit quantities.

No sales to dealers.

STORE HRS.

MON.—SAT. 8:30—7 P.M.

SUN. 12:00—7 P.M.

Sweepstakes
of
SavingsArmour's
Boneless Half Hams

Fully Cooked lb. \$1.99

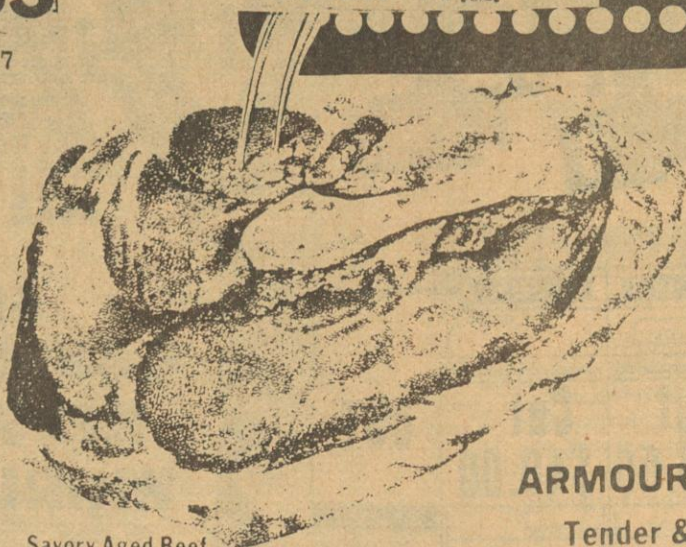
Fryer
Breast Qtrs.
U.S.D.A. Inspectedlb. **79¢**Fryer
Leg Qtrs.
U.S.D.A. Inspectedlb. **69¢**Savory Aged Beef
T-Bone Steaklb. **\$2.19**

ARMOUR

Tender & Tasty!

Sunflower's Savory Aged Heavy Beef

Sirloin Steaklb. **\$1.99**

Sally's Wafer Thin

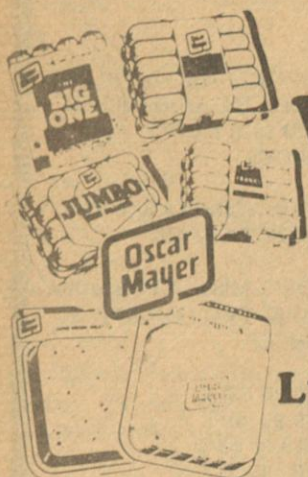
Sliced MeatsSMOKED HAM BEEF
TURKEY ZESTY BEEF
& CORNED BEEF3-oz. pkg. **49¢**SALLY'S
Hot Dogs 12 oz. pkg. **89¢**SAVORY AGED HEAVY BEEF
Boneless lb. \$1.99SAVORY AGED HEAVY BEEF
Boneless Cube Beef Steak Family Pak lb. \$1.99Oscar Mayer
Wieners
Beef Franks, Jumbos,
and The Big Onelb. **\$1.59**Oscar Mayer Sliced
Luncheon MeatsSalami, Liver
Cheese, Luncheon
Meat, P&P
8 oz. pkg. **99¢**OSCAR MAYER
Sliced Bacon
Armour Cloverbloom
Red Rind Cheese
Oscar Mayer Regular or Beef
Sliced Bologna

lb. \$1.89

lb. \$1.89

8 oz. pkg. **89¢**

Oscar Mayer Reg. Cheese & Beef

Smokie Links12 oz. pkg. **\$1.59**

Oscar Mayer

Braunsweiger8 oz. chub **89¢**

Oscar Mayer

Braunsweigersliced 8 oz. **99¢**

Oscar Mayer Little

Frier Links12 oz. pkg. **\$1.59**

Armour Miracure Sliced

Bacon12 oz. pkg. **\$1.19**

Sunflower's Savory Aged Heavy Beef

Sirloin Tip RoastWhole
only
8-10 lb.
avg.

lb.

\$1.79Boneless
Sirloin Tip RoastSavory
Aged
3-6 lb.
avg.

lb.

\$1.89

Banner Cubed

Beef Patties5-lb.
box**\$4.99**

Campbell's

Tomato Soup

10 3/4 oz. cans

7/\$1With Coupon & \$10.00 Purchase.
LIMIT: 7 cans

"FOOD STAMPS GLADLY ACCEPTED!"

Banquet 8 oz.

Pot Pies

Chicken, Beef, Turkey, Macaroni

3/89¢

Sweetmilk & Buttermilk

Sally's Biscuits

8 oz. cans

6/\$1

Elf

Crinkle Cut Potatoes

32 oz. pkgs.

2/\$1**Henderson Sugar**

LIMIT-1 with coupon & \$10.00 purchase



5-lb. bag

59¢DEL MONTE Halves or Slices
Peaches 16 oz. cans **2/\$1.00**
CARNATION Instant
Instant Milk 8-qt. pkg. **\$2.19**CARNATION Instant
Breakfast 6 env. pkg. **99¢**
CARNATION
Coffeemate 16 oz. jar **\$1.29**SALLY'S
Bread 24 oz. loaves
3/\$1.00SALLY'S
Oleo Patties8 oz. **5/\$1.00**

PEPPERIDGE FARM Assorted

Cakes17 oz. size **\$1.29**

SWIFT'S

Viennas5 oz. cans **3/\$1.00**

SWIFT'S

Potted Meat3 oz. cans **5/\$1.00**

FLAVORITE

Whipped Topping9 oz. **2/\$1.00**

VAN CAMP

Pork & Beans31 oz. can **59¢**

RAINBO

Dill Gherkins12 oz. bot. **59¢**

CARNATION Instant

Hot Cocoa12 1 oz. env. **\$1.09**

WELCH'S GRAPE

Jam or Jelly20 oz. **59¢**

CONTADINA

Tomato Paste6 oz. cans **4/\$1.00**

CONTADINA

Tomato Sauce8 oz. cans **5/\$1.00**

NORTHERN

Tissue4-roll pkg. **79¢**

FRISKIES BUFFET

Dog Food14 oz. cans **3/89¢**

FRISKIES BUFFET

Cat Food6 1/2 oz. cans **4/\$1.00**Regular and Mint
Crest 3 oz. tube **59¢**

Wondra Lotion

Regular and Unscented

6 oz. size **83¢**

Sylvania 3-way

Light Bulb

50-100-150 watt

each **69¢**Bes Pak Tall
Kitchen Bags
15 ct. pkg.**89¢**Kellogg's
Frosted Flakes
20 oz. box**99¢**American Whole
Sweet Pickles
16 oz. bottle**79¢**

U.S. No. 1 Red

Potatoes

10-lb. bag

89¢

U.S. FCY. Red Del.

Apples3-lb. bag **99¢**

ZIPPER-SKIN Temple

Oranges

8/\$1.00

FRESH Crisp

Carrots1-lb. pkgs. **3/\$1.00**

Florida

Pink Grapefruit

5-lb. bag

99¢

CANADIAN

Rutabagaslb. **19¢**

U.S. NO. 1

Yellow Onionslb. **25¢**

SNO-WHITE

Mushroomspint **79¢**Maxwell House
Coffee
1-lb. bag**\$1.99**

LIMIT-1 WITH \$10.00 PURCHASE

Frito Doritos
8 oz. pkg.**2/\$1.49**

FRANKS SISTERS WRITE COOKBOOK

your bestseller list... new popular book entitled "ECONOMY EATING". It was written and published by three members of the Franks family: Lee Morris Williams, of Iuka; and her sisters, Lee Morris Williams, and Alta Zisk, of Memphis.

ern family many years ago. The focal point of the Franks family was always the warm, cozy kitchen where recipes were tested while homework was being done and family discussions took place. When cooking three meals a day for a family of ten (plus a few extras most of the time) much time was spent in the kitchen.

other forms of art. We wanted to share what we'd learned with everybody else so we decided to write and publish "ECONOMY EATING". We'd talked for 15 years about writing a cookbook but always procrastinated. Then one day we just decided to get started. We call this our contribution to fighting inflation!

much success already. The most recent autograph party was held Thursday night at the Iuka Public Library and attended by many local people. Many of the Memphis bookstores have hosted tasting and autograph parties and many more have been booked for February, March and April. Lee and Alta conducted a cooking demonstration at the John Simmons Shop in Memphis last Saturday.

her "Colonel Parker" because she's the talker and promoter. She's married to Louis Zisk. Lee, until recently, managed an exclusive dress shop in Memphis. She resigned to market the book. She is a former high school teacher and has owned and operated two nursery schools, a health spa, a modeling and self-improvement school, ran for county court, and was vice president of the Kirby Woods Mall Merchants Association in Memphis. She is married to Dr. Roy H. Williams and has two teenage daughters, Angela and Page.

day. Mr. Goldsmith brought a good message at the 11 o'clock hour. Rev. and Mrs. Earl Cooper and Miriam were dinner guests of Mrs. Lowery Dean on Sunday. Mr. and Mrs. Jimmy Barnett and children have recently visited with the Edward Arnold family. Mr. and Mrs. Tip Hales, of Darnell, La., are visiting with Mr. and Mrs. Jack Grisham and other relatives this week. Mr. and Mrs. Jesse Biggs visited with relatives in Iuka last weekend.

period of years and uses from year to year, giving the home an especially vision of the love and beauty of the Jesus whose birthday we celebrate at this time, with the exchanging of our secret pal gifts. Each member brought a delicious dish of food and a bountiful meal was enjoyed by all members, including Bro. Damper, who arrived later. All members were present with the exception of three. We were happy to see Jimmie Finch and Zella Allen present, Frankie Drake gave her annual Christmas reading, which is becoming traditional, and looked forward to with anticipation each year, entitled "Let's Keep Christmas" by Peter Marshall. After the meal, the group exchanged gifts and much fun was had over finding out who each member's secret pal had been for the year. Most members were surprised. Names were drawn for the coming year. Business was dispensed with until the next meeting, except for the mentioning of the Lottie Moon Christmas offering, which had been set for \$4000 this year. The January meeting will be held at the church.

THURSDAY, FEBRUARY 1, 1979 PAGE 9



GRAPH PARTY — authors of "ECONOMY EATING" were honored with autograph party at the library on Thursday night, January 25. Gathering around the cookbook authors, Alta Zisk, Ruth Lovelace and Lee Morris Williams, are from left, Mrs. Irene Franks mother of the trio; Marlene Main, Dot Weimer, Marie Ramsey, Elizabeth Beard, Nell Landru, Anne Byrd, Lela Mae South and Mickey Hale.

This cookbook differs from others in a number of ways. The authors have planned about 60 menus to save time and money and to simplify meal planning. It is a very simple, basic, everyday cookbook that anyone can use. It's proved to be extremely popular with teenagers, brides, young and old, and especially people on limited incomes. "ECONOMY EATING" has probably been as widely publicized as any book of its kind and has met with

Judson Circle Meets

The Ann Judson Circle met in the lovely home of Mrs. Dee Massey, with Mrs. Marion Damper as co-hostess, with members bringing a covered dish for their Christmas party meeting, on December 12, at 6:30 p.m. The home was beautifully decorated with Christmas ornaments that Mrs. Massey had collected over a

luka Route 2

Visitors of Mr. and Mrs. Pete Walker on Sunday were Mr. and Mrs. Ralph Smallwood and son, of Tusculum, and Mr. and Mrs. Forrest Quillen, of Iuka. Mr. and Mrs. Bill Middleton visited on Sunday with Mr. and Mrs. Dives Middleton in Sheffield. Mr. and Mrs. W. T. Akers, of Sheffield, were visiting with Mrs. Ruby Akers and family and Mr. and Mrs. Bill Middleton last Thursday. Kathy Robertson was home for the weekend. She attends school at Ole Miss. Mr. and Mrs. George Goldsmith attended services at Harmony last Sun-

BRAD IS TWO — Brad Maxwell, son of Mr. and Mrs. Aaron Maxwell, celebrated his second birthday on January 20, in his home with a party. Those present were: Donny, Gail and Kerry Cain, Pam and Bill Bates, Vickie Harris and Linda Bates. Brad received many nice gifts. Grandparents are Mr. and Mrs. Charles Bates and Mr. and Mrs. James H. Maxwell, of Iuka. Great-grandparents are Mrs. Mary Lou McKee and Mrs. Alma Maxwell, also of Iuka.



FEBRUARY CLEARANCE SALE

Super Savings At Both Locations..Savings of 10% to 40%

<p>3 PIECE MEDITERRANEAN STYLE</p> <p>Bedroom Suite \$298.00</p> <p>RICH OAK FINISH. INCLUDES: TRIPLE DRESSER, TWIN MIRRORS, FIVE DRAWER CHEST AND FULL SIZE BED. Reg. \$400.00</p>	<p>BASSETT TRADITIONAL</p> <p>Sofa & Love Seat \$688.00</p> <p>IN PLUSH BLUE & GOLD FLORAL VELVET COMPARE AT \$900.00</p>
<p>2 PIECE EARLY AMERICAN HERCULON COVER</p> <p>Living Room Suite \$298.00</p>	<p>JAMISON EARLY AMERICAN STYLING WITH RUST-GOLD HERCULON COVER.</p> <p>Sofa-Sleeper \$298.00</p> <p>Reg. \$400.00</p>

8-PIECE SUITE 6 CHAIRS OVAL TABLE Lighted China ALL FOR **\$697**

Colonial Styling

\$49.00 each

Enjoy the warm, rich beauty of **PINEDALE**

\$677

FOR A FORMAL LOOK AT AN AFFORDABLE PRICE TRY THIS SUITE. IN A RICH PECAN FINISH.

Broyhill PINEDALE

The fresh, uncluttered styling of this heavy, yet graceful Broyhill bedroom reflects the rugged natural beauty of the early days of America. This Colonial pine pattern built to offer authenticity of design and detail usually offered only in much more expensive furniture. Endless storage space. This truly "Americana" furniture is made of all wood products with solid pine structure parts in a rich Honey Pine finish.

TOWN & COUNTRY FURNITURE COMPANY

TWO LOCATIONS IN IUKA TO SERVE YOU

DOWNTOWN

OBITUARIES

Mrs. Altha Margaret Wolfe

Mrs. Altha Margaret Wolfe, 71, died Tuesday, January 30, at Northeast Mississippi Hospital.

She was a member of Highland Baptist Church.

Services were held at 1 p.m. Wednesday at Deaton Funeral Home chapel in Tishomingo with burial in Highland Cemetery.

Survivors include three sisters, Mrs. Maudie Leatherwood, of Dennis, Mrs. Wynona Clingan, of Tishomingo, and Mrs. Sue Ross, of Tusculumbia, Ala.; a brother, Holbert Caldwell, of Iuka; and several nieces and nephews.

Ira Henry

Ira Fletcher Henry, 89, Booneville, died Thursday, January 25, at Northeast Mississippi Hospital.

He was a retired farmer and a member of the Church of Christ.

Services were held at 10 a.m. Saturday at Deaton Funeral Home chapel with burial in Dennis Memorial Garden. Gilbert Krepzer and Gary Puryear officiated.

Survivors include his wife, Mrs. Bama Henry; four daughters, Mrs. Elvie Dean, of Belmont, Mrs. Elta Mae Coppock, of Russellville, Ala., Mrs. Louise Laugherty, of Booneville, Mrs. Edith Hutcheson, of Tupelo; five sons, Raymond Henry, of Florence, Ala., Rayford Henry, of Tusculumbia, Ala., Bufford Henry, of Booneville, O. C. Henry, of Dennis, Paul Henry, of Little Rock, Ark.; a sister, Mrs. Lassie Jones, of Tusculumbia; 22 grandchildren; and 24 great-grandchildren.

CARD OF THANKS

We would like to express our sincere thanks and appreciation to all those who were so kind and helpful to our family during the illness and death of our loving wife and mother, Ruth Crabb.

We would like to thank those who sat with us in the hospital, for the food, flowers, phone calls and prayers in her behalf.

We wish to thank the doctors of Iuka Clinic, Dr. Goyer, and the entire nursing staff at Tishomingo County Hospital for services rendered.

Special thanks go to Bros. Marshall Adams and Clyde Vinson for their comforting words, to the singers, and to Cutshall Funeral Home for their sympathetic service.

May each of you be blessed with the same show of love and concern in your time of grief.

Mr. Walter Lee Crabb
Mr. & Mrs. Eugene Crabb
and family
Mr. & Mrs. Donald Crabb
and family
Mr. & Mrs. Elwood Dailey
and family
Mr. & Mrs. Tulon Kennedy
and family



The Bible Speaks

BY: REX BUFORD

WHAT'S YOUR AMBITION? "Every athlete exercises self-control . . . They do it to receive a perishable



PRESIDENT J. R. LONG presented member FRANK CROSSETT a plaque in appreciation for his fouryears

service on the Board at a recent meeting of the Iuka Special Municipal Separate School District's Board of Trustees.

wreath, but we an imperishable" (I Cor. 9:25).

Sports fans in the over-50 crowd will remember John "Pepper" Martin. He played for the St. Louis Cardinals and was star of the 1931 World Series.

Following one of those games Pepper agreed to an interview. The newsmen's first question was, "Pepper, what's your chief ambition?" Without even hesitating to catch his breath, Martin said, "My chief ambition is to go to heaven!"

The startled interviewer laughed nervously and said half-sarcastically, "Oh, you want to play a harp, eh?"

Martin snapped, "My friend, I don't think that's funny. I know you don't mean to be a smart aleck, but there's something wrong with a person's attitude when he's flippant about serious things. If there's anything foolish about reading the Bible every day and believing what it says, and if there's anything funny about wanting to go to heaven when you leave this world, then I'm afraid life here isn't worth living."

Hooray for Pepper Martin! I don't care for the guy who is self-righteous and abrasive. But there's something refreshing about the prominent person who's not ashamed to own up to his faith in God -- who keeps his priorities straight in spite of worldly success.

I've studied goal-oriented people for a long time. Even in the teeth of adversity the goal-oriented person keeps on winning. "I do not run

aimlessly," said Paul. And later, "I press on toward the goal for the prize of the upward call of God in Christ Jesus" (Phil. 3:14).

That's a powerful ambition! What's your ambition?

If you would like to be enrolled in a free Home Bible Correspondence Course or would like to study the Bible with someone in the privacy of your home, please write or call:

The Bible Speaks
P. O. Box 323
Iuka, Miss. 38852
423-6891

Pentecostal News

Who will be in hell?
The devil and his angels - Matt. 25:41.
Slothful servants - Matt. 25:26-30.
Backsliders - Heb. 10:29.
Ungodly - II Pet. 3:7.
Those who received not a love for the truth - II Thess. 2:8-10.
Those who obey not the gospel of Jesus Christ. II Thess. 1:8.
Where will you spend

St. James
Catholic Church
1101 Gloster Street
Corinth, Miss.
287-1385
Masses
Saturday 8:00a.m.-5:30p.m.
Sunday 8:30 & 10:30 a.m.
Weekdays 8:00 a.m.

CUTSHALL FUNERAL HOME

REPRESENTING
CORINTH MUTUAL BURIAL
ASSOCIATION

ALCORN COUNTY
BENEFIT ASSOCIATION

MISSISSIPPI FUNERAL
ASSOCIATION

LIBERTY NATIONAL
LIFE & BURIAL
INSURANCE CO.

SOME BURIAL
POLICIES
CAN BE PAID
OUT
IN 15 YEARS

CUTSHALL
FUNERAL HOME

phone 423-5222
IUKA, MISS.



Saturday night, February 10, at 7 p.m.

Featured singers will be The Southland Singers, of Huntsville, Ala., and The Marlar Family, of Burnsville.

SINGING AT MT. JOY

A singing has been scheduled for Saturday night, February 3, at 7:00 at Mt. Joy.

The Singing Marlar Family, from Burnsville, will be the featured singers.

Everyone is cordially invited to come out and be at the service.

BANNER COMMUNITY
CENTER SPONSORS
SINGING

There will be a singing Friday night, February 2, at Banner Community Center, two miles south of Red Bay.

The Jericho Singers, of Florence, Ala., and The Sparks Family, of Belmont, are the featured singers.

Everyone is invited to attend.

Letter To The Editor

We had a fire at our house on January 29, 1979, called the Iuka and Burnsville Fire Departments and they said a fire truck was on the way. We never did get a fire truck out here. We would like to know why. We were told that a new fire truck for the First District is sitting at the jail.

We thank Bobby James and John Moore for their help.

Mr. & Mrs. William Patrick

Personals

Mr. and Mrs. E. R. Thorne spent Sunday until Tuesday with Mr. and Mrs. Reid Thorne, Sandra and Michael, of Goodman, Ms.

CHURCH DIRECTORY



BAPTIST

IUKA BAPTIST CHURCH

Charles Dampier

BELMONT FIRST

Jack Maroon

CALVARY BAPTIST

Thomas Ozbirn

MT. MORIAH BAPTIST

Ben Thornton

CENTRAL BAPTIST

W. L. Oaks

MT. VERNON BAPTIST

Perry Murphy

TISHOMINGO BAPTIST

Eugene Tennison

BURGESS CREEK FREEWILL

Danny Short

BURNSVILLE FIRST BAPTIST

Dave Smith

NEW PROSPECT BAPTIST

Bro. J. A. Blount

OLDHAM

Cris Burrows

PADEN

Pat Howard

FIRST BAPTIST CHURCH

O. H. Moore

EASTPORT

G. D. Jones

NEW SALEM BAPTIST

E. P. Baldwin

UNITY BAPTIST

Raymond White

RED BUD

John Stovall

ROWLAND MILLS

Frankie Smith

HARMONY HILL

Billy Paul Feltman

MT. JOY

James E. Holt

CALVARY MISSIONARY

Felton Mason

SOUTH CROSSROADS

Ron Harris

BETHEL MISSIONARY

Monty Aydelott

MT. GILEAD
Earl Lewallen - Pastor
TEMPLE
Mavous Phifer
MT. ZION BAPTIST
Stanley Caston - Pastor
FIFTH STREET BAPTIST
Butch Brown - Pastor
OLD PLEASANT HILL
Earline Cummings - Pastor

NEW LEBANON
Terry L. Booker
ANTIOCH FREEWILL
Glenn Jones - Pastor
POPULAR SPRINGS
John T. Prince
HIGHLAND BAPTIST
Cecil Stepp - Pastor
BETHLEHEM
Jerry Stephens
YELLOW CREEK
Stanley Magill
DENNIS FIRST
Wilbur Tessonier
FIRST FREEWILL
Dallas Jack Jones
NEW LIBERTY BAPTIST
Raybon Richardson

Nondenominational

Amazing Grace
Tabernacle
Bro. & Sis. R. G. Rodgers
MT. ZION
Denvil Keele - Pastor
NORTH CROSSROADS
COMMUNITY CHURCH
Allen Osborn

METHODIST

IUKA UNITED
Dudley Brown
MT. EVERGREEN
Dudley Brown
CAMP GROUND
HARMONY
PATRICK
ROCKY SPRINGS
Earl S. Cooper
BURNSVILLE
SNOWDOWN
PLEASANT HILL
SPRING HILL
Rowland Hyde - Pastor
BOGGS CHAPEL
PARADISE
SALEM
TISHOMINGO
Del Blackman - Pastor
GOLDEN CHAPEL
OLD BETHEL
Danny Rowland
BELMONT
Grady Bailey
MT. PLEASANT
Grady Bailey
HUBBARD SALEM
Earl Martin
ALLSBORO UNITED
Randy Burbank
JONES CHAPEL
Eddie Jumper - Pastor
MARGERUM METHODIST
Randy Burbanks

United Pentecostal

BURNSVILLE FIRST UNITED
Richard W. Forsythe
IUKA FIRST UNITED
Frank E. Williamson

McNATT
FORD SALES
PHONE 423-3681
IUKA, MISS.

BROWNS INS.
AGENCY
IUKA, MISS.

CARPETS
UNLIMITED
NEXT DOOR TO
OWL & PENNIES

1st CITIZEN
LOANS
PHONE 423-5248
HWY. 72 EAST
IUKA, MISS.

HONEYCUTT
CHEVROLET
PHONE 423-3622
IUKA, MISS.

Town & Country
Furniture Co.
TWO LOCATIONS
DOWNTOWN IUKA
AND
HIGHWAY 25 SOUTH

FIRST AMERICAN
NAT'L BANK
IUKA, -BURNSVILLE
GOLDEN -CORINTH

FARM
BUREAU INS.
IUKA, MISS.

CUTSHALL
FUNERAL HOME
IUKA, MISS. 423-5222

Flea Market

A Flea Market will be held February 3, at Tishomingo City Hall, beginning 8 a.m.

The event is being sponsored by the Tishomingo Jayceettes.

"We cannot fail in following nature."

IUKA BAPTIST
105 West Eastport
Iuka, Mississippi 38852



Charles Dampier, Pastor
February 4

11:00 A.M.
"The Prayer of A Desperate Man"
1 Samuel 13

7:00 P.M.

"Mary Had A Lamb"
John 1:29

Morning and Evening Services Broadcast over WTBF-FM

4

7/

7/

7/

7/

7/

7/

7/

7/

7/

7/

7/

7/

7/

7/

7/

7/

7/

7/

7/

7/

7/

7/

Let Your Table Sparkle With
Floral Expressions
Hearthside Dinnerware
Featured This Week
SAUCER
59¢
each
with each \$5.00 additional purchase. No limit.

Sunflower

FOOD STORES

Tishomingo, Miss.

PRICES GOOD THRU FEB. 7, 1978

OPEN 7-DAYS WEEKLY

Fryer
Breast Qtrs.
U.S.D.A. Inspected
79¢
lb.

Fryer
Leg Qtrs.
U.S.D.A. Inspected
69¢
lb.

Whole Fryers
49¢
lb.



Campbell's Tomato Soup
10 3/4 oz. cans
7/\$1
With Coupon & \$10.00 Purchase.
LIMIT - 7 cans

Trellis Peas 17 oz. cans **3/89¢**
Salties 16 oz. boxes **2/\$1.00**

Tablets **Dristan** 24 count **\$1.21**
For Fast Relief **Anacin** 30 ct. **73¢**

Body on Tap **Shampoo** Normal, Oily, Dry 7 oz. **\$1.17**

Regular and Mint **Crest** 3 oz. tube **59¢**
Wondra Lotion 83¢
Sylvania 3-way **Light Bulb** 50-100-150 watt each **69¢**

Bes Pak Tall **Kitchen Bags** 15 ct. pkg. **80¢**

Kellogg's **Frosted Flakes** 20 oz. box **99¢**

American Whole **Sweet Pickles** 16 oz. bottle **79¢**

Sweepstakes of Savings

STORE HOURS: MON. - SAT. 8:00 A.M. - 6:00 P.M.

SUN, 12:30 - 5:00



Sunflower's Savory Aged Heavy Beef
T-Bone Steak
Savory Aged Heavy Beef
Boneless lb. **\$2.19**
lb.

ARMOUR ★
Tender & Tasty!

Sunflower's Savory Aged Heavy Beef
Sirloin Steak
Savory Aged Heavy Beef
Boneless Cube Beef Steak Family Pak lb. **\$1.99**
lb.

Sally's Wafer Thin
Sliced Meats
SMOKED HAM BEEF
TURKEY ZESTY BEEF
& CORNED BEEF
3-oz. pkg. **49¢**
ARMOUR
Hot Dogs 12 oz. pkg. **98¢**

Tenn. Pride
Country Sausage
1-lb. pkg. **\$1.29**
2-lb. pkg. \$2.58

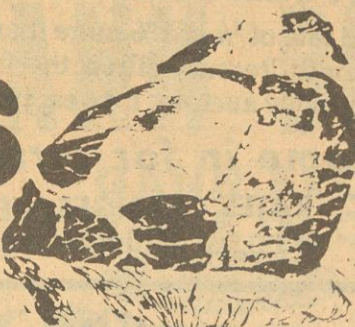

Sunflower's Savory Aged Heavy Beef
Sirloin Tip Roast
Whole only 8-10 lb. avg. lb. **\$1.79**

Boneless
Sirloin Tip Roast
Savory Aged 3-6 lb. avg. lb. **\$1.89**



Armour Miracure Sliced
Bacon
12 oz. pkg. **\$1.19**



Banner Cubed
Beef Patties
5-lb. box **\$4.99**



\$4.99

Tide Detergent
49 oz. box **\$1.29**
LIMIT-1

"FOOD STAMPS GLADLY ACCEPTED!"

Banquet 8 oz.
Pot Pies
Chicken, Beef, Turkey, Macaroni
3/89¢

Sweetmilk & Buttermilk
PILLSBURY'S
Biscuits
8 oz. cans **6/\$1**

Elf
Crinkle Cut Potatoes
32 oz. pkgs. **2/\$1**

Blue Bonnet
Margarine Quarters
LIMIT 3 WITH \$10.00 PURCHASE **3/\$1**
1 LB. CARTON

Henderson
Sugar
Limit 1 With \$10.00 Purchase
5-lb. bag **29¢**

CARNATION
Coffeemate 16 oz. jar **\$1.29**
PEPPERIDGE FARM Assorted
Cakes 17 oz. size **\$1.29**
SWIFT'S
Viennas 5 oz. cans **3/\$1.00**
SWIFT'S
Potted Meat 3 oz. cans **5/\$1.00**
FLAVORITE
Whipped Topping 9 oz. **2/\$1.00**
VAN CAMP
Pork & Beans 31 oz. can **59¢**
RAINBO
Dill Gherkins 12 oz. bot. **59¢**

CARNATION Instant
Hot Cocoa 12 1 oz. env. **\$1.09**
WELCH'S GRAPE
Jam or Jelly 20 oz. **59¢**
CONTADINA
Tomato Paste 6 oz. cans **4/\$1.00**
CONTADINA
Tomato Sauce 8 oz. cans **5/\$1.00**

DELTA
Tissue 4-roll pkg. **79¢**
FRISKIES BUFFET
Dog Food 14 oz. cans **3/89¢**
FRISKIES BUFFET
Cat Food 6 1/2 oz. cans **4/\$1.00**

U.S. No. 1 Red
Potatoes
10-lb. bag **99¢**
U.S. FCY. Red Del.
Apples 3-lb. bag **99¢**
ZIPPER SKIN Temple
Oranges 8/\$1.00
FRESH CRISP
Carrots 1-lb. pkgs. **3/\$1.00**
Florida
Pink 5-lb. bag **99¢**
CANADIAN
Rutabagas lb. **19¢**
U.S. NO. 1
Yellow Onions lb. **25¢**
SNO-WHITE
Mushrooms pint **79¢**

RC or
COKE
2 LITER **79¢**
the crowd please!



BIG BUCK — Melvin Patrick, of Iuka, proudly displays this 4 point buck he killed while on a special hunt in Van Fleet, Miss. recently. The deer weighed 105 lbs. and was handled by Melvin and his young son, Willie.



TIMBER HILLS Adult Training group presented a Christmas program for their families and friends on December 19. Ms. Francis Castleberry was the organist, and a special guest, Jack Haley, entertained everyone with his guitar and singing favorite songs. It was really a merry day of fun and happiness. On December 18, Bob's Cafe in Tishomingo, owners Bob and Janice Strange, served the Timber Hills group a delicious Christmas dinner free. The group really appreciates all these people plus many others who made Christmas a wonderful and exciting experience. The Timber Hills program is funded by Title XX through the State Department of Public Welfare.

Tishomingo News

Mr. and Mrs. Tucker Morgan and Dan, of Florence, Ala., were Saturday visitors of Mrs. Hassie Deaton, Bill Morgan and other relatives and friends.

Mrs. Edna Mae Grissom, mother of Maxine Culp, is recuperating from a heart attack in Red Bay Hospital.

Mr. and Mrs. Leon Holt and children, Mr. and Mrs. James Bishop, of Iuka, and Mrs. Louise Barnett attended the deacon ordination of Billy Barnett at the Berclair Baptist Church in Memphis on the third Sunday of January.

On Saturday, Mr. and Mrs. Noonan McClung, Mrs. Verlie Dean and Mrs. Cleo Fuller visited Mrs. Ollie Fleming in Red Bay Hospital.

Sympathy goes to the family of Fletcher Henry in their great loss.

Mrs. Annie Kennedy has not been as well as usual for several days.

Highland Church enjoyed a good congregational singing

on Saturday night. Jeff Short and boys, Clay and Andy, of Tupelo, spent two days and nights with his parents while he did some work in the county.

Mrs. Ollie Flurry is with Mr. and Mrs. N. W. Greene as she continues to improve. Among those who helped Mr. and Mrs. Lucien Yarbrough to celebrate his birthday on Sunday were: Mr. and Mrs. Ricky Wanner, Bonnie and Janey, of Booneville; Mr. and Mrs. Tommy Nunley, of Iuka; Mr. and Mrs. Joe Whitfield, of New Albany; Mr. and Mrs. James Yarbrough and Vonda, of Memphis; Mr. and Mrs. Clo-

vis Kidd and Donna, of Birmingham; Mr. and Mrs. Montroy Yarbrough, Glen, Joey, Anita and Billy, of Atlanta, Ga.; Mr. and Mrs. Ralph Wanner, Roger, Mark and Matt; Mr. and Mrs. Bobby Page, Anthony and Renee; Mr. and Mrs. Raymond Yarbrough and Terry; and Mr. and Mrs. Bill Yarbrough, Tammy and Lynn.

Tishomingo Club Met

The Tishomingo Homemakers met for their

regular meeting in the Baptist Pastorium January 18, at 2 p.m. Mrs. Lee Casper, Miss Effie Lois Greene and Mrs. Alvie Green were hostesses.

Miss Greene called the meeting to order. Welcoming the members, she passed out 1979 yearbooks and gave useful favors she brought back from the national meeting in Seattle, Washington.

After yearbooks were filled out, Mrs. Casper gave the focus topic - "Weight Control". This was much needed information, which all pushed to the back of their minds during the so-

TISHOMINGO COUNTY NEWS - THE VIDETTE - BELMONT NEWS
In 1935, Carl Magee patented the first coin-operated parking meter.

CARPET CLEANED
ANY LIVING ROOM & HALL
REGARDLESS OF ROOM SIZE
Call Collect 423-9035 Tish. Miss.
SHILOH CARPET CLEANING CO.
DAN MATIN, OWNER

Two New Certificates of Deposit are now being offered by Tri-State Savings & Loan!

(1) MoneyMarket Certificate
Short, 26-week maturity with high yield!

• Earn a fixed rate of $\frac{1}{4}$ of 1% more than the average auction yield for 6-month Treasury Bills at the Treasury's most recent weekly auction. Interest paid at maturity.

Call or come in for current High Rate!

RATES CHANGES WEEKLY
• \$10,000 minimum required

(2) 8% Certificate
Only \$1,000 minimum required!

• 8-year maturity
• Earn 8% interest compounded or paid quarterly

FEATURES OF OTHER PLANS AT TRI-STATE SAVINGS & LOAN:

7 $\frac{3}{4}$ %
6-Year Certificate
Interest compounded or paid quarterly
\$1,000 minimum balance

6 $\frac{3}{4}$ %
3-Year Certificate
Interest compounded or paid quarterly
\$1,000 minimum balance

REGULAR SAVINGS:
5 $\frac{3}{4}$ %
90 Day Certificate
Interest compounded or paid quarterly
Minimum Balance \$100.00

7 $\frac{1}{2}$ %
4-Year Certificate
Interest compounded or paid quarterly
\$1,000 minimum balance

6 $\frac{1}{2}$ %
1-Year Certificate
Interest compounded or paid quarterly
\$1,000 minimum balance

5 $\frac{1}{4}$ %
Daily Passbook
INTEREST COMPOUNDED DAILY

*Substantial interest penalty required for early withdrawal. All interest rates conform to FSLIC regulations.



TRI-STATE SAVINGS & LOAN ASSOCIATION

Iuka Phone 423-3186
Belmont Phone 454-3313

Furniture

7 Piece EARLY AMERICAN LIVING ROOM SUITE

\$563.00

4 Piece TRADITIONAL LIVING ROOM SUITE

\$219.00

6 Piece DINETTE SUITE **\$189.00**

4 Piece REG. SIZE BEDROOM SUITE **\$288.00**

ROYAL BOX SPRINGS & MATTRESS

REG. SIZE EXTRA FIRM **\$136.00**

QUEEN SIZE EXTRA FIRM **\$160.00**

KING SIZE AT THE SAME LOW PRICES.

3 Piece 1 BAR AND 2 BAR STOOLS

\$99.95

SEE YOU AT.....

Cross Country Furniture

Located at North Crossroads at Intersection of 365 & 25
STORE HOURS: MONDAY thru FRIDAY 9 A.M.-5 P.M.
SATURDAY 9 A.M.-5 P.M.
SUNDAY 1 P.M.-6 P.M.

PHONE 423-9161

Dale Curtis, owner

"The new tax forms. A good reason to let us help with your taxes."



Henry W. Block

At H&R Block, we understand these new forms, we know the laws. We'll do everything we can to save you money. And that's Reason No. 1 why you should let H&R Block do your taxes.

H&R BLOCK
THE INCOME TAX PEOPLE

109 Front Street
(Downtown)
Iuka, Mississippi
Phone 423-9933
Hours: Mon.-Sat.
9:00 A.M.-5:00 P.M.

Sale

Thursday, Feb. 1 thru Sat., Feb. 10

BUY ANY DRESS AT REG. PRICE, GET SECOND DRESS FOR 1/2 PRICE!

COME IN AND SAVE WHILE SELECTION IS COMPLETE.

Lay Away or Charge

KENWIN SHOP

123 Front St. Iuka, Ms.

NEED
\$19
Tish. Miss.
LEANING CO.
OWNER



Miss Priscilla Bennett
To Wed
Larry Alexander

Deloris M. Elam and the engagement of daughter, Priscilla Bennett, to Mr. Larry Dean Alexander, son of Mr. and Mrs. William W. Alexander of Tishomingo.

Mr. Alexander is a 1976 graduate of Mississippi State University, where he received his degree in marketing. He was a member of Phi Sigma Epsilon, and is now employed by IBM in Jackson, Miss. as marketing representative.



292, Tishomingo, had their investiture ceremony on December 4, at the Tishomingo Methodist Church.

Mary Jane Whitfield, Leigh Ann Pennington, Michelle House, Stacy McClain and Glenda Gortney, and troop leader Ruth McClain. Not shown are Melanie Gattis and Leigh Capek, and leader Paula Gattis. Troop 292 is sponsored by Gatlin Pharmacy in Tishomingo.

By: Henry L. Knox,
County Executive Director

as/cs

FEED GRAIN PROGRAM SIGNUP NEARS: Starting Feb. 15, we will be accepting intentions to participate in the 1979 Feed Grain Program. Elmer A. South, Chairman of the Tishomingo ASC Committee, is available for information.

ers must file their intentions to participate during the sign-up period to be eligible for program benefits. "These benefits include price support loans on all eligible commodities produced, deficiency and disaster payments for barley, corn, sorghum, wheat or upland cotton on the participating farm." Farmers who participate are also eligible to use the grain reserve when it is open.

INSULATION

Will save you money on your heating bill

Call 454-3383 Day or Night

TVA Approved
Philip Williams, Owner

Williams Pest Control & Insulation Co.
Belmont, Miss.

Provisions of the corn and sorghum program include a 10 percent set-aside and a 10 percent diversion. The wheat and barley program contains a 20 percent set-aside requirement. South said farmers may sign up for voluntary diversion payments on corn and sorghum. However, no advance voluntary diversion payments will be made for 1979 crops.

"Program participants help increase farm prices and also help to prevent an excessive build-up of wheat and feed grain stocks," he stated.

ASCS will accept applications for the 1979 program until April 16.

USE PRODUCER SERVICES, FARMERS ADVISED:

To avoid unnecessary worry about the loss of 1979 farm program benefits, the Agricultural Stabilization and Conservation Service

advises farmers to use pre-measurement and other producer services.

"At the request of the producer, we will stake and measure acreages prior to crop planting time, Elmer A. South, Chairperson of the Tishomingo County ASC Committee, said. Producer services provided by the ASCS include measurement of set-aside land, field or subdivisions to be planted, total cropland, and land areas for other purposes.

"Fees vary, based on the type of service rendered." The services are guaranteed for the program year in which they are taken.

According to South, producers who take advantage of premeasurement are guaranteed the acreage in the areas measured. "This is important in helping them to plan which fields to plant and which to set aside."

The ASCS official encourages farmers to use producer services to assure

that they are in compliance and eligible for full 1979 farm program benefits, and to eliminate costly destruction of crops. To request the service, call or visit the local ASCS Office at 205 Eastport Street, Iuka, Miss. Phone 423-5036.

Iuka Honor Roll

Iuka High School Principal L. Jay McKinney, today released the names of the honor students for the third grading period at Iuka High.

7TH GRADE:

None.

8TH GRADE:

All A's: Kelly Gist, Carol Williams, D. D. Walker, Rance Reynolds, Sarah Ruth Walker.

A's and B's: Cynthia

Underwood, Jeff Gann.

9TH GRADE:

All A's: Deneen Blackman, Tammy Clark. A's and B's: Melody Floyd, Sherrie Moore, Trudi Trudeau, Darryl Long.

10TH GRADE:

All A's: DeeAnna Bean, Tacey Clark, Malcolm Brown.

A's and B's: Suzanne Thornton, Skippy Gann, Regina Stovall, Lorrie Dean, Pam McBee, Jo Ellen Wynn.

11TH GRADE:

All A's: Anaclete Brown, Babs Jourdan, Traci Moore.

A's and B's: Connie Oment, Keith Barnes, Ed Stormont, Mark Godwin, Diana Woodruff, Diane Sanders, Stephanie Akers, Walter Burgess, Ken Moore, Lee Ann Lovelace.

12TH GRADE:

All A's: Monroe Wright, Andy Brown, Kerry Williams, Robert Johnson,

Mike Hannon, Raymond Jourdan, Curt Robertson, Leigh Segars, Lynn

Goss. A's and B's: Tim Philbin, Rebecca Sheffield.

TICER'S UPHOLSTERY
Located 1/2 mile South of Cairo
Store on Highway 365

10% OFF ON ALL FABRICS
EXCELLENT SELECTIONS
FREE PICKUP & DELIVERY
PHONE 462-5619

DRASTIC REDUCTIONS - BIG SAVINGS - TREMENDOUS VALUES

MARK DOWN DAYS

AT GANN BROS. FURNITURE & APPLIANCE

GANN BROS. HAS DRASTICALLY REDUCED PRICES ON FLOOR MODELS IN ORDER TO CLEAR SALES FLOOR FOR THE NEW YEAR.

HURRY AND SAVE NOW! - LIMITED QUANTITIES - SOLD ON 1st COME 1st SERVED BASIS.

Whirlpool

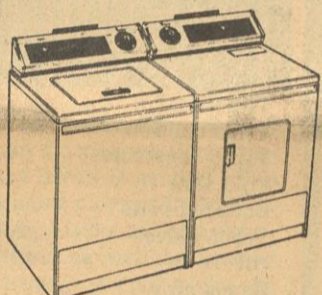

WASHERS

10 LFA570L - 2 speed, 4 cycle heavy duty automatic washer

CLEARANCE PRICE

\$298

6 LFA7680 - Heavy duty, 18 lb., 2 speed, 4 cycle automatic washer

\$329

4 LFA7600 - 2 speed, 4 cycle, automatic washer

\$319

DRYERS

3 LFE5750 - 18 lb., 3 drying cycles, 3 temperature, cool-down for permanent press

\$199

4 LFE5800 - 18 lb., 3 drying cycles, 4 temperature setting, full width hamper door, buzzer, cool-down care for permanent press

\$249

REFRIGERATORS

2 EET142JK - 14 cu. ft. no frost, preclain on steel interior

\$389

1 EET151JT - 15 cu. ft. no frost, 3 full width shelves, porcelain on steel interior

\$399

3 EDT171ZK - 17 cu. ft. deluxe, no frost, with textured steel door, 3 full width cantilever shelves, porcelain on steel interior

\$449

1 EED191PK - 19 cu. ft. deluxe, side-by-side, no frost refrigerator, split cantilever shelves, meat pan, crisper's, porcelain on steel interior.

\$659

ELECTRIC RANGES

3 RDE3020 - 30" conventional with 2 ovens racks, storage drawer, broiler pan

\$269

1 RDE3100 - 30" conventional with glass in oven door, storage drawer, broiler pan, etc.

\$299

2 RFE3300 - 30" deluxe, continuous clean range, glass in oven door, automatic clock, broiler pan, etc.

\$349

PORTABLE DISHWASHERS (Convertible)

3 SDF7800 - Deluxe, 4 cycle, featuring "Super Scour Cycle" 2 full size spray arms

\$319

1 SAF340 - Deluxe 2 cycle automatic dishwasher

\$249

TRASH MASHER COMPACTOR

1 SDC4500 - Trash Masher. Reg.

\$239

2 SFC8500 - Deluxe Trash Masher with Touch Toe release and bag storage

\$259

MICROWAVE OVENS

1 RFM7300 - 35 minute timer and Meat Sensor Probe

\$379

RCA

CLEARANCE PRICE



2 AC 193 S - 19 inch, B/W portable RCA TV. Black and silver

\$169

3 AB121W - 12 inch, B/W portable RCA TV

\$99

5 AB161S - 16 inch, B/W portable RCA TV, woodgrain and silver

\$149



3 FB443W - 19 inch, color portable, RCA TV, woodgrain, XL100 Solid State.

\$399

1 FC 485 - 19 inch, color portable TV, RCA Colortrak - Electronic Push Button.

\$470



1 GB 704 - 25" Console Model, RCA Colortrak

\$600

1 CB 730 A - 25" Console, RCA Colortrak - Rosewood cabinet

\$649

2 FC 493 W - 19", Colortrak Portable RCA TV, woodgrain

\$449

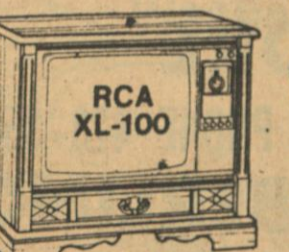

2 GC 684 - 25", XL100, Console, RCA TV, dark pine or maple

\$609

2 VCT 200 - Video Cassette Recorder.

\$889

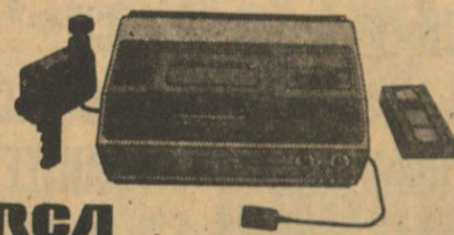

"THE INFLATION FIGHTERS"

Gann Bros. Furniture & Appliance

"The Business Quality & Service Has Built"

PHONE 427-9506 - HIGHWAY 72 - BURNSVILLE, MISS.



CLASS FAVORITES at IHS for 1979 are, from left: 9th grade, Ladye Love Long, daughter of Mr. and Mrs. J. R. Long, and Clay Stone, son of Dr. and Mrs. Jerry Stone; 10th grade, Pam McBee, daughter of Mrs. Sue McBee, and Chris Brown, son of Mr. and Mrs. Clarence Brown, Jr.; 11th grade, Elizabeth Barnes, daughter of Mr. and Mrs. Lum Barnes, and Warren Robertson, son of Mr. and Mrs. Jim Robertson; and 12th grade, Mitzi Robinson, daughter of Mr. and Mrs. L. T. Robinson, and Raymond Jourdan, son of Mr. and Mrs. Gene Jourdan. The couples were chosen by their classmates as favorites.

Photo by Gene McVay



THINKING SAFETY — A safety awards program began one year ago this January within the Iuka division of Consolidated Aluminum Corp. Management agreed to reward each shift at the end of each quarter if there were no accidents within the quarter. This is done as an incentive to make all personnel more safety-conscious. A cash award is made and each shift is al-

lowed to use the money any way they wish. In the case of the first shift, it was decided by the employees to sponsor a fish fry. Shown making the preparations are, left to right: Mr. Don Cowell, Plant Manager; Randle Jourdan, Slitter Operator and Chief Cook; and Berlon Durham, Production Superintendent. The second shift was also rewarded with a fish fry on the same date. Keep up the good work, folks!

School lunch menus for the Tishomingo County Schools, Tishomingo, Belmont and Burnsville, for the week of February 5-9, are as follows:

- MONDAY:**
Bacon, lettuce & tomato on bun
French fries
Baked beans
Coconut cake
OR
Hamburger
Lettuce and tomato
French fries
Coconut cake
TUESDAY:
Lasagne
Green salad
Buttered French bread
Applesauce
Cookie
OR
Hamburger
Lettuce and tomato
French fries
Applesauce
Cookie
WEDNESDAY:
Ham shanks
Pinto beans
Creamed potatoes
Cornbread muffin
Congealed salad
OR
Hamburger
Lettuce and tomato
French fries
Congealed salad
THURSDAY:
Fried chicken
Mixed vegetables
Cole slaw
Buttered rolls
Peach halves
OR
Hamburger
Lettuce and tomato
French fries
Peanut candy

NOTICE OF SALE
Sealed bids will be received by the Mississippi State Highway Commission at the office of said Commission, Jackson, Mississippi, until 10:00 A.M., February 13, 1979, for the sale of:
ONE (1) ONE-STORY FRAME RESIDENCE located on the East side of existing Highway 25 approximately 1.25 miles South of the intersection of Highway 25 and U. S. Highway 72, and being situated in and a part of the Southeast 1/4 of the Northeast 1/4 of Section 26, Township 3 South, Range 10 East, Tishomingo County, Mississippi, and being part of the right-of-way acquired from William W. Barnett on Project No. 11-0007-01-011-10, Tishomingo County, Mississippi.

TERMS OF SALE: The purchaser must remove said improvements from the right-of-way within thirty (30) days after purchase. The purchaser shall be responsible for obtaining necessary permits to move buildings over highways or streets, and each bidder should investigate moving permit requirements before submitting his bid.
All bids must be accompanied by a CERTIFIED CHECK, CASHIER'S CHECK, MONEY ORDER or BID BOND in the amount of five per cent (5%) of the bid. Cash or personal check will NOT be accepted, and if attached will disqualify bid.
All bids shall contain this statement: "I hereby certify that I had no part in appraising the above property nor in negotiating for its acquisition by the State Highway Department."
The State Highway Commission reserves the right to reject any and all bids. Mail bid to "RIGHT OF WAY DIVISION, STATE HIGHWAY DEPARTMENT, P. O. BOX 1850, JACKSON, MISSISSIPPI 39205", and write on the outside of the envelope "SEALED BID TO BE OPENED FEBRUARY 13, 1979".
JOHN R. TABB, DIRECTOR

ATLANTIC STEEL BUILDINGS
Garry's Construction Co.
Steel Building Erecting
601-728-3717
Route 6, Box 237A
Booneville, Ms. 38829

**WE PRINT
CANDIDATE
CARDS**
White, with or without
Picture or Assorted Colors
Cards can be printed with
or without union label
**Tishomingo County
News**
FOR ALL YOUR PRINTING NEEDS
Phone 423-3666
120 West Front St.-Iuka, Ms.

SUBSTITUTED TRUSTEE'S NOTICE OF SALE
WHEREAS, on August 1, 1977, James Hughley wife, Judy Hughley, executed a certain deed of trust to Richard O. Clark, Trustee, for the benefit of Tucker Henry and wife, Wilma L. Henry, which of trust is of record in the office of the Chancery Clerk of Tishomingo County, Mississippi, in Deed Trust Book 82 at pages 422-423, covering property described therein; and,
WHEREAS, the said Sam Tucker Henry and Wilma L. Henry, have heretofore substituted in said deed of trust in place and in lieu of Richard O. Clark, by instrument dated January 27, 1979, an record in said Chancery Clerk's Office in Book 82 at Page 489; and,
WHEREAS, default having been made in the terms and conditions of said deed of trust and the debt secured thereby having been declared to be due and payable in accordance with the terms of said deed of trust, Sam Tucker Henry and Wife, Wilma L. Henry, the legal holder of said indebtedness, having requested the undersigned Trustee to execute the trust and said land and property in accordance with the terms said deed of trust and for the purpose of raising sums due thereunder, together with attorney's fees, and expense of sale.
NOW THEREFORE, I, R. S. Hardin, Substituted Trustee, in said deed of trust, will on the 26th day of February, 1979, offer for sale at public auction and sell within legal hours (being between the hours of 11:00 A.M. and 4:00 P.M.), at the East front of the County Courthouse of the County of Tishomingo, Mississippi, at Iuka, to the highest and best bidder for cash the following described property situated Tishomingo County, Mississippi, to-wit:

Part of the SE 1/4 of Section 33, Township 1, Range 10 East, described as follows: Beginning at Southeast Corner of the SE 1/4, thence run North the East boundary of the SE 1/4 390 feet to the side of a road; thence run Southwest with South side of road 360 feet to a steel stake; thence South 80 degrees West 15 feet to the West side of a road; thence North 13 degrees West 150 feet to the South corner of Tom Marlar South boundary 200 feet to point of beginning; thence run South 77 degrees 100 feet to a stake; thence North 13 degrees 62.5 feet to a stake; thence run North 77 degrees East 100 feet to a stake; thence run South 13 degrees East 62.5 feet to the point of beginning.
ALSO: Part of the SE 1/4 of Section 33, Township 1, Range 10 East, more particularly described as follows: Beginning at the Northwest corner of Yarber tract of land, which said tract of land described by deed recorded in Deed Book B-32, page 521, in the deed records of Tishomingo County, Mississippi, in the office of the Chancery Clerk, thence run West 15 feet, more or less, to the West side of a road, this point being the point of beginning of this deed; thence run North with the West side of said road 25 feet to a stake; thence run West 100 feet to property owned by Grantors herein; thence run South parallel to the East line 25 feet to the North side of property owned by Grantors herein; thence East with the North line of the Winsett property to the point of beginning. Containing 1/2 of an acre, more or less.

ALSO: An easement 12 feet wide for a road right-of-way at the Northeast corner of the R. B. Winsett and wife, Thelma Winsett, property.

I WILL CONVEY only such title as is vested in me as Substituted Trustee.
WITNESS MY SIGNATURE, this the 30th day of January, 1979,
R. S. HARDIN,
Substituted Trustee

F-1-8-15-22-p.

NOTICE OF SALE
Sealed bids will be received by the Mississippi State Highway Commission at the office of said Commission, Jackson, Mississippi, until 10:00 A.M., February 13, 1979, for the sale of:
ONE (1) ONE-STORY FRAME RESIDENCE ON CONVENTIONAL FOUNDATION located approximately one mile South of the Iuka limits on the East side of Pleasant Hill Road, being situated in and a part of the North 1/2 of Southeast 1/4 of Section 25, Township 3 South, Range 10 East, Tishomingo County, Mississippi, and being part of the right-of-way acquired from Marilyn Wilkins on Project No. 11-0007-01-011-10, Tishomingo County, Mississippi.

TERMS OF SALE: The purchaser must remove said improvement from the right-of-way within thirty (30) days after purchase. The purchaser shall be responsible for obtaining necessary permits to move buildings over highways or streets, and each bidder should investigate moving permit requirements before submitting his bid.
All bids must be accompanied by a CERTIFIED CHECK, CASHIER'S CHECK, MONEY ORDER or BID BOND in the amount of five per cent (5%) of the bid. Cash or personal check will NOT be accepted, and if attached will disqualify the bid.
All bids shall contain this statement: "I hereby certify that I had no part in appraising the above property nor in negotiating for its acquisition by the State Highway Department."
The State Highway Commission reserves the right to reject any and all bids. Mail bid to "RIGHT OF WAY DIVISION, STATE HIGHWAY DEPARTMENT, P. O. BOX 1850, JACKSON, MISSISSIPPI 39205", and write on the outside of the envelope "SEALED BID TO BE OPENED FEBRUARY 13, 1979".
JOHN R. TABB, DIRECTOR

F-1-c.

Iuka High To Host AG-EXPO Activities

DISTRICT I BB TOURNAMENT
IUKA HIGH SCHOOL GYM

February 5-10, 1979

Burnsville					
Hatley	Tuesday, 9:15				
Iuka	Thursday, 8:15				
Baldwyn	Monday, 9:15				
Belmont					
Mantachie	Tuesday, 6:45				
Biggersville	Wednesday, 8:15				
Mooreville	Monday, 6:45				
Biggersville					
Mooreville	Tuesday, 5:30				
Iuka	Wednesday, 7:00				
Belmont	Monday, 5:30				
Baldwyn					
Burnsville	Monday, 8:00				
Mantachie	Thursday, 7:00				
Hatley	Tuesday, 8:00				

OFFICIALS:
Lynn Nash
Lawrence Meeks
Pete Randle

More than 250 people involved in agriculture were honored during activities surrounding the AG-EXPO in Tupelo last weekend.

The event, which was sponsored by the Big 10 Development Foundation, featured exhibits, seminars, demonstrations and recognition banquets for farm youth and outstanding farm families from the 10 county Northeast Mississippi area. Assisting the Big 10 Development Foundation on the 2-day event were the junior colleges in Booneville and Fulton, as well as the CDF of Tupelo.

Foundation chairman, Charlie Greer, of Tupelo, said, "The EXPO was a fine success and the work by so many volunteers was what made this event work. . . . I think it will be even better next year and look forward to this becoming an annual event for this section of the state."

Because of wet grounds, the tractor pulling contest was postponed until Saturday, March 17, at the Tupelo fairgrounds. Tickets purchased in advance will be honored on March 17. Recognition recipients honored during the EXPO from Tishomingo County include:

Angie Dawson, wildlife demonstration, Iuka Feed & Farm Supply; Tim Cave-ness, public speaking, Iuka Guaranty Bank; Charlene Patterson, home economics, Tishomingo Grain Elevator, Mr. and Mrs. Charlie Patterson; David Lovelace, soybeans, First American National Bank, Iuka; Patsy Fisher, dairy, First American National Bank, Burnsville; Bobby Patrick, poultry, First Citizens National Bank, Tishomingo; Junior McKee, demonstration, O. E. Bostick - Golden; Johnny Coker, farm mechanics, W. S. Brown Co., Iuka, Mr. and Mrs. Jim Coker; Mike Smiley, Russ Smiley, Kevin Smiley, land judging, Jack's Feed & Supply, Dennis.

SCHOOL LUNCH MENU

School lunch menus for the week of February 5-9, at the Iuka Schools include:
MONDAY
Breakfast:
Sausage and biscuit
Juice
Lunch:
Lasagne
Tossed salad
Buttered garlic bread
Fruit cup
Line II:
Hamburger/pickle
Lettuce and tomato
French fries
TUESDAY
Breakfast:
Honeybuns
Juice
Lunch:
Chicken pie
Cole slaw
Buttered bread
Applesauce
Peanut butter bar
Line II:
Cheeseburger
Lettuce and tomato



ONE FULL SIZE
11x14
WONDER-COLOR
PORTRAIT
only
\$1.37

Plus 50c
Film Charge

Offer Limited

One Per Subject
One Per Family

Groups—1.25 Each
Additional Subject
All Ages Welcome
Minors Must Be
With Parent.



Also
FREE

Color Charm
with above offer

**Win-Way
Dollar Store**
TISHOMINGO, MISS
Wed., Jan. 31st &
Thur., Feb. 1st
HOURS: 10-1 & 2-5
The Perfect Gift for
Valentine's Day

**CARR'S TRUCK STOP
& TIRE STORE**
IN MIDWAY ON HWY. 25 SOUTH PHONE 423-3544
**MOHAWK & SEIBERLING
TIRES**
All Types Of
Tires Repaired
Gas
Reg. 64.9 Gal.
L78x15 — \$35.00 EACH
12x15—MUDDERS — \$66.00 EACH
"ROAD HAZARD GUARANTEE"
WHITE WHEELS \$25.00 EACH
Diesel
62.9 Gal.
TIRE MAN AT NIGHT
CIGARETTES
50¢ WITH \$3.00 OR MORE PURCHASE
Open 6 A.M. —
10 P.M. 6 Days
Sun. 9 A.M.—10 P.M.



HALL OF FAME — Members of the 1979 graduating class at Iuka High School were chosen by the following students to the Hall of Fame. Front row, left to right: Cindy Hussey, daughter of Mr. and Mrs. Joe Hussey; Lori Brown, daughter of Mrs. Sue Brown and O'Neil Brown; and Lori Curtis, daughter of Mr. and Mrs. Ray Curtis. Back row: Monroe Wright, son of Mr. and Mrs. Russell Wright; Frank Brinkley, son of Mr. and Mrs. Frank Brinkley; and Raymond Jourdan, son of Mr. and Mrs. Gene Jourdan. Photo by Gene McVay



MINDED — Mrs. Gray, instructor at Iuka High School, for students of advanced mathematics will attend the Math Tour to be held at Mississippi College today, Feb. 1. Students from 150 schools throughout Mississippi will participate and vie for scholarships. Making the trip from Iuka will be, from left: Andy Brown, Mrs. Gray, Nancy Grisham, Sabrina Dean and Laurie Curtis.



IUKA Library News

Autograph Party was by the Lucy Rowe Thursday night at Iuka and was a huge success. This party was in the Franks sisters Morris, Alta Zisk, Lovelace, who have published a book. If you don't think a book makes a difference you should have met the authors. Their Book, "Eating and the Authors" giving so much pleasure their calendar is into the month of April. If you missed seeing them on the Marge Thrasher Show recently you will have an opportunity to see them on the Johnny Carson Show in the near future. Following the Autograph Party the authors met with the Lucy Rowe Club and treated the members to a "tasting" of food they prepared using recipes in their cookbook. The Northeast Regional Library System is conducting a survey on several issues concerning the public libraries. For this survey

education in the 1980's? 4. Do you see the public library as an educational institution or do you think it is something else? What do you think it should be? Your name _____ (Optional) These forms may be picked up at your public library. If you would like a copy mailed to you call 423-6300. Please help to promote better library services for everyone. Your comments will be used in discussions at local and state level conferences dealing with libraries and library services. It is not necessary to sign your name to the form if you had rather not. All forms must be turned in by February 15.

Art Exhibit The Alumni Association at The Northeast Mississippi Junior College will sponsor an Alumni Art Exhibit as part of the Spring Alumni Activities scheduled for April 7, 1979. This is a cooperative endeavor between the Alumni Association and the Department of Art at Northeast. Anyone who attended Northeast and who is interested in participating in the exhibit should contact the Office of Alumni Affairs on the Northeast campus. The telephone number is (601) 728-7751, extension 298. The word "cheerful" is said to come from the Latin *caro*, meaning "face."

Now more than ever - it's important to **MAKE EVERY DOLLAR COUNT**

-and here are the General Electric Buys to do it!

20.8 CU. FT. REFRIGERATOR ADJUSTABLE SPLIT-LEVEL SHELVES



Special Offer!
Automatic Icemaker
Reg. \$70
NOW \$35 (INSTALLATION EXTRA)
when you buy this General Electric Refrigerator

Cubes always available. No trays to fill or empty. No mess or spilled water.

- 6.97 cu. ft. freezer helps cut shopping trips.
- Automatic icemaker available at extra cost.
- Energy Saver Switch in normal position helps cut operating cost.
- Split-level adjustable shelves for storage flexibility.
- Adjustable meat keeper.
- Rolls out on wheels.
- 30 1/2" wide, 66" high.

\$524.00

SAVE \$60.00

On this Quality Built General Electric Oven Range



Model JBS26V

- Two 6" and two 8" Calrod® surface units
- Picture window oven door • Removable oven door (Also available with black glass door at additional charge)

NOW ONLY \$289.00

ECONOMY PRICED CONVERTIBLE DISHWASHER

- Rolls where needed now can be built-in later
- Normal Wash Selection
- 2-Level Wash Action
- Built-In Soft Food Disposer
- Tuff Tub® Interior
- Dual Detergent Dispenser
- Faucet Flow Unicouple



Model GSC250

VALUE PRICED!

NOW ONLY \$229.

- Removable Oven Door
- Porcelain Enamel Broiler Pan and Chrome-plated Rack
- Tilt-lock Calrod Surface Units
- Full Width storage drawer with clean sweep design
- Rotary infinite heat surface unit controls

Quality Built Filter-Flo® Washer & Matching Dryer



Three Water Level Selections (LARGE, MEDIUM, SMALL)

Filter Flo Traps Lint

3 Temperature Selections

Up-Front Lint Filter

SAVE \$80.00 On The Pair

WASHER only Red Tag Price **\$269**

DRYER only Red Tag Price **\$199**

Model WWA-5600 DDE-5300

Middleton Furniture & Appliance Sales & Service

Contract Prices Quoted To Builders

ELM SHOPPING CENTER

PHONE 423-9266 - IUKA, MISS.

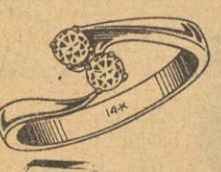

For Her...

DIAMONDS

MOORES Jewelry



Time To Shop PIGGLY WIGGLY for Fine Food Values

STORE HRS.
MON.-THURS.
7:30 A.M.-7:00 P.M.
FRI.-SAT.
7:30 A.M.-8:00 P.M.
CLOSED SUN.

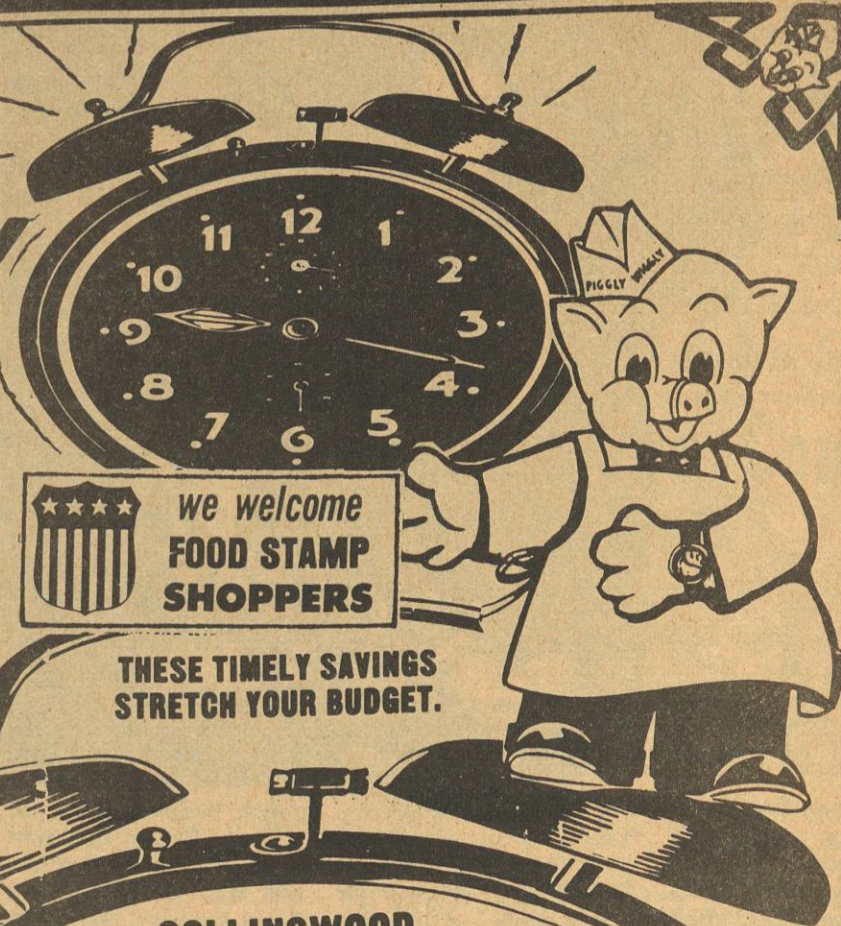

THESE TIMELY SAVINGS
STRETCH YOUR BUDGET.

LOCATED IN ELM SHOPPING CENTER

FREE SUGAR

YOU GET A 5 LB. BAG OF PIGGLY WIGGLY
SUGAR FREE WHEN YOU PURCHASE A
4-PK OF GE SOFT WHITE LIGHT BULBS
LIMIT ONE WITH PURCHASE OF 4 PKG.
GE LIGHT BULBS 60, 75 OR 100 WATT.



BRYAN HOT
DINNER
FRANKS LB. \$1.29

COLLINSWOOD
USDA GRADE "A"
FRYERS
WHOLE LB. **49c**



BRAWNY
TOWELS
JUMBO ROLL
59c

GREEN GIANT BLUE LAKE CUT GREEN BEANS	3 16-OZ. CANS	\$1.00
GREEN GIANT FRENCH STYLE GREEN BEANS	3 16-OZ. CANS	\$1.00
GREEN GIANT NIBLET CORN	3 12-OZ. CANS	\$1.00
SUNSHINE VANILLA WAFERS	11-OZ. BOX	58c
PIGGLY WIGGLY S.R. MIX CORN MEAL	5 LB. BAG	63c
PIGGLY WIGGLY S.R. FLOUR	5 LB. BAG	78c
BATH SOAP CARESS	4 1/2-OZ. BAR	39c

MEAT Special

BRYAN SLICED

BACON

12-OZ. **99c**

BRYAN ALL MEAT
WIENERS 12-OZ. PKG. **88c**

COLLINSWOOD USDA GRADE "A" FRYER DRUMSTICKS	LB.	88c
COLLINSWOOD USDA GRADE "A" SPLIT FRYER BREAST	LB.	88c
BRYAN CANNED HAM	3 LB. CAN	\$5.39
BRYAN SLICED BOLOGNA	12-OZ. PKG.	99c
BRYAN JUICY JUMBO FRANKS	LB.	\$1.29
BRYAN WHOLE HOG SAUSAGE	HOT OR MILD LB.	\$1.39

COLLINSWOOD
USDA GRADE
"A"

FRYER THIGHS

LB. **88c**

PIGGLY WIGGLY

KETCHUP

32-OZ. BTL. **58c**
LIMIT ONE

PIGGLY WIGGLY ALL WEEK LONG... Special

TISSUES

2 200 CT. BOX **\$1.00**

BEANS

2 LB. BAG **59c**
ARROW PINTO

RED

POTATOES

10 LB. BAG **69c**

PUREX
LAUNDRY
DETERGENT
42-OZ. BOX
88c

ANTI-FREEZE PRESTONE II	GAL. BTL.	\$3.09
SOLID GLADE	6-OZ. PKG.	49c

KOZY KITTEN CAT FOOD	4 15-OZ. CANS	88c
BONANZA DOG FOOD	25 LB. BAG	\$2.49
PILLSBURY S.M. OR B.M. BISCUITS	6 6-CT. CANS 5-OZ.	69c
BANQUET FROZEN DINNER	11-OZ. PKG.	59c

FRESH PRODUCE

FRESH POLE BEANS	LB.	39c
YELLOW ONIONS	3 LBS.	39c
GOLD OR RED DELICIOUS APPLES	3 LBS.	69c

MRS. FILBERTS
GOLDEN

MARGARINE

LB. PKG. **49c**

\$300 POT-O-GREEN WINNER
RUTH LOVELACE
RT. 3 IUKA, MS.



PIGGLY WIGGLY
GRADE "A"

LARGE

EGGS

DOZ. **63c**

MAXWELL HOUSE

COFFEE

ALL GRIND
LB. BAG **\$1.78**
LIMIT ONE



CREST TOOTH PASTE	7-OZ. TUBE	\$1.09
AEROSOL SECRET	4-OZ. CAN	\$1.39
PRELL LIQUID SHAMPOO	11-OZ. SIZE	\$1.79