

# Tishomingo County News

## The Vidette & Belmont News

OFFICIAL LEGAL NEWSPAPERS OF TISHOMINGO COUNTY  
The One Newspaper In The World Most Interested In This Area

\$7.00 Per Year Locally  
In Advance

\$10.00 Per Year  
Outside Trade Area

Patronize The News  
Advertisers!  
They Send A Valuable  
Message To You  
Each Week

Thursday, February 11, 1982 No. 34

IUKA, TISHOMINGO COUNTY, MISSISSIPPI

NINETY—EIGHTH YEAR

### Screening Unit To Visit County Soon

Elderly persons living in isolated portions of Northeast Mississippi who find it difficult to reach health screening facilities soon will have a solution to their problem.

A mobile unit, equipped to provide basic health screening activities such as blood pressure, eye and diabetes tests, will travel from community to community in Alcorn, Benton, Marshall, Prentiss, Tippah and Tishomingo counties beginning February 11, in Booneville.

"Approximately 20,300 age 65 and older Mississippians live in these six counties, and 186 of these individuals have incomes below the federal poverty level," said Keyes, project coordinator with the Mississippi Council on Aging.

"This new project is another example of the state, community and private sector working together to meet a pressing need."

The project will be conducted by the Mississippi Council on Aging, a division of the Governor's Office of Federal-State Programs, in cooperation with the Tennessee Valley Authority (TVA), the Northeast Mississippi Planning and Development District (NM-PDD) and the State Board of Health.

TVA has granted \$50,000 for purchasing the unit and some of its equipment. NM-PDD has allocated \$39,760 to cover operating expenses and additional equipment as needed, and the Board of Health has provided \$14,000 for medical personnel salary and travel expenses. Council on Aging funds have been provided by the Title 3-B Older Americans Act.

In addition to providing basic health screening activities, the mobile unit will offer educational services on health, nutrition and consumer subjects, particularly those related to energy conservation.

Consisting of a 15-passenger van with a

wheelchair lift and a 25-foot mobile trailer, the unit will be manned by a registered nurse and a licensed practical nurse.

Local health departments, cooperative extension offices, area agencies on aging and other local agencies will assist in coordinating the project. As the mobile unit is relocated from community to community, local civic clubs, churches and other organizations will be called upon to provide volunteer assistance.

Following an individual's visit to the mobile unit, referrals will be made to local service providers to ensure that participants obtain necessary social and follow-up medical services. Individuals also will be referred to their family physicians for treatment indicated by the screening.

"Elderly residents in the counties will be notified when the mobile unit will be in their areas," said Keyes.

### South Central Bell Pays County Taxes

T.H. Bailey, District Manager for South Central Bell, presented a check for \$131,494 to Tishomingo County for payment of 1981 ad valorem taxes. This was an increase of about \$15,100 over last year's payment. "The tax payment helps support schools, police and fire protection and other services that Tishomingo County provides," Bailey said.

It's expected South Central Bell will pay approximately \$24 million to Mississippi municipalities and counties for 1981 ad valorem taxes. These payments are part of an estimated \$53.8 million tax bill that will be paid by the telephone company to Mississippi and its counties and municipalities for 1981 and do not include income, social security and excise taxes paid to the Federal government.

## VALENTINE'S DAY BELONGS TO EVERYONE!



### First Love

Valentine's Day is truly special... because it symbolizes the most precious gift of all, the gift set forth in the simple words, "I Love You".

To help you express your love to that special someone, on February 14, and all those dear to you, your hometown stores are radiant with a Valentine variety of gifts. Regina Caston and Jamie

Johnson are first grade sweethearts at Burnsville Elementary School. Regina is the 7 year old daughter of Mr. and Mrs. Rockne Caston; and Jamie is the 7 year old son of Mr. and Mrs. Hubert Johnson.

### Holiday Closing

The Tishomingo County Welfare and Food Stamp Offices will be closed Monday, February 15, in observance of George Washington's Birthday.

## Northeast To Offer Engineering Course

Northeast Junior College will offer an eight-week course in the fundamentals of engineering, beginning Monday, February 15, at 6:00 p.m. in Room 5 of Wright Hall on the Northeast campus. The fee for this course is \$50.

Designed as a review for the first part (EIT) of the Professional Engineers' Examination, the class will meet one night per week for three hours each night. Because the class is structured as a review for degreed or equivalently experienced engineers, all participants should have an adequate engineering background.

Each class session will consist of two 30-minute videotaped presentations, made by a licensed engineering professional in his area of specialty. Additional time will be given to discussion of concepts covered in readings and video programs for expansion and clarification of ideas and problem-solving techniques.

Course topics include mathematics, nucleonics and wave phenomena, chemistry, statics, dynamics, mechanics of materials, fluid mechanics, thermodynamics and heat transfer, electrical theory, materials, science and engineering economics, all of which are covered in the Professional Engineers' Examination.

Upon completion of the course, participants will be awarded Continuing Education Units (CEU's) and a certificate for 30 contact hours from Northeast Mississippi Junior College.

For additional information

or to pre-register for the course, contact Mrs. Opal Melvin, ACSN Coordinator, at 728-7751, ext. 303.

### Three Arrested In Robbery

Three men have been arrested in connection with a robbery, which took place at the Cook Piano Company, located on Hwy. 25 South of Belmont, on Sunday morning, January 24th.

According to Tishomingo County Sheriff Amos Bates, two Belmont men and one Itawamba County man were charged with breaking and entering the establishment and taking some \$1,400 worth of shop equipment.

Acting on a tip, the Sheriff's Office recovered all of the stolen merchandise on February 2, and placed the three under arrest. They were placed on \$8,000 bond each. Two of the men are being held in the Tishomingo County Jail, and one man is out on bond, awaiting action of the Grand Jury.

### Conservation Signup

February 16 - 26 has been set for the signup for conservation programs. This includes the Agricultural Conservation Program (ACP) and Long Term Agreements (LTA). Any request for cost-sharing for practices to be completed this spring should be made at this time.

Contact the County Office for details.

## Free Cheese To Be Distributed In County

Several needy families throughout Tishomingo County will be recipients of processed cheese when the county receives its share of the surplus cheese that the U.S. Department of Agriculture is giving to needy families across the country.

Since the supply is limited, only those households receiving food stamps will be eligible to participate in the program.

Mississippi's allotment of the cheese provided will be 334,000 pounds, while Tishomingo County's share will be 60 cases, or 1800

pounds. According to Mrs. Margaret June Riley, Director of the Tishomingo County Welfare Department, each case contains six five-pound blocks of cheese. This, in turn, means that only 360 blocks will be available in Tishomingo, with a limit of one block per household. She added that a five pound block cannot be broken.

Unfortunately, however, the number of households in the county which receive food stamps exceeds the amount of cheese that will be available. Approximately 926

households in the county were recipients of food stamps during the month of January. This means that some 566 families receiving food stamps will not receive any cheese.

As a result, it will be available on a "first come, first serve" basis, she added.

The North Mississippi Planning and Development Committee will pick up the cheese at Camp Shelby between February 15 and March 1 for distribution to the six-county area. Upon arrival in Booneville, the County Board of Supervisors will pick up Tishomingo's portion and bring it to Iuka.

According to Mrs. Riley, it now appears that the cheese will be distributed at the Tishomingo County Courthouse on Wednesday, February 17th.

## Tree Planting Week Underway In County

Tishomingo County will be among counties across the state focusing attention on the importance of trees February 8-12, when Tree Planting Week in Mississippi is celebrated.

Celebrated in conjunction with Arbor Day on Friday, February 12, Tree Planting Week is sponsored statewide by the Mississippi Association of Conservation Districts in cooperation with the Soil Conservation Service, Mississippi Forestry Commission, and other conservation-minded groups.

According to Tishomingo County Forester, Brendix Glasgow, the primary purpose of the annual celebration is to develop a keener awareness among both children and adults of the economic and environmental importance of trees in the state.

Glasgow said several tree planting ceremonies will be held in the county but the main thrust of the week's celebration will be in connection with school activities.

He noted that any school, group or individual desiring information or assistance in conducting tree planting ceremonies may contact the local Mississippi Forestry Commission or Soil Conservation Service Office.

Last year during Tree Planting Week more than half a million trees were distributed for planting on homesites, school grounds, parks, roadsides, cemeteries and other such places. Some 66,000 students at 436 schools participated in tree planting ceremonies.

## American Legion Meeting

The American Legion will meet Tuesday, February 16, at 7:00 P.M. at the American Legion Hut. Everyone is urged to attend.

## Men's Club To Meet

The Methodist Men's Club, of the Iuka Parish, will meet Thursday, February 11, at Snowdown U.M.C.

The meal will be served at 7:00. Bro. Bill Hobson, of Fifth Street Baptist Church, will be the speaker.

Ladies are invited.

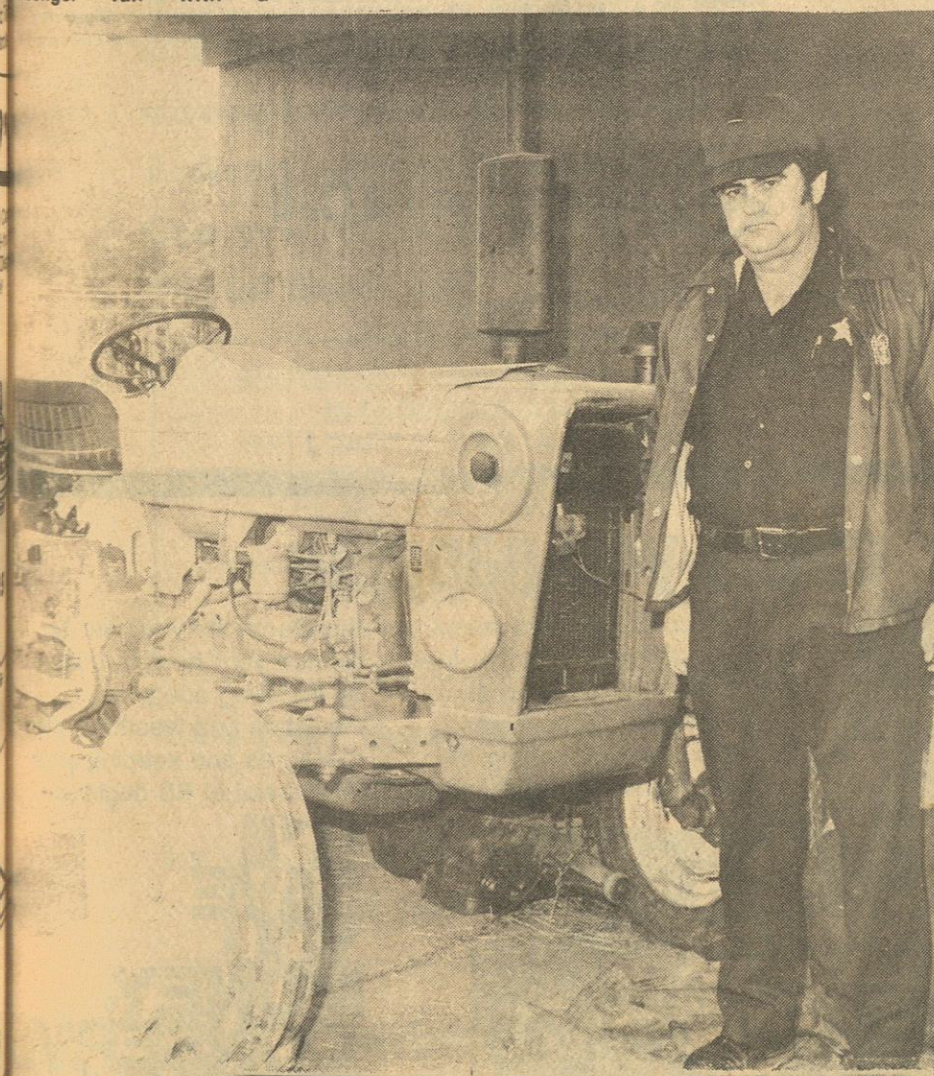

### Stolen Vehicles

Tishomingo County Sheriff Amos Bates is shown with one of two stolen vehicles recovered in Tishomingo County recently. A 1981 Ford 6000 diesel tractor and a 1981 black Ford Escort, which had

been stolen in Webster County, Mississippi and brought to this county were found. The Sheriff's Office, working on a tip, discovered the two vehicles at the same location. The tractor had been sold to a county resident, and the auto

was parked nearby, apparently waiting to be sold. According to Sheriff Bates, a Leflore County man has been charged with auto theft in connection with the case and was picked up in Webster County.



## Local Business Damaged By Heavy Gunfire

### Broken Glass

Armstrong Chrysler Dodge, Inc., located on Hwy. 25 South, Iuka, was bombarded with gunshot early Thursday morning, February 4, around 1:15 a.m. All the front glass was shot out and three vehicles were damaged, by a

12 gauge shotgun, said Sheriff Amos Bates. Bates told The News that six 3" magnum buckshot hulls were found on the premises, and it appeared that the shots were fired from across the road near the garbage dumpsters. According to a nearby neighbor,

who heard the firing, he estimated that around 8 to 10 shots were fired rapidly indicating more than one shotgun. One man has been questioned in connection with the shooting, but it is still under investigation by the Tishomingo County Sheriff's Department.



## TISHOMINGO COUNTY NEWS VIDETTE and BELMONT NEWS

Phone 423-3666

(SECD 631680)

John H. Biggs, Editor & Publisher

Published Thursday by The Tishomingo County News, Inc. Serving the people of Tishomingo and adjoining counties for more than 95 years. Publication office 120 West Front Street, P. O. Drawer E, Iuka, Mississippi. Entered at the Post Office as mail matter of the Second Class. Second Class postage paid at Iuka, Mississippi. Zip Code 38852. Post Master send address changes to The Tishomingo County News, P. O. Drawer E, Iuka, Mississippi 38852.

Mail Rates Tishomingo and Adjoining Counties  
\$7.00 Per Year

Other Areas  
\$10.00 Per Year

## EMERGENCY PHONE NUMBERS

SHERIFF DEPARTMENT.....	423-6185
TISHOMINGO COUNTY HOSPITAL.....	423-6051
AMBULANCE SERVICE.....	423-5766
POLICE DEPARTMENTS	
BELMONT.....	454-3381
BURNSVILLE.....	427-9526
IUKA.....	423-6340
TISHOMINGO.....	438-6302
FIRE DEPARTMENTS	
BELMONT.....	454-3311
BURNSVILLE.....	427-8844
DISTRICT I VOLUNTEER.....	423-6515
GOLDEN.....	454-9645
IUKA.....	423-5011
TISHOMINGO.....	438-6650
MISSISSIPPI HOT LINE FOR CHILD ABUSE	
1-800-222-8000	
DRUG AND ALCOHOL ABUSE	
423-3332	

## Chatting With Your Home Economist

By: Nellie R. Horton,  
Extension Home Economist

### Using Dry Beans

Dry beans cannot be placed in the classification of "fast foods" unless the canned form is used. For dry beans to keep so well, the beans are dried to a moisture content of about 10 percent. This moisture must be replaced when the beans are used. This is why it takes so long to soak and cook dry

beans. The microwave oven can be used to speed the process of soaking and cooking dry beans and to reduce the time involved from overnight or five hours to less than two hours.

The general instructions for soaking and cooking dry beans by microwave are: Wash and sort a pound of dry beans. Place in a five-quart casserole along with any seasonings called for in the recipe. Soak by microwaving at full power for 8-10 minutes or until boiling. Cover with plastic wrap and casserole lid.

Let stand one hour, still covered. Stir several times

and add hot water as needed to keep beans covered. Cook at full power once again for 8-10 minutes or until boiling. Then reduce power level to 50 percent and cook 15-20 minutes or until beans are tender.

Dry beans may be soaked overnight, then cooked at 50 percent power for 15-20 minutes. Cooking time will depend on the wattage rating of your microwave oven, the amount of electricity coming into your kitchen, and the age of the dry beans. Older beans tend to take more time to cook.

Now you are ready to use the beans in the way you normally would.

Dry beans need to be soaked, or rehydrated, in water to replace the moisture lost in drying. A good rule is to use two to three cups of water for each cup of dry beans.

After soaking, dry beans must be cooked. Plan on at least two hours of simmering for each pound of soaked beans.

A pound of dry beans measures about two cups. Beans triple in volume when soaked and cooked. So a cup of dry beans yields three cups, and a pound of dry beans yields six cups.

Dry beans will keep almost indefinitely when stored in their commercial package or in a tightly-covered container. Do not keep dry beans in the refrigerator. Cooked beans can be covered and kept in the refrigerator for four to five days. Cooked beans can be frozen in covered containers and stored at zero degrees F for up to six months.

If beans foam when you cook them, add a tablespoon of butter, margarine or oil. Foaming will stop and the flavor will not be altered.

Sometimes the skins of beans will burst when they are being cooked. This doesn't matter if you are making bean soup, but beans for salad should be nice and whole. Try simmering the beans more gently. Stir them carefully now and then to prevent sticking.

Do you live in a hard water area? Do you live in a high altitude area? Increase both the soaking and cooking times to get tender beans.

Beans are cooked easily in a crockery cooker simply by following the manufacturer's suggestions. Or, bring the beans to a boil, simmer for 10 minutes, then place in the cooker. Add water, cover and cook on low for 12 hours. After this, drain the beans, add any seasonings for baked beans, cover and cook on low again for another six hours. A time management tip: Do the first cooking overnight. Then the baked beans will be ready for supper the next day.

### Blueberry Hot Bread

2 eggs  
1 cup granulated sugar  
1 cup milk  
1/4 cup melted butter  
3 cups sifted flour  
1 teaspoon salt  
4 teaspoons baking powder  
2 cups blueberries (fresh or frozen without syrup)

Beat together eggs and sugar, until mixture loses its granular consistency. Add milk and melted butter. Sift together flour, salt, and baking powder; add to the liquid ingredients. Mix until just combined. Do not try to get it smooth. Toss blueberries in a little flour to keep them from sinking to the bottom of the bread. Pour into 2 small, very well greased



## Country/Western Day Held At Nursing Home

Thursday, February 4, was declared as Country-Western Day at Pickwick Manor. The staff, residents and visitors were all encouraged to come in western attire for the occasion. The highlight of the day came that evening when the "Cherokees" country music band performed from 6:30 until 8:30. The band played several selections of country/western hits and

bread tins. Bake in moderate oven preheated to 350° F. from 30 to 40 minutes or until a skewer, inserted, comes out dry. Serve directly from pans at the table. Freezes perfectly.

## County Agent's Notes

By: Percie B. Stricklen,  
County Agent

### Success Includes Marketing

Most of us in farming take a lot of pride in the production end of our business. But often it's a different story when it comes to selling. We're too busy worrying about big yields and efficiency to spend much time on the marketing end.

If you do want to change your luck on the pricing end, chances are you probably can. But it takes as much effort on your part as it does in getting those high crop yields and superior feed efficiencies. There's no time like the present to start.

We all have some kind of goal in farming. Why not set another goal this winter? Learn something about marketing which you can apply in a practical way that you didn't know before. Attend a seminar, or read a book or pamphlet you've never seen before.

Learn how the futures market works, even if you never plan to use it. It's too important a part of the price discovery process to overlook. Look closely at forward pricing as a way to eliminate some of the price risk of farming.

The Mississippi Cooperative Extension Service is holding several marketing seminars in February and March dealing with the futures market, forward pricing and price outlook. If you're interested in attending one in our area, contact the County Extension Office.

### It Pays To Fertilize

You have to look hard to find something that doesn't go up in price from year to year. Fertilizer, unfortunately, is one thing that usually does. But even though prices are up, I would advise against cutting back on the nutrients

even played a few "boogie-woogie" tunes. Thanks to the Cherokees for making the day a complete success. Betty Sue Carlisle and Farlar Belue are pictured above having some fun with the staff. Front row: Janet George and Brenda Hannon, nursing assistants, and Pat Floyd with Mr. Belue. Back row: James Yarbrough, nursing attendant, Betty Sue Carlisle, resident, and Janie Southward, nursing assistant.

you need for top yields.

Fertilizer prices are up 5 to 10 percent from last spring. But that's no reason to skimp. For every \$1 you put in fertilizer, you get \$3 to \$6 in return, when it's used according to soil test recommendations. Not too many investments give you this kind of return.

Arrange now for your fertilizer needs so you can get the analysis recommended by soil test. You may be able to cut total nitrogen needs by using split applications instead of applying it all before planting. If animal waste is available and priced right, don't hesitate to use it for some of your needs.

## ASCS Farm News

By: Henry L. Knox,  
County Executive Director

### ASCS Official Cites Farm Program Details

Major provisions of the 1982 farm program were announced recently by Secretary of Agriculture John R. Block at an Agricultural Stabilization and Conservation Service Conference in Kansas City, MO. Elmer A. South, Chairperson of the Tishomingo County ASC Committee, stated that an acreage reduction will be in effect for wheat, corn, oats, barley, grain sorghum, upland cotton and rice.

"Acreage reductions of these crops, with the higher loan rates also announced by Secretary Block, will help strengthen farm prices and reduce supplies," he said.

Program regulations call for a 15 percent reduction of wheat, cotton, and rice acres, and a 10 percent reduction of feed grain acres. "To be eligible for loans and target price protection, farmers must sign up and comply with program requirements," South said.

The target price for 1982 wheat will be \$4.05 per bushel. Loan rates will be \$3.55 per bushel for grain placed under loan.

Feed grain program participants will receive per-bushel target prices of \$2.70 for corn, \$2.60 for sorghum and barley, and \$1.50 for oats. The loan rates per bushel are: corn, \$2.55; sorghum, \$2.42; barley, \$2.08; and oats, \$1.31. According to South, the

Tishomingo County News - Vidette - Belmont

## Midway R.C.D.C.

The Midway R.C.D.C. met at the Community Center January 25, at 6:30 p.m. President Ed Wynn called the meeting to order. The purpose of this meeting was to nominate officers and plan the program for 1982.

Mr. Percie Stricklen was a welcomed visitor.

The next meeting will be held February 22, at 6:30 p.m. at the Community Center. A representative from the

Tishomingo County will be guest speaker. Devotion will be given by Jewel Starkey. Mrs. Wynn will be in charge of refreshments.

Anyone wishing to join the club will be

## Conservation

Let there be light, and when it's needed, turn lights out to save energy. For other energy-saving tips, write to: The 80s, 510 Georgia Jackson 39202.

## 45 DAY TAX REFUND LOANS

Get  
Your Tax Refund  
Today  
At

## First Citizen Loans

Iuka  
Hwy. 72 E.  
423-5248

Don

Belmont  
Hwy. 25  
454-3464

Alex

## keeping you in touch

By T. H. Bailey  
Tupelo District Manager



South Central Bell's newest Design Line® telephone is more than just a conversation piece - it's a real fun phone.

The Big Button phone, shown here, has oversized square buttons that cover the entire top surface of the set. And they serve as the Touch-Tone® dialing pad.



The Big Button phone is also practical. The large buttons make it easy to dial, especially for people with motion and sight problems.

At \$175, the Big Button phone will make a handsome addition to your home or a cherished gift for someone special.

See the Big Button telephone and the entire family of quality Design Line telephones at your Bell PhoneCenter Store.

When you buy a Design Line phone, you own both the housing and internal working part. The sets are registered with the FCC, and are covered under a limited twelve-month warranty, a copy of which is available without charge from South Central Bell.



South Central Bell

Someone's waiting.  
Reach out with long distance.

Want to lower  
your heating  
bills?

## INSULATE

Call  
454-3383  
Day or Night

TVA Approved Phillip Williams, Owner

## WILLIAMS PEST CONTROL & INSULATION CO.

Belmont, Miss.

## Martin Vented-Unvented Gas Heater

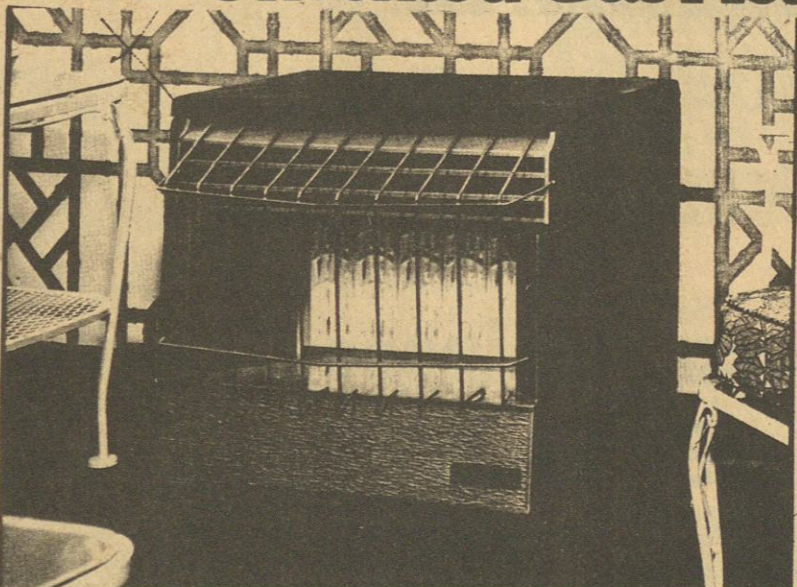

## W. H. FAIRLESS HARDWARE

OPEN ALL DAY THURSDAYS

IUKA - 423-9256

TISHOMINGO - 438-6608

## Don't let winter catch you napping

As the temperature outside drops you can expect your electric bill to go up. During the cold weather your electric heating system has to work hard to keep you comfortable.

All costs involved in supplying electricity—fuel, construction, interest, materials, labor, taxes, etc.—are increasing. But remember, you pay only for

the electricity you use. So reduce your heating costs by installing adequate insulation and weatherization measures and keeping your thermostat at 68 degrees.

IT'LL  
SAVE  
YOU  
MONEY.  
CONSERVE  
ENERGY.

Tishomingo County Electric  
Power Assn. 423-3666





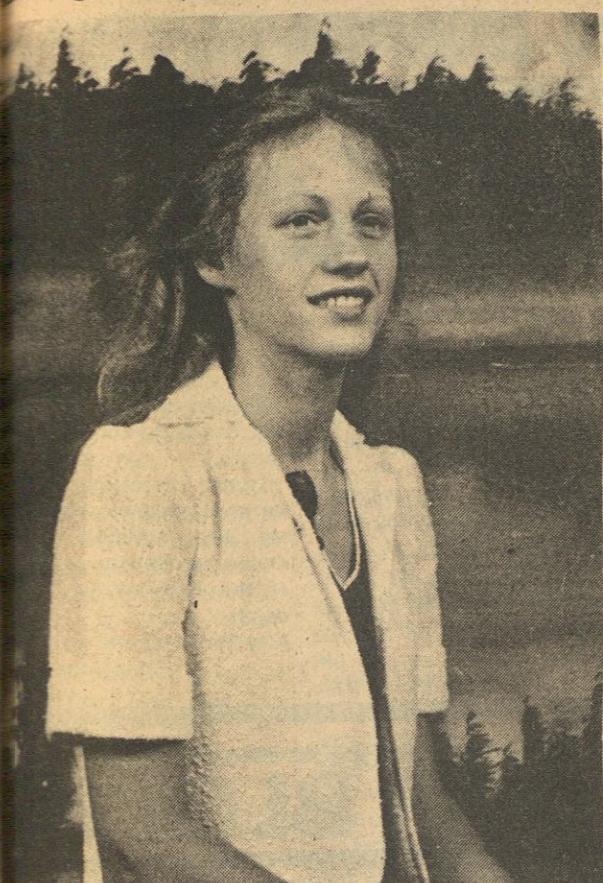

## Joyce Brimingham To Wed March 6th

Mr. and Mrs. G.L. Brimingham, of Burton, announce the engagement and forthcoming marriage of their daughter, Joyce Annette, to Jerry Carr, son of Mr. and Mrs. L.O. Carr, of Tishomingo. Miss Brimingham is the granddaughter of the late Mr. and Mrs. G.W. Brimingham, of Burton; and Mrs. Trannie Boyd, of the Snowdown community. Mr. Carr is the grandson of Martha Hutchenson and the late A. Hutchenson, of Red Bay, Ala.; and Eula Carr and the late Sylvester Carr, of Tishomingo. The couple will make their wedding in Tishomingo. The wedding will take place March 6, at 5:00 p.m. at the Tishomingo Pentecostal Church. The Rev. W.H. Brumham will officiate. No formal invitations are being sent; however, all friends and relatives of the couple are invited to attend the ceremony and the reception to be held in the fellowship hall immediately following.

### Reid Home Welcomes Doves

Doves by the droves are finding food and comfort this winter at the home of Mr. and Mrs. C.B. Reid, of Eastport Street in Iuka. Mr. Reid began feeding one pet dove in December of 1971. Later he began to put food out every morning on his patio for the doves. During the first year

the largest number of doves he fed was 150. On Saturday, January 16, 1982, at 6:35 a.m., 250 doves landed on Mr. Reid's patio for food and were gone by 8:50 a.m. Mr. Reid is a gentleman of multi-talents. In addition to his interest in doves, he is an artist and enjoys music. He has done many paintings, each having a history behind it. Mr. Reid retired from the clothing business, known as Reid Brothers Clothing, about 12 years ago, but has remained extremely active, maintaining his home and pursuing his many hobbies.

### New Arrival

J. Michael Hoja, M.D. and Suzann Parson Hoja, of Hernando, Miss., are happy to announce the arrival of their second child, Heather Michelle. The little lady was born at the Senatobia Community Hospital in Senatobia, Miss. on January 30, 1982, at 3:47 a.m., and arrived weighing 8 lbs. 1 oz. She measured 21 inches long. Heather Michelle was welcomed home by her sister, Ashley Nicole, who was one year old on January 21, 1982. Proud grandparents of Heather and Ashley are Jerry and Sue Parson, of Iuka; and Dr. and Mrs. W.A. Hoja, of Poplar Bluff, Miss. Great-grandmother of the two is Ethel McGee, of Houston, Miss.

### NEMJC Offering Caribbean Cruise

Limited spaces are still available for Northeast Junior College's Gadabout Cruise to the Mexican Caribbean. The tour will leave Memphis Saturday, May 15, from Tampa, where they will board the beautiful S.S. Veracruz. The ship will cruise the Western Caribbean, stopping for a day at the ports of Cancun, Cozumel, and Key West before returning to Tampa and Memphis the next Saturday, May 22. The price of \$699 (quadruple) or \$799 (triple or double) includes: round trip air transportation, round trip transfers, all luggage handling, first class cruise accommodations, all meals (and lots of snacks) on board, access to all shipboard entertainment and facilities, all port taxes and tips, and an official 1982 Gadabout Cruise T-shirt.

For further information, contact Dr. Anne Gaddis at 728-7759, ext. 348.



## Mrs. Opal Long Donates Money To Local Hospital

Tishomingo County Hospital was the recent recipient of money for a memorial to Ruby Rea. The citizen who found this way to commemorate a loved one while serving her community is Mrs. Opal Long, of Red Bay, Ala. This is her way of remembering her sister with love. She feels that in providing funds for new equipment for the hospital,

### President's List At MSU

The following students have been named President's Scholars at Mississippi State University for the 1981 fall semester. Students included on the President's List have maintained a 3.80, or better, grade-point average, based on a 4.0 grading scale while completing at least 12 semester hours of coursework, with no incomplete grades or grades lower than A C.

Listed were: Vicki Lynn Blakney, Box 143, Burnsville; and Morris Everett Byram, Route 4, Iuka.

she helps promote the finest care for the community. In this way, her sister's name lives on for all of us. Mrs. Long previously donated funds to furnish a room in memory of her sister.

Mrs. Ruby Rea, a member of the community until January, 1976, is remembered with love by all who knew her. She was a retired school teacher from Red Bay, Alabama.

The hospital wishes to thank Mr. and Mrs. Charles E. Long, not only for their generous gift, but also for their continued support.

### Letter To The Editor

Well, why not? If "Chill" Dean, the Freemans, and others persist in their apparent determination, to

abort Yellow Creek, and other projects, that have already had millions invested in, the construction thereof; let 'em go ahead and stop these jobs. Then, with the assistance of various Congressmen, Senators, Representatives, and others we can, and should, abort the positions of these so-called big-shots, along with a big percentage of OTHER white-collar employees, whose services are strictly a moot question, as to the actual NEED of so many "managers", half-baked engineers, "directors" of this or that, group of un-needed personnel; octopus-like, TVA has spread their tentacles, in many directions, in an attempt to control the destinies of the whole Tennessee Valley - and beyond. As the only source of income, is the production of power, it would seem that the small consumer is, in reality footing the bill for ALL these side issues that TVA has dreamed up over the last decade. Under present conditions, there seems to be no alternative left to the consumer, but to insist their political representatives make a concerted effort to reconstruct TVA in its entirety!

REX L. TUCKIER

### Tish. Co. Museum Elects Officers

A meeting of the Tishomingo County Museum and Cultural Center, Inc. Board of Directors was held January 29, 1982 in the Conference Room of the Tishomingo County Courthouse.

The purpose of the meeting was to elect officers and plan museum activities for the year.

Officers elected were: Connie Walker, Iuka, President; Hollis Long, Golden, Vice-President; and Barbara T. McNeil, Burnsville, Secretary-Treasurer.

### Conservation Tip For The Day

It's a fact. Drive 55 and you'll get more miles per gallon than at higher speeds. To learn more about saving energy, write: Energy In The 80's, 510 George Street, Jackson 39202.

Thomom County News - Vidette - Belmont News

"Men do not suspect faults which they do not commit." Samuel Johnson

## The Love Pack



This Portrait Package, offering a variety of poses and backgrounds, is designed to fulfill all your portrait needs.

PACKAGE INCLUDES:  
(2) 8x10's (3) 5x7's  
(15) Wallets (4) Charms

**95¢ / \$12.95**  
DEPOSIT / TOTAL PACKAGE PRICE

These Days Only

Thurs., Fri., & Sat.

February 11, 12, & 13

Daily 10 a.m. - 8 p.m.

Hwy. 25 South in Iuka

**WAL-MART**

No additional charge for groups. Poses our selection. Backgrounds may occasionally change. Satisfaction always or deposit cheerfully refunded.

Joe and Debbie Kincade

### Voice Studio

Will open in Savannah, Tenn.  
February 20th

Private and group lessons will be offered.  
For more information contact Phyllis Whitlock  
438-6348

If you are counting on Social Security for a comfortable retirement . . . count again!

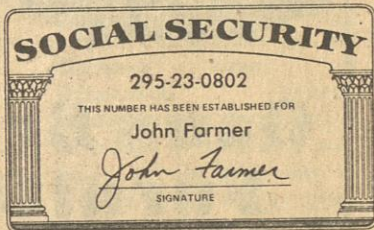

The dollars just don't add up!  
Inflation, high interest rates,  
unemployment, government  
deficits, economic uncertainties.  
Can you afford to count on  
Social Security?

SOUTHERN FARM BUREAU LIFE  
INTRODUCES A NEW  
"NO LOAD" FLEXIBLE PREMIUM  
RETIREMENT ANNUITY DESIGNED FOR  
THE IRA AND KEOGH PLAN

Deduct up to \$2,000 to an IRA and up to  
\$15,000 to a Keogh Plan,  
beginning January 1, 1982.

Call your Farm Bureau  
Insurance agent . . . . .

he can give you that  
good feeling of security.

Carlos E. Ginn  
Billy Rainey  
Danny Bullard

Iuka, Miss.

423-6151

Love  
is  
For  
Ever!

Love and  
Locketts



Live and be loved in a gold  
filled locket. See and select  
from our collection of  
nostalgic heart and circular  
shaped lockets. All hand  
chased.

Moore's  
Jewelers

Front Street Iuka

## VALENTINE'S DAY BELONGS TO EVERYONE!

Pangburn Candy  
\$1.65 to \$11.50

Hallmark  
Valentine

Party Decorations

Cups & Plates

Film Developing

Individual

Hallmark Valentines

& Packaged 36 for \$1.90

**Rushing Drugs  
and  
Cozy Corner  
Gift Shoppe**

Downtown Iuka - Phone 423-3629



# BUY, SELL, TRADE OR RENT THROUGH THE CLASSIFIED ADS

## Classified Ads

\$2.50 per week for 30 words. After the first 30 words, 5¢ extra per word. \$1.00 extra with border  
Card of Thanks and In Memorium - 5¢ per word  
Classified Ads, Cards of Thanks and In Memoriums must be paid in advance  
50¢ service charge will be added to any monthly bill totaling less than \$5.00

Phone 423-3666

### ERRORS

Should be reported immediately as The News can be responsible only for the first incorrect insertion in any advertisement. The News cannot be liable for error in any advertisement to a greater extent than the cost of the space occupied by the items in the advertisement.

### \$88.00

That's right - only \$88.00 for a new Singer Zig Zag Sewing Machine. Sews straight, zig zags, monograms, makes button holes and appliques. Free lay-a-way. Come by! See & Sew Fabrics, 101 Fulton St., Iuka, or phone 423-6031 for an appointment.  
O-8-tfn-c.

FOR SALE - 1973 Yamaha 360 Trail Bike - Very Good Condition. Priced to sell. See Ernest Bullard or call 423-6839 after 5:00 p.m.  
J-14-tfn-c.

FOR SALE OR RENT - 2 or 3 bedroom mobile home with supplement rent. Phone Bart Smith at 423-3749.  
J-14-tfn-c.

HAY FOR SALE - Cured without rain. Reuben Grisham, day phone 423-3484 and night phone 423-5088.  
J-7-tfn-c.

LARRY'S MOBILE HOME SERVICE - Local and Long Distance. Bonded and Insured. Anchoring and Blocking. Kool Seal, Under Pinning. Call anytime 423-3258.  
J-23-tfn-c.

FOR SALE - 2 bd., brick on 11 acres; 80 acres timberland; 3 bd., 1 1/2 bath on 2 acres; commercial tracts with Hwy. frontage. All in Tishomingo County. Others too! Contact Strout Realty, Corinth - 287-6930. Nights call 287-8771.  
F-4-11-18-c.

NEW BUILDINGS AT FACTORY - All parts accounted for. All structural steel carries full factory guarantee. Buildings 10,000 square feet to the smallest 1,200 square feet. Must sell immediately. Will sell cheap. Call toll free 1-800-248-0065 or 1-800-248-0321. Ext. 777.  
J-21-F-11-p.

SWEETHEART OF A SALE - Friday and Saturday. Special Valentine Flea Market and Crafts Show. 50 Dealers. New Merchandise. New load of glassware from Illinois in Booth 51. Free admission, prizes and FUN! Trade Center, corner of Cass and Cruise Streets in downtown Corinth.  
F-11-c.

HOUSE FOR SALE BY OWNER - 3 bd., good location on Hwy. 25 South, 1 1/2 baths, top quality carpet and vinyl flooring, less than a year old, electric heat and Ashley wood heater. Call 423-3780.  
F-4-11-18-c.

REDUCED INTEREST: Buy any new home from Patrick Home Center now thru February 28th, and you may finance it at a rate of 15.99% (with approved credit). Plus, if you own your property, YOU may qualify for NO DOWN PAYMENT FINANCING. PATRICK HOME CENTER - CORINTH, MISSISSIPPI Phone (601) 287-2407 or 287-2966.  
F-11-c.

DOUBLE WIDE REPO - 3 bd., 2 baths, extra nice, \$1,286.00 down. Let Lemmond Aid You. Phone 205-383-1049. Lemmond Mobile Homes, Muscle Shoals, Ala. F-11-18-25-M-4-c.

5 USED MOBILE HOMES - under \$3,000. Let Lemmond Aid You. Phone 205-383-1049. Lemmond Mobile Homes, Muscle Shoals, Ala. F-11-18-25-M-4-c. DELUXE USED 2 bedroom, 1980 Model BUCCANEER, front kitchen model, Rustic Decor, Carpeted L.R. & Master B.R. will have some furniture, range & refrigerator, plus central air & heat. Will consider financing @ 15.99% interest with No Down Payment, if you own property and O.A.C. This home sold new for \$11,900 in 1980. All I Am Asking is \$8495. Phone 601-287-2407 or 287-2966. After 6 P.M. Call 901-689-3017.  
F-11-c.

FOR SALE - 1976 Pontiac Lemans, 1 owner, good condition, air, power steering and power brakes, V-8. Price \$1,400.00. Call 423-9761.  
F-4-11-18-c.

FOR SALE - 4.12 acres of land in the South Crossroads area. Beautiful homesite. For more information call between the hours of 5:30 a.m. and 7:00 p.m. or 5:00 p.m. and 10:00 p.m. Also, 1 registered treeing Walker female, 3 years old; 1 Blue Tick male, 3 years old; good Coon dog. MOVING - MUST SELL. Call 427-9892.  
F-4-11-c.

14 WIDE - Bright front kitchen, 2 bedroom starter home. Delivered, set up and tied down for only \$8,995.00 with only 10% down. Open 1:00 to 5:00 Sunday. Clayton Mobile Homes, Hwy. 64 East, Savannah, Tenn. Call 901-925-1060.  
F-4-11-c.

USED MOBILE HOMES - All homes have been reconditioned. Prices starting at \$3,995.00 while they last. Both electric and gas models. Open 1:00 to 5:00 p.m. Sunday. Clayton Mobile Homes, Hwy. 64 East, Savannah, Tenn. Call 901-925-1060.  
F-4-11-c.

Used Mobile Home Sale PRINCE MOBILE HOMES Hwy. 43, Muscle Shoals, Ala. Call (205)383-2394  
12 x 44, 2 bd., furnished, \$3,495.00; 10 x 40, 1 bd., furnished, \$1,995.00; 12 x 60, 3 bd., 1 1/2 baths, \$5,995.00; 12 x 60, 2 bd., furnished, \$5,995.00.  
F-4-11-c.

\$5,995.00  
TIRED OF PAYING RENT? We have a large selection of used 2 and 3 bedroom homes better priced \$5,995.00 and less. Come see what your money will buy. (Financing available.) Prince Mobile Homes, Highway 43, Muscle Shoals, Ala. Call (205)383-2394.  
F-4-11-c.

INCOME TAX SERVICE BY APPOINTMENT Call Sara Comer at 423-5877 or 423-9987.  
J-28-F-4-11-18-25-c.

INCOME TAX  
CHESTER CALLAHAN  
1040A  
Short Form  
\$6  
Across from Roger's LP Gas 802 Hwy. 25 North in Iuka

UPHOLSTERING CENTER Quality fabrics to choose from. Free pick-up and delivery, all work guaranteed. Furniture and boats. Wallace E. Anglin, Hwy. 25 South. Call 423-3843.  
A-20-tfn-c.

JUST ARRIVED NEW SHIPMENT OF CARPET - heavy plush reg. \$16.99 now \$7.99 to \$9.99; Carpet selected group of plush now \$4.99; Carpet cutloos and shag now \$3.99; Vinyl reg. \$4.59 now \$2.99 to \$3.99 a yard; Vinyl reg. \$3.99 a yard now \$3.49 a yard; Oriental rugs 9x12 now only \$99.95; Ceiling Fans 36 inches to 52 inches now \$104.95 to \$219.00; Light fixtures 1/2 of suggested retail price; Bath vanities 4 foot with marble top \$119.95; Bath wall cabinets pine, oaks and birch \$19.95 to \$44.95.  
OUTLET HOME SUPPLY Hwy. 72 East Corinth, Ms. 287-7503.  
FOR SALE - Male Pit Bull Dog, 1 year old - Papers. Call 423-3556.  
F-11-18-p.

HAY FOR SALE - See Rufus Bobo near Leedy, Ms. or call 427-8274 after 4:00 p.m.  
F-11-tfn-c.

FOR SALE - NEW FURNITURE - 6 piece sets consist of sofa, chair, rocker, gossip bench and 2 end tables. Antron velvet cushions. Price \$350.00 set. Call 423-6498 or 423-9107.  
F-11-tfn-c.

FOR RENT - 2 bedroom trailer, fully furnished, utilities included. Also, a sleeping room, fully furnished, utilities furnished. Call 423-5782.  
F-11-18-c.

FOR RENT - Block house, 4 rooms with bath, on 2 acres of land, 3 miles west of Iuka off Hwy. 72 on Hazard Road. \$150.00 per month.  
J-21-tfn-c.

FOR RENT - Small furnished house. Ideal for working men or couple. Located in Burnsville. Call 427-9243.  
J-14-tfn-c.

SMALL CABIN FOR RENT - located downtown Iuka, utilities furnished. Call 427-9015.  
J-7-tfn-c.

HOUSE FOR RENT OR LEASE (available some time after the first of the year). Comfortable 3 bedroom home, modern kitchen, excellent condition in Belmont area. Available terms for long term lease. Call 314-839-4786.  
J-21-tfn-c.

APARTMENT FOR RENT - Call after 5 p.m. 423-6317.  
F-11-tfn-c.

FOR RENT - A block house, 4 rooms with bath, on 2 acres of land. 3 miles west of Iuka off Hwy. 72 on Hazard Road. \$150.00 a month. Call 423-5555.  
J-14-tfn-c.

FOR RENT - Flashing Arrow Signs. \$50.00 plus tax. Call 728-5460 or 728-5674 in Booneville.  
M-21-tfn-c.

WE BUY, SELL AND TRADE knives, repair knives and specialize in custom-made belt buckles. Sonny's Pawn Shop, Inc., Corinth, Miss. J-28-tfn-c.

WE BUY OLD COINS, wedding bands, class rings or scrap gold of any kind. Sonny's Pawn Shop, Inc., Corinth, Miss. J-28-tfn-c.

INCOME TAX RETURNS - Prepared by convenient appointment from 9 a.m. to 9 p.m. Annice Cutler at the old P.O. Building, Main Street, Tishomingo. Call 438-6601.  
J-14-tfn-c.

—NOTICE—  
All land belonging to Tommy A. Haskins on the Rutledge Salem Road is hereby posted against all trespassing.  
J-28-F-4-11-p.

CHILDREN'S DAY - Every Thursday, 10 a.m. - 6 p.m., no appointment necessary. Photography by Charles, 709 Eastport, Iuka. Phone 423-3359.  
A-20-tfn-c.

WANTED TO BUY USED FURNITURE & ANTIQUE FURNITURE Also, glassware. We buy just about anything. Cleaning your house or attic out, give us a call. Cappleman's Antiques. Phone 423-9962. Nights, 423-5640 or 423-6836.  
J-12-tfn-c.

WANTED TO BUY - Quality Stamp Books. Sonny's Pawn Shop, Inc., Corinth, Miss. J-28-tfn-c.

REWARD OFFERED - For the return of two beagles lost in the Forrest Grove Community. If you have information, please call Donnie Wanner at 454-7158 any time.  
F-11-18-p.

BELUE'S AUTO REPAIR Located on Pleasant Hill Road, just passed Mt. Joy Church. Open seven days a week. Free estimates. Call any time 423-9172.  
F-11-18-25-M-4-p.

CERAMIC & QUARRY TILE WORK - Bathrooms, patios, porches. Also, bathroom remodeling. Work reasonable and guaranteed. Free estimates. Corinth, Miss. Call 286-2560 nights. 15 years experience.  
F-4-11-p.

—NOTICE—  
TO WHOM IT MAY CONCERN After this date, February 1, 1982, I will not be responsible for ANY debts, incurred by ANY person, other than myself.  
DAVID M. TUCKIER J-4-11-18-p.

STATE OF MISSISSIPPI COUNTY OF TISHOMINGO NOTICE TO CREDITORS The undersigned, having been appointed executor of the Last Will and Testament of Hazel Parsons Mercer, deceased, by the Chancery Court of Tishomingo County, Mississippi, in Cause Number 8954 upon the docket of said Court, on the 2nd day of February, 1982, hereby gives notice to all persons having any claim against the estate of Hazel Parsons Mercer to have the same probated and registered by the Clerk of the Chancery Court of Tishomingo County, Mississippi, within ninety (90) days, and failure to probate and register for this period will bar the claim.  
This the 2nd day of February, 1982.  
JOE PARSONS, EXECUTOR

Richard O. Clark, Attorney At Law Post Office Box 319 Iuka, MS. 38852 (601) 423-5227 F-4-11-18-c.

## Card of Thanks

The family of Roxie Hicks Ables would like to express our sincere thanks to all who were so considerate and sympathetic during the illness and death of our loved one, and for the beautiful flowers you sent. May God bless each of you.  
Mrs. Ables' Family

## Card of Thanks

Friends do much to ease the heartache of those who sorrow. I shall be forever grateful for every kindness shown my sister, Mattie, during her lifetime, and at the time of her death. May God bless and keep you.  
Inez Wren & Family

## H&R BLOCK THE INCOME TAX PEOPLE

ANNOUNCING OUR NEW LOCATION

Long-Davis, Realtor  
1415 Hwy. 25 South  
Iuka, MS 38852

Open 9:00 a.m. to 5:00 p.m.  
Mon. - Sat. or Call

423-5555 or 423-9137

for an appointment

## MOORE'S BODY SHOP & WRECKER SERVICE

24 Hour Wrecker Service

DAY PHONE 423-5130  
NIGHT - WEEKENDS -  
HOLIDAYS  
423-5244  
EXPERT BODY REPAIR



## Gann Brothers Furniture & Appliance

427-9506

WE HAVE TWO FULL TIME SERVICE MEN FOR QUICKER AND MORE EFFICIENT SERVICE

"The Business That Quality And Service Has Built"

CALL  
**MATHIS PLUMBING AND ELECTRICAL**  
For any plumbing and electrical need, no job is too small or big. All work guaranteed. 14 years experience.  
**423-5577**  
Keep this number handy. We are not listed in the telephone directory as of yet.

**Dailey's Body Shop and Wrecker Service**  
BURNSVILLE, MISSISSIPPI  
PHONE  
Day 427-9234  
Night 427-8449  
Expert Body Work - 24 Hour Service  
Burnsville

**P. O. BEARD AGENCY SINCE 1964**  
400 WEST EASTPORT ST.  
REALTOR

Almost new, 5 room, 3 BR, 1 bath brick in Iuka - \$25,000.  
2 BR, 1 bath, frame in Hubbard Branch S/D - \$27,000.  
3 BR, 1 1/2 bath brick, Rolling Hills S/D - \$39,900.  
2 BR Mobile Home on 1 acre lot 7 miles from Iuka - \$7,000.  
2 BR Mobile Home on 3 lots 10 miles from Iuka - \$10,500.  
2 BR cabin, Coleman Park S/D - \$12,000.  
3 BR, 2 bath on 2 lots, many extras - Independence Square S/D - \$55,000.  
2 BR Duplex in Iuka - \$37,500.  
1 BR Duplex in Iuka - \$17,500.

PHONE 423-5253  
P.O. Beard - Realtor, Appraiser, Registered Forester  
Nancy Beard - Realtor Associate  
Phone 423-5251  
Many Other Listings  
Call For Free Information On Buying Or Selling

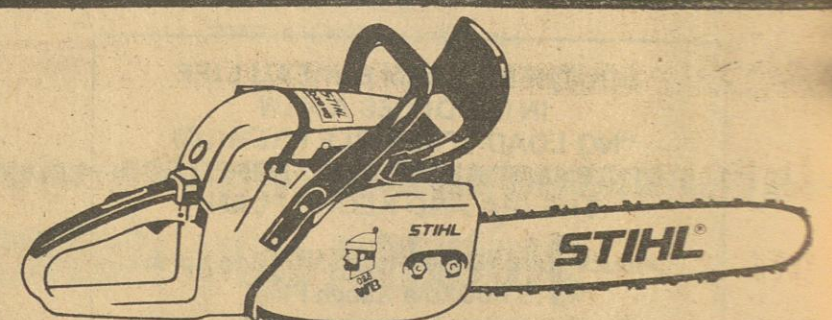

**THE STIHL 028WB. THE PROFESSIONAL SAW FOR HOMEOWNERS.**

TAKE ONE HOME.

**STIHL**  
The World's Largest Selling Chainsaw

**NELSON MARINE & HARDWARE**  
HIGHWAY 25 SOUTH IN IUKA 423-8444



1415 Highway 25 South  
Iuka, Mississippi 38852

Grace Long, Realtor - GRI - 423-6584  
Beth Davis, Realtor - GRI - 423-9543  
Dianne Ables - Realtor Assoc. - 423-5262  
Frankie McGill - Realtor Assoc. - 423-9270

Great starter home AND good investment. 2 Br. frame house, large rooms, F.P. with insert plus 5 unit motel completely furnished. Hwy. 25 North. Owner will finance. Only \$38,000.00.

Owner financing on this neat 2 or 3 Br. brick on Hwy. 72 East. Den with wood burning heater, large living room. Acre lot. \$34,600.00.

Unbeatable 12% owner financing on this beautifully remodeled farm house with 3 Br's, country kitchen, garden spot. \$41,500.00. With 2 acres and barn - \$45,500.00, with 10 acres and barn, \$49,500.00.

Assumable 12% loan and owner will help finance equity on this beautifully decorated home with many extras. FP., double garage, patio. \$53,000.00.

Eye-appealing 3 Br., 2 1/2 bath home on 2 lots. Greatroom plan, pool 11 3/4 financing with 10% down payment. \$50's.

Charming 3 Br. brick home perfectly situated on 11 3/4 acres set in pines. Home has formal entry, wood-burning stove, eat-in kitchen, double garage. Call for appointment. \$65,000.

Perfect retreat or year-round home at State Line. Vaulted living area, skylight, 2 Br's, delightful screened porch. \$44,500.00.

Picture-perfect cabin at Coleman Park. Cozy living area with F.P., 2 Br's, plus sleeping loft, porch and patio. \$38,500.00.

Do you qualify for a Farmer's Home Loan? This home may be perfect for you. Livable 3 Br. plan, in town on large lot. Call for details.

A stone's throw from the lake! Interesting 3 Br. home with upstairs master suite, wood-burning heater, shop. \$35,000.00.

Energy efficiency with heat pump, wood heater, 3 BR brick, walk-in closets, patio, many other fine features - near school - Belmont - \$53,500.00.

Nice clean home with 3 Brs, fireplace, large lot w/trees, inside city Belmont - \$32,500.00.

Hubbard Branch Rd - Building lot, wooded, on the corner - \$3,000.00.

14 acres - wooded, building site prepared - \$13,000.00.

20 acres - wooded, paved road, owner financing, will sell part, reasonably priced.



## Legal Notice

**RESOLUTION**  
RESOLUTION DECLARING THE INTENTION OF THE BOARD OF SUPERVISORS OF TISHOMINGO COUNTY, MISSISSIPPI, TO ISSUE BONDS OF SAID COUNTY IN THE MAXIMUM PRINCIPAL AMOUNT OF ONE HUNDRED THOUSAND DOLLARS (\$100,000) TO RAISE MONEY FOR THE PURPOSE OF CONSTRUCTING, RECONSTRUCTING, AND REPAIRING ROADS, HIGHWAYS, AND BRIDGES IN SAID COUNTY, AND DIRECTING PUBLICATION OF NOTICE OF SUCH INTENTION.

WHEREAS, this Board of Supervisors does now find and determine that it has become and is necessary to raise money for the purpose of constructing, reconstructing, and repairing roads, highways, and bridges in Tishomingo County, Mississippi; and

WHEREAS, this Board has made due investigation and does now find and determine that the estimated cost of the aforesaid improvements is One Hundred Thousand Dollars (\$100,000); and

WHEREAS, sufficient funds are not now available in the treasury of said County to provide for the aforesaid expenditures; and

WHEREAS, the Board of Supervisors is authorized by the provisions of §19-9-1, et seq., Mississippi Code of 1972, Annotated, to issue bonds for the aforesaid purpose, provided that such bonds, when added to all bonded indebtedness of said County, shall not exceed Ten Per Centum (10%) of the assessed valuation of taxable property within said County, according to the last completed assessment for taxation; and

WHEREAS, this Board of Supervisors, having made due investigation, now finds and determines:

a) That the assessed valuation of taxable property within said County of Tishomingo, appearing on the assessment rolls as established by the last completed assessment for taxation preceding the date of this resolution, is as follows:

Real Estate	\$8,461,300
Personal Property	8,880,694
Motor Vehicles	7,343,102
Public Utilities	2,285,410
Total	26,970,506

b) That the said County, at this time, has outstanding bonded indebtedness in the amount of Five Hundred Thirty-One Thousand Dollars (\$531,000);

c) That the amount of bonds now proposed to be issued, when added to the amount of indebtedness outstanding, will not exceed Ten Per Centum (10%) of the aforesaid assessed valuation; and

WHEREAS, this Board does now further find and determine that it is necessary and in the public interest that bonds of said County be issued as hereinafter set forth:

NOW, THEREFORE, BE IT RESOLVED BY THE BOARD OF SUPERVISORS OF TISHOMINGO COUNTY, MISSISSIPPI, AS FOLLOWS: SECTION 1. That the Board of Supervisors of Tishomingo County, Mississippi, hereby declares its intention to issue bonds of said County in the maximum principal amount of One Hundred Thousand Dollars (\$100,000) to raise money for the purpose of

constructing, reconstructing, and repairing roads, highways, and bridges in said County.

SECTION 2. That the said bonds in the amount and for the purpose aforesaid shall be issued at a meeting of said Board of Supervisors to be held at 10 o'clock A.M. on Friday, the 12th day of February, 1982, or, at some meeting held subsequent thereto. If Twenty Per Centum (20%), or fifteen Hundred (1,500), whichever is less, of the qualified electors of the County shall file a written protest against the issuance of said bonds, on or before the date aforesaid, then an election on the question of the issuance of said bonds shall be called and held as provided by law. If no such protest be filed, then said bonds shall be issued without an election on the question of the issuance thereof.

SECTION 3. That this resolution shall be published once a week for at least three (3) consecutive weeks in the Tishomingo County News, a newspaper published and of general circulation in Tishomingo County, Mississippi. The first publication of this resolution shall be made not less than twenty-one (21) days prior to the date specified in Section 2 hereof and the last publication shall be made not more than seven (7) days prior to the aforesaid date.

SECTION 4. That the Clerk of this Board shall be and he is hereby directed to procure from the publishers of the aforesaid newspaper the customary Proof of Publication of this resolution and to have the same before this Board at its February 12, 1982, meeting.

Supervisor M.R. Whitehead seconded the motion to adopt the foregoing resolution, and, the question being put to a roll-call vote, the result was as follows:

Supervisor Lyonel Wade voted "Aye"; Supervisor Gerald Parsons voted "Aye"; Supervisor A.C. Ryan voted "Aye"; Supervisor M.R. Whitehead voted "Aye"; Supervisor Leon Cook voted "Aye".

The motion having received the affirmative vote of all the members of the Board present, the President declared the motion carried and the resolution adopted, this 13th day of January, 1982.

/s/ LEON COOK, PRESIDENT  
/s/ Robert D. Sims, Clerk  
J-21-28-F-4-11-c.

### STATE OF MISSISSIPPI

#### NOTICE TO CREDITORS

The undersigned, having been appointed executrix of the Last Will and Testament and Codicils of Peter Joseph Propson, deceased, by the Chancery Court of Tishomingo County, Mississippi, in Cause Number 8953 upon the docket of said Court, on the 29th day of January, 1982, hereby gives notice to all persons having any claim against the estate of Peter Joseph Propson to have the same probated and registered by the Clerk of the Chancery Court of Tishomingo County, Mississippi, within ninety (90) days, and failure to probate and register for this period will bar the claim.

This the 29 day of January, 1982.

BARBARA MCKAY PROPSOM, EXECUTRIX  
F-4-11-18-c.

### NOTICE TO CREDITORS

#### STATE OF MISSISSIPPI

#### TISHOMINGO COUNTY

#### CHANCERY COURT

#### DECEASED

#### NO. 8949

#### NOTICE IS HEREBY GIVEN

#### to all persons holding claims

#### against the Estate of Hubert

#### Bonds, deceased, that Let-

#### ters of Administration were

#### granted the undersigned

#### Sally Annie (Holt) Rye and

#### Frances (Rye) Jaudon as Co-

#### Administratrixes of said

#### Estate by the Chancery Court

#### of said County, on the 19th

#### day of January, 1982, and all

#### persons holding claims

#### against said Estate are

#### hereby notified to have same

#### probated and registered, ac-

#### cording to law, by the Chan-

#### cery Clerk, within 90 DAYS

#### from the date of this Notice,

#### otherwise such claim or

#### claims, not so probated, will

#### be forever barred.

#### This the 18th day of

#### January, A.D. 1982.

#### Sally Annie (Holt) Rye,

#### Co-Administratrix

#### Frances (Rye) Jaudon,

#### Co-Administratrix

#### J-21-28-F-4-11-c.

#### NOTICE TO CREDITORS

#### Letters Testamentary

#### having been granted on the

#### 22nd day of January, 1982, by

#### the Chancery Court of

#### Tishomingo County,

#### Mississippi, to the under-

#### signed upon the estate of

#### Tressie Ellen McKee,

#### deceased, notice is hereby

#### given to all persons having

#### claims against said estate to

#### present the same to the Clerk

#### of said Court for probate and

#### registration, according to law,

#### within ninety (90) days from

#### this date, or they will be

#### forever barred.

#### This 22nd day of January,

#### 1982.

#### Marlene M. Pate, Alsop,

#### Executrix

#### J-28-F-4-11-c.

#### IN THE CHANCERY COURT

#### TISHOMINGO COUNTY,

#### IUKA, MISSISSIPPI 38852

#### Dorothy Underwood, Plaintiff

#### DOROTHY UNDERWOOD,

#### PLAINTIFF

#### RANDALL LEE UNDERWOOD,

#### DEFENDANT

#### Case No. 8952

#### SUMMONS

#### (Service by Publication:

#### Residence Unknown)

#### TO: RANDALL LEE UN-

#### DERWOOD, whose last

#### known address was Route 2,

#### Box 874, Iuka, MS 38852; but

#### whose present residence and

#### address is unknown. You

#### have been made Defendant in

#### the lawsuit filed in this Court

#### by Dorothy Underwood,

#### Plaintiff, whose address is

#### Route 2, Box 874, Iuka, MS

#### 38852.

#### The Complaint filed against

#### you has initiated a civil action

#### alleging habitual cruel and

#### inhuman treatment and

#### seeking a divorce.

#### You are required to mail or

#### hand deliver a copy of a writ-

#### ten Answer either admitting

#### or denying each allegation to

#### the Complaint to Joe Ray

#### Langston, Plaintiff's Attor-

#### ney, whose address is P.O.

#### Box 748, Booneville, MS

#### 38829.

#### YOUR ANSWER MUST BE

#### MAILED OR DELIVERED NOT

#### LATER THAN THIRTY DAYS

#### AFTER THE 18TH DAY OF

#### FEBRUARY, 1982, WHICH IS

#### THE DATE OF THE LAST

#### KEROSENE HEATERS

#### 9,000 BTU

#### Regular \$249.00 - Now on

#### Sale \$165.00. Bozy's Sewing

#### - Vac Repairs, Hwy. 25 Nor-

#### th.

#### J-28-F-4-11-p.

PUBLICATION OF THIS SUMMONS. IF YOUR ANSWER IS NOT SO MAILED OR DELIVERED, A JUDGMENT BY DEFAULT MAY BE ENTERED AGAINST YOU FOR THE MONEY OR OTHER RELIEF DEMANDED IN THE COMPLAINT.

You must also file the original of your Answer with the Clerk of this Court within a reasonable time afterward.

ROBERT D. SIMS, CLERK OF COURT

Dated: January 27, 1982  
F-4-11-18-c.

### TRUSTEE'S

#### NOTICE OF SALE

WHEREAS, on August 21, 1979, Joe J. Warren executed and delivered a deed of trust to William L. Sharp, Trustee for the use and benefit of Bank of Mississippi of Tupelo, Mississippi, which deed of trust is recorded in Trust Deed Book 92, pages 342-343 in the office of the Chancery Clerk of Tishomingo County, Mississippi, reference to which is hereby made; and

WHEREAS, default has been made in the payment of the indebtedness secured by said deed of trust and the said Bank of Mississippi of Tupelo, Mississippi, being the owner and holder of the indebtedness secured by said deed of trust, having requested the undersigned Trustee so to do, I will on the 25th day of February, 1982, offer for sale and will sell during legal hours (11:00 A.M. to 4:00 P.M.) at the East door of the Courthouse of Tishomingo County, at Iuka, Mississippi, to the highest bidder for cash at public outcry the following described property.

Beginning at the northeast corner of the Northwest Quarter of Section 26, Township 4 South, Range 9 East, Tishomingo County, Mississippi, for the true point of beginning; thence run south 68.15 feet to the north 83 degrees West 557.2 feet along said north right-of-way of said road; thence run South 7 degrees West 250 feet; thence run South 83 degrees East 420 feet; thence run North 7 degrees East 210 feet to the south right-of-way of above mentioned public gravel road; thence run South 83 degrees East 142 feet to the east boundary line of the above mentioned Northwest Quarter; thence run South 59.15 feet; thence run West 2,640 feet; thence run north 1,320 feet; thence run East 2,640 feet to the point of beginning, containing 78 acres, more or less.

Title to the above property is believed to be good, but I will convey only such title as is vested in me as Trustee.

SIGNED AND POSTED this 4th day of February, 1982.

WILLIAM L. SHARP, TRUSTEE

F-4-11-18-c.

### SUBSTITUTED TRUSTEE'S

#### NOTICE OF SALE

WHEREAS, on January 15, 1981, a Land Deed of Trust was executed by Ollie R. Collier and Dorothy M. Collier to Frank A. Riley, Trustee for Bank of Mississippi, which Deed of Trust is recorded in Record Volume 100 at pages 2-5 in the Office of the Chancery Clerk of Tishomingo County, Mississippi; and

WHEREAS, which Deed of Trust and indebtedness secured thereby was assigned to Mississippi Housing Finance Corporation by instrument dated January 16, 1981, and recorded in Book B-103, at page 387 in the Office of the Chancery Clerk of Tishomingo County, Mississippi; and

WHEREAS, James L. Weir was appointed Substituted

Trustee by instrument dated January 27, 1982, and recorded in Book B-105 at page 470-471 in the office of the Chancery Clerk of Tishomingo County, Mississippi; and

WHEREAS, default having been made in the payment of the indebtedness secured by said Deed of Trust and the holder of the Note and Deed of Trust having requested the undersigned Substitute Trustee to do so, I will on the 5th day of March, 1982, offer for sale at public outcry and sell during legal hours, between the hours of 11:00 o'clock a.m., and 4:00 o'clock p.m., at the East Front Door of the County Courthouse in Iuka, Tishomingo County, Mississippi, for cash to the highest and best bidder, the following described property and land lying and being situated in Tishomingo County, Mississippi, being more particularly described as follows: to-wit:

Part of the Southeast Quarter of Section 34, Township 3, Range 11 East, and commence at the Northeast corner of the lot conveyed to Hilman Smith on the South right-of-way of U.S. Highway No. 72, and thence run North 80 degrees 15 minutes East along the South right-of-way of said highway a distance of 100.0 feet to the point of beginning; thence run South 0 degrees 30 minutes East a distance of 110.0 feet; thence run North 80 degrees 15 minutes East a distance of 200.0 feet; thence run North 0 degrees 30 minutes West a distance of 110.0 feet to the South right-of-way of U.S. Highway No. 72; thence run South 80 degrees 15 minutes West along the South right-of-way of said highway a distance of 200.0 feet to the point of beginning, containing 0.50 acre.

I will convey only such title as is vested in me as Substitute Trustee.

WITNESS MY SIGNATURE, this 30th day of January, 1982.

JAMES L. WEIR, SUBSTITUTED TRUSTEE  
F-11-18-25-M-4-c.

### OPENING

#### Director I For The

#### Tishomingo County

#### Social Service Program

Applications are now being accepted by Alvia J. Blakney, County Superintendent, for a Director for the Social Service Program, located on the campus of the Vocational Center.

The requirements are a Bachelor's Degree with three years work experience. Applicants should have considerable knowledge of accounting practices with ability to maintain accounting systems. Applicants should also possess certain administrative abilities with some experience in dealing with personnel.

The responsibilities are as follows:

1) Act as director in overall administration of program. Be responsible for safety and well being of children and general conduct of center.

2) Assume budgeting responsibilities, to include establishing and maintaining an accounting system for a Federally funded project incorporating practices necessary to insure efficient audit of records.

3) Provide a program of staff development including supervision and evaluation of staff.

4) Implement Federal,

State, and local guidelines for a day care program.

5) See that good relationships are established with parents, community agencies, and the community at large.

F-11-18-c.

### NON-RESIDENT NOTICE

#### STATE OF MISSISSIPPI

TO: W.M. Ross  
109 Lynnfield  
Memphis, TN 38119

B.M. Ross  
68 North Prescott  
Memphis, TN 38111

Arthur H. Lutman  
Co-Executor of the  
Estate of Byram Lutman  
1418 Poplar Ridge Drive  
Memphis, TN 38119

William T. Winchel  
Route 2, Milbrook Road  
Brentwood, TN 37027

You are summoned to appear before the Chancery Court of Tishomingo County, in said state, on the third Monday of March, 1982, being Friday, March 19, 1982, to defend suit #8921 in the aforesaid Court, of Audley W. Shands, John R. Ellis, and Semmes-Murphy Clinic, Inc., wherein you are Defendants.

This the 9th day of February, 1982.

S/ ROBERT D. SIMS, CHANCERY CLERK

F-11-18-25-M-4-c.

### Words of

#### Appreciation

It is hard to express in words alone the deep appreciation I feel for the many acts of kindness shown to me and my family during my recent confinement in the hospital.

The many prayers, cards, calls and visits were a comfort to me during this time.

I would like to express a special "thank you" to the entire staff of the Tishomingo County Hospital for their kindnesses and considerations shown during my stay.

May God bless each of you is my prayer.

Mrs. Ruby Haines

## Words of

### Appreciation

We would like to express our appreciation to all our friends and relatives in the death of our mother and grandmother, Pearl Crouse.

Thanks so much for the food, flowers, cards, and especially your prayers. We extend special thanks to Bro. William Strange for his words of comfort. We thank Cuthall Funeral Home for their fine service.

May God bless each one of you is our prayer.

Lloyd Crouse, (Wife) Opaline, and Grandchildren

### Words of

#### Appreciation

I would like to thank everyone that helped me so much during the sudden death of my husband. I appreciate my good neighbors in Coleman Park and Bro. and Mrs. G.D. Jones and friends from Short Creek Baptist Church. I also want to thank you all for the beautiful cards and letters I have received since I have been back in Georgia. Words cannot express my gratitude.

May God bless you all.

Dimple Potter & Children

### Words of

#### Appreciation

We want to express our appreciation for the many ways in which you showed your kindness to us during the sickness and death of our loved one, Melvin South.

Words are not adequate to express our heartfelt thanks for the prayers, beautiful floral tributes, food and comforting expressions of sympathy. A special thanks to the entire staff of the Tishomingo County Hospital for their service.

Mrs. Melvin South, Mr. & Mrs. Benton Byram, Mr. & Mrs. Roy Dingler, Mr. & Mrs. Charles South

## Card of

### Thanks



# NELSON'S SUPERMARKET

AD GOOD FEBRUARY 11-17th

FRESH LEAN

QUANTITY RIGHTS RESERVED

HYDE PARK NO. 1 SLICED

**BACON**

1 PK. **\$1.39**

BONELESS LEAN CENTER CUT

**HAM SLICES**

LB. **\$1.99**

FISHER BOY

**FISH STICKS**

1 LB. PK. **\$1.39**

BRYAN FLAVORITE

**BACON**

12 OZ. PK. **79¢**

MARTIN

**COUNTRY HAM**

END SLICES LB. **\$1.59**

**PRODUCE**

GREEN

**CABBAGE**

LB. **19¢**

TEXAS RUBY RED

**GRAPEFRUIT**

5 LB. BAG **\$1.59**

CELLO

**CARROTS**

2-1 LB. PKG. **79¢**

**GROUND  
BEEF**

LARGE-PK. LB. **\$1.19**

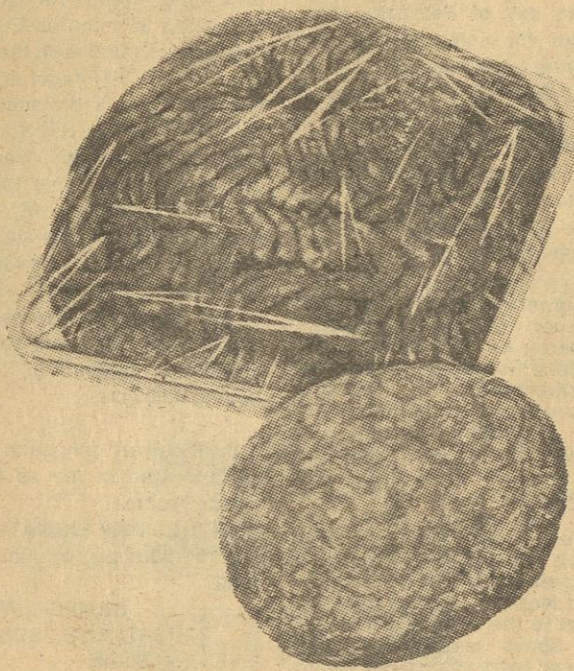

U.S. CHOICE BONELESS

**CHUCK  
ROAST**

LB. **\$1.79**



U.S. CHOICE FULL TRIM

**ROUND  
STEAKS**

LB. **\$1.99**

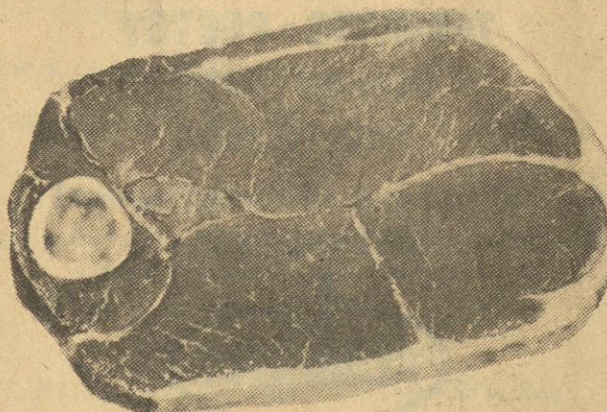

IUKA MS.

REELFOOT ENDS & PIECES

**BACON**

3 LB. BOX **\$1.99**

HAPPY HOMES

**CORN DOGS**

18 OZ. PK. **\$1.79**

FISHER BOY

**FISH STICKS**

2 LB. PK. **\$2.59**

DIXIE BRAND SMOKED

**SAUSAGE**

LB. **\$1.09**

MARSHALL DURBIN FRESH

**CHICKEN LIVERS**

1 LB. CUP **99¢**

TEXAS SWEET

**ORANGES**

5 LB. BAG **\$1.59**

VIRGINIA RED YORK

**APPLES**

3 LB. BAG **\$1.09**

MICHIGAN FANCY RED DELICIOUS

**APPLES**

3 LB. BAG **\$1.09**

RAW IN SHELL

**PEANUTS**

2 LB. BAG **\$1.59**



# SERVING YOU BETTER SAVING YOU MORE

ORI-IDA  
**HASHBROWNS**



12 OZ. BAG **59¢**

HYDE PARK NON DAIRY  
**CREAMER**



16 OZ. JAR **79¢**

REGULAR  
**SPAM**

12 OZ. CAN **\$1.49**

LUZIANNE  
**TEA BAGS**

100 CT. BOX **\$1.99**

CAMPBELLS  
**TOMATO SOUP**



10 3/4 OZ. CAN **4/\$1.00**

MAINSTAY  
**DOG FOOD**

20 LB. BAG **\$4.99**

PRIDE OF ILL. CREAM STYLE  
**CORN**



17 OZ. CAN **2/89¢**

**CLOROX BLEACH** LIQUID

1/2 GAL. **69¢**

LARSEN VEG-ALL  
**MIXED VEGETABLES**

16 OZ. CAN **2/89¢**

PARKAY WHIPPED  
**MARGARINE**



1 LB. PKG. **79¢**

MERICO TEXAS STYLE  
**BISCUITS**

10 COUNT CANS **4/\$1.00**

GOLDEN FLAKE  
**POTATO CHIPS**

9 OZ. BAG **\$1.09**

LIQUID DISH  
**JOY DETERGENT**



32 OZ. BTL. **\$1.89**

TREETOP  
**APPLE JUICE**

32 OZ. BTL. **89¢**

NABISCO  
**VANILLA WAFERS**

12 OZ. BOX **\$1.09**

TROPICANA  
**ORANGE JUICE**



64 OZ. GLASS JAR **\$1.39**

HYDE PARK  
**HOT DOG SAUCE**

10 1/2 OZ. CAN **3/\$1.00**

PRIDE OF ILL. WHOLE KERNEL

**CORN**

17 OZ. CAN

**2/89¢**



**VELVEETA  
SLICES**

**\$1.49**

12 OZ. PKG.

CHICKEN OF THE SEA

**TUNA**

6 1/2 OZ. CAN

**89¢**



HI-DRI PAPER  
**TOWELS**

SINGLE ROLLS

**2/89¢**



## INTRODUCING CHARLIE BROWN'S 'CYCLOPEDIA

Super Questions and Answers and Amazing Facts  
about things kids want to know about.

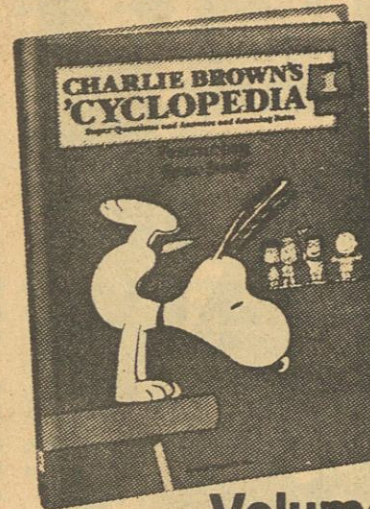

- Your Body
- All Kinds of Animals from Fish to Frogs
- All Kinds of Animals from Dinosaurs to Elephants • Space Travel
- Cars and Trains and Other Things that Move • Light, Sound and Air
- Boats and Other Things that Float
- Planes and Other Things that Fly
- Machines and How They Work
- Stars and Planets and Plants
- The Earth, Weather and Climate
- People Around the World
- What We Wear • Holidays
- Electricity and Magnetism

Volume **1** only **99¢**  
VOLS. 2-15 ONLY **\$2.49**

ZESTA SALTINE  
**CRACKERS**

16 OZ. BOX **69¢**

NABISCO CHIPS AHOY  
**COOKIES**

19 OZ. BAG **\$1.89**

LIPTON'S BUTTER & HERB OR SOUR CREAM & CHIVES

**NOODLES**

**59¢**

FLISHMANS CORN OIL

**MARGARINE**

**89¢**

SUNFLOWER CORN SELF-RISING

**MEAL**

5 LB. BAG

**99¢**



**CHEF-WAY  
OIL**

PURE VEGETABLE

**\$1.68**

48 OZ. BTL.

LAUNDRY DETERGENT

**TIDE**

GAINT SIZE

**\$1.59**



DUNCAN HINES

**CAKE MIX**

18 1/2 OZ. BOX

**89¢**

HYDE PARK

**MAYONNAISE**

32 OZ. JAR

**99¢**







**State Skate Championship**  
This group of young people attended the Mississippi State Roller Boogie Cham-

pionships. Five of these young people finished in the top six in the State. These fine skaters were: Phil Moore, Ronnie Ledbetter, Tracy Mar-

sh, Charles Milligan, and Brenda Patterson. Excellent performances were given by all the five skaters who attended. Front row: Pam Bolen, Lisa Frederick, Brenda Patterson; second row: Phil Moore, Julie Skinner, Charles Milligan, Brad Sweeney; back row: Tracy Marsh, Skateworld Instructor, Susan Cochran, Ronnie Ledbetter, Donna Martin, Tracy Mays. Not pictured: Anne Marie Skinner.



**Roller Boogie Contest**  
This couple, Ronnie Ledbetter and Tracy Marsh, finished in the top six in couples at the Mississippi State Roller Boogie Contest at Columbus.

### Conference At Blue Mountain

The Mississippi Association on Children under Six is sponsoring a mini-conference which will be at Blue Mountain College on Thursday, March 4. The conference will begin at 8 a.m. and end at 3:30 p.m. Some of the interest groups persons attending will be able to participate in: Disciplining Young Children; Moral and Spiritual Development in Young Children; Reading Readiness; Integrating Cooking into the Classroom Curriculum; Using Music

With Young Children; Developing Units From Children's Literature; and Building a Child's Self Esteem. Qualified persons from throughout the state will be leading these interest groups. There will be a display of approximately fifty homemade games to use with young children.

Anyone who is interested in young children is invited to attend. The registration fee for the conference is \$4.00 (before February 18) or \$4.50 (after February 18). Add \$3.50 if you plan to eat lunch on campus. Send your name and fee to: Child Development Center, 410 Greenlee, Ripley, MS. 38663.

### The Job Is There

In a recent survey by the English IV class of Tishomingo High School, the employers in Tishomingo County had little information on their policy for hiring a handicapped person. They answered all questions with "We're an Equal Opportunity Employer." They often stated that handicapped persons were not currently working. From this, I was lead to believe that their "Equal Opportunity Employment" was in name only.

Finding the right job for the handicapped person can sometimes be difficult. Although there are several types of jobs in most factories that a handicapped person might do, the employer does not take the time to place him.

Is placement worth the effort? The answer is yes. If a handicapped person is employed his production statistics are as high and sometimes higher than that of a non-handicapped person. The job gives the handicapped person a feeling of usefulness and a place in society which is very important to him. In addition, the job is also his means of providing for himself and his family without being dependent on other family members or the government.

Some companies have special jobs and special training programs open for the handicapped. They train the worker and place him in a

job which best suits him. Although, there are several companies that do this, there are not enough. If every employer in the community would give the handicapped person an equal chance at an already existing job there would be little need for these special programs.

For five minutes put yourself in a handicaps position. Stop up your ears, watch the television, and tell me what is happening. You can not because you are shut off from an important part of your understanding ability. This is only a game to you, yet for millions of handicapped persons it is a tragic problem they face daily and they must find ways of overcoming their handicap.

A disabled Veteran served actively for 17 years as an United States Postmaster with phlebitis legs and feet. The disease is an inflammation of the veins and is often very painful. He kept this from interfering with his job and provided for his family. He was given the chance to prove himself and he did.

Handicaps are often more of the mind than of the body. If one believes he can accomplish something, and he applies himself, he will usually succeed. But the street is two way, while the handicapped person tries to succeed, the employer must also give him an equal opportunity to obtain a job.

"Diligence is the mother of good luck."  
Benjamin Franklin

### County Winner

Carol Holman, daughter of Mr. Norman Holman, a senior at Tishomingo High School, has been named the county winner in the Ability Counts Journalism Contest, sponsored by the Governor's Office of Handicapped Services. The contest, open to all high

Tishomingo County News - Vidette - Belmore

school juniors and seniors, is part of a national contest designed to acquaint students with the problems of handicapped citizens. The theme of this year's contest was "The Disabled At Work". Carol's class surveyed employees in Tishomingo County to locate jobs available for handicapped workers and to determine the attitude of employers toward these workers. Students in the

class participated in writing contest with the area Rehabilitation office for further county winners in a competition, and attend an awards luncheon at Jackson later in the month. "In the fiddler's ear are dancers," French



## GAMEL D. MOORE INSURANCE AGENCY

We are now writing Major Medical Hospitalization insurance up to \$1,000,000 on individuals and families. Medicare Supplement helps pay what Medicare does not pay and 100% of Hospital Expenses after Medicare runs out, NO LIMIT; Also pays on doctor expense in hospital and doctors office. Cancer insurance for all ages.

Come by to see us at our new location at 707 Taylor St. or call 286-2137 office 287-5787 Home.

GAMEL D. MOORE INSURANCE AGENCY  
Corinth, MS.

# ACTION ON THE NORTHERN BORDER



We call it the Northern Border Project. It's a new pipeline being constructed from Big Horn country into the Midwestern United States. United Gas is a partner in this visionary project. When completed, 400 million cubic feet of gas will be delivered to us each day from Canada for eventual use by United's customers.

This project is a segment of the proposed Alaska Natural Gas Transportation System that eventually will bring natural gas from the rich Alaskan fields. United's share of the new Canadian gas - and Alaskan gas when it becomes available - will be exchanged in the Mid-West for gas closer to the Gulf South.

It seems strange to be bringing Canadian and Alaskan gas to Louisiana. But this costly and complex project is one of the many things United is doing to keep the gas flowing to its customers.

### UNITED GAS PIPE LINE COMPANY

...where the search for new energy never stops



A UNITED ENERGY RESOURCES, INC. COMPANY

## STARLITE DISCOUNT FURNITURE

Hwy. 72 East  
Burnsville, MS

Open 9 - 5

427-9515

Owners Cleston Burcham & Willie Stricklin





**Spotlight** — week's Cooperative Education Department of High School spotlights Sue Stewart, of Stewart's Bar-B-Que, and her employee, Lana

Stewart, from Iuka High School and the Cooperative Education Program. Sue is the wife of Aubrey Neal Stewart, Jr. They have two children: Lana, age 18; and Leland, age 15. Stewart's Bar-

B-Que has been open here in Iuka for over three years. Lana is a senior at I.H.S. Some of her hobbies include: boxing, swimming, skating, baseball and basketball.

### School Lunch Menus

at Iuka Schools

February 15 - 19, 1982

**MONDAY**  
Baked beans  
Cheese stick  
Cinnamon roll

**TUESDAY**  
Meat loaf  
Creamed potatoes  
Pinto beans  
Rolls  
Fruit

**WEDNESDAY**  
Tuna on lettuce  
Crackers  
Corn on cob  
Potato chips  
Dill spear/cheese strip  
Fruit Jello

**THURSDAY**  
Vegetable soup  
Grilled cheese sandwich  
Crackers  
Spice cake

**FRIDAY**  
Pizza  
French fries  
Tossed salad  
Peanut butter cookie  
Fruit

### Honor Roll At Iuka High

L. Jay McKinney, Principal, Iuka High School, is announcing the semester honor roll at Iuka Middle and Iuka High School:

**7TH GRADE**  
All A's: Monica Rolfeigh, Melinda Curtis, Melissa Grisham, Ginger Dean, Diane Ledbetter.  
A's and B's: Dorian Purvis, Throsia Jones, Heather Gaines, Pam Bolen, Lisa Booker, Sandy Johnson, Kristen Losey, Tamara

## ARTCARVED SILADIUM® CLASS RING SALE

**NOW \$79.95**  
WITH THIS AD  
PLUS up to \$26  
of custom options FREE!  
Plus Full Lifetime Warranty

**ARTCARVED**  
CLASS RINGS INC.

Moore's Jewelry & Heritage Jewelers  
Iuka, Miss.

BRING IN THIS AD FOR THIS SPECIAL OFFER.  
©1982 ArtCarved Class Rings, Inc. Offer expires May 31, 1982. H-873

## Final Week Clearance Sale

To make room for our new Spring Patterns

We have marked down everything in stock

**Dollars off all papers in stock**

A new addition: Ginnia Fox, Interior Decorator, is now on our staff to assist you and we now do custom drapes and spreads.

## The Wallpaper Village

797 So. Gloster in Tupelo  
2040-4 Shiloh Rd. in Corinth between Magic Mart & Sunflower  
Visa & Master Charge welcome

Nunley, Rush Sweeney, Paula Williams, Billy Bates, Kenny Carson, Kathy Merder, Delana Boggs, Lisa Gist, Holly Ross.

**8TH GRADE**  
All A's: Christy Tice, Jennifer Davis, Noel Hunt, Tracy Milligan, Todd Davis, Craig Carson, Chuck Holly.

A's and B's: Drew Barnett, William Brown, Rodney Gilchrist, Chris Prather, Brian Whitaker, Yolanda Brumley, Carol Reynolds, Mary Sims, Donna Phillips, Carol Akers, Rebecca Carson, Amanda Davis, Darla Davis, Robin Gann, Susie Greenaway, Tamara Grisham, Shelaine James, Kathy Patrick, Andrea Young, Rodney Robinson, David Chapman, Patrice Johnson, Donna Holland.

**9TH GRADE**  
All A's: Tina Barnett, Jim Meade, Trina Strom, Tommy Dean, Loretta Bivins, Michelle Nunley.

A's and B's: Tracy Marsh, Celisa Martin, Ginger Ham, Gail Hathcoat, Terri Swimmer, Anna White, Paulette Amerson, Jimmy Bradley, Glenn Brown, Jonathan Carpenter, Billy Ludlam, Jeff Lyles, James Puckett, Billy Stenson, Steven Walker, Matthew Walker, Mitchell Wright.

**10TH GRADE**  
All A's: Leigh Meade, Beth Carson, Sonya Blythe.

A's and B's: Patricia Hogeland, Julia Johnson, Mechelle Ramsey, Cindy Quillen, Taffie Rice, Bea Steele, Shawn Riley.

**11TH GRADE**  
All A's: Denise Degraw, Leigh Ann Robinson, Andrea Borden, Barbara Woodruff, Sonya Askew, Carol Williams, Sarah Ruth Walker, Felicia Hunt, Carl Brown, Leigh Arnold, Debra Scruggs.

A's and B's: Cynthia Underwood, David Swanson, Diava Dean, Cathy Lovett, Martin Wright, D.D. Walker, Mellonie Murrah, Sherry Lovelace, Fred Counce, Jimmy Curtis, Dana Dexter, Sharee Goode, Brenda Manus.

**12TH GRADE**  
All A's: Katie Ramsey, Tina Taylor, Randy Wadkins, Alice Robertson, Tammy Clark, LeAnne Kay, Gail Wallace, Kerry Meredith.

A's and B's: Deneen Blackman, Brad Blythe, Leslie Whitlock, Danny Bean, Melody Floyd, Sarah Hodge, Deborah Monroe, Keith Byram, Billy Allen, Angie James, Laura Lowery, Ladye Long, Ricky Marlar, Reba Moyers, Jill Rushing, Renee Stormont, Trudi Trudeau, Larry Martin.

### Who's Who In Music

The 1982 edition of Who's Who In Music will carry the names of 11 students from Tishomingo High School, who have been selected as being among the country's most outstanding campus leaders.

Campus nominating committees and editors of the annual directory have included the names of these students based on their academic achievement, service to the community, leadership and extracurricular activities and future potential.

They join an elite group of students selected from more than 1,300 institutions of higher learning in all 50 states, the District of Colum-

bia and several foreign nations.

Outstanding students have been honored in the annual directory since it was first published in 1934.

Students named this year from Tishomingo High School are: Cheryl Suzanne Kennedy, Martha Lynn Harris, Yolanda Gail Southward, Janice Ruth Bolton, Tamela Fay Bolton, Pamela Kay Bolton, Cheryl Leigh Southward, Tammy Lee Yarbrough, Kevin Estes Smiley, Cynthia Denese Clay, and Rondie Angela Deaton.



**Happy Birthday**  
Jimmy Grant, of Iuka, will celebrate his 11th birthday on Saturday, February 13th. He is the son of Barbara Grant, of Iuka.

### School Lunch Menus

Belmont, Burnsville & Tishomingo  
February 15-19

Hamburger, lettuce and tomato, French fries and dessert will be served each day.

**MONDAY**  
Pizza  
Green salad  
French fries  
Applesauce cake

**TUESDAY**  
Chicken fried steak  
Creamed potatoes  
Fried okra  
Carrot & raisin salad  
Plums

**WEDNESDAY**  
Spaghetti  
Tossed salad  
French bread  
Peaches

**THURSDAY**  
Chicken noodle soup  
Cheddar cheese  
Crackers  
Dill spears  
Fresh fruit

**FRIDAY**  
Tacos with cheese  
Lettuce and tomato  
French fries  
Mexican corn  
Cookie

### Corinth Theatre-Arts Presents Next Musical "Oliver"

"Please, sir, I want some more."

Twelve-year-old Reece Young, as the orphan Oliver Twist, holds out his empty wooden bowl to Mr. Bumble, played by John Mindock, and repeats his request for more of the watery gruel the workhouse orphans live on.

Bumble is shocked, appalled; the foundations of his world are shaken. "Never before has a child wanted more!" A frantic chase scene ensues, the action of

"Oliver!", based on the Dickens' novel, is off and running.

"Oliver!" opens February 18, at Corinth Theatre-Arts' Crossroads Playhouse. The cast of over fifty is star-studded and includes no less than six winners of the Magnolia Award, Corinth's annual tribute to CT-A's finest acting performances. Returning to the stage from the musical "My Fair Lady" are Cindy Lemonds and Al Hamilton. From "Oklahoma" come Max Young and David Mays. Jackie Atkins is staging the choreography, while Janet Gray is handling the duties of musical director. Ramond Burgin, Corinth Theatre-Arts' resident director, is overseeing the entire production.

The box office opens this week. Season ticket holders may call 287-2995, the Playhouse ticket office, for reservations beginning Monday, February 8, from 1-5 p.m. Reservations for the general public will be taken the same hours beginning February 15.

Performance dates for "Oliver!" are February 18-20 and February 25-27 at 8 p.m. with two Sunday matinees, February 21 and 28, at 2 P.M. Adult tickets are \$5, students \$4.



### The "Cherokees"

Thursday, February 4, was declared as Country-Western Day at Pickwick Manor. The staff, residents and visitors were all encouraged to come in western attire for the occasion. The highlight of the day came that evening when the "Cherokees" country music band performed from 6:30 until 8:30. The band played several selections of country/western hits and

even played a few "boogie-woogie" tunes. Thanks to the Cherokees for making the day a complete success. Pictured above: Jerry McKee, steel guitar; Ray Durham, lead guitar; Ray Gene Woodruff, singer; Danny Woodruff, drums; Earl McKee, singer; Randy Kilpatrick (front), manager. Pictured with the band are residents, Robert Isbell, of Iuka, and Gene Warren, of Fulton.

### Marketing Class Tours Florence Times

The Marketing Class of Iuka High School traveled Tuesday, January 26, to the

offices of The Florence Times, Florence, Alabama. The class had been studying advertising and were particularly interested in the advertising department of the paper. They also toured the editing offices, the layout offices and the printing department.

## SPARKO

DOLLAR SAVER

WE RESERVE THE RIGHTS TO LIMIT QUANTITIES  
SALE GOOD THRU FEBRUARY 13TH

BRING THE AD, SPARKO WILL HONOR LOCAL COMPETITORS CURRENT ADVERTISED PRICES!

**PUREX LIQUID BLEACH**  
GALLON SIZE  
**3/\$2.00**

COMPARE AT 99¢

**NYQUIL**  
6 OZ.  
COMPARE AT \$2.79  
**\$1.87**

**5-Pack BIC MEN'S SHAVER**  
5 PACK  
COMPARE AT \$1.09  
**2/\$1.50**

**TAMPAX TAMPONS**  
SUPER 40'S BOX REGULAR 40'S BOX  
**2/\$5.00**  
COMPARE AT \$3.19

## FINAL CLEARANCE ALL WINTER CLOTHING

LADIES - GIRLS - MENS - BOYS - INFANTS

PRICES SLASHED UP TO **75% OFF**

**OUR ADVERTISING POLICY**  
Our firm intention is to have every advertised item in stock. However, if an advertised item is not available for purchase due to any unforeseen reason, Sparko will issue a Rain Check upon request for the merchandise (one item or reasonable family quantity) to be purchased at the sale price within 30 days or we will offer you a comparable item at a comparable reduction in price.

**Elm Shopping Center**  
Iuka, Miss.

## Rick's Butcher Shop

We do custom cutting and wrapping for freezers

Ad good thru February 17

<b>FREEZER READY BEEF SIDES</b>	LB. \$1.29
<b>FREEZER READY BEEF HINDS</b>	LB. \$1.49
<b>HOMEMADE SAUSAGE</b>	LB. \$1.29
<b>WHOLE LOIN RIBEYES</b>	LB. \$3.69
<b>CHICKEN BREAST</b>	LB. \$1.19

Open Tuesday thru Saturday  
8:30 a.m.-5:30 p.m.  
713 E. Eastport-Iuka  
Phone 423-5073 Anytime

FOOD STAMPS WELCOME





**National FHA Week**  
The Burnsville High School FHA members are celebrating National FHA/HERO Week, along with

other members across the country. Pictured above left to right are: Thomas Woodfin, Principal; Angie Burcham, Pam Burns, and Larry Green,

Asst. Principal. Angie and Pam are presenting Mr. Woodfin and Mr. Green with cupcakes they made for the special week.

## National FHA/Hero Week Feb. 7-13

The second week in February is a special week for members of the Burnsville FHA chapter. They are celebrating National FHA/HERO Week as a part of National Vocational Education Week. Across the country FHA/HERO chapters of Future Homemakers of America are planning activities focusing on the theme—Future Homemakers of America: Join Us and Grow With Us.

Future Homemakers of America, a part of home economics curriculums through grade 12, provides meaning and motivation for youth working toward educational goals related to consumer home economics and vocational home economics education.

During the week, according to Angie Burcham, chapter president and Mrs. Angie McAnnally, chapter advisor, the Burnsville FHA has planned the following activities: Monday all FHA members will wear red and white, the FHA colors. Tuesday they will make cupcakes for the cafeteria ladies and help clean the cafeteria after lunch. Wednesday they will make cupcakes for the teachers and clean the teachers' lounge. Thursday they will visit the Pickwick Manor Nursing Home. They will take fruit to the residents and mend clothes for them. Friday the week will be concluded with a party.

include a discussion of the different types of financial aid available for financing a college education. Information for obtaining Pell (Basic) Grants, Student Loans, College Workstudy, and Scholarships will be available. In addition, a representative from Northeast Mississippi Junior College is scheduled to be present to discuss financial aid opportunities at Northeast. All seniors who plan to attend college and their parents are encouraged to attend.

## Singing At Iuka Mission

The Iuka Mission will hold a singing February 20, at 7:00 p.m., featuring The Woodalls, of Muscle Shoals, Ala.

The church is located behind the Old Tishomingo County Courthouse on Hwy. 72 East.

The Pastor, Bro. Danny Lovelace, and congregation invite everyone to attend.

For more information call 427-8420.

## NOTICE

TO EVERYONE INTERESTED IN THE RUTLEDGE SALEM METHODIST CHURCH:

On February 14, following the worship service, which begins at 2:30 p.m., there will be a business meeting. The purpose of the meeting is to elect officers and discuss general business of the church.

## Bible Study

The Eastport Baptist Church will host their January Bible Study, which was postponed because of bad weather, on February 15, 16, and 17. The services will begin each evening at 7:00 with Jack Bennett, of Corinth, teaching the adult classes and Mrs. Joe Weaver in charge of the youth group. Everyone is invited to attend.

## NMRC Valentine Party

The North Mississippi Retardation Center Valentine party will be held February 14, 1982, at 2:00 p.m., at the North Mississippi Retardation Center. The special guest will be Ms. Evelyn Gandy, so make your plans to attend the party.

## Spaghetti Supper

The First District Volunteer Fire Department Ladies Auxiliary will have a spaghetti supper on Friday, March 5, 5:00 - 8:00 p.m., at the National Guard Armory. Tickets can be purchased from members of the Fire Department and Ladies Auxiliary.

All First District residents are especially urged to buy a ticket and help build the Fire Station.

## Valentine Beauty Review

The Iuka Headstart Valentine Beauty Review will be held Thursday, February 11, at 7:00 p.m. at the center. All proceeds will go to help with the expenses on a trip to the Shrine Circus on Saturday, February 13.

Admission for adults is .50 and .25 for children.

## Iuka Route 2

Miss Sarah Hayes visited last weekend with her brother, Tommy Hayes, and family, of Arab, Ala. She also attended Camp Sumatanga, near Arab, Ala. This is a camp for young single adults.

C.M. and Evelyn Adams, Lula Coker, and Elam Davis attended the funeral of Guy Smith last Sunday afternoon.

Mr. and Mrs. Alfred Bonds spent a few days last week with their son, Joe Bonds, and family, of Burnsville.

Miss Mabel Dean is spending a few days with her sister, Mrs. Elsie Parks, in Memphis.

Mr. and Mrs. Jerry Weaver and children, of Ackerman, Miss., have been recent visitors of her parents, Rev. and Mrs. Paul Linton, and Ronnie.

Mrs. Charles Hendrix, of Houston, Texas, spent several days recently with her parents, Mr. and Mrs. Willie South.

Mr. and Mrs. Clay Whitfield spent a recent weekend in Memphis with their daughter and family, Mr. and Mrs. Jimmy Vines.

There will be a singing at Harmony Church on Sunday afternoon beginning at 1:30. The Harmonizers, The Dean Family, and other local singers will be singing. Everyone is invited.

## Hero Honored

Lenny Skutnik, the Mississippi-born federal employee who saved a woman after the Air Florida crash in the Potomac River on January 13, was honored for his rescue effort on Wednesday by Governor William Winter and the Mississippi Legislature. Governor Winter arranged

for Skutnik and his family to return to Mississippi where he was honored by a joint session of the Legislature and a dinner at the Governor's Mansion.

Skutnik was born in Biloxi and lived in Columbia where his mother still resides. Skutnik, who works for the Congressional Budget Office in Washington, D.C., dove into the icy waters of the Potomac to save a woman who had survived the crash of a 737 jet into the frozen river shortly after takeoff. He was a bystander who saved a woman after attempts of a helicopter to rescue her proved futile. Skutnik's action was witnessed by millions of Americans on television. He has been acclaimed a hero by numerous television and newspaper accounts of the event.

Winter praised the 28-year-old Mississippi native for his heroic and selfless rescue and noted that the people of Mississippi were especially proud of his action.

## U.N.A. Enrollment

Final enrollment figures for the spring 1982 semester at the University of North Alabama were released today by Director of Admissions J. Hollie Allen.

A total of 4,927 students are enrolled this spring. This number is nineteen less than the record enrollment of spring 1981. A breakdown of the total reveals an increase in undergraduate enrollment of 10 students while graduate enrollment decreased by 29 students. A breakdown of enrollment by classes shows a freshmen enrollment of 1,306, sophomore 952, juniors, 971, seniors 909, special students 243 and graduate students 546.

Tishomingo County News - Vidette - Belmont News

## In Memory of Willard Wadkins Who Passed Away February 12, 1982 "Paw Paw"

No finer man could I find,  
If I searched this world for a year;  
You had your share of problems,  
And you faced them without fear.

I look lovingly at the work you've done,  
To make your house a home;  
But now you've gone to be with God,  
And sit beside Him on the throne.

The body that we know and love,  
Is lying so cold and still;  
But we have wonderful memories of you,  
And that's something that time can't kill.

You've touched so many people's lives,  
As through this world you've trod;  
You lived your life as an example...  
You lived your life for God!

Debra Kay  
(Granddaughter)

## DEDICATED TO THE NURSES AT TISHOMINGO COUNTY HOSPITAL Don't Start Fussing On The Nurses

Don't start fussing on the nurses  
'Cause they're all right  
And who knows, you might need one of them  
Before this very night.

Some are heavy and some are thin  
But a lot of good nurses in the "bunch"  
So if you need help or assistance  
Give your buzzer a tiny "punch".

She may not get there, that very minute  
But you can rest assured, she's on her way.  
Just think of all the calls she's answered  
And the steps she's made today.

Some are black and some are white  
Please tell me, what difference that makes?  
They all came from God's creation  
Certainly - He made no mistake.

So let's thank them for their service  
And ask God their souls to keep  
For they're always at the post of duty  
While we sick folks are asleep.

Now listen, let's live close to our Lord and Saviour  
And get it out in circulation  
And be ready to go to heaven  
Where they'll be no sickness nor operation.

WRITTEN BY NELLIE CRAWFORD  
DECEMBER 12, 1981

## NOTICE

Dr. John (Jack) Hora  
OFFICE OPEN  
WED. & THURS.

CALL 423-3580  
For Appointment

Hwy. 72 West (Next to Super B Drug Store)  
Iuka, Miss.

## Skateworld Where the Good Times Roll

An entire week of Hearts for you

**Saturday Morning**  
10-12:30  
Fun for ages 12 and below  
\$1.50 plus  
50 cents Skate Rental

**Friday Night 7-11:30**  
Four & 1/2 hours of fun  
\$3.00 plus 50 cents  
skate rental

**Saturday Night**  
7-11:30 \$3.00 plus  
50c skate rental

**Tuesday**  
7-9:30  
LESSONS

**Sunday LESSONS**  
with Susan  
2-4:30  
\$2.00 plus Skate Rental

**Thursday Family**  
\$3.00 per family  
Free skate rental

**No charge for Lessons**

**No charge for Lessons**

**We have Nachos**

Happy Birthday Randy, Joel, Melinda, Cindy and Joan  
Question of the Week: Have you signed Skateworld's Couple Book?  
Let everyone know your feelings during Valentine Week!  
Skateworld --- Sandra & Scotty Skinner, owners

## SKATEWORLD

423-5814 Call anytime for information

Hwy. 25 North----Iuka, Mississippi

## BACK PAIN



DR. SANCHEZ

There can be many reasons for back pain. Most often the cause is muscular, slipped disc, pinched nerves, arthritis, or displaced spinal vertebrae. Proper examination to determine the cause of back pain is essential so the right treatment can be administered for the patient's recovery. If back pain is a way of life for you, consult us. We specialize in examination and treatment of these problem cases.

CALL 423-9315

SANCHEZ  
CHIROPRACTIC CENTER

Hwy. 25 North

Iuka

## Close-Out Sale Begins Today at Roscoe Dick's Fabrics All Fabric On Sale

Buy one yard and get one FREE

Polyester - \$1.88  
Gingham - 88c  
Flannel Prints & Brushed Nylon  
One Whole Table

Denim - 98c  
Lining - \$1.49

Cotton Prints - 88c  
Cotton Solids - 88c  
50c a yard  
50c a yard

All Sewing Notions 1/2 Price  
Buttons, Zippers, Lace, Ribbon, Elastic, Thread

Embroidery Thread  
Inter-facing  
Thread - J.P. Coats large spool (225 yds)

10 for \$1.00  
1/2 price  
6 for \$1.00

Ladies Blouses one group  
Blouses reg. \$7.95  
Girls 2 pc. Pants Sets  
Jeans values to \$13.95  
Ladies Dress Pants reg. \$12.95

2/\$5.00  
Now \$5.00  
Now \$1.00  
Now \$5.00  
Now \$7.00

Ladies Pants reg. \$9.88  
Ladies Pants reg. \$4.95  
Ladies Shoes  
Buy a pair - get the second pair for \$1.00  
Some rack of Ladies Clothing \$2.00 off

Plus Much More At  
Roscoe Dick's Fabrics

2 miles west of Midway on Hwy. 364  
Store hours - 9:00 till 6:00

423-6166





### Booneville Group Organizes Pilot Club

Members of the Pilot Club of Booneville, met with a large group of local business and professional women at the Iuka Library Tuesday, January 26, at 7 p.m. for the purpose of organizing a Pilot Club in Iuka. Pilot Club International is one of five civic-service organizations for executive

and professional women. Its basic principles are friendship and service. The organization has over 20,000 members in more than 800 Pilot Clubs in the United States, Bermuda, Canada, England, France, Japan, the Commonwealth of the Bahamas, and Mexico. Mrs. Beth Davis was chosen as the temporary chairperson of the local group. Other temporary officers named included Mrs.

Rilla Wiley as Secretary, and Mrs. Rhonda Wade as Treasurer. Attending from the Pilot Club of Booneville were Mrs. Nelwyn Murphy, Mrs. Robble McDaniel, Mrs. Avenell Cunningham, Mrs. Eudora Kemp, Mrs. Gladys Moore, Dr. Neola Cleveland, Mrs. Mary Gault Nabors, Mrs. Eileen Fulper, and Mrs. Louise W. Peeler. Mrs. Murphy is the Club's extension area leader, and Mrs. Peeler

serves as the Club Builder for the Louisiana-Mississippi District of Pilot Club International. Mrs. Janice Watson, of Mantachie, First Lieutenant Governor of the Louisiana-Mississippi District was also a program participant.



### Scholarship Recipient

Rejatta Pace, a Northeast Junior College freshman, from Tishomingo, has been awarded the C.B. Club scholarship for 1981-82, according to Ronnie M. Sweeney, chairman of the college scholarship committee. This year, 44 individuals and businesses contributed to the scholarship program, affording financial assistance to some 65 students. The Northeast Mississippi C.B. Club, Inc. provides a \$200 scholarship on an annual basis. Rejatta is a secretarial science major.

### Did You Marry Your Sweetheart In The Old Tish. Co. Courthouse?

Did you marry your sweetheart in the Old Tishomingo County Courthouse before 1971? If so, the Tishomingo County Museum & Cultural Center, Inc. would like to know your name, address and wedding date. The TCM&CC, Inc. would also appreciate any contribution. Please send this information and your contribution to the following address: Tishomingo County Museum & Cultural Center, Inc. P.O. Box 26 Iuka, Mississippi 38852

### Holts Spur News

Mrs. Shirley Vanderford is at home after having surgery at Magnolia Hospital in Corinth.

We extend our sympathy to the relatives of Mr. Odell Whitfield, a former resident of this community. He was buried beside his wife, Mrs. Sally Gable Whitfield, in Glendale, Ariz.

Recent visitors of B.F. Ross at Pickwick Manor Nursing Home were Mr. and Mrs. Clifton Whitfield, of Red Bay, and J.L. Sims.

Mrs. Minnie Stricklin was discharged from Tishomingo

County Hospital several days ago. Upon leaving the hospital she was carried to the home of her sister, Mrs. Grace Scott, of Red Bay, for recuperation. She is back at home now and is doing fairly well.

Mrs. Esther Skinner and Lucian Stidham are on the sick list.

Mr. Tom Calton had major surgery in Tupelo last Wednesday and was discharged on Saturday. He is being cared for by his sister, Mrs. Franky Smith.

Mr. and Mrs. Willie Timbes, of this community, were honored by their sons and their wives Sunday, February 7, at their home for their 50th wedding anniversary. Their

sons are Rev. Dean Timbes, pastor of a Baptist Church in Russellville, Ala., Ronnie Timbes, of Booneville, and Morris Timbes, who lives next-door to them. Fifty-four people signed the register. They were married February 7, 1932.

Mrs. Beulah Watkins flew to Houston, Texas to attend the wedding of her grandson, Dwayne Wade, son of Mr. and Mrs. Hershel Wade. Miss Natalie Ann Alfred and Dwayne Thomas Wade were joined together in marriage January 30, 1982 at 6 o'clock in the evening at Banks Wedding Chapel at 2710 Center Street in Deer Park, Texas. A reception followed.

Mr. and Mrs. O.L. Robinson, of Memphis, spent the weekend with her mother, Mrs. Ocie Kennedy. His mother, Mrs. O.L. Robinson, Sr., had eye surgery in a Memphis hospital last week. She stayed a few days with Faye and O.L. before they accompanied her home Friday night.

Mr. and Mrs. Earl McAnally and one year old son, Jason, of Kentucky, recently visited her parents, Mr. and Mrs. J.L. Sims.

Mr. and Mrs. J.L. Sims have purchased the farm known as the Leonard Sims place.

Mr. and Mrs. Edwin Gray, of Counce, Tenn., visited Monday with his mother, Mrs. Thelma Gray.

Mrs. Vearl Hardwick returned home Saturday after having major surgery at Tishomingo County Hospital.

Mr. Luther Calton recently had a check-up at Tupelo Hospital. His report was good.

Romantic Inspiration

## Sweet Hearts

Engraveable Idents<sup>®</sup> by Speidel

Here's a sweet idea your sweetheart will never forget!

**Moore's Jewelry**  
Front Street Iuka, Miss.  
Suggested Retail from \$8.95

# Tai Tai

You are my love.

# Happy Valentine

# Tai Pan

# WAL-MART

# SHAPE UP AMERICA!

## ALBUMS OR TAPES

# 6.87

Give the gift of music.

## ALBUMS OR TAPES

# 4.94

## ALBUMS OR TAPES

# 4.96

FROM KTEL

LOOK AT THESE SPECIALS!!

## ALBUMS AVAILABLE ON THESE SELECTIONS ONLY

# 4.96

AND THEY'RE GOING FAST!!

Hwy. 25 South in Iuka  
Open 9 till 9



# Sunflower

## FOOD STORES

HWY 25 N.  
IUKA MS. AD GOOD FEB. 11 THRU FEB. 17

WE RESERVE THE RIGHT TO LIMIT QUANTITIES.  
NO SALES TO DEALERS.



**Elington BREAD & BUTTER**  
Fine Porcelain China  
THIS WEEK ONLY  
**88¢**  
with each purchase  
Reg. Price \$1.99

GOOD NEWS! BECAUSE OF TREMENDOUS DEMAND, ELINGTON CHINA WILL BE EXTENDED BEYOND ITS REGULAR ENDING DATE!

### Red Rind Hoop Cheese

LB. \$2.19

Armour Hickory Smoked  
**Slab Bacon**  
Whole or Half Slab  
lb. **99¢**

SMOKED  
**Picnics**  
lb. **79¢**

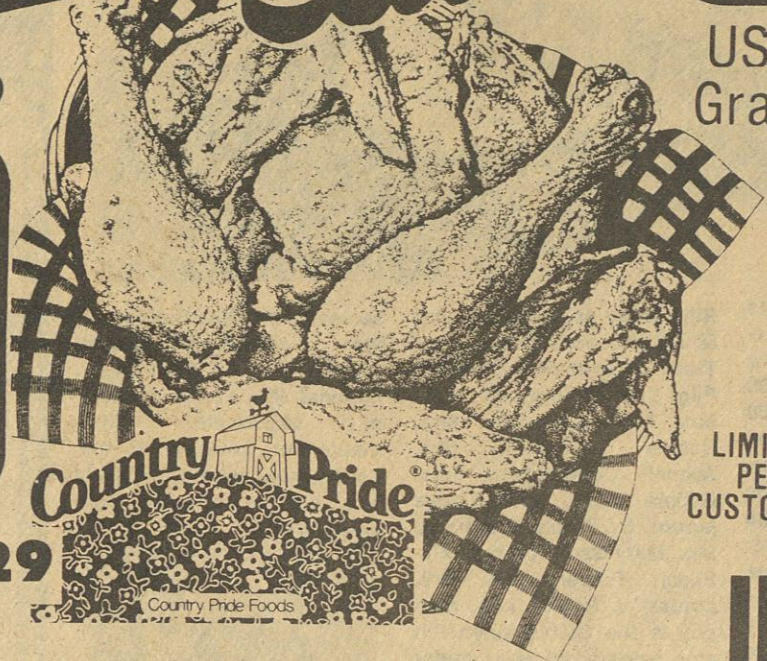

USDA Grade "A" **Whole Fryers**  
lb. **49¢**  
LIMIT-3 PER CUSTOMER

ARMOUR'S Veri-Best  
**Pork Chops** Center Cut  
lb. **\$1.69**

QUARTERLOIN.  
**Pork Chops** lb. **\$1.29**  
Fresh Savory Aged  
**Ground Beef**  
3-lbs. or more lb. **\$1.29**

**\$1.29**  
lb.

SALLYS  
**Hot Dogs** 12 OZ. PACK **99¢**

ARMOUR MELLOW SWEET  
**Ham** WHOLE OR HALF LB. **\$1.79**

Farm Raised **Catfish** lb. **\$1.79**

FRESH LEAN  
**Ground Chuck** lb. **\$1.79**

BRYAN SLICED  
**Bologna** 12 OZ. PACK **\$1.19**

Detergent  
**Tide** 49 oz. box **\$1.39**  
WITH 6 SUNFLOWER SURPRISE SAVERS

Shortening  
**Crisco** 3-lb. can **\$1.39**  
WITH 6 SUNFLOWER SURPRISE SAVERS

Hi-Dri  
**Towels** big rolls **2/\$1**

Sally's  
**Margarine** 1-lb. quarters **9¢**  
WITH 2 SUNFLOWER SURPRISE SAVERS

LUNCHEON MEAT  
**Spam** 12 OZ. CAN **\$1.59**

VEG-ALL  
**Mixed Vegetables** NO. 303 CANS **2/79¢**

ELF 16 OZ.  
**Sweet Peas** **2/79¢**

BETTY CROCKER  
**Bisquick** 40 OZ. BOX **\$1.39**

GENERIC SLICED  
**Peaches** 29 OZ. CAN **59¢**

BAMA APPLE OR GRAPE  
**Jelly** 32 OZ. JAR **\$1.25**

ORTEGA  
**Taco Shells** 10 CT. BOX **69¢**

CHATEAU 25 FT.  
**Foil Wrap** **2/\$1.00**

FLAVORITE  
**Luncheon Meat** 12 OZ. CAN **\$1.29**

CARNATION  
**Evaporated Milk** 13 oz. **2/\$1.59**

ELF PINK LIQUID  
**Detergent** 32 oz. **59¢**

ORE IDA SHREADED  
**Hash Browns** 12 oz. **2/\$1.98**

FLAVORITE CORN  
**Beef Hash** 15 1/2 oz. **98¢**

FLAVORITE Corn Oil  
**Margarine** 1-lb. qtrs. **2/79¢**

KRAFT SOFT 8 oz. pkg.  
**Philadelphia Cream Cheese** **89¢**

KRAFT AMERICAN  
**Cheese Singles** 8 oz. **98¢**

Pillsbury  
**Biscuits** Country Style or Buttermilk 4 1/2 oz. **6/\$1.19**

FLAVORITE Orange  
**Juice** gal. jug **\$2.49**

PET RITZ Deep Dish  
**Pie Shells** 12 oz. **79¢**

PATIO Mexican or Beef Ench.  
**Dinners** 13 oz. **98¢**

SALLY'S Whole or Cut  
**Okra** 16 oz. **99¢**

EDWARDS  
**Pie** Lemon Meringue 38 oz. **\$2.39**

MORTON Cherry  
**Pie** 24 oz. **\$1.19**

Chips Ahoy!  
**Chips A-Hoy** 19 oz. **\$1.79**

GENERIC Bath  
**Tissue** 6-roll **99¢**

GENERIC Trash  
**Bags** 20 ct. **\$1.19**

ELF Peanut  
**Butter** 18 oz. **\$1.19**

GLAD TRASH  
**Bags** 10 ct. **\$1.19**

GENERIC Liquid  
**Bleach** gal. **79¢**

GENERIC 28 oz.  
**Pine Oil** **79¢**

DETERGENT  
**Bold** 84 oz. **\$3.19**

SUNFLOWER'S WINTER HARVEST PRODUCE SALE!

Double Your Money Back...  
GUARANTEE!  
It is our commitment to provide you with the finest quality fresh fruits and vegetables. If for any reason you are not completely satisfied with your purchase, we will refund double the price of your purchase. That's our commitment.  
The FRESH COMMITMENT

Cello-Wrapped  
**Lettuce** head **69¢**

US No. 1 Yellow Onions lb. **33¢**

Fresh Crisp Celery bun. **59¢**

Canadian Rutabagas lb. **29¢**

Calif. Lemons doz. **99¢**

Florida Oranges 5-lb. bag **\$1.19**

Florida Avocados 3/99¢

Brussel Sprouts pt. **99¢**

Zipper Skin Tangerines doz. **99¢**

Wash. Ex. Fcy. Red Del.  
**Apples** 125's lb. **49¢**

Red Radishes 6 oz. pkg. **3/59¢**

Zesty Green Onions 3/99¢

Butternut Squash lb. **39¢**

US NO. 1 Baking Potatoes lb. **29¢**

Fresh Bell Pepper 3/99¢

Vine-Ripe  
**Tomatoes** lb. **69¢**

Wash. Ex. Fcy. Gold Del.  
**Apples** lb. **59¢**

Sherwood Forest Wild Bird Seed 10-lb. bag **\$1.99**

SUNNY Delight  
**Citrus Punch** 8 oz. **6/99¢**

Fresh Green Broccoli bunch **99¢**

Sno-White Cauliflower head **\$1.19**

Honey Tangerines 120's **6/99¢**

Gel  
**Crest** TRIAL SIZE **29¢**

Post  
**Toasties Corn Flakes** POST TOASTIES  
18 OZ. BOX **99¢**

FLAVORITE Whole Swt.  
**Pickles** 8 oz. **79¢**

GENERIC Apple  
**Juice** 32 oz. **87¢**

GENERIC Tomato  
**Sauce** 15 oz. **47¢**

GENERIC Med.  
**Rice** 2-lb. bag **59¢**

Flavorite Powder Sugar 32 oz. **89¢**

Post Tosties 18 oz. **99¢**

Generic Plastic Wrap 200 ft. **79¢**

Generic Elbo Macaroni 32 oz. **89¢**

Generic Sliced Peaches 29 oz. **59¢**

Generic All Purpose Coffee 2-lb. **\$3.89**

Generic Peach Preserves 32 oz. **\$1.27**

Generic Iced Tea Mix 32 oz. **\$1.71**

SALLY'S w.k. or cr. 16 oz. **89¢**

**Gold Corn** 2/89¢

GENERIC Coffee 22 oz. **99¢**

ELF 16 oz.  
**Tomatoes** 2/89¢

GENERIC c.s. or w.k.  
**Corn** 17 oz. **43¢**

Sally's  
**Rolls** 12 ct. pkg. **\$1.19**

Armour  
**Chili** No Beans W/Beans  
15 oz. **99¢** 15 1/2 oz. **69¢**

Trellis  
**Peas** 17 oz. cans **3/\$1**

**Coke** 2 LITER BOTTLE **\$1.19**

Sally's  
**Salt** Plain or Iodized 26 oz. **19¢**

Sally's  
**Applesauce** 25 oz. jar **69¢**

Reynolds  
**Wrap** 25 ft. roll **59¢**





**Class Hall of Fame**  
Members of the 1982 graduating class at Tishomingo High School were chosen to the Tishomingo High Hall of Fame. Shown, from right: Tammy Yarbrough, Dana Edmondson, Janice Bolton, Carol Holman, Cheryl Kennedy, and Gerry "Hooky" Allen.

## Early Files

By: E. Phillips

December 20, 1945

Mr. Tom Southward, Jr., and wife are guests of his parents in Tishomingo.

Mr. and Mrs. Harold McRae were guests in the home of Mr. and Mrs. Arthur Book in Corinth last Friday

were chosen to the Tishomingo High Hall of Fame. Shown, from right: Tammy Yarbrough, Dana Ed-

evening. Service boys who have recently returned home are Price Twitty, Jack Gurley and R.C. Long.

Mr. and Mrs. J.O. Underwood, Jr., are the happy parents of a baby boy.

Mr. and Mrs. Herbert McRae, Knoxville, Tenn., have been visiting his parents, Mr. and Mrs. J.T. McRae.

Mrs. Turner Blissitt, Jr. and

mondson, Janice Bolton, Carol Holman, Cheryl Kennedy, and Gerry "Hooky" Allen.

baby, of Belmont, and Mrs. Milton Blissitt, of Iuka, were visitors here during the weekend.

Pearl Harbor, T.H. - Owen Phifer, USNR, husband of Mrs. Grace Phifer, Iuka, Route 1, is on his way home. Phifer is one of the high-point Navy veterans who will be discharged January 1. Phifer has spent 20 months in the Navy, 12 in the Atlantic and 8

the Pacific with Admiral Sey's famous 3rd Fleet. Born to Mr. and Mrs. Carley is on Sunday, December 13, a boy. He has been named Vin Riley.

Mrs. Louise Depoyster's son, from Selmer, Tenn., spent last Sunday with her. Mrs. Clemmie Sims spent Sunday with relatives at Bay, Ala.

Pfc. L.D. Daugherty, son of Mr. and Mrs. D.C. Daugherty, expected home for Christmas. He has been overseas twenty-two months and was discharged a year ago last August. His brother, D.S., spent seven months overseas, and wears three battle stars. He is now in the New York Navy Yards and hopes to meet L.D.

Mrs. Ada Kent received a telegram December 17th, from her son, Cecil Kent, S.M. 1, USN, who is now in San Francisco, Calif. He is on his way to new Orleans, La. to get his discharge. He hopes to be home for the holidays. Cecil has spent 28 months in the Navy.

Mr. and Mrs. C.D. Clauch, of Route 1, Tishomingo, received a Christmas greeting from their son, Carl Clauch, Jr., S2c, who is on Okinawa.

Pfc. Harold T. (Dickie) Lomenick, of the anti-tank co., has been honorably discharged. He is the son of Mrs. Icie Lomenick. He has just arrived home from Camp Swift, Texas, having served in the European Theater for one year.

T5 James T. Lomenick is now at home with his wife and baby, honorably discharged, after serving more than two years with the Air Corps, 18 months of which was spent in Italy, Africa and France.

Fred A. Hodge, Jr., S2c, formerly of San Diego, de Cuba, is home on leave. On returning to Washington, D.C., will board the USS Stripling for South America.

Harold R. Hodge, MM3c, with the Seabees on Koror Island, reports, "We're awaiting a ride to the old hometown." Harold has been in service almost 28 months. 24 being spent in the South Sea Islands.

Sgt. Hoyt R. Hodge remains in Honolulu, Hawaii, where he is attending Schiefel University. The Hodge Brothers are sons of

Mr. and Mrs. F.A. Hodge, of Route 1, Iuka.

Sgt. Howard O. Carter, son of Mr. and Mrs. O.C. Carter, is home on furlough. Sgt. Carter has been in service five years, three of them overseas. This is his first furlough home. He has re-enlisted for another year's service.

Mr. and Mrs. Dud Barnes and daughter, Miss Davie Pearl Embrey, of Pascagoula, Miss., are visiting Mr. and Mrs. Erskin Embrey this week.

Mr. Tulon Pharr, who is in the Navy, visited Mr. and Mrs. Tom Sparks last week.

Pvt. Jerrell McNutt came last week to spend his furlough with his mother before going overseas.

Mr. and Mrs. Gather Patterson, from Corinth, visited his mother last week.

Mr. and Mrs. Vester Pruitt visited Mr. and Mrs. Mark McKee last week.

Miss Karma Jean Moser has recently been discharged from the Marine Corp., and is at home with his parents, Mr. and Mrs. Leslie Moser.

Miss Ernestine Jourdan, student at Hinds Junior College, will arrive Saturday to spend the holidays with her mother, Mrs. Evelyn Jourdan.

St. Col. and Mrs. Freeman Guber, of Washington, are spending the holidays with their parents, Mrs. W.B. Ellis and Mr. and Mrs. George Guber.

Lt. and Mrs. J.B. Hines, of Memphis, were weekend guests of Mr. and Mrs. C.R. McCulley.

Mr. and Mrs. K.C. Cross and their two children, Kenneth and Barbara, and Mrs. Hattie Mae Lawson will arrive Saturday to spend the holidays with Mr. and Mrs. R.R. Hamilton.

Miss Christine Brand spent last weekend at her home, going to State College on Monday, where she attended the Home Demonstration Agent's Conference.

Mrs. Laura Copeland spent last week with her sister, Mrs. Mamie Wells, of Grand Junction, Tenn.

Mr. and Mrs. Tom McDonald and daughter, Mary Ann, of Tampa, Fla., will arrive today to spend the Christmas holidays with Mr. and Mrs. T.M. McDonald.



## New Arrival

Tim and Debra Arnold, of Iuka, are proud to announce the arrival of a son, Timothy Kyle (Buck) Arnold, born December 30, 1981, at 8:58 a.m. at Helen Keller Memorial Hospital in Sheffield, Ala. The young lad arrived weighing 8 lbs. 6 ozs., and measured 20 1/2 inches long. He was welcomed home by his sister, Stephanie, age 10 years. Proud grandparents are Delia and Carlton Collins, of Waverly, Tenn., and T.K. and Bonnie Arnold, of Iuka. Great-grandparents are Oscar and Oma Arnold, of Iuka; and Nanny Bunch, of Waynesboro; and Kennie Turnbo, of Waynesboro, Tenn.

## Down Memory Lane

For a second volume of Down Memory Lane, which will be a history of Iuka from 1915 to 1982, the writer, A.W. Mangum, is requesting brief family histories of families who lived in Iuka during any part of that 67 year period. If you would like to have your family included, write a brief history, giving the names of members of the family, and try to write something of interest about each adult, especially about any outstanding accomplishments. Please write from memory, check for accuracy, and do not copy from another writing.

These family histories are only one feature of this book. Anything written about Iuka, or those who lived here from 1915 to 1982, that will be interesting reading to many persons, and not be objectionable to anyone, will be accepted. Please have your writing

ready no later than February 15, 1982. If it is not convenient to deliver your paper to Mr. Mangum, or mail it, call him at 423-6011, and he will call for your writing, if you live in Iuka.

Eighty persons have promised to submit writings, but only 34 have been received. If you are one of the 46 who have not contributed their writing, please do so as soon as you can. It will be appreciated.

Please furnish a small photo of yourself to be published with your writing.

## 4-H Club News

By: Cindy Wigginton, Reporter

A new 4-H Club was organized February 3, at the Iuka Library. Mrs. Marilyn

Brown and daughter, Robin Strawbridge, will be the leaders for this club.

The following officers were elected: president, Robin Strawbridge; vice-president, Cindy Quillen; secretary, Janice Martin; reporter, Cindy Wigginton; devotional leader, Kathy Jones; pledge leader, Leigh Capek. Three other members were also present.

The program was presented by Sue Dill, 4-H program assistant, on how to conduct a club meeting. A set of slides was shown on "order in the club". Mrs. Dill discussed the 4-H projects and helped 4-H'ers select their 4-H project for the year.

The club will plan a program and name the club at the next meeting which will be held at the Iuka Library, February 10, at 3:30 p.m. This will be an important meeting. Each 4-H'er should attend.

## BEAUTIFUL DIAMONDS OF THE HEART

Give your favorite Valentine a

DIAMOND

Special!

Regular \$39.95

Now \$27.50



Heritage Jewelers

617 Elm Shopping Center  
Iuka, Miss. 423-3245

# INDIVIDUAL RETIREMENT ACCOUNTS

IRA's should certainly be considered in planning your financial future, and listed below are some of the most frequently asked questions with appropriate answers about IRA's.

### 1. What is an IRA?

An Individual Retirement Account (IRA) at Iuka Guaranty Bank is just what the name implies: a savings account designed for retirement income - along with tax deductions that every individual wage-earner can use today.

### 2. Who is eligible for an IRA?

Effective January 1, 1982, any wage-earner under age 70 1/2 can establish an IRA and make tax-deductible contributions to it.

### 3. If my company has a qualified retirement plan, can I still have an IRA?

Yes. Any wage-earner can open and contribute to an IRA, even if you are already covered by your company's retirement program.

### 4. Can I contribute periodically, or must I make an annual deposit?

You can contribute weekly, monthly, quarterly, or however you wish. If you like, Iuka Guaranty Bank will even arrange for an automatic draft from your checking or savings account for deposit to your IRA.

Iuka Guaranty Bank is offering a new variable rate IRA with an 18-month term. If you want to make a periodic contribution, this will allow you to earn a comparable rate to those who make an annual lump-sum deposit.

The interest rate will be adjusted monthly, and will be tied to the 91 day Treasury Bill rate. This will enable all Iuka Guaranty Bank customers to maintain a current rate of interest.

### 5. How much can I contribute to an IRA?

Every wage-earner under age 70 1/2 can contribute annually 100% of earned income, up to a maximum of \$2,000.00, into an IRA. There is no minimum contribution for IRA's.

### 6. How much can my spouse and I contribute?

If you and your spouse are both employed, you each can open an IRA. Each spouse can contribute 100% of earned income (again, up to \$2,000) into his or her individual account. If your spouse is unemployed, you can contribute up to \$2,250 into two individual accounts. You can divide the money however you choose, as long as no more than \$2,000 is placed in one account.

### 7. What are the benefits of an IRA?

First, you can set aside funds for retirement purposes - and deduct the amount you contribute from your current earned income for tax purposes. And the earnings you obtain on these funds are tax-deferred: you don't pay income taxes on them until later.

### 8. Can I make withdrawals from my account?

Yes. But if you are under age 59 1/2 and not totally disabled, there is a 10% excise tax, and the amount withdrawn is reported as ordinary income for that year. (There may be early withdrawal interest penalties as well.)

### 9. What about withdrawals after I reach age 59 1/2?

There are not mandatory until you reach 70 1/2. Then, you must withdraw a minimum amount annually based on your account balance and your life expectancy; or if you are married, the joint life expectancy of you and your spouse. In any case, withdrawals are taxed as ordinary income.

### 10. What happens if I contribute more than the allowable amount?

A 6% penalty tax is imposed on any excess contributions - not only for the year made, but for every year until the money is removed from the account. (Avoid the penalty by removing the excess, with earnings, no later than the due date of that year's tax return.)

### 11. How can I open an IRA?

Just stop by Iuka Guaranty Bank and sign up with one of our IRA specialists.

### 12. When can I open my IRA?

Any time. But to get your tax deduction, you must contribute no later than the filing date for your personal income tax (with extensions, if any).

Provided you have additional questions, please come by Iuka Guaranty Bank and we will be happy to further discuss IRA's with you to determine the best plan for you.

## YES! AN IRA CAN MAKE YOU A MILLIONAIRE AT AGE 65!

The new, higher savings ceilings - plus the tax-deferred benefits of an IRA Account - make it possible. Obviously, you have to start young - between the ages of 25 to 30, or younger. Also, you have to invest the maximum allowed each year under the new rules and regulations. In the table shown below, the projected retirement income figures are based upon assumed deposits of \$2,000 per year at the beginning of each year and upon the assumption that a fixed interest rate of 12%, compounded annually, will be paid each year throughout the life of your IRA plan. The actual interest rate paid could vary up or down over the years involved. Also, you might not choose to invest the maximum allowed each year. All of these factors would affect the end results. The sole purpose of this table - which is an example only - is to illustrate the potentials that exist for creating a substantial nest egg with an Iuka Guaranty Bank IRA Savings Plan - regardless of age or income.

### IUKA GUARANTY BANK IRA SAVINGS PLAN GROWTH POTENTIAL

Save \$2,000 a Year Beginning at age:	Retire at age 65 with this much Cash in the Bank:
25	\$1,718,285
30	\$966,926
35	\$540,585
40	\$298,668
45	\$161,397
50	\$83,506
55	\$39,309
60	\$14,230

The new 1982 IRA rules and regulations offer benefits that should not be overlooked. We invite you to come by the main office of Iuka Guaranty Bank and get complete details.

# IUKA GUARANTY BANK

"Straight Ahead Through The Years"  
Established in 1912

Member FDIC

Each Depositor Insured to \$100,000



**B & J**  
**Supermarket**  
**Hwy. 365**  
**South In**  
**Burnsville**  
 We reserve the right to limit quantities  
 We give quality stamps  
 We Slice, Cut, and Freezer Wrap Meat for the Public  
 Store Hours:  
 Sun. thru Thurs 8:30 - 8:30  
 Fri. & Sat. 8:30 - 9:00  
 AD EXPIRES FEBRUARY 15TH

**PRODUCE**

TEXAS RUBY RED  
**GRAPEFRUIT**  
 5 LB. BAG **\$1.39**

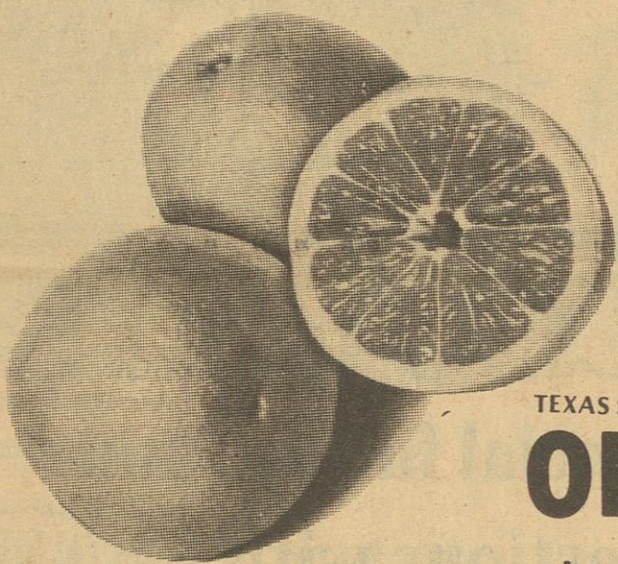
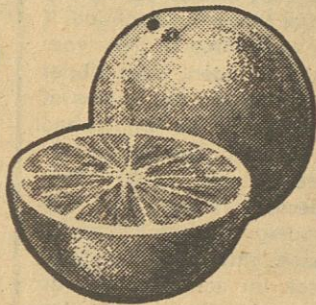

TEXAS SWEET  
**ORANGES**  
 5 LB. BAG **\$1.59**

GRADE A MEDIUM  
**EGGS**  
 DOZ. **79¢**

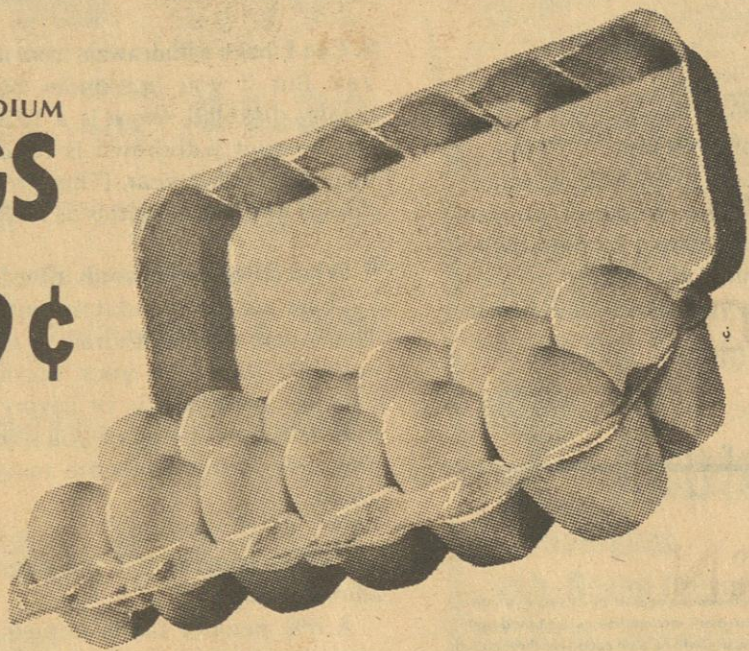

LIBBY'S ORANGE OR BANANA  
**FROST MIX**  
 3 / **\$1.00**

MICHIGAN FANCY RED DELICIOUS  
**APPLES**  
 3 LB. BAG **99¢**

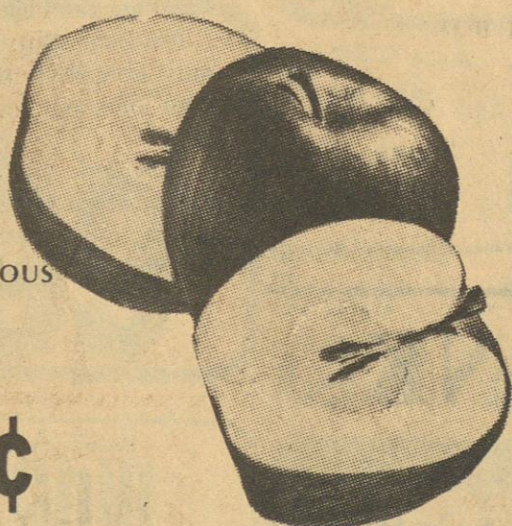

CORN VALLEY  
**SAUSAGE**  
 1 LB. **99¢**



REELFOOT ROUND BONELESS  
**HAMS**  
 1 LB. **\$1.99**

REELFOOT  
**BACON**  
 VAC PACK 12 OZ. **\$1.99**

REELFOOT  
**BOLOLGNA**  
 1 LB. **\$1.29**

REELFOOT STICK  
**CHILI**  
 LB. **\$1.00**

REELFOOT LEAN  
**PORK CHOPS**

LB. **\$1.19**

CENTER CUT  
 LB. **\$1.49**

BREAKFAST CUT  
 LB. **\$1.59**



MADE FROM REELFOOT HEAVY WESTERN GRAIN FED. BEEF

**GROUND BEEF**

3LB. OR MORE  
 LB. **\$1.19**

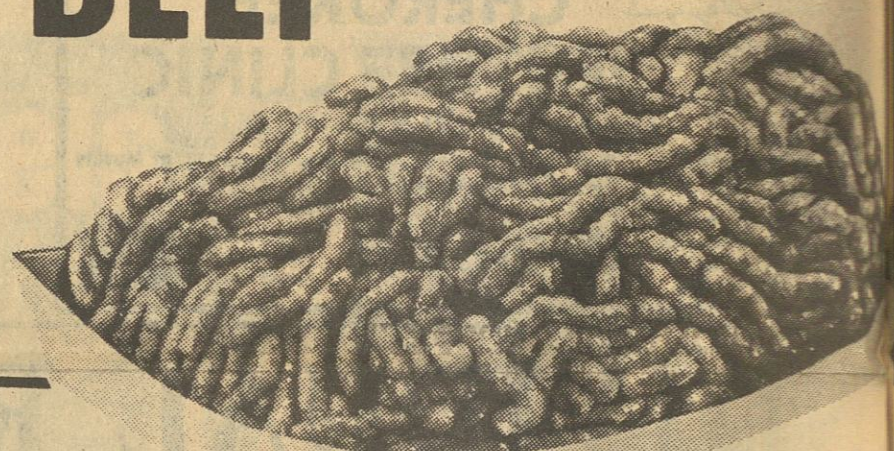

REELFOOT KRE-MEL  
**CORN DOGS**  
**\$1.49**

REELFOOT  
**PORK BRAINS**  
 1 LB. **49¢**



REELFOOT  
**FRANKS**  
 12 OZ. **99¢**

REELFOOT SMOKED  
**PICNIC HAMS**  
 1 LB. **79¢** SLICED LB. **89¢**

REELFOOT  
**LARD**  
**\$1.89** 4 LB. CARTON



REELFOOT  
**BACON ENDS**  
 3LB BOX **\$1.99**

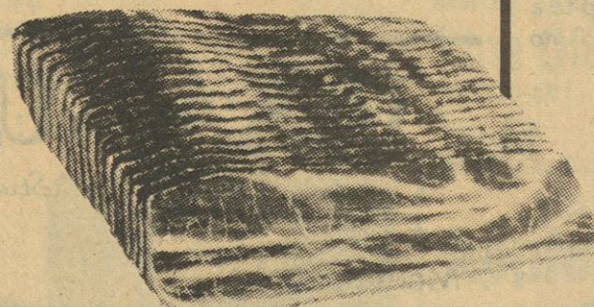

REELFOOT OLE FASHION RAG  
**BOLOGNA**  
 LB. **\$1.19**



**B & J**

**Supermarket**  
**Hwy. 365**  
**South In**  
**Burnsville**

AD EXPIRES FEBRUARY 15TH

BANQUET FROZEN

**DINNERS**

HAM EXCLUDED

11 OZ.

**79¢**RONCO WIDE  
**EGG NOODLES**

12 OZ. 59¢

MR. BUBBLE POWERED

**BUBBLE BATH**

10 OZ. 69¢

BETTY CROCKER REDI-TO-SPREAD

**FROSTING**

16 OZ. \$1.29

THANK YOU

**TOMATO JUICE**

32 OZ. JAR 69¢

9 - LIVES

**CATFOOD**

TUNA ONLY

6 1/2 OZ. CANS  
3/\$1.00

COOKIE LIGHT CORN

**SYRUP**

LARGE 32 OZ. BOTTLE

99¢

HYDE PARK FRESH

**BLACKEYE PEAS**

15 OZ. CANS 3/79¢

SUPERMAN

**PEANUT BUTTER**

CREAMY OR CRUNCHY

18 OZ. \$1.49

GLAD

**TRASH BAGS**

LARGE 20 CT. PKG.

\$1.89

KELLY'S

**LUNCH MEAT**

12 OZ. CAN

**99¢**

SUGARY SAM MASHED

**YAMS**

16 OZ. 2/99¢

BUGLES

**SNACKS**

7 OZ. BOX 79¢

QUAKER QUICK

**GRITS**

16 OZ. BOX 2/89¢

AUNT JEMIMA CORN

**MEAL**

5 LB. BAG \$1.09

DINTY MOORE

**BEEF STEW**

15 OZ. CAN 89¢

KELLY'S

**VIENNAS**

5 OZ. CANS 2/89¢

HYDE PARK CRINKLE CUT

**POTATOES**

2 LB. 79¢

DEL MONTE

**CATSUP**

24 OZ. 99¢

PILLSBURY HEAT AND EAT

**BISCUITS**

5 1/2 OZ. 2/69¢

HYDE PARK CREAM OF MUSHROOM OR CHICKEN

**SOUP**

10 1/2 OZ. 3/\$1.00

BAMA APPLE

**JELLY**

16 OZ. 69¢

BETTY CROCKER

**CAKE MIX**

18 1/2 OZ.

**79¢**

CLEANSER

**AJAX**

14 OZ. 3/\$1.00

MARTHA WHITE YELLOW OR REG.

**CORNBREAD MIX**

OR CORN MUFFIN

6 OZ. 4/\$1.00

DISH LIQUID

**POLMOLIVE**

22 OZ. \$1.09

IRISH SPRING

**SOAP**

BATH SIZE



5 OZ. 2 BARS 79¢

HYDE PARK FROZEN SPECKLED

**BUTTERBEANS**

16 OZ. 79¢

PRIDE OF ILL. WHOLE OR CREME STYLE YELLOW

**CORN**

17 OZ. 2/79¢

(LIMIT 1 WITH \$15.00 PURCHASE)  
RICHTEX**SHORTENING**

42 OZ. CAN

**69¢**

GOLD MEDAL SELF-RISING

**FLOUR**

5 LB. BAG

**89¢**

HUNT'S

**FRUIT COCKTAIL**

15 OZ. CAN 59¢

**PUREX**

LAUNDRY DETERGENT

17 OZ. 59¢

HYDE PARK

**POPCORN**

1 LB. BAG 3/\$1.00

HYDE PARK

**CHEESE SINGLES**

12 OZ. \$1.29

HYDE PARK PATTIES

**MARGARINE**

8 OZ. 5/\$1.00

COKE, PEPSI OR YOUR CHOICE

**DRINKS**

32 OZ.

**6/\$2.29**

PLUS DEPOSIT

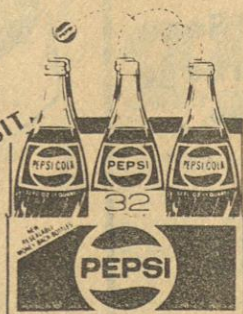
**KOTEX**

REG. OR SUPER 12 CT. BOX \$1.19

KLEENEX BOUTIQUE FACIAL

**TISSUE**

125 CT. 69¢

KLEENEX FAMILY

**NAPKINS**

140 CT. 59¢

JENO

**PIZZA ROLLS**

6 OZ. 79¢

MISS WISCONSIN

**SWEET PEAS**

17 OZ. 3/\$1.00

golden flake

**CHIPS**

reg. \$1.09

69¢

SOUND BEAUTY CITUM

**SALMON**

89¢



# WAL-MART

Sale Date: **Ad good 2-11-82 thru 2-13-82**  
Store Hours: **Open 9 till 9**  
Location: **Hwy. 25 South in Iuka**

## High Flying

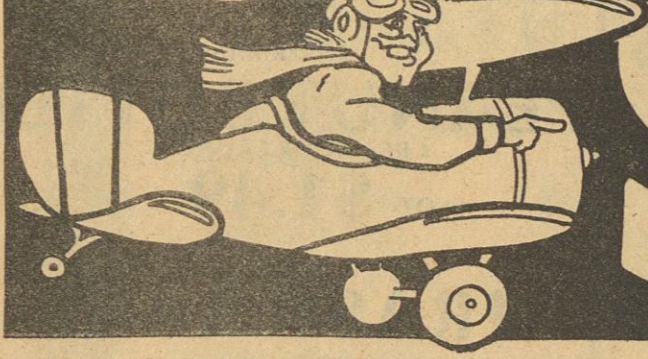

# Sale



Violet

Save 20%

**African Violets**

Asst. colors  
3 inch pots  
Reg. 2.66

**2.12**

**SAVE 1.00**

With Mail-In  
Rebate  
Come To Store  
For Details

**1.27**

**Soft Sense  
Skin Lotion**  
•Extra protection, extra  
moisturizing •10 Oz.  
•Limit 2



**2.94**

**Ogilvie  
Permanent**  
•Reg., x-body, soft body,  
wave •Gentle & long  
lasting •Limit 2

**Texsun**  
pure unsweetened  
**PINK  
GRAPE  
FRUIT  
JUICE**

**Wal-Mart  
TV  
SPECIAL**

Super Value  
Texsun  
Grapefruit Juice  
46 Oz.  
•Pure unsweetened  
•Limit 2

**88¢**

**Faberge  
Organics**

**97¢**

**Faberge  
Organics  
Shampoo and  
Conditioner**

Oily Hair  
Extra Body  
Regular  
15 oz.  
Reg. 1.23

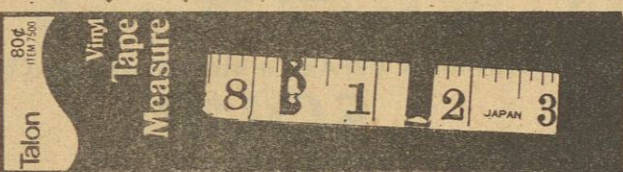

Save 32%  
**Vinyl Tape Measure**  
•60"/150cm •Measures inches or  
centimeters •Won't shrink, tear or  
stretch and its waterproof •No. 7500 •Reg. 78¢

**53¢**

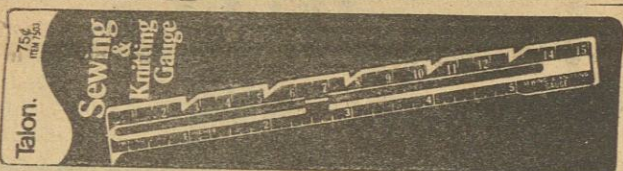

Save 33%  
**Sewing & Knitting Gauge**  
•Measures inches or centimeters •Metal  
•Mark tucks & pleats, space button & button  
holes, check knit gauge •No. 7503 •Reg. 66¢

**44¢**

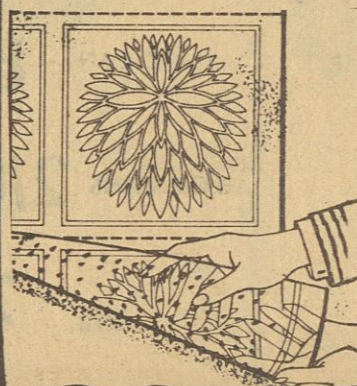

**83¢**  
Per Ft.

Save 17%  
**Carpet Protector**  
•Transparent vinyl •27"  
•Clear-golden rod  
•Protects carpet  
•Gripper back  
•Reg. 1.00 per ft.



Save 17%  
**Carpet Runner 27"**  
•100% Herculon Olefin,  
polypropylene  
•Level loop pile  
•Multi tweed stripe  
•Reg. 1.00 per ft.

**83¢**  
Per Ft.



**1.88**

Save 19%

**Signal  
Mouth  
Wash**

Fights strong mouth odors  
24 oz.  
Reg. 2.34

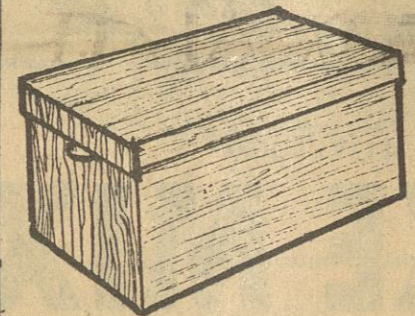

Save 26%  
**Corrugated  
Storage Box**  
•Woodgrain  
•28"x16 1/2"x14"  
•No. 200  
•Reg. 2.67

**1.96**



M86-82

Save 16%  
**2-Drawer  
Filing Cabinet**  
•29"H x 15"W x 18"D  
•Adjustable drawer  
divider  
•Baked on enamel  
finish  
Reg. 38.97

**32.44**

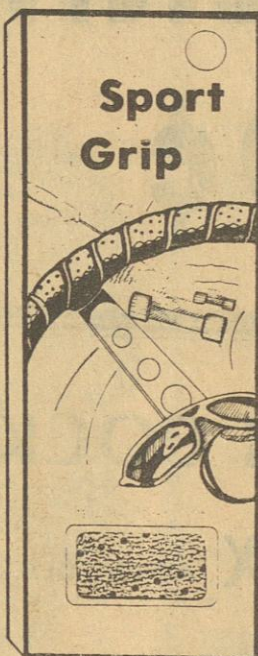

**2.00**

Save 40%  
**Sport Grips**  
•Vinyl-leather look & feel  
•Black, tan  
No. 58-0450 Reg. 3.34



**Quaker State**

Super Blend  
20 W 30 W  
High Detergent  
Reg. 97¢  
Now

**88¢**

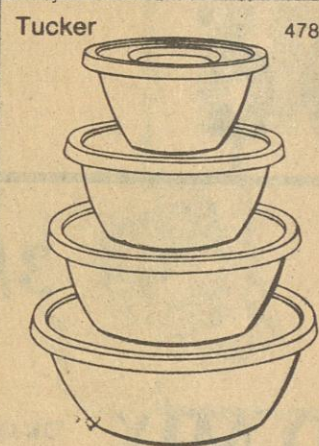

**1.88**

Reg. 2.88

Save 34%

**8 Pc. Covered Bowl Set**  
•Includes: 1 1/2, 2 1/2, 4 &  
5 Qt. bowls & covers  
•Stackable lids

Save 25%  
**High Bias  
Cassette Tape  
60 Minute**  
•Extra wide range  
•SAC60B  
•Reg. 3.97

**2.96**



**2.00**

Save 40%  
**Sport Grips**  
•Vinyl-leather look & feel  
•Black, tan  
No. 58-0450 Reg. 3.34

**ALKALINE**



**Ray O Vac  
Alkaline  
Batteries**

Size C 2 pkg. reg. 1.74  
Size D 2 pk. reg. 1.28  
9 V 1 pk. Reg. 1.28  
AA 2 pk. Reg. 1.28

Now **96¢** each



Save 2.87  
**Women's  
Step-In Mocassins**  
•Grained look of  
leather uppers  
•Crepelina sole  
•Teen's & women's  
sizes to 10  
•Reg. 11.87

**\$9**

Super Value  
**Womens Casual  
T-Strap**  
•Hopsack uppers  
•Cushioned insole  
•Teen's & women's  
sizes to 10  
•Misses sizes 12 1/2-3

**4.88**

**Arvin  
Heater**

1320 Watts  
Fan Forced Automatic  
Safety Tip over switch  
Reg. 19.44

**16.44**



Save 22%

**Vanish Toilet  
Bowl Cleaner**

48 oz.  
reg. 1.14

sale **88¢**



**Ruffies  
Garbage  
Bags**

30 Count  
2 Ply  
26 Gal.  
2'4" x 2'11"  
Reg. 1.97

**\$1.50**

# WAL-MART

**ADVERTISING POLICY** — It is our intention to have all merchandise in this ad in stock during the sale dates. However, since most merchandise is overstocks and seasonal left-overs, and because many items are in limited supply we will not issue rain checks for this sale. If you are dissatisfied with any merchandise we will gladly exchange it or give you a refund. Shop early while selections are best.





# WAL-MART

## Valentine's Day Sale

Hwy. 25 South in Iuka Open 9 till 9  
Ad good 2-11-82 thru 2-13-82

Super Value  
E.J. Brach's  
Flower Top  
Satin Heart  
•16 Oz. •Includes dark &  
milk chocolate •Limit 2  
**5.83**

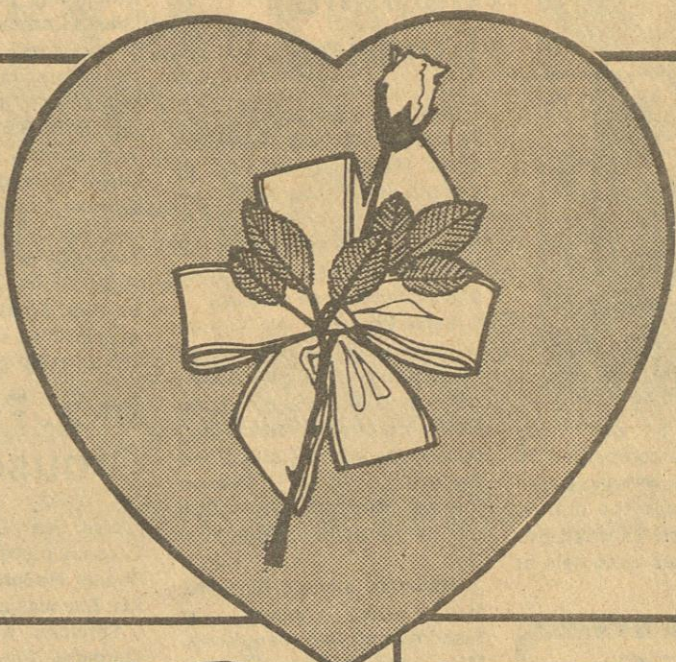

**78¢** 4 Oz. Box  
To My Valentine  
•Limit 2  
14 Oz. box ..... **2.48**

**7.97**  
Ruffles & Lace  
Heart Box  
•28 Oz.  
•Limit 2

**2 \$1**  
FOR  
Conversation Hearts  
•Choose from large or  
small hearts  
•9 Oz. •Limit 2

Save 1.26  
Valentine Nylon  
Fashion Sleepwear  
•100% Nylon  
•Various styles & colors  
•S, M, L  
•Reg. 6.94  
**5.68**



Save Up To 1.70  
Valentine Fashion  
Knit Sleepwear  
•Poly cotton blend 50/50 or  
65/35  
•Various styles & colors  
•S, M, L  
•Reg. 7.94-8.96  
**7.26**

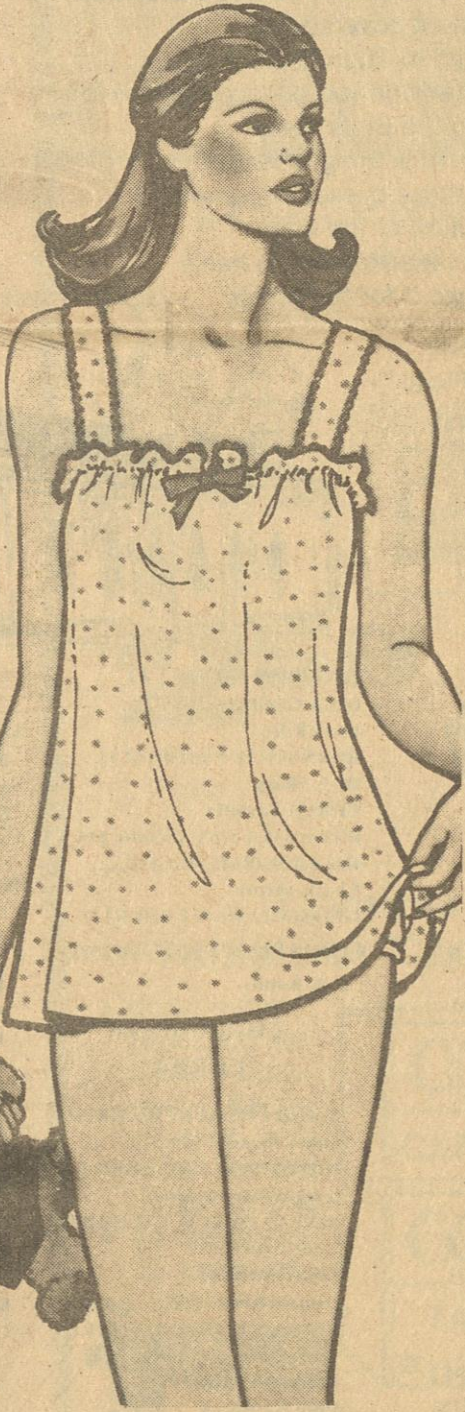

Everyday Low Price  
Wood  
Photo Frame  
•5x7 & 8x10 •Non-glare  
glass •Oak & walnut grain  
look on pine •No. 1764-64



**3.00** Ea.



**93¢**  
Save 20%  
Super Friends  
Valentines  
•35 Cards per box  
•No. 814-1221  
•Reg. 1.17



**2.84**  
Super Value  
Valentine  
Plush Animals  
•Red white •12 Styles  
•No. V1000/5

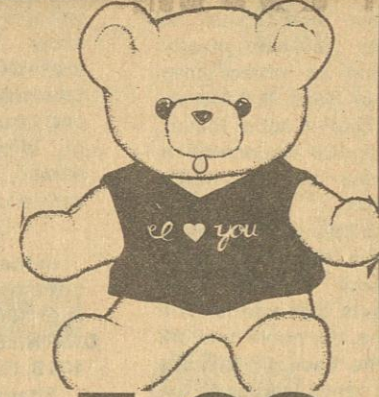

Save 1.06  
Valentine Bear  
•18" •White bear with  
red vest  
•No. V520 •Reg. 6.44  
**5.38**



**78¢** Reg. 1.18  
Save 33%  
Valentine  
Playbook  
•Full color book  
•155 Pieces  
•No. 831-0331

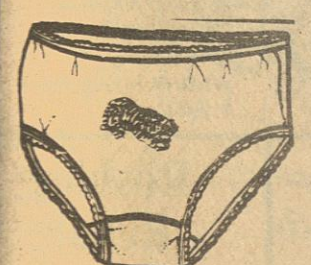

**50¢**

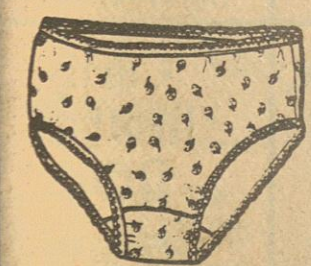

Ladies Novelty Bikini  
One Assortment  
•100% Cotton single knit  
•Regular or french cut  
bikini  
•All over or assorted  
novelty print design  
•Size 5-6-7 •Reg. 96¢



**2 \$5**  
FOR  
Save 15%  
Ladies  
Fashion Belts  
•Elastic, leather & jute  
•One size & stretch  
•Assorted colors  
•Reg. 2.96

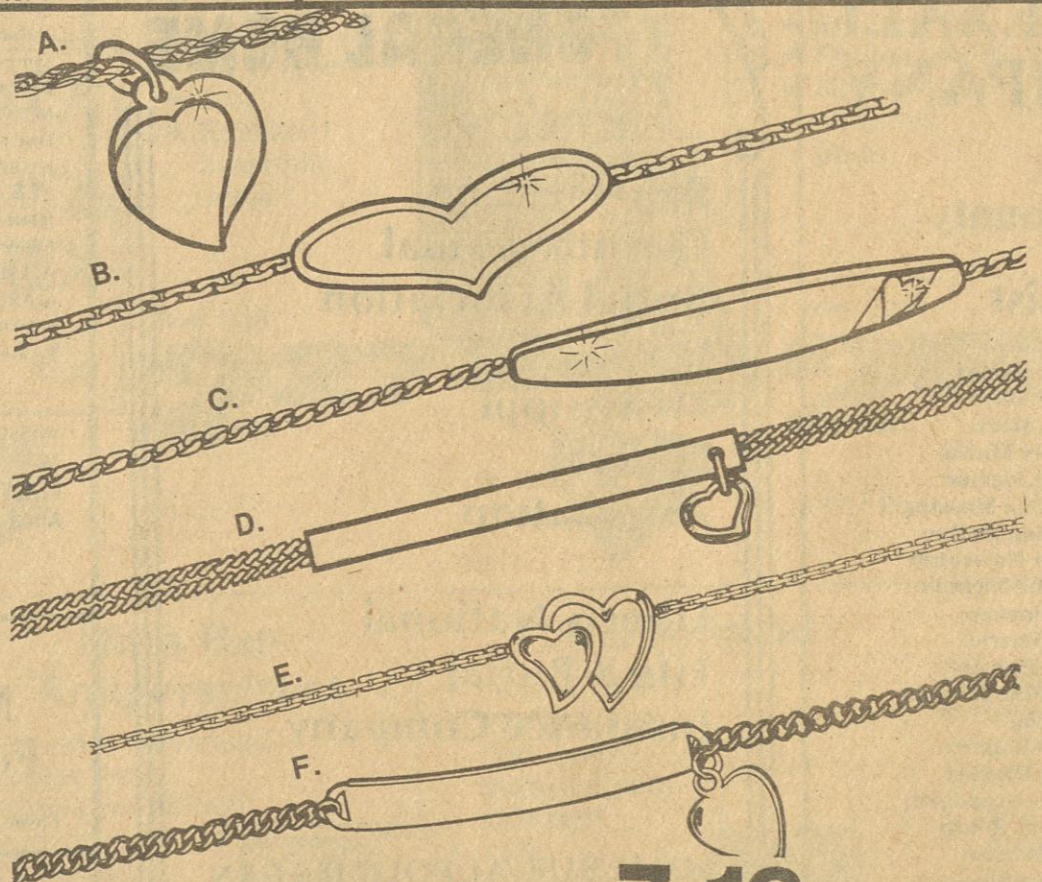

Everyday Low Price  
Spiedel I.D.  
Bracelets  
•Choose from 6 different styles of heart  
I.D. bracelets  
•One is right for your Valentine!

**7.16** A. No. 2616/20  
B. No. 2619/30 ..... **9.86**  
C. No. 2620/30 ..... **11.66**  
D. No. 2621/30 ..... **14.36**  
E. No. 2617/30 ..... **8.06**  
F. No. 2618/30 ..... **8.96**



By:  
Lela T. Clark  
Something  
Old

Everything changes, I hear  
people say, and I guess it's true.  
Even Valentine verses of long  
ago copied from an old scrap-  
book of the early 19th Century  
seems to bear this out.

St. Valentine's Day  
Not always is a Valentine  
Composed of fancy paper,  
With buds and birds and  
clever words,  
And Cupids all a caper;

Sometime it's just a line to  
tell  
How one friend loves another  
well,  
How one heart hopes the year  
may bless  
Another heart with happiness;

Birds and darts and sugar  
hearts  
Are very gay and fine  
But often just a faithful word  
Will make a Valentine.  
Copied from an old scrapbook

Valentine's Day is  
celebrated on February 14th.  
It is not a business or bank  
holiday. Schools and  
businesses remain open as  
usual. But during the weeks  
before the festival merchants  
sell Valentines, and  
decorations for parties.  
School children like to give  
Valentines to their friends  
and loved ones. There's one  
special for teacher. In early  
school days we would make a  
big box and decorate it pretty  
and all children put their  
names on the Valentines and  
dropped them in the box. It  
would almost take the 1/2 day  
to read the names on the cards.  
At first the cards were  
made from any kind of fancy  
paper. The most were made  
from sample wall paper  
books.

Historians disagree about  
the identity of St. Valentine.  
our St. Valentine was a priest  
who lived in Rome during the  
200's under Emperor  
Claudius II. The Romans  
killed him for aiding per-  
secuted Christians. About  
270, the Romans beheaded  
him on Palentine Hill. Many  
years later the Christians  
named a gate in Rome St.  
Valentine. St. Valentine's  
remains are buried in the  
church of St. Proxodes in  
Rome.

In the United States, Valen-  
tine's Day became popular in  
the 1800's. At the time of the  
Civil War, a writer in a  
magazine of 1863 wrote, "In-  
deed with the exception of  
Christmas there is no festival  
throughout the world which is  
invested with half the interest  
belonging to this cherished  
anniversary." Many Valen-  
tines of that period were hand  
painted and many cost  
\$10.00. These Valentines are  
valued for their decorative  
qualities and are now collec-  
tor's items.

There are Valentines of all  
shapes, and funny as well as  
sentimental verses - even  
candy hearts with love written  
on them. In the early and  
middle period of the 1900's  
many sentimental songs were  
learned in schools -

Valentine! Valentine!  
Red and blue -  
Valentine! Valentine!  
I love you!

One red Valentine, two red  
Valentines, three red Valen-  
tines four - We'll cut and cut  
and paste and paste and then  
make 20 more.

How Many Valentines?  
Valentine, Valentine;  
How many do you see?  
Valentine, Valentine;  
Count them with me;  
One for father

(hold up thumb)  
One for Mother  
(Hold up pointer finger)  
One for Grandma, too;  
(Hold up middle finger)  
One for sister  
(Hold up ring finger)  
One for brother  
(Hold up little finger)  
And here is one for you -  
(Make heart shape with  
thumbs and pointer fingers)

### Conservation Tip For The Day

It takes about 30 gallons of  
water to fill a tub... but only  
about 20 gallons for a shower.  
So look at the math, then skip  
the bath... and conserve  
water and energy. To learn  
more about how to save  
energy, write: Energy In The  
80s, 510 George Street,  
Jackson 39202.

# WAL-MART

WAL-MART'S ADVERTISED MERCHANDISE POLICY - It is our intention to have every adver-  
tised item in stock, however, if due to any unforeseen reason, an advertised item is not available  
for purchase, Wal-Mart will issue a Rain Check on request, for the merchandise to be purchased  
at the sale price whenever available, or will sell you a similar item at a comparable reduction in  
price. We reserve the right to limit quantities.







Kerry Albert Segrest, age 30, died Friday, January 22, 1982, when his privately owned plane crashed near his home in Palmdale, Calif. The accident happened at ap-

proximately 3 p.m. Mr. Segrest was accompanied by one passenger, who was also killed. Kerry was the son of Albert and Jerri Segrest, Sr., of Iuka. Services were held in California.

## OBITUARIES

### Mrs. Lula H. Harling

Mrs. Lula Horn Harper Harling, 74, died Sunday, February 7, at the Tishomingo County Hospital.

Services were at 1 p.m. Tuesday, February 9, at McMillen Funeral Home Chapel. Burial was in the Mt. Pisgah Cemetery.

Survivors include her husband, J.C. Harling, of Tishomingo; three sons, Maxell Harper, of Houston, Texas; Waudell Harper, of Tishomingo; and Larry Harper, of Erial, N.J.; two stepdaughters, Alice Fay Euizzu, of Dennism Springs, La., and Betty Reed, of Roseland, La.; a step-son, Johnny Clay Harling, of Houston, Texas; a sister, Alma Lee Morgan, of Lilburn, Mo.; four brothers, Arlis Horn, of Morriston, Mo.; L.C. Horn, of Monee, Ill.; Thurman Horn, of Rienzi, and Flavious Horn, of Crete, Ill.; eight grandchildren and one great-grandchild.

### J.J. Franks

Jerry Jerome Franks, 38, died Tuesday night, February 2, at the V.A. Hospital in Memphis, Tenn. He was a used car salesman and a veteran of the Vietnam War. He was a member of the Calvary Baptist Church.

Services were at 3 p.m. Thursday, February 4, at Calvary Baptist Church with Rev. Albert Hamilton officiating. Burial was in Ridge Cemetery. Deaton Funeral Home of Belmont was in charge of arrangements.

Survivors include his parents, Mr. and Mrs. Ethel Franks, of Belmont; two sisters, Mrs. Barbara Dillard, of Red Bay, Ala., and Mrs. Pam Jenkins, of Shannon; his grandmother, Mrs. Florence Ozbirn, of Belmont.

## RUSHING REXALL DRUG COMPANY

Presents

### Tishomingo County Hospital List

Harvie Austin  
Bertha Anglin  
Virginia Barnes  
James Blunt  
Artie Bendall  
Riley Bennett  
Ellen Caston  
Frances Campbell  
Dora Crum  
Gerald Coker  
Andrew Coker  
Clois Curtis  
Essie Cox  
Evie Degraw  
Richard Dotson, Jr.  
Ernest Dill  
Katie Edmondson  
Paskel Epps  
Betty Green  
Ellen Godsey  
Lucian Helton  
Opal Hamilton  
Minnie Haynie  
Willie B. Hutchens  
James Harris  
Brenda Hogan  
Claudine Holloway  
Laura Harbin  
Peggy Isbell  
John Johnson  
Pearlie King  
Hallie Little  
Mary Layton  
Jessie Ledbetter

Paulette Longmire  
Frank McVay  
Lester Moore  
Annie Mock  
Beverly Marlar  
Lucille Marlar  
Christine Massingill  
Ada Mae McRae  
Walter Newcomb  
Blanche Nichols  
Nuel Parker  
Mary Patrick  
Paula Parvin  
Edra Mae Rhodes  
Joe Ring  
Peggy Reporto  
Virgie Rhodes  
Claude Studdard  
Willie B. South  
Odie Selman  
Geneva Stockton  
Eunice Searcy  
Lois Watkins  
Jimmie Mae Williams  
Neola Wilkins  
David Wilkins  
Jo Ann Bowling  
Martha Gail Jones  
Esther Compton  
Mildred Bolton  
Randle Lambert  
Johnnie Poole  
Julia Bugg  
Bernice Credille  
Jessie Austin

and Stanley Ables, of Dennis; a sister, Mrs. Florence Hicks, of Tusculum, Ala.; 19 grandchildren, 31 great-grandchildren, and four great-great-grandchildren.

### Leonard Rushing

Leonard Rushing, 76, died Thursday morning, February 4, at Magnolia Hospital in Corinth. He was an employee of the Mississippi Highway Department, a member of the Tishomingo Baptist Church and a 32nd degree mason.

Services were at 1 p.m. Saturday, February 6, at Tishomingo Baptist Church with Rev. Bill Langley and Rev. Burcham officiating. Burial was in the Tishomingo Cemetery. Dean Deaton Funeral Home of Tishomingo was in charge of arrangements.

Survivors include his wife, Mrs. Liza Rushing, of Tishomingo; two daughters, Mrs. Juanita Massey and Mrs. Laverne Kennedy, both of Memphis, Tenn.; four sisters, Mrs. Blanche Houston, of Memphis, Tenn.; Mrs. Minnie Tillmon, of Corpus Christin, Texas; Mrs. Mittie Houston, of Booneville, and Mrs. Hester Auston, of Savannah, Tenn.; a brother, Joe Rushing, of Fulton; and three grandchildren.

Tishomingo County Hospital. He was a Baptist and a retired farmer.

Services were held at 1 p.m. Wednesday, February 3, at Cutshall Funeral Home Chapel with Rev. Jack Jones officiating. Burial was in Mt. Gilead Cemetery.

Survivors include two daughters, Mrs. Mossie Dell Williamson, of Mobile, Ala., and Mrs. Geraldine Dees, of Birmingham, Ala.; two sons, Chester Seago, of Iuka, and Eugene Seago, of Pensacola, Fla.; two sisters, Mrs. Blanche Dial, of Iuka, and Mrs. Ruth Moore, of Lexington; a brother, Frank Seago, of Pensacola, Fla.; 18 grandchildren and 21 great-grandchildren.

### Mrs. Pearl Crouse

Mrs. Pearl Crouse, 85, died Tuesday night, February 2, at Shoals Hospital in Sheffield, Ala. She was a Methodist.

Services were at 1 p.m. Thursday, February 4, at Cutshall Funeral Home Chapel with Rev. William Strange officiating. Burial was in Snowdown Cemetery.

Survivors include a son, Lloyd Crouse, of Iuka; 12 grandchildren; and 20 great-grandchildren.

### Mrs. Ruby A. Selman

Ruby A. Selman, 71, died Monday night, February 1, in Chicago, Ill. She was a Baptist.

Services were at 3 p.m.

### Andy Seago

Andy Seago, 81, died Tuesday morning at the



## INSIGHT INTO EYESIGHT

DR. PHILLIP GRAY

— OPTOMETRIST —

### MACULAR DEGENERATION

The macula is a small area at the back of the eye that's responsible for fine or distinct vision. When the macula degenerates, there's a loss of central vision. You can't see things directly as well as you used to. All you get is a blur.

Your side vision or ability to see clearly around an object may still be good. But the object itself is out of focus.

Macular degeneration is one of the major causes of visual disability among older people. It's the result of damage to the blood vessels that nourish the retina, the nerve network at the back of the eye that sends images to the

brain. But, help may be available. If the condition is treated early enough, you may benefit from photocoagulation. This procedure, an intense beam of light from a laser is used to seal off or "coagulate" the affected blood vessels. You can also benefit from the many low-vision aids available, such as high-intensity reading lamps and stronger eyeglasses or bifocals. The key phrase is "treating it early enough".

In the interest of better vision from the office of:  
DR. PHILLIP GRAY  
105 S. Fulton St., Iuka  
Phone: 423-3785

## CUTSHALL FUNERAL HOME

Representing  
Corinth Mutual  
Burial Association

Mississippi  
Funeral  
Association

Liberty National  
Life & Burial  
Insurance Company

SOME BURIAL POLICIES CAN  
BE PAID OUT IN 15 YEARS

## CUTSHALL FUNERAL HOME

Phone 423-5222  
Iuka, Miss.

Thursday, February 4, at Providence Baptist Church with Rev. Clyde Vinson and Rev. Earl Martin officiating. Burial was in Providence Cemetery. Cutshall Funeral Home was in charge of arrangements.

Survivors include two sons, Walter Selman, of Iuka, and William Selman, of Chicago, Ill.; three sisters, Mrs. Eva Rickard, of Cherokee, Ala., Mrs. Grace Selman and Mrs. Ailene Selman, both of Iuka; nine grandchildren and one great-grandchild.

### Man Asks God Answers Sin

What Are The Effects  
Of Sin?

(3) As to self: Col. 1:21 - You that were sometime alienated and enemies in your mind by wicked works. Rom. 1:28 - And even as they did not like to retain God in their knowledge, God gave them

### The Church of the Nazarene

is worshipping in Corinth at Foote and Washington Sts. (at the Coke Room)  
Sundays 11:00 a.m.  
Wednesdays 7:00 p.m.  
Dan Mumix is the Pastor  
287 5188

over to a reprobate mind. Titus 1:15 - Unto them that are defiled and unbelieving is nothing pure; but even their mind and conscience is defiled. Gal. 5:17 - The flesh lusteth against the Spirit, and the Spirit against the flesh; and these are contrary the one to the other: so that

### Catholic Services In Iuka

Held at Episcopal Church Eastport & Fulton Streets  
Sunday 11:30 a.m.  
Religious Instruction For Young People  
Grades 1 thru 12  
Sunday 10:15 a.m.  
Rev. Charles Flood, SCJ  
Phone 423-9358  
728 3393 Church 728 7509 Res.

## IUKA BAPTIST CHURCH

105 West Eastport Street

Sunday, February 14, 1982

11:00 A.M.

"Jesus Calms The Storm"

7:00 P.M.

"Facing Failures"

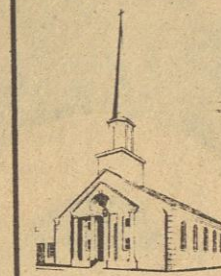

Morning and Evening Services Broadcast Over WHEM 104.9  
Morning services also on A.M. 1270

Tishomingo County News - Vidette - Belmont

suddenly be destroyed without remedy.

LHMM Chester Springs, PA

Fight LUNG DISEASE with a WILL - you

Bequests are powerful

## NEW SALEM BAPTIST CHURCH

Miles North of Iuka off Hwy. 2

Pastor, Joe Moyers

SUNDAY SERVICES

10:00 a.m. Adult Sunday School

Children's Worship

11:00 a.m. Children's Sunday School

Adult Worship

7:00 p.m. Church Training

Pastor's Bible Class

6:00 p.m. Evening Worship



## COME TO CHURCH

We all have times when things go wrong,  
And Fortune's in reverse;  
Yet we're expected to be strong,  
Though things could not get worse...  
A strength of which the Scriptures name  
Examples plain to see:  
Like Job, whose faith remained the same  
Throughout adversity.  
So why not go to Church this week,  
Whichever one you choose,  
And listen to the Bible speak;  
There's not a thing to lose!  
Then, what those passages command  
You'll follow to the letter;  
And let God take your life in hand,  
To change it for the better! —Gloria Nowak

CATHOLIC  
Rev. Charles J. Flood

METHODIST

IUKA METHODIST

Jerry S. Horton

MT. EVERGREEN

Jerry S. Horton

CAMP GROUND

HARMONY

PATRICK

ROCKY SPRINGS

Paul Linton

BURNSVILLE

SNOWDOWN

PLEASANT HILL

SPRING HILL

William Strange

BOGGS CHAPEL

PARADISE

SALEM

TISHOMINGO

Del Blackman

OLD BETHEL UNITED

GOLDEN CHAPEL

DENNIS METHODIST

James T. Smith

MT. PLEASANT

Doc Jeter

HUBBARD SALEM

T.E. Davis

JONES CHAPEL

Eddie Jumper

ALLSBORO UNITED

MARGERUM UNITED

RIVERTON UNITED

Jackie Patterson

FULL GOSPEL

MISSION EIGHTHOUSE

Wiley Wingo

FIRST ASSEMBLY OF GOD

Allen Hapner, Pastor

### PENTECOSTAL

IUKA GOSPEL CHAPEL

Larry Riley

BURNSVILLE TABERNACLE

W. E. Sharp

CHRIST GOSPEL

Richard H. Carter, Jacinto, MS

IUKA CHURCH OF GOD

Charles Moore

GRISCOM CHAPEL CHURCH

CHRISTIAN FELLOWSHIP

S. A. Bonds

### CHURCHES OF CHRIST

MAUD CHURCH OF CHRIST

James Joyce

IUKA CHURCH OF CHRIST

Jerry Westmoreland

BEREA CHURCH OF CHRIST

Andy Crocker

TISHOMINGO

Donald Rhodes

BELMONT SECOND STREET

Jimmy Gross

PLEASANT GROVE

John Hardwick

LIBERTY

Haskell Sparks

MAIN STREET

Wayne Mitchell

BURNSVILLE

J. T. Smith

### UNITED PENTECOSTAL

BURNSVILLE FIRST

David Huff

IUKA FIRST UNITED

Frank E. Williamson

### NONDENOMINATIONAL

AMAZING GRACE

TABERNACLE

Bro. & Sis. R. G. Rodgers

MT. ZION

R. C. & Dorothy Wigginton

NORTH CROSSROADS

COMMUNITY

Allen Osburn

IUKA MISSION

Danny Lovelace, Pastor

PRESBYTERIAN

ALLSBORO CUMBERLAND

J. B. Burns, Jr.

BETHANY

L. K. Foster

BAPTIST

AIRPORT MISSION

Earl Martin

IUKA BAPTIST CHURCH

Dr. Kenneth Murphy

BELMONT FIRST

Jack Maroon

Carters Branch

S. W. Shinault

CALVARY BAPTIST

Thomas Ozbirn

MT. MORIAH

Ben Thornton

CENTRAL BAPTIST

W. L. Oaks

MT. VERNON BAPTIST

Perry Murphy

TISHOMINGO BAPTIST

Bill Langley

BURGESS CRITA BAPTIST

Leonard Casabella

BURNSVILLE FIRST

I. I. Nethery

NEW PROSPECT

OLDHAM

Tim Pittman

PADEN

Pat Howard

FIRST BAPTIST

O. H. Moore

EASTPORT

Joe Weaver

NEW SALEM

Joe Moyers

UNITY BAPTIST

Freeda Wilson

RED BUD

John Stovall

ROWLAND MILLS

Frankie Smith

HARMONY HILL

Billy Paul Feltman

MT. JOY BAPTIST

Crawford Retherford

CALVARY MISSIONARY

Mike Fennel

SOUTH CROSSROADS

Harold Holly

PROVIDENCE MISSION

Mike Hopkins, Pastor

BETHEL BAPTIST

Billy Quinn

MT. GILEAD

James Hardin

TEMPLE

Mavous Phifer

MT. ZION BAPTIST

Bobby Castee

FIFTH STREET





Mrs. Granvel Hardin Lesly, who is 4 1/2 months old. Pictured above are Mrs. Hardin and her grandson, Allen, and great grandson, Michael Lesly.



Work Donated  
CWC-MFWC 20th Century recently donated and wall accessories Mississippi School for at in Jackson. The were used in the boy's

## Bulldog Growls

Someone has been busy at this week trying to get back into the swing of things after our long vacation. There were six new members elected to the Hall at Tish: Gerry Allen, Edmondson, Tammy, Lough, Carol Holman, Bolton and Cheryl. The Beta Club is ready to initiate its members on Friday, May 5th. They have 20 members. The student of Tish and the teachers elected who think is Who at Tishomingo School. The Tishomingo will play their last game this Friday with Jumpertown. Good Dogs.

Loretta & Terry  
"All doors are open to courtesy." Thomas Fuller

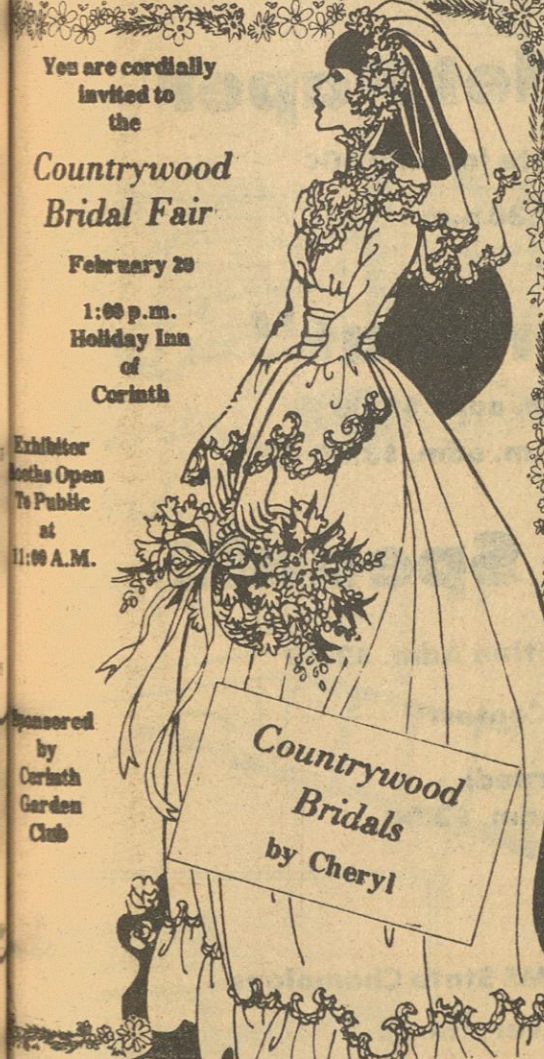

You are cordially invited to the  
**Countrywood Bridal Fair**  
February 20  
1:00 p.m.  
Holiday Inn of Corinth  
Exhibitor Booths Open To Public at 11:00 A.M.  
Sponsored by Corinth Garden Club  
Order form: (Please Print)  
Countrywood Bridal Fair  
February 20, 1982 1:00 p.m.  
Holiday Inn of Corinth  
\$2.00 each  
Send to: Countrywood Bridals by Cheryl  
894 Taylor, Corinth, MS 38834

"Shop with us and save money this week!"



**FRED'S**  
Your Key To Value

**Sweetheart Specials**  
Now thru Feb. 13



Elm Shopping Center  
Iuka, Miss.  
Open 8:30 a.m.-8:00 p.m.  
Monday thru Saturday

(Closed on Sunday.)



**Super Special**  
For Your Sweetheart

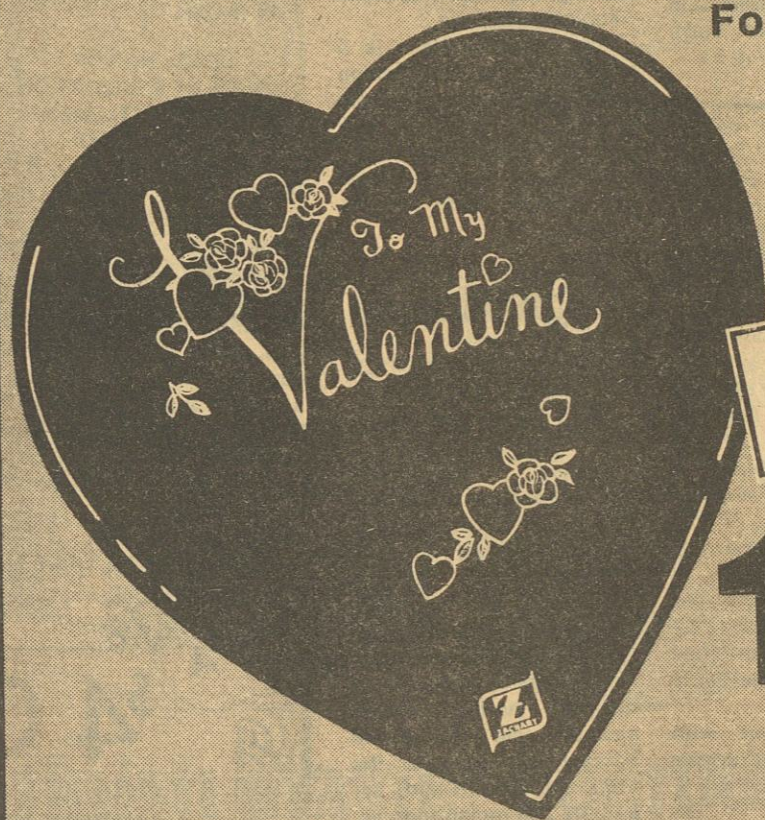

• 7 oz. Box of Assorted chocolates

Save on many other Valentine selections!

Reg. 1.87

**1.47**

Limit 2

We reserve the right to limit quantities.

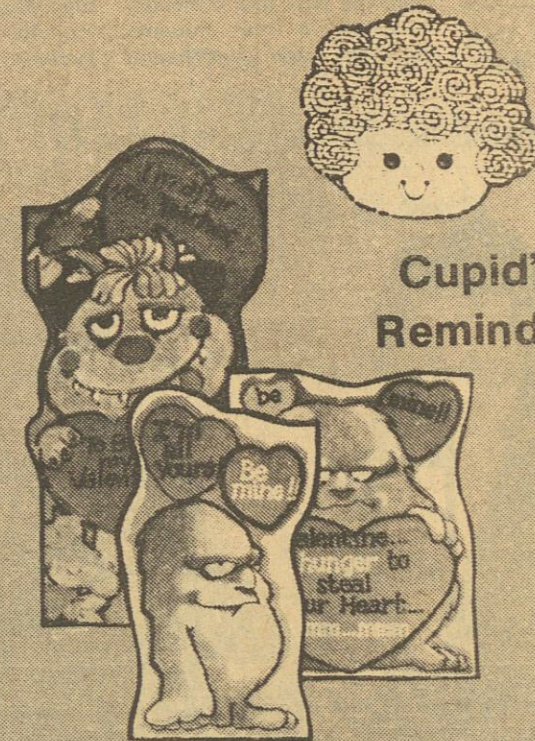

Cupid's Reminder

Fred's has a large assortment of pre-packed Valentine cards priced to help you stay ahead!

**Save \$ on these Health & Beauty Aids**

**Extra Strength Excedrin**

- Extra strength™ pain reliever
- Fights discomfort of colds, headaches plus flu
- 100's

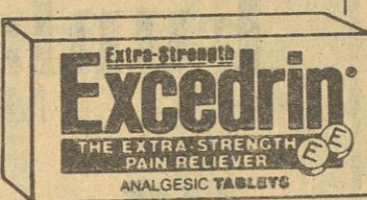

Reg. 3.19

**2.59**

Limit 2



**Jergens® Aloe & Lanolin**

- Skin conditioning lotion made with extract of Aloe plant & rich lanolin
- Helps make hands feel naturally smooth and soft
- 12 oz.

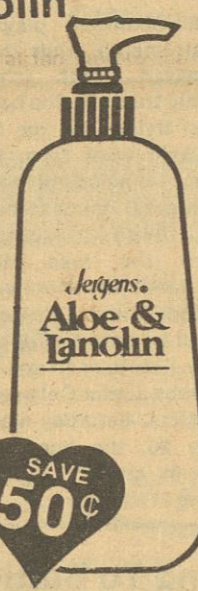

Reg. 1.69

**1.19**

Limit 2



**Ladies' Fragrances**



Enjoli

Reg. 8.49

**6.88**

Cachet

Reg. 7.77

**5.97**

Windsong

Reg. 7.77

**5.97**



**Comtrex Tablets or Capsules**

- Multi-symptom cold reliever - analgesic, decongestant, antihistamine and cough reliever
- 24 tablets or 16 capsules



Reg. 2.09

**1.69**

Limit 2



**Comtrex Nighttime**

- Multi-symptom cold and flu reliever
- 6 oz.
- Excellent seasonal value



Reg. 2.88

**2.27**

Limit 2



**Maxi-Thins™**

- New from Tampax
- Protects like a maxipad
- Thinner more comfortable
- 30 Individually wrapped pads



Reg. 2.99

**2.59**

Limit 2



**Mennen Speed Stick™**

- Choose regular, herbal, lime, or spice
- Get on the stick and save



Reg. 1.33

**1.15**

Limit 2



**Ultra Ban Antiperspirant**

- Provides advanced protection
- Glides on smooth and dry
- Not sticky, wet or messy
- Regular or unscented
- 2 oz.



Reg. 1.79

**1.39**

Limit 2



**Tums Antacid**

- Fast relief of acid indigestion, heartburn and sour stomach
- 75's
- Choose regular mint flavor or assorted flavors



**1.29**

Limit 2



**Trend**

- 42 oz. box
- Heavy duty laundry detergent
- Special price



**99¢**



**We Help You Stay Ahead**





**Local Delta State Student Teachers**  
These thirteen Delta State University students from nor-

th Mississippi are scheduled to begin their student teaching later this semester. Included in the students fulfilling the education

degree requirements are (front row from left) Mary Ellen Green, Patricia Brown, Paulette Gooden, Trisha Kozelski, Lisa Coleman,

Polly Bennett, all from Clarksdale; (back row from left) Stan Reid, of Clarksdale; Michael Harris, of Rena Lara, Kathy Rodgers, of Lyon, Kathy Wolfe, of Tutwiler, Jim Hughes, of Clarksdale, Steve Lyles, of Iuka, and Tish Bass, of Clarksdale.



**IHS Band Members Honored**  
The Northeast Mississippi Band Director's Association Clinic Try-Outs were held Monday, February 1, at Tupelo High School. Three members of the Iuka High School Band made the Northeast Mississippi Band Director's Clinic Band. These

students are Melody Floyd, daughter of Mr. and Mrs. Noonan Floyd, an alto saxophone player; Ruth Beard, daughter of Mr. and Mrs. P.O. Beard, playing the French horn; and Bobby Patrick (not pictured), son of Mr. and Mrs. Robert Patrick, who played the trumpet. Melody and Ruth received fir-

st chair positions playing their instruments, while Bobby received sixth chair playing his trumpet. The band students trying out for the Band Clinic were from the Northeast Mississippi area, so it is a great honor to have these three students represent the Iuka High School Band. The Northeast Mississippi Band Director's Clinic will be held Friday and Saturday, February 19 and 20, at Itawamba Junior College in Fulton, Miss. Saturday night, February 20, the band will perform in concert at IJC, beginning at 6:00 p.m.

sake. Rejoice and be exceedingly glad for so persecuted they the prophets which were before you." Paul also told Timothy to "endure hardness as a good soldier," (II Tim. 2:3). All through the New Testament the promise is given that Christians will be tempted, tried, and persecuted, for the sake of Jesus and His kingdom. A constant battle, if you please between Christians and temptation.

One way of "standing against the wiles of the devil," is to do as Paul tells the Ephesian brethren in Ephesians 6:11-18. "PUT ON THE WHOLE ARMOUR OF GOD," (Vs. 11). Paul then lists the pieces of this Godly armour:

LOINS gird about with TRUTH - deep seeded loyalty to God's trusts!!!

BREASTPLATE OF RIGHTEOUSNESS - to keep sin out of your heart!!!

FEET covered with the GOSPEL OF PEACE - in order to teach all nations!!!

SHIELD OF FAITH - to protect your whole being from Satan's darts!!!

HELMET OF SALVATION - knowing only Jesus and Him crucified!!!

SWORD of the SPIRIT - to cut Satan down to his size - sharper than any two edged sword. Heb. 4:12.

Paul then ends his list of pieces of God's armour and concludes with an admonition given to all soldiers, "Watch with all perseverance and supplication," which can be best explained by reading Galatians 6:1-2: "Brethren, if a man be overtaken in a fault, ye which are spiritual restore such as one in the spirit of meekness; considering thyself lest thou also fall. Bear one another's burdens, and so fulfill the law of Christ." The armour of God will only protect you and your brethren if you will let it. DON'T GO TO BATTLE W/O YOUR ARMOUR!!!

Andy Crocker, Evangelist, Berea Church of Christ, Route 1, Box 83-C, Burnsville, Miss.

### Going To Battle

How good a warrior are you? Have you the strength and abilities to war against another - and win the battle?

There is a war daily going on between Christians and temptations. We have a promise that we will be tempted: Matthew 5:10-12, Jesus said, Blessed are those who are persecuted (tried) for righteousness sake, for theirs is the kingdom of heaven. Blessed are you when men shall revile you and persecute you and say all manner of evil against you, falsely, for my

### Tree Planting Week Underway

Tree Planting Week activities are presently under-

way in Tishomingo County. Over 3000 Loblolly pine seedlings will be given away to grammar school students throughout Tishomingo County. A limited number of trees will also be available to individuals for ornamental purposes. Anyone interested in obtaining trees should contact the Soil Conservation Service, a Soil and Water Conservation District Commissioner in your area, or the Ms. Forestry Commission. We would like to say a special word of thanks to the Tennessee River Pulp and Paper Company for donating the pine seedlings.

During 1981, more than 66,000 Mississippi school children at 426 schools took part in Tree Planting Week activities. Five million trees were planted during the five day observance.

Mississippi is blessed with abundant forests; more than half of the state's land area is in trees. But several million acres of land best suited for growing timber still needs planting. Many of these idle and unproductive acres are in Tishomingo County.

Tree Planting Week is a good time for Tishomingo County landowners to check reforestation needs on their land and make plans for a tree-planting program that will benefit them in the future.

### Legal Notice

CO-EXECUTORS NOTICE TO CREDITORS  
RILEY B. SMITH, DECEASED

Letters Testamentary having been granted on the 5th day of February, 1982, by the Chancery Court of Tishomingo County, Mississippi, to the undersigned upon the estate of Riley B. Smith, deceased, notice is hereby given to all persons having claims against said estate to present the same to the Clerk of said Court for probate and registration according to law within ninety (90) days from this date, or they will be forever barred. This 5th day of February, 1982.

ROBERT E. SHEPPARD, JESSIE B. HOLLAND, CO-EXECUTORS  
F-11-18-25-c.

IN RE: PURCHASE OF EQUIPMENT FOR THE COUNTY OF TISHOMINGO, MISSISSIPPI

Came on the matter of the purchase of equipment for the County of Tishomingo, Mississippi as described below. Whereas under the law it is necessary for the intention of the Board of Supervisors to advertise substantially in the following form to wit:

### NOTICE TO EQUIPMENT DEALERS

The Board of Supervisors of Tishomingo County, Mississippi will on Monday, March 1, 1982, at 10:00 a.m. at the office of the Clerk of the Board of Supervisors in the Town of Iuka, Mississippi receive bids for the purchase of: One used low boy, single axle.

FOR USE AND BENEFIT OF THE SUPERVISOR'S DISTRICT.

The Board reserves the right to reject any and all bids.  
F-11-18-25-c.

### LEGAL NOTICE NOTICE OF PUBLICATION OF FINAL SETTLEMENT OF CONTRACT

Notice is hereby given that the Contract between the Board of Supervisors of Tishomingo County, Mississippi, on the one part, and D.F. & H.W. Frederick Construction Co. on the other part, dated the 23rd day of January, 1979, for the construction of State Aid Project

Tishomingo County News - Vidette - Belmont

No. SAP 71(33) being a section of the Burney Road in Tishomingo County, Mississippi, has been fully and completely performed and final settlement thereunder has been made.

This notice is given under Section 31-5-7, Mississippi Code of 1972, in pursuance of the authority conferred upon me by order of the Board of Supervisors of Tishomingo County, in Minute Book 36, Page 119.

Dated this the 8 day of

"The only way to entertain some folks is to listen to Kin

February, 1982.

ROBERT E. SHEPPARD, JESSIE B. HOLLAND, CO-EXECUTORS  
BOARD OF SUPERVISORS  
TISHOMINGO COUNTY  
F-11-c.

### For Rent

APARTMENT FOR RENT. Partially furnished. Yard and drive, located on Hwy., south of Iuka. Call 427-9243. F-11-tfn-c.



the most romantic Valentine's

Remember your Valentine with a plant from

**McBride's**

Garden Center and Greenhouses

Hwy. 25 North in Iuka

### WEIGHT WATCHERS IN MISSISSIPPI

MEETING IN IUKA EVERY TUES. 6:00 P.M.  
CHRISTIAN FELLOWSHIP CENTER, MINERAL SPRINGS

PRESENT THIS COUPON AT YOUR FIRST MEETING  
Offer good only with this coupon

**\$4 OFF** YOUR FIRST MEETING AND REGISTRATION FEE IN MISSISSIPPI AREA No. 113 only

Offer valid only as a discount and may not be combined with any other discount or special rate.

THIS COUPON ENTITLES \_\_\_\_\_ TO JOIN A WEIGHT WATCHERS MEETING OF HIS/HER CHOICE IN MISSISSIPPI AREA No. 113. OFFER EXPIRES 2-28-82

SIGNED: *Robert E. Sheppard*

© Weight Watchers Int'l Inc. 1981 owner of The Weight Watchers Trademark.

For further information call toll-free 1-800-222-7694

## Funland Skate Center

2 Miles South, Hwy. 25, Iuka, Miss.

**"Come Skate & Learn Where MS State Champions Learned!"**

Thurs: Feb. 11 Bring a roll of Toilet Paper and skate for only 50¢ 7 - 9:30 p.m.

Fri: Feb. 12 LIVE BAND "Riverboat" 7 - 9 p.m. adm. \$2.00 9 - 12 p.m. adm. \$3.00

Sat: Feb. 13 Valentine Special!!

Bring homemade Valentine Adm. \$2.50

King & Queen Contest

Prizes Awarded! 7 - 11 p.m. Reg. adm. \$3.00

Sun: Feb. 14 Lessons taught by instructors of MS State Champions Learn anything & everything! 2 - 4:30 p.m.

**"Be a Champion soon too!!!"**

Tues: Feb. 16 Skate for only \$1.00 7 - 9:30 p.m.

### Countrywood Bridals

by Cheryl

Come See Our New Collection Of Gowns For Spring And Summer.

Ask About Our Exclusive Re-Sale Consignment Service For Pageant Gowns And Mothers Gowns

9 a.m. - 5 p.m. Monday thru Saturday Evening Appointments Available

Phone 601-287-5012

804 Taylor Street Corinth, Ms. 38834

DIAMOND RING \$76<sup>50</sup>

DIAMOND RING \$29<sup>95</sup>

*Win her heart with*

**DIAMONDS**

from **\$19<sup>95</sup>**

DIAMOND RING \$117<sup>00</sup>

DIAMOND RING \$89<sup>95</sup>

DIAMOND RING \$96<sup>00</sup>

DIAMOND RING \$58<sup>00</sup>

**Moore's Jewelry**

Front St. Iuka, Miss.



Come cherry-pick these  
"home-improvements"  
during our thrifty

**GEORGE WASHINGTON  
BIRTHDAY**

**SALE**

**J. A. Tucker  
Furniture & Appliance**

Main Street Tishomingo, Mississippi

**Save On Every Item In Store!!**

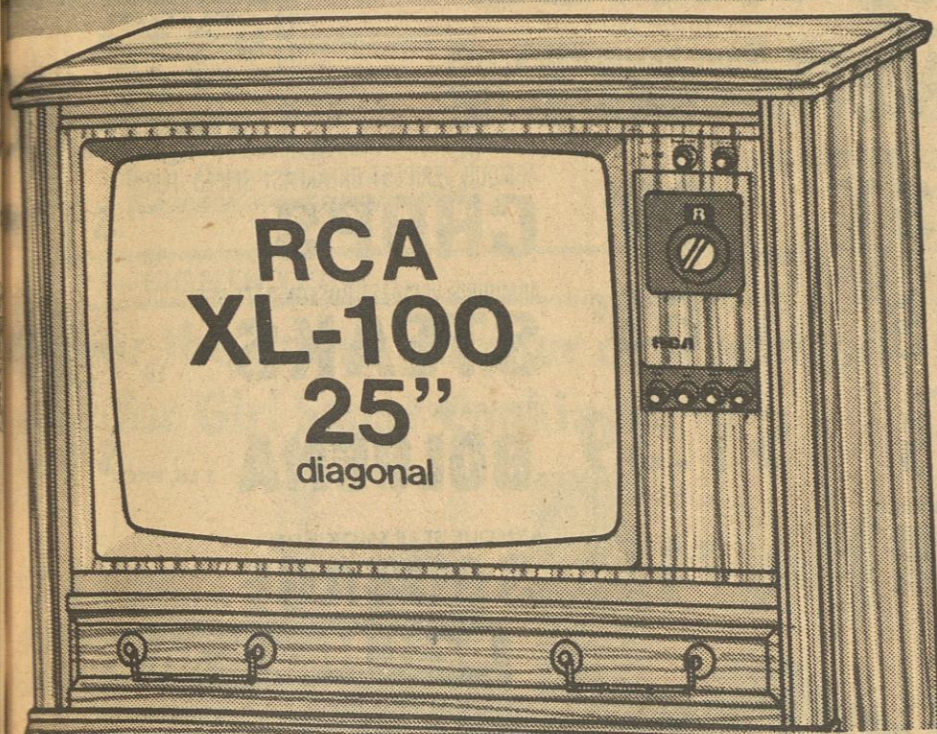

**RCA  
XL-100  
25"**  
diagonal

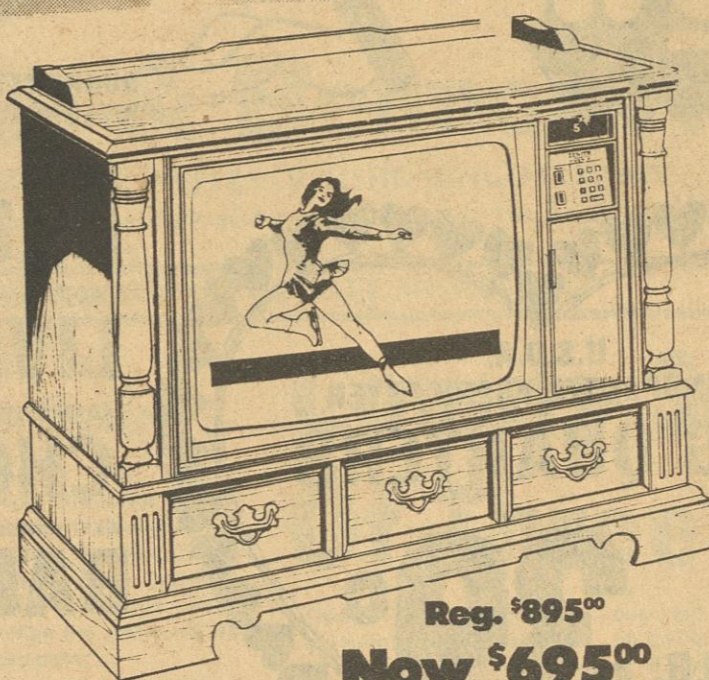

Reg. \$895<sup>00</sup>  
**Now \$695<sup>00</sup>**

The SUTHERLAND • M2524M - 25" diagonal Zenith SYSTEM 3 Early American Styled Console TV. Tri-Focus Picture Tube. Triple-Plus Chassis. Color Sentry. Electronic Tuning. VHF/UHF/CATV Keyboard Touch Command Channel Selection. LED Channel Display. Electronic Power Sentry. PRP (Peak Resolution Picture) Circuit. Cable Ready. Audio Output Jack. Maple Wood and Simulated Wood Products in Maple Finish. Casters.

**3 BIG DAYS  
February 12-13-15**

*This Includes Our  
Warehouses, Floor Samples &  
Odds & Ends*

**Save on Furniture & Appliances**

**SHOP AND SAVE!**

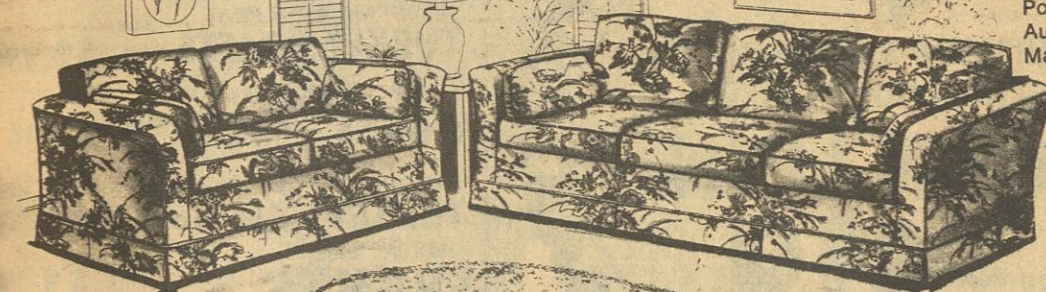

**A King Size Oak finish master bedroom  
WITH A ROYAL WELCOME**

**all 5 pieces  
one low price**

- KING SIZE HEAD AND FOOTBOARD
- TRIPLE DRESSER
- DOUBLE MIRRORS WITH SHELVES
- 5 DRAWER CHEST

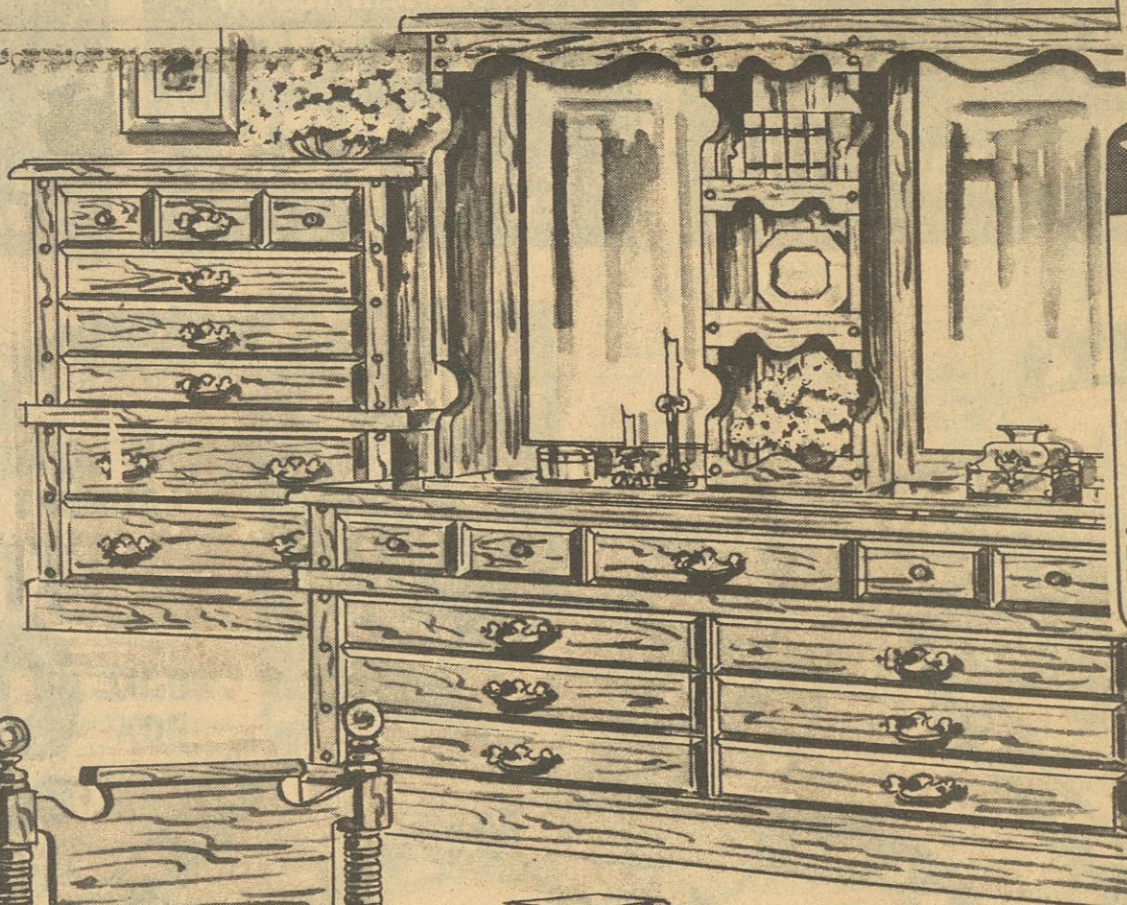

**This Week Only**

**SAVE \$200**

**on 5-piece All Wood and Wood Products  
suite with appealing casual Oak Finish**

**\$799**

**REGULAR \$999**

Bring the timeless and welcoming beauty of Country Oak into your home. The warm Oak finish gives this all wood and wood products suite such an appealing glow! The solid tops are protected with High Pressure Laminate, the mirrors are plate glass and the fully dust-proofed drawers have wood and metal guides for easy opening.

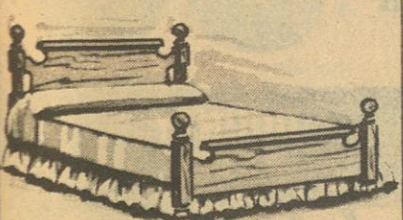

REGULAR AND QUEEN SIZES  
ALSO AVAILABLE  
Reg. Head & Footboard

Queen Head & Footboard

**Whirlpool Refrigerator**



Model EHT141AK  
14.1 cu. ft.  
Refrigerator/  
Freezer

**Save \$50**

• Space-saving 28" width • No-Frost refrigerator/freezer • Provision for optional ICEMAGIC Automatic Ice Maker • Textured Steel Doors • Attractive Gold Trim with Black Accents • Tml

**Whirlpool Electric Range**



Model RJE3600  
featuring  
Self-Cleaning  
Oven

**Save \$40**

• Lift-up SPILLGUARD\* cooktop • Three 6" and one 8" plug-in surface units • Automatic MEAL-TIMER\* clock with Minute-Minder\* Timer • Full-width storage drawer • Plus much more. \*Tmk.

**Whirlpool Convertible Dishwasher**



Model SHF 7804  
Easily  
Converts To  
Undercounter!

**Save \$30**

• 9 Cycles/Options with 4 Automatic Cycles • HiTemp Washing Option • Energy-Saving Air Dry Option • Exclusive In-The-Door Silverware Basket • Dual-Level Power Wash System

**Whirlpool Undercounter Dishwasher**

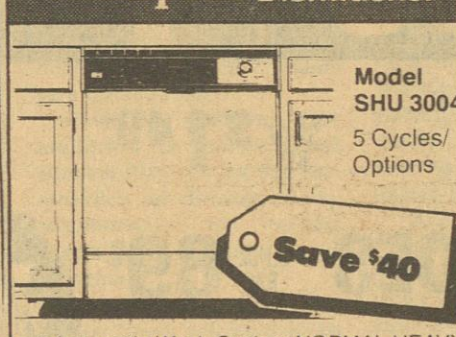

Model SHU 3004  
5 Cycles/  
Options

**Save \$40**

• 3 Automatic Wash Cycles: NORMAL HEAVY, NORMAL LIGHT, RINSE-HOLD • Energy-Saving Air Dry Option • Dual-Level Power Wash System • Dual-Action Filtering System

February

12

13

15

**3 BIG DAYS**

*Beautiful* **PLASTIC TOPPED  
ALL WOOD DINING ROOMS**

**SOLID PINE OR MAPLE-  
FINISHED HARDWOOD**  
*Colonial style*

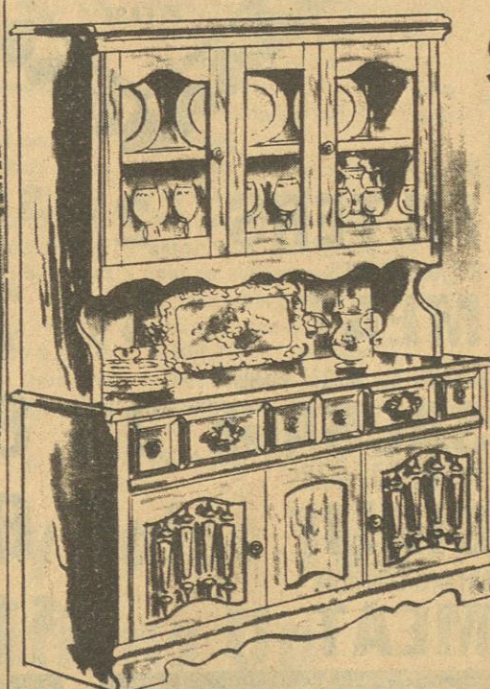

A Large, roomy buffet and hutch with plenty of room for all those cherished possessions.

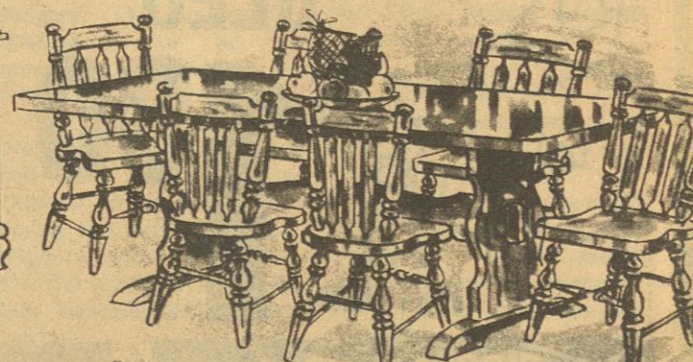

B Long plastic topped trestle table and 4 arrowback chairs 5 PIECES. Extra chairs available.

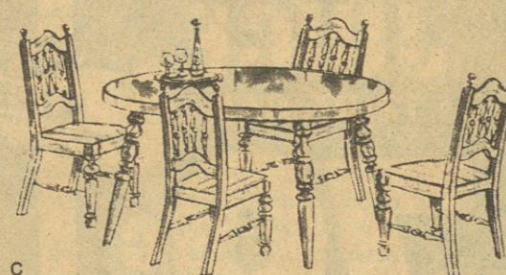

C Cozy oval table with high pressure plastic top, 4 matching side chairs with beautiful fabric seat covers. All 5 PIECES.

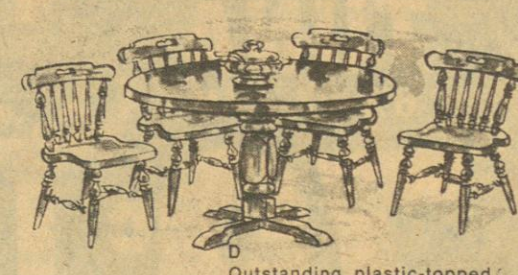

D Outstanding plastic-topped pedestal table, 4 mates chairs in matching finish. 5 PIECE dining room. Extra chairs available.



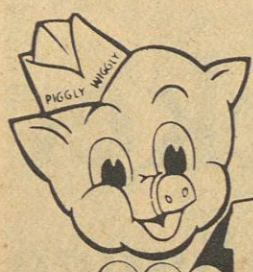

PIGGLY WIGGLY HAS

...the **MOST**  
for **YOU!!!**



*Valentine's Day*  
*Values*

QUANTITY RIGHTS RESERVED. NONE SOLD TO DEALERS.  
PRICES GOOD THURS., FEB. 11 THRU WED., FEB. 17, 1982.



ARMOUR'S VERIBEST BOSTON BUTT

**PORK ROAST** LB. **\$1.19**

ARMOUR'S VERIBEST CENTER CUT

**PORK CHOPS** LB. **\$1.69**

U.S.D.A.  
INSPECTED FRESH FRYER  
**LEG QUARTERS**

LB. **39¢**

CONAGRA U.S. INSPECTED FRESH SPLIT FRYER

**BREAST** LB. **99¢**

CONAGRA U.S. INSPECTED FRESH FRYER

**LIVERS** LB. **69¢**

ARMOUR VERI BEST SIRLOIN

**CHOPS** LB. **\$1.39**

WEST VIRGINIA THIN SLICED

**BACON** LB. PKG. **\$1.69**

ARMOUR VERIBEST BREAKFAST SLICED PORK

**CHOPS** LB. **\$1.19**

ARMOUR'S VERIBEST BOSTON BUTT PORK

**STEAKS** LB. **\$1.49**

BALLPARK

**BOLOGNA** 1 LB. PKG. **\$1.69**

ARMOUR STAR SMOKIE LINK

**SAUSAGE** 12 OZ. PKG. **\$1.39**

**Best Meats In Town**

PIGGLY WIGGLY U.S.D.A. GRADE A  
**TURKEY BREASTS** LB. **\$1.29**

MR. TURKEY WHITE MEAT 2 LB.  
**TURKEY ROASTS** CTN. **\$2.99**

U.S.D.A. INSPECTED FRESH FRYER  
WITH BACK PORTION ATTACHED LB. **49¢**

ARMOUR STAR  
**TURKEY HAM** 12 OZ. PKG. **\$1.39**

BRYAN'S JUICY JUMBO  
**FRANKS** 1 LB. PKG. **\$1.49**

GRILLMASTER CHICKEN  
**FRANKS** 1 LB. PKG. **79¢**

ARMOUR SOUTHERN STAR TURKEY  
**HOT DOGS** 12 OZ. PKG. **59¢**

ARMOUR STAR TURKEY  
**BOLOGNA** 12 OZ. PKG. **79¢**

CALIFORNIA SUNKIST

**LEMONS**

DOZ. **69¢**

CALIFORNIA SUNKIST

**TANGERINES**

LB. **39¢**

CRISP & CRUNCHY

**CELERY** EA. STALK

**39¢**

CANADIAN

**RUTABAGAS** LB.

**19¢**

WISCONSIN RUSSET

**POTATOES**

10-LB. BAG **\$1.39**

FRESH FLORIDA

**ORANGES**

5-LB. BAG **\$1.19**

KING SIZE LIQUID

**JOY**

32-OZ. BTL. **\$1.49**

ORE-IDA SHOESTRING

**POTATOES**

20-OZ. BAG **89¢**

LINDY SWEET

**PEAS**

3 17-OZ. CANS **\$1.00**

LUCK'S ASSORTED

**BEANS**

2 15-OZ. CANS **\$1.00**

A-1 STEAK

**SAUCE**

10-OZ. BTL. **\$1.69**

KRAFT 1000 ISLAND

**DRESSING**

8-OZ. BTL. **79¢**

VLASIC KOSHER

**SPEARS**

24-OZ. JAR **99¢**

COUNTRY PATTIES

**OLEO**

**\$1.00**

6

8-OZ. PATTIES

CHARMIN  
BATHROOM  
**TISSUE**

4-ROLL PKG.

**99¢**

LIMIT ONE PLEASE



HEAVY DUTY  
LAUNDRY DETERGENT

**TIDE**

49-OZ. BOX

**99¢**

LIMIT ONE WITH \$20 ADDITIONAL PURCHASE.

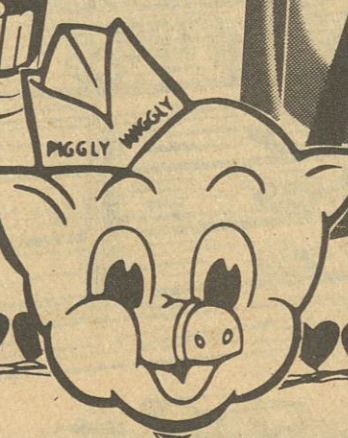

WONDER  
COUNTRY STYLE

**BREAD**

3 16-OZ. LOAVES

**93¢**



SHOP AND SAVE!  
LAY'S POTATO

**CHIPS**

HALF POUND BAG

**99¢**

PIGGLY WIGGLY

CHUNK LITE

**TUNA**

6 1/2-OZ. CAN

**79¢**



PIGGLY WIGGLY

FROZEN ORANGE

**JUICE**

12-OZ. CAN

**79¢**



MORTON TURKEY

CHICKEN & BEEF POT

**PIES**

8-OZ. BOX

**\$1.00**  
3 FOR



PURE VEGETABLE

CHEFWAY

**OIL**

48-OZ. BTL.

**\$1.69**

BOUNTY

PAPER

**TOWELS**

JUMBO ROLL



**79¢**