

Tishomingo County News

\$8.00 Per Year Locally
In Advance

\$15.00 Per Year
Outside Trade Area

The Vidette & Belmont News

OFFICIAL LEGAL NEWSPAPERS OF TISHOMINGO COUNTY
The One Newspaper In The World Most Interested In This Area

Patronize The News
Advertisers!
They Send A Valuable
Message To You
Each Week

NINETY-NINTH YEAR

LUKA, TISHOMINGO COUNTY, MISSISSIPPI

THURSDAY, JANUARY 13, 1983 NO. 30

Circuit Court To Enter Second Week Session

The January term of Tishomingo County Circuit Court will continue into the second week convening Monday, January 17, 1983, at 10:00 a.m. Six cases are scheduled for the first three days, with the fourth day left open for appeal cases, and sentencing set for the fifth day of court.

First Day: State of Miss. Vs. David F. Byrd; State of Miss. Vs. James R. Bennett.

Second Day: State of Miss. Vs. I.W. Harber; State of Miss. Vs. Roy Lomenick.

Third Day: State of Miss. Vs. Betty Tigner; State of Miss. Vs. Bobby Lomax.

Fourth Day: Open for appeal cases.

Fifth Day: Sentencing.

The list of prospective jurors for the second week of Circuit Court is as follows:

Jolly L. Walls, Mary K. Gray, Leonard L. Osborn, Ruth I. Broadway, Rhonda Helton, Roy Clyde Rhodes, Donald Pruitt, Raymond Wilkins, Herman E. Davis, Cene M. Worsham, Gladys V. Murray, Charles Carr, Larry Jourdan, W.E. Williams, Verda Parrish, Frank R. Jimmar, D.N. McHae, Brenda McClung, Charon Luttrell, Linda Durwood, Mrs. W.O. Deaton, Laura Lindsey, Bonnie E. Patterson, Donnie Brown, Sybil Stacy, Marie B. Young, Larry Young, George H. Goldsmith, Lynn C. McAnally, Danny Craig Ryan, Theresa Bennett, Elizabeth Ann Nunley, Joyce Strickland, Andrew Dillworth, Joust Calvetti, Artie T. Cox, Nelda R. Parsons, Donald A. Straub, Glen Ray Harris, Johnnie White, Lewis McGaha, Gary Stephens, Robert Alexander, Roy Alexander, Dorothy Goddard, G.L. Tucker, Henry Harrison, George Smith, Keith Holloway, Mitchell Stephens, Talmadge McDuffy, Charlotte Swimmer, Linda Turville,

Thomas James, Mrs. Eron West, Katherine Lambert, James H. Richardson, Charlotte A. Daniel, Bruce Hellums, Sarah W. Wigginton, Montez Hannon, Robert Sparks, Jr., Mrs. Alvis Murrell, June Gauthier, Sarah Sartain, Mrs. James S. Wall, Mona Broyles, Shelia Sparks, Tommy J. Timbes, Vanessa Bowling, Tommy Ivey, Faron K. Credille, Donnie Turville, Dale P. Tapp, Betty Prestage, Johnny F. Davis, Laughton Holcomb, Linda McBee, Ellen Segars, Betty Greene, Teddy Burkhalter, Lowell Long, Wayne Allen, Margaret Robinson, Elton Nunley, Linda Gatlin, James L. Conwill, Terry Whitt, Bobby F. Harper, Odis Junior Pierce, Joyce B. Oswald, James H. Jourdan, Mrs. Clovis Vandiver, Tommy Crowell, Lorella Edmondson, John L. Smiley, Teresa A. Pharr, Paul W. Smith, Linda Ashley, Cynthia Carter;

Thomas B. Mitchell, Jr., Audie G. Sparks, Regina Finch, Katherine Frederick, C.G. Sappington, Mrs. Hillyer Denison, Mrs. Noel Bingham, Sally McAnally, Sidney Whitehurst, Helen Porterfield, Martha Deaton, Leona Cain, Jessie Lucas, Mrs. Flester Gann, William Yarbrough, Dwight Perkins, Hildred Crane, C.M. Guice, Barbara O. Powell, G.L. Witshire, Mrs. H.P. Reno, Joey Nix, Carolyn Works, R.J. Mapes, Gertrude Turner, Carl R. Byram, Wendell Southward, Dexter Pardue, Mrs. F.H. Crabb, Exie Alexander, James L. Morris, Sarah Hammett, Shirley Swanson, Jackie Steve George, Grover Carr, Jimmy Sparks, Varada Dean, Rena Mae Fuller, Flora Milam, Debby Whitehead, Mary L. Jackson, Mary Roberts, Rosa Lee Leatherwood, Rachel Hester, Christine Massengill, J.L. Whitehead, Jimmy Gortney, Edward Parivek, Maggie South, Rufus

A. Parsons, Johnny McBee, James E. Moss, James B. Wilson, Marvin W. Parsons, Mrs. R.M. Tanner, Ona Delma Yarbrough, George A. Vandiver, Shirley Durham, Emma C. Akers, Wilma J. Martin, Dessie Parham, Jasper Ables, Oliver Woods, Vivkie Hardy, Vera Mae Barnes, Rebecca A. Pharr, C.G. Harris, Gene Odell Randolph, Vondeen Pruitt, Steve Taylor, Helen Searcy, Lillian H. George, Dorothy J. Taylor, Annie L. Brumley, Hugh Goddard, Troy K. Dean, Fred Franklin, Gladys Sparks, Robert M. Lungsford, C.T. Alexander, Emogene Page, Stanley Ables, Nelda Harber, Arthur F. Blaylock, Mrs. J.O. Ivey, Maxine Wooten, Barbara McAnally, Bobby Rich, Richard F. Flurry, Thelma A. Stephens, Jewel Wigginton, Dora Clingan, Marie

Burkhalter, Jack Moore, Mrs. G.O. Holcomb, Artie Verlon Lambert, Brenda Meeks, Varada Ware, Eugene Campbell, Debbie Fowler.

Art Exhibit At Luka Library

An art exhibit is on display in the Luka Public Library. This exhibit is part of the Traveling Art Tour made possible by the Mississippi Art Colony. The Mississippi Art Colony is made possible through the Conference Programs of the Mississippi Art Commission, a state agency, and the National Endowment for the Arts, a federal agency.

Band Notes

The Luka High School Band Auxiliary still has mild cheddar cheese in 2 lb. blocks for sale. The price is \$6.00 per block. Please contact a band member or call 423-5541 or 423-3802. Proceeds from the cheese sales help to keep the Chieftain Band on the road and competing.

Singing At Luka Freewill

There will be a singing at Luka Freewill Baptist Church on Saturday night, January 15, beginning at 7:00 p.m. The featured singers will be The Laymen Quartet, from Fifth Street Baptist Church. THE CONGREGATION EXTENDS A CORDIAL INVITATION TO THE PUBLIC.

New Minister At Pleasant Grove Church of Christ

Bro. Renald Adams, of Corinth, has accepted the appointment of Pulpit Minister of the Pleasant Grove Church of Christ. The building is located 6 miles north of Burnsville.

Bro. Adams has many years of preaching experience, having preached for a number of congregations in Mississippi and Arkansas.

Bro. Adams replaces John Hardwick, who is now working with the New Hope congregation in Alcorn County.

The members of Pleasant Grove would like to extend a cordial invitation to everyone to come to and meet their new preacher.

Infant Car Seats At Health Dept.

Tishomingo County Health Department, in cooperation with the Governor's Highway Safety Program, has received three infant car seats. "Automobile accidents were the leading cause of death and injury of Mississippi children last year."

The seats will only be loaned to patients on the Health Department Maternity Program and they must meet lower income level guidelines. A cash deposit of \$10.00 is required and \$6.00 will be refunded if the seat is returned in good condition at the end of 6 months or when the infant reaches 20 pounds.

For more information call 423-6100.

Women.

"This series offers churches and schools one of the nation's most popular authorities on family life in a format that combines information, entertainment and inspiration," says Francis W. Heatherley, senior vice president of Word, Inc.'s book and educational products division.

Best-selling author of seven books including his latest Straight Talk To Men and Their Wives, Dobson is associate clinical professor of Pediatrics at the University of Southern California School of Medicine and a member of the attending staff of Children's Hospital of Los Angeles in the division of medical genetics. His radio program, also entitled "Focus on the Family," is heard in almost every part of the United States through syndication to 200 stations.

Ray Kirk To Be Ordained Sunday At Luka Baptist



Ray Kirk will be admitted to

the Christian ministry Sunday, January 16, at 3:00 p.m. at the Luka Baptist Church. He has been called to serve as Associate Pastor of Ridgecrest Baptist Church in Memphis, Tenn. Ray is the son of Mr. and Mrs. Talmadge Kirk, of Luka. A graduate of Luka High School, he also attended Northeast Mississippi Junior College, Blue Mountain, and New Orleans Baptist Theological Seminary. He is married to the former Eva Harland, of Corinth. The couple have two children, Carolyn, age 5, and Reid, 19 months.

T.H.S. Beauties

On December 9, 1982, these young ladies were chosen the top five beauties of Tishomingo High School.

They are, from left to right: 4th alternate - Lori McAnally, daughter of Mr. and Mrs. Stanley McAnally; 2nd alternate - Lisa Frederick,

daughter of Mr. and Mrs. Tommy Frederick; Most Beautiful - Zenia Deaton, daughter of Mrs. Barbara Deaton; 1st alternate - Amy

McClung, daughter of Mr. and Mrs. Danny McClung; and 3rd alternate - Patty Wright, daughter of Mr. and Mrs. Carlile Wright.



Fatal Crash

The lives of five members of an luka family were taken in a tragic accident following the

collision of this 1969 Ford with a Mack truck on Highway 25, one mile south of luka, late Tuesday afternoon.

Rescuers worked approximately 30 minutes freeing the bodies of Mrs. Virginia Cosby, Mrs. Lula

Maye, Homer Gene Morris, Ray Vaughn, and Michael Paul Farris, from the tangled wreckage.

Five Family Members Killed In Auto Crash

A late afternoon crash, which involved two vehicles, claimed the lives of two luka women and three children.

Tuesday, January 11. These are the first traffic related fatalities reported within Tishomingo County in 1983.

The collision occurred about one mile south of luka on Mississippi Highway 25.

Killed in one vehicle was the driver, Mrs. Virginia Cosby, 33; along with four

passengers, her grandmother, Mrs. Lula Maye, 83; her nephews, Homer Gene Morris, 13; Ray Vaughn, 9; and Michael Paul Farris, 6, all of luka.

The driver of the second vehicle, an employee of Sunshine Mills, Delton L. Kelton, of Red Bay, Alabama, was taken to the Tishomingo County Hospital and later released.

According to MS Hwy.

Vocational Evening Classes At NEMJC

Registration and first class meeting for evening college classes offered by Northeast Junior College will be 6 to 8 p.m., January 17, in Dean Hall, Jimmy Crane, assistant director of vocational education announced today.

The classes are offered in cooperation with the State Department of Education for adults who need vocational education to help them improve their earning capacities in their present employment or in new employment, he explained.

Course offerings for the spring semester include automatic transmission, combination welding, electronics, machine shop,

microprocessors, air conditioning, forest inventory, urban forestry and respiratory therapy (clinical upgrading).

Fees for the on-campus classes are determined according to the number of contact hours the classes meet. For those classes which meet 50 or more contact hours, the fee is \$40.00, while the fee for those classes which meet less than 50 contact hours is \$8.00 per hour.

In addition, students who register for classes which grant Continuing Education Units will be charged a \$10.00 registration fee.

For additional information, contact Crane on the Northeast campus at 728-7751, Ext. 299 or 207.

State Trooper Jesse Coke, the two involved in the impact were a 1969 Ford car, driven by Mrs. Cosby, and a 1978 Mack truck, driven by Kelton. Coke stated that the accident occurred around 3:45 p.m. when the car was entering the highway from the driveway of the McManus Trailer Court. Apparently the car pulled out in front of the southbound 18-wheeler.

The car was struck on the driver's side and knocked down an embankment off the northbound lane of traffic.

Following the collision, the truck left the highway, crossing the northbound lane, plowing into the yard of

Merle Helton, cutting an oak tree down in its path before jack-knifing to a halt approximately 15 feet from the resident's home, pulling down the TV antenna as guide wires were torn loose. Helton stated that his wife, young daughter, and a friend were in the home at the time of the crash.

Trooper Coke stated that the accident is still under investigation by authorities.

The children are survived by their mother, Mrs. Betty Ann McAnally, of luka.

Funeral services for the victims were incomplete at press-time.

13 Qualify For County Offices

With the arrival of the new year well underway . . . the opening date for candidates to qualify for public office has been anxiously anticipated for many who have been making plans to enter the upcoming political campaigns. It is also the time that many of the present elected officials have dreaded because of opponents they will face in their bid for re-election.

1983 is the year many will refer to as the "Political Year" . . . the year that many will sit back, discuss and enjoy politics.

Public officials - from the next Governor of the State of Mississippi down to the County-District officials - will be elected this year.

For those interested in politics, the year 1983 should be interesting and exciting.

Four years ago, in 1979, Tishomingo County had about 75 local candidates seeking various offices in county-wide and district races. The 75 did not include candidates running for Representative, Senator, Highway Commissioner and other higher offices. In most races, Tishomingo Countians had a good slate of candidates from which to choose their present elected officials.

This year, even more candidates are predicted to seek the various offices. Only time will tell.

According to Circuit Clerk Lamar Rutherford, some county candidates were out for the first day filing proper papers required, making their candidacy known to the

public. "Lyonel 'Cotton' Wade is seeking re-election as Supervisor in the First District."

"Gerald Parsons will be seeking re-election to the post of Supervisor of the Second District. Ricky A. Cummings has also qualified for this office."

"The third district supervisor office has drawn three candidates thus far, including Charles D. Lambert (present County Coroner), Donald Cain, and Wheeler Harris Rutherford."

"M.R. Whitehead is seeking re-election as Fourth District Supervisor."

"Present 5th District Supervisor, Leon Cook, has qualified for re-election."

"Qualifying for Justice Court Judges are: James J. Kirk, Cynthia E. Crane, Willie Joe Sparks, and Cecil Phifer."

"Tishomingo County Circuit Clerk, Lamar Rutherford, will be seeking re-election to his office."

The preceding candidates will publish their formal statements to the voters at a later date.

Several others have indicated that they will become candidates, but have not filed the proper papers as of press-time. The Tishomingo County News will continue to inform area voters of any changes or additions to the list of candidates as they qualify.

NOTICE

The luka High-Junior High PTA will meet Thursday, January 13, at 7:00 p.m. at the luka High School Cafeteria.

TISHOMINGO COUNTY NEWS VIDETTE and BELMONT NEWS

Phone 423-3666

(SECD 631680)

John H. Biggs, Editor & Publisher

Published Thursday by The Tishomingo County News, Inc. Serving the people of Tishomingo and adjoining counties for more than 95 years. Publication office 120 West Front Street, P. O. Drawer E, Iuka, Mississippi. Entered at the Post Office as mail matter of the Second Class. Second Class postage paid at Iuka, Mississippi. Zip Code 38852. Post Master send address changes to The Tishomingo County News, P. O. Drawer E, Iuka, Mississippi 38852.

Mail Rates Tishomingo and Adjoining Counties
\$8.00 Per Year

Other Areas
\$15.00 Per Year

EMERGENCY PHONE NUMBERS

SHERIFF DEPARTMENT.....	423-6185
TISHOMINGO COUNTY HOSPITAL.....	423-6051
AMBULANCE SERVICE.....	423-5766
POLICE DEPARTMENTS	
BELMONT.....	454-3381
BURNSVILLE.....	427-9526
IUKA.....	423-6340
TISHOMINGO.....	438-6302
FIRE DEPARTMENTS	
BELMONT.....	454-3311
BURNSVILLE.....	427-8844
DISTRICT I VOLUNTEER.....	423-6515
GOLDEN.....	454-9645
IUKA.....	423-5011
TISHOMINGO.....	438-6650
MISSISSIPPI HOT LINE FOR CHILD ABUSE	
1-800-222-8000	
DRUG AND ALCOHOL ABUSE	
423-3332	

County Agent's Notes

By: Percie B. Stricklen,
County Agent

Why Pecans Don't Produce

It seems like every year some homeowners in Tishomingo County ask the same question: Why didn't my pecan trees produce last year?

There may be several reasons why pecans don't produce. One is fertilization. Pecan trees are like any other crop - they need fertilizing. If you've neglected to fertilize your trees for a long period, that could be the answer.

If your trees haven't been

fertilized for several years, don't expect them to start producing immediately even if you fertilize them this year. It usually takes three to five years of fertilizing and other care to bring neglected trees back into production.

Also consider the age of your trees. Many varieties don't start producing nuts until they are 12 to 15 years old. Your tree may not be old enough to bear. Generally speaking, pecan trees don't get too old to produce nuts if they are cared for properly.

Old-timers have a saying that "if it rains during the first week of May the pecan crop will be short." That saying has some merit, because the rain may wash away pollen which is needed to produce the crop.

Sometimes the pecans themselves aren't completely



4-H News

North Crossroads 4-H Club winners in the Visual Presentation Contest were: Veronica Rhodes, Michelle Joslin, and Julie Barnett. Their presentations were on bread and

food and nutrition. Each 4-H member present sampled the rolls and cookies baked by the girls. Other 4-H'ers participating were: Pam Lambert, Amber Helton, and Jimmy Joslin.

filled. The reason may be that aphids have sucked the leaves and caused them to fall. If you've ever parked your car under a pecan tree and later noticed a sticky substance on the windshield, the problem is aphids.

Several fungus diseases also may prematurely defoliate pecan trees which keeps them from producing. For more information on why your pecan trees didn't produce, call or drop by the County Extension Office.

Wet Weather Hurts Cattlemen

Wet weather over the holidays left cattlemen with more boggy grazing conditions. With wet and cold conditions, cattle feeding and winter pastures need special attention.

The wet, cold weather presents cattlemen with a special problem. While cattle need more feed during this period, grazing soggy pastures heavily may injure the grass.

If fields are wet enough to bog, cattlemen may need to move cattle around or limit grazing. Overgrazing pastures that will not hold up cattle during wet weather will reduce future grazing.

The best thing needed is a few days of mild, sunny weather to help firm up and dry fields.

Pork Producers Meet

Interested pork producers should make plans for the annual Mississippi Pork Producers Conference January 20-21 in Jackson. The conference will be held at the Metro Ramada Inn with registration to begin at 12 noon on January 20th.

The conference will emphasize ways to improve efficiency in swine herds, the marketing outlook for Mississippi producers in 1983, and the swine production outlook in the 1980s.

Chatting With Your Home Economist

By: Nellie R. Horton,
Extension Home Economist

Plastic Dishes & Utensils

Many plastic dishes and utensils on the market today can be washed in the dishwasher. If you are uncertain whether a plastic item can be safely washed in the dishwasher - but wish to take a chance - be sure to load the item near the top and away from the heating element.

Stains can usually be removed from plastic items by rubbing with baking soda. To avoid scratching plastic surfaces, do not scour with

harsh abrasives or steel wool. Commercial cleaners made from plastic dishes and utensils are available.

A homemade cleaning solution for removing heavy stains on plastic dishes and utensils can be made by mixing 3/4 cup bleach, 3/4 cup baking soda and 1 cup vinegar. Let this stand in the stained utensil for 5 minutes. This mixture will bubble over if you are not careful, so protect surrounding surfaces. After soaking, wash and rinse items thoroughly.

A solution to deodorize plastic containers can be made by simply adding a teaspoon of dishwasher detergent to a quart of hot water. Soak the container in the solution for several hours and it should smell fresh and clean again.

Microwaves Micro-Savings

Research at several universities has shown that microwave ovens do save time and energy.

A microwave oven usually uses less energy and is faster than top-of-the-range cooking when small amounts (2 cups or less) of food are cooked. The microwave oven also uses less energy and is faster than the conventional oven. The largest energy savings occur when the microwave oven is used rather than the conventional oven.

The combination microwave-conventional oven, whether using microwaves alone or microwaves with bake or broil, is about twice as fast as the conventional oven.

When the microwave oven is used in conjunction with the conventional oven in meal preparation there is an energy savings of 42 percent and cooking time is reduced by 53 percent. When used in conjunction with the surface units, the microwave oven will provide energy savings of

NO. 2 YELLOW PINE

2x8x10 - \$2.99	2x6x8 - \$2.24	2x6x1 - \$2.40
2x8x12 - \$3.64		2x6x2 - \$3.36
2x8x14 - \$4.28		2x6x3 - \$3.92
2x8x16 - \$4.99		2x6x4 - \$4.48
2x8x18 - \$5.59		2x6x5 - \$5.04
2x8x20 - \$5.99		2x6x6 - \$5.60

No. 1 Shingles	\$18.95
5/8 Decking Plywood	\$6.99
4 x 8 Asphonite Siding	\$7.49
1/2 Plywood Shop Grade	\$6.29
12" x 16' Lap Siding	\$3.79
2 x 4 Economy Studs	99¢
4 x 8 RBB Siding	\$9.89
Exterior Door Units 2/8 x 6/8	\$44.95
Interior Door Units	\$30.95

BARTON WHOLESALE BUILDING MATERIALS

4 Miles East of Cherokee on Hwy. 72
205-370-7739

Tax Shelters Questioned

only about 5 percent, but preparation time may be reduced by as much as 21 percent.

Both energy and time savings are impressive even if not as much as some ads promise.

Oven-Style Swiss Steak

- 1 2-lb. beef round steak, 1 in. thick
- 1/4 teaspoon pepper
- 1 4-oz. can sliced mushrooms drained
- 1 teaspoon salt
- 1 medium onion, sliced
- 1 8-oz. can tomato sauce

Trim fat from beef; pound with meat mallet. Sprinkle with salt and pepper. Place in 11 x 7 x 7 x 1 3/4-inch baking dish. Top with onion and mushrooms; pour sauce over top. Cover. Bake at 350 degrees for 1 hour and 30 minutes. Uncover. Bake for 15 minutes longer, basting occasionally. Spoon sauce over beef to serve. Yield: 8 servings/about 171 calories per serving.

Conservation Notes

By: Bobby Manley

How much fuel can be saved on your farm by making the switch to conservation tillage from conventional tillage methods? A considerable amount according to some recent studies.

According to the University of Nebraska figures, the conventional moldboard plow tillage system has the highest fuel and labor requirements. By substituting a chisel plow, there is nearly a 23 percent reduction of fuel consumption. By using a disk for seedbed preparation, over 42 percent fuel savings has been found. The study went on to show that a 70 percent fuel savings can be realized by using no-till over conventional systems.

In a similar study conducted by Michigan State University and published in the July 1980 edition of NO-TILL FARMER, fuel savings were equated to money saved. That study showed a savings of 4.21 gallons of diesel fuel per acre with no-till farming over conventional. With a 40 acre operation, that means an annual savings of 1,684 gallons of fuel, and at a "conservative" \$1 plus per gallon, it's a big savings.

Farmers in Tishomingo County that are thinking about conservation tillage, should be considering fuel savings, erosion control, and labor and time savings in making plans for wheat crops this fall and other crops for 1983.

Contact the Soil Conservation Service about savings from using conservation tillage on your farm.

Taxpayers who invest in tax shelters may be in for an unpleasant surprise if they feel they can avoid federal income taxes using this device, the Internal Revenue Service said.

The IRS has consistently challenged the legitimacy of many abusive type tax shelters and has been repeatedly upheld by the courts.

There are two types of shelters - abusive and non-abusive. The primary purpose of a non-abusive shelter is to shelter income against tax. Generally, this is a deferral type investment such as IRA plans or other legitimate investment. An abusive tax shelter, has as its primary motive tax avoidance. There is no profit motive and generally the promotion would indicate that a large deduction or credit is allowed for tax purposes in the year of the investment.

Taxpayers should be very wary of the promotions that are offered. The IRS will be taking a close look at these and those that are determined to be abusive tax shelters will be disallowed.

Overvaluation of the product being sold is a primary concern of the IRS. These products are, upon identification, submitted to professional appraisers for an appraisal of the Fair Market Value. Once this value has been determined all affected returns are adjusted to

reflect the proper valuation. Even though the taxpayer may have already received money back in the way of a refund, the return is subject to examination and the tax may be reassessed along with the interest charge.

Local Business Activity

Edwin Lloyd Pittman, Secretary of State, has released to The Tishomingo County News the following information about business activity from this locality with the Secretary of State's Office for this month.

Secretary Pittman reported that there were 12 documents filed from the County giving notice that a creditor has a

security interest in property of the debtor. During this same period, no new business corporations located in the county were chartered.

In addition, the Secretary of State reports that no out of state defendants were served through the Secretary of State's Office with court process for law suits which originated in this County. Secretary Pittman reported that three Notaries Public from each county were registered. Those registered from Tishomingo County were: Linda H. Harber, M. Wayne Mitchell, and Edward C. Switcher.

"Acquaintance: A degree of friendship called slight when its object is poor and obscure, and intimate when he is rich and famous."

Ambrose Bierce

PUBLIC AUCTION!

ANYONE
BUY or SELL!

CARS - PICKUPS - TRUCKS
BOATS - MOTORCYCLES
Every Tuesday Night
6:30 p.m.

For more information contact:

PARTS MART & SALVAGE

Iuka, MS

423-9892

If you are counting on Social Security for a comfortable retirement . . . count again!

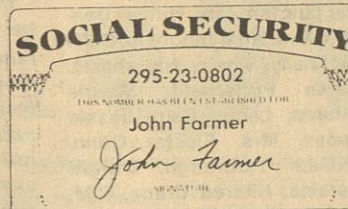

The dollars just don't add up!
Inflation, high interest rates,
unemployment, government
deficits, economic uncertainties.
Can you afford to count on
Social Security?

SOUTHERN FARM BUREAU LIFE'S
"NO LOAD" FLEXIBLE PREMIUM
RETIREMENT ANNUITY IS DESIGNED
FOR THE IRA AND KEOGH PLAN

Deduct up to \$2,000 to an IRA and up to
\$15,000 to a Keogh Plan!

Call your Farm Bureau
Insurance agent

he can give you that
good feeling of security.

TISHOMINGO COUNTY FARM BUREAU

Carlos E. Ginn

Billy Rainey

Danny Bullard

Iuka, MS

423-6151



Want to lower
your heating
bills?

INSULATE

Call
454-3383
Day or Night

TVA Approved Phillip Williams, Owner

WILLIAMS PEST CONTROL & INSULATION CO.

Belmont, Miss.

Comfort Glow

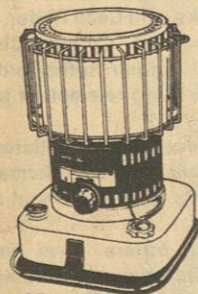

GC19B

Comfort Glow Convection models are best used for the gradual warming of large interiors, and usually are placed in the center of a room to provide a large circle of warmth for larger areas.

Visit your Comfort Glow dealer for a free demonstration.



GR9B

Comfort Glow Kerosene portable heaters give you zoned heating capabilities with nearly 100% fuel efficiency. The Reflection models concentrate their heat in one direction, for quick, instant heat when you need it.

W. H. FAIRLESS HARDWARE

OPEN ALL DAY THURSDAYS

IUKA 423-9256

TISHOMINGO 438-6608

Insulate
now
... save
from
now
on



Insulation can mean savings for you . . . year round.

Just as insulation keeps heat inside your house in winter, it keeps heat outside your house in summer.

In addition to saving electricity, insulation also helps prevent drafts from ceilings, walls, and floors.

Throughout the year, insulation makes your home much more comfortable while lowering your heating and cooling costs. So don't delay . . . insulate today!

SAVE
ENERGY,
SAVE
MONEY



Tishomingo County Electric Power Assn.

Phone 423-3646

Mt. Glory Baptist Church Scene Of Edmondson - Walker Fall Wedding



In a fall setting of serenity, Miss Dana Faith Edmondson became the bride of Mr. Thomas Darwin Walker at the Mount Glory Baptist Church, November 20th, at six o'clock in the evening. Mr. Marvin Butler, of Fulton, Miss., pastor of the Mount Glory Baptist Church, performed the double ring ceremony.

The bride is the daughter of Mrs. Jewel Edmondson, of Iuka, and the late Mr. Dorlan D. Edmondson. The groom is the son of Mr. and Mrs. Nelson Walker, of Iuka. Dana is the granddaughter of Mrs. May Belle Page, of Iuka, and the late Mr. George Robert Page; and the late Mr. and Mrs. W.C. Edmondson. Thomas is the grandson of Mr. and Mrs. Odie Moore, of Iuka; and the late Mr. and Mrs. Isaac Newton Walker.

Mrs. Tillie Edmondson, cousin of the bride, presided at the register, which rested on a lace covered table beside a bouquet of peach and rust roses.

The church was beautifully decorated with an arch entwined with greenery, doves and wedding bells, baskets of peach and rust roses flanked either side of the arch, and on either side of the flowers were white candles burning from candelabrum entwined with greenery.

Prior to the wedding, Angie Langley, cousin of the bride, entertained the guests with piano music, and Gail Wallace sang "Time In A Bottle".

The candles were lighted by Bryan Southward, nephew of the bride, and Gary Clark, friend of the groom, both of Iuka.

As Gail Wallace sang "If",

the mothers were escorted in the church by Benny Phifer and Lance Berry.

Mrs. Jewel Edmondson, mother of the bride, selected for her daughter's wedding a formal gown of deep rust with a peach lace overlay. Mrs. Peggy Walker, mother of the groom, chose for her son's wedding a dark blue formal gown with a metallic silver shawl. Both mothers wore corsages of white orchids. Mrs. May Belle Page, maternal grandmother of the bride, was attired in a light pink dress and wore a corsage of white carnations.

The lovely bride entered on the arm of her brother, Ronald D. Edmondson, of Southaven, Miss., and was attired in a formal gown of white lace over taffeta. The wedding gown neckline was scalloped and the sleeves were of sheer lace, both highlighted with seed pearls. The matching chapel-length veil, with snowflake appliques, fell gracefully from a headpiece of seedpearls and matching lace. The bride carried a bouquet of peach and rust silk roses softened with a background of peach net surrounded with white lace. Peach and rust streamers tied in love knots and accented with baby's breath fell from the bouquet.

Shannon Edmondson, nephew of the bride, followed the bride, carrying the flowing veil. He was dressed in a white dinner jacket and black trousers.

Mrs. Carolyn Southward, sister of the bride, of Iuka, served as matron of honor. The bridesmaids were Mrs. Yvonne Edmondson, of Southaven, Mrs. Brenda Ed-

mondson, of Iuka, Mrs. Brenda Edmondson, of Dennis, all three sisters-in-law of the bride, and Mrs. Jackie Eaton, of Dennis, friend of the bride. The matron of honor was attired in a formal rust gown with a sweeping neckline. The other feminine attendants were attired in matching peach gowns with sweeping necklines. Each carried a bouquet of peach and rust roses surrounded with white lace. Peach and rust streamers fell from the bouquets. Kristi Edmondson, niece of the bride, was the flower girl. Her gown was of white eyelet with scalloped hem and sleeves. She carried a white basket decorated with peach and rust roses and ribbon filled with rose petals.

Donnie Edmondson, brother of the bride, served as best man. H.O. Southward, brother-in-law of the bride, Neil Edmondson, brother of the bride, Steve Cutshall, and Benji Lambert, both friends of the groom, were groomsmen. Jason Southward, nephew of the bride, was ring bearer. He was dressed in a white dinner jacket with black trousers and carried a white satin pillow trimmed with lace and white streamers.

The groom wore a black long tailed tuxedo with a boutonniere of peach and rose roses. The groomsmen, ushers and candlelighters were also attired in black tuxedos with white carnation boutonnieres.

The wedding was under the direction of Mrs. Sheila Shipman, of Memphis, Tenn. RECEPTION

The reception was held at the home of Mr. and Mrs. H.O. Southward. A white lace cloth covered the bride's table.

Adorning the table was a five-tier cake iced in white and peach roses. Atop the cake was a bride and groom kissing under a half-moon. Running from the second tier of the cake to smaller cakes on either side were staircases with miniature groomsmen and bridesmaids. Party mix, peach, rust and green mints shaped like roses and leaves, vegetable trays, and dip also complimented the table. Presiding at the table were Mrs. Brenda Crane, cousin of the bride, of Tishomingo; Miss Lori Denson, cousin of the bride, of New Site; and Mrs. Janice Davis, friend of the bride, of Iuka.

Mrs. Charlotte Howie, cousin of the bride, of Iuka, served the punch.

The groom's table, covered with a white linen tablecloth overlaid with a white and brown checked overlay, held the groom's cake, which was of chocolate with a coach and stageman on top, chocolate covered raisins and chocolate mints. Presiding at the groom's table was Miss Robyn Wilson, cousin of the

bride, of Southaven. Miss Patti Bellavia, cousin of the groom, of Iuka, registered the guests at the reception.

Rice girls were Miss Tanya Moss, cousin of the bride, of Iuka; and Miss Patricia Stanford, friend of the bride and groom, of Iuka. They distributed rice bags of rust roses with peach streamers.

The reception was under the direction of Shirley Ann Wilson, of Southaven.

REHEARSAL DINNER

The groom's parents entertained with a buffet rehearsal dinner at the home of Mr. and Mrs. Kenneth Riggs, aunt and uncle, of the bride.

PRE-NUPTIALS

A miscellaneous bridal shower honoring Miss Dana Faith Edmondson was given at the home of Mrs. Nancy Riggs, of Iuka. There were many useful gifts received.

In the lovely home of Mrs. Tillie Edmondson, of Iuka, the bride was honored with a miscellaneous bridal shower. The bride received more useful gifts.

In the home of Mrs. Carolyn Southward, of Iuka, the bride was honored with a lingerie shower. Mrs. Jackie Eaton served as hostess.



Happy 6th Birthday, Chris!

Ron Christopher Seaton recently celebrated his sixth birthday on December 31, 1982. He is the son of Mr. and Mrs. Ronald Seaton, of Route 4, Iuka. His grandparents are Mr. and Mrs. Earnest C. Dill, of Route 4, Iuka, and Mr. and Mrs. John D. Seaton, of Walls, MS. His great-grandparents are Mr. and Mrs. Dan Bugg and Mrs. Vostie Lambert, all of Route 4, Iuka. On December 30, 1982, a party was given for Chris at McDonalds in Corinth. Those attending were Barbara and Carla Austin, Grandpa and Grandmother Dill, Kenny Lambert, Cindy and Heath Lynch, Donna, Adam, and Amber Reynolds, Tiffany Sittin, Jerry Wadkins, Tim Wiggins,

ton, Shane Wright and Shawn Yarber. Chris would like to say thanks to everyone for the many nice gifts he received.



Happy Birthday, Bree

Breeanna Dawn celebrated her third birthday January 2, with her parents and friends in Smyrna, Tenn. Bree is the daughter of Clifford and Joyce Brents. Her grandparents are Fred and Cleo Brents, of Iuka; and Eldridge Joslin, of Chicago, Ill.; and the late Estelle Roberts, of Iuka.

Honor Roll At U.N.A.

The honor roll and dean's list for the recently concluded fall semester at the University of North Alabama

has been released by J. Hollie Allen, Director of Admissions and Records.

The honor roll is composed of students who recorded grade averages of 2.50 or better on a 3.0 scale, and those making the dean's list had grade averages of at least 2.00.

Students from The Tishomingo County News circulation area recognized for their scholastic achievements are listed as follows, by hometowns:

HONOR ROLL
Belmont - Bonnie Gage

Fancher.
Glenn - Jeffrey Scott Johnson.

Golden - Cynthia Lynn Paden.
Iuka - William Thomas Nichols.

DEAN'S LIST
Burnsville - Allen Hendrix.

Glen - Charles Edward Henderson, Janice Jackson Wamsley.

Golden - Jean Hampton Paden, Charlotte Rene Taylor.

Iuka - Oanell Lambert Brewer, Sammy Lee Broughton, Billy Mark Godwin, Lori Curtis Wahlstrom.

-Sale-

ALL UNIFORMS

25% OFF

(Thru Jan. 22)

GROUP NURSE MATES SHOES

\$25.00

WINTER LINGERIE - SLEEPWEAR - ROBES

30% OFF

Susan's

Lingerie - Career Fashions

Downtown Corinth

287-2021

WAL-MART Spring Fabric Sale

"Craft Of The Month"

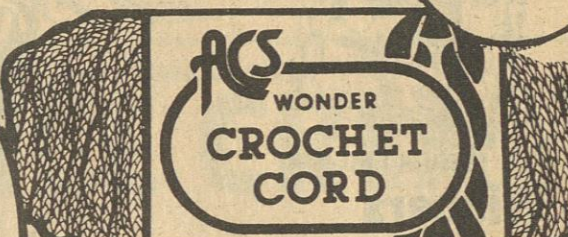

Wonder Crochet Cord

1.97

Per Skein

Terrific Savings!

Knit Jersey Stripes and Solids by Burlington

•50% Polyester, 50% cotton
•60 inches wide •Choice of bold, bright stripes and matching solids •Machine wash and dry

3.24

Yard

Terrific Savings!

Frolic by Ameritex

•78% Kodel polyester, 22% cotton
•45 inches wide •Ideal for short sets, jumpers •Machine wash and dry

2.37

Yard

Terrific Savings!

Bon Soir

•65% Arnel® triacetate, 35% Fortrel® polyester •45 inches wide •Soft and silky •An ideal blouse weight fabric •Coordinates with Amaretta linen •Machine wash and dry

2.97

Yard

Terrific Savings!

St. Noritz

•50% Polyester, 50% rayon exclusive of ornamentation •45 inches wide •A spring favorite •Moc eyelet prints in delicate patterns •Perfect for Easter

1.88

Yard



63¢

Your Choice

Save 28%

Fus'n Fold®

Interfacing

by Pellon

•9.9 per x 1 1/4 or 1 1/2 inches
•Whs only •Simple way to interface cuffs, waistbands, plaques •No. P-104, P-103
•Reg 88¢

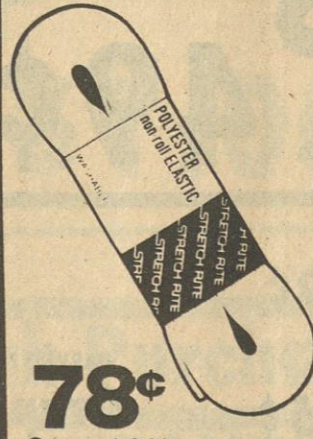

78¢

Save 19%

4-Yard Hank Elastic

•4 Yards x 3/4 inches

•White only •Non-roll elastic

•No. 94D6 •Reg. 97¢



88¢

Your Choice

Save 22%

"Skip Free"

Machine Needles

•Size 11 for fine fabrics

•Size 14 for medium

•Reg. 1.14

Taste Bud Prints

65% Cotton 35% Polyester

45" Wide

2.54

Yd.

Chambray Prints

& Solids

65% Cotton 35% Polyester

45" Wide

2.67

Yd.

Prarie Look Collection

65% Cotton 35% Polyester

45" Wide

3.67

Yd.

McNatt Ford Sales

HWY. 25 SOUTH IN IUKA

1976 Chevrolet Pick-up (One owner)

1979 Dodge Club Cab (one owner)

1978 LTD (One owner) 45,000 actual miles

3 Pintos 1-1977, 2-1979's

1978 Dodge Omni

1979 T-Bird

1978 Triumph

Spit Fire

1980 Olds

4 Door

1979 Granada

Red 4-Door

3 Fairmonts

(1-station wagon, 2-4 door sedans)

Financing all new vehicles

in stock

11.9%

apr

New 5 Speed Escorts

Now In Stock

Hwy. 25 South in Iuka

OPEN 9 till 8

Ad pod Jan. 13 - 15

WAL-MART

WAL-MART'S ADVERTISED MERCHANDISE POLICY—It is our intention to have every available item in stock. However, if due to an unforeseen reason an advertised item is not available for purchase, Wal-Mart will issue a Rain Check on request, for the merchandise to be purchased at the sale price whenever available, or will sell you a similar item at a comparable reduction in price. We reserve the right to limit quantities.

VISA

MasterCard

Nelson super market

Ad expires Wednesday, January 19

Quantity Rights Reserved

NELSON'S MEANS BETTER MEATS
Fresh Quality Meats-Your Best Buy
For Your Family's Budget and Your Best
Choice For Your Family's Table



BRYAN'S SMOKY HOLLOW SLICED
Bacon

12 OZ. PKG. **\$1.49**



REELFOOT CORN VALLEY PORK

SAUSAGE
LB. **\$1.19**

BRYAN ALL-MEAT
Wieners

12 OZ. PKG. **\$1.19**

PURNELL'S 'OLD FOLKS' PURE PORK

Sausage

LB. **\$1.69**

FRESH GULF-COAST

Oysters

12 OZ. CUP **\$2.19**



REELFOOT ALL-MEAT
Wieners

12 OZ. PKG. **\$1.19**



BRYAN SLICED

BACON

12 OZ. PKG. **\$1.49**

BRYAN ALL-MEAT
Bologna

12 OZ. PKG. **\$1.29**

U.S. GRADE 'A' FRESH WHOLE

FRYERS

LB. **49¢**

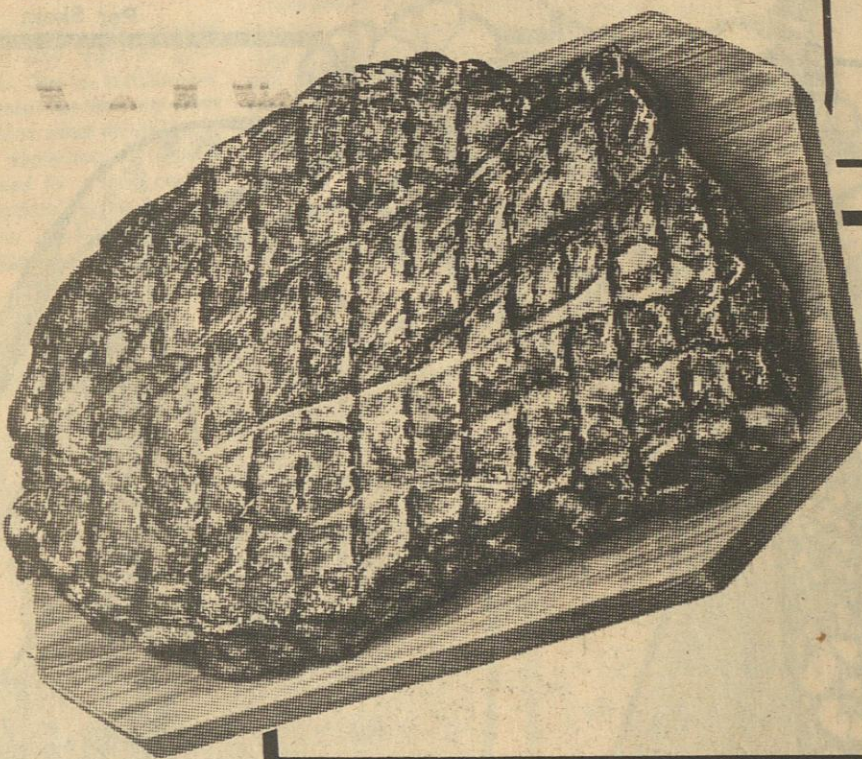

U.S. CHOICE - FULL TRIM

**SIRLOIN
STEAKS**

LB. **\$2.49**

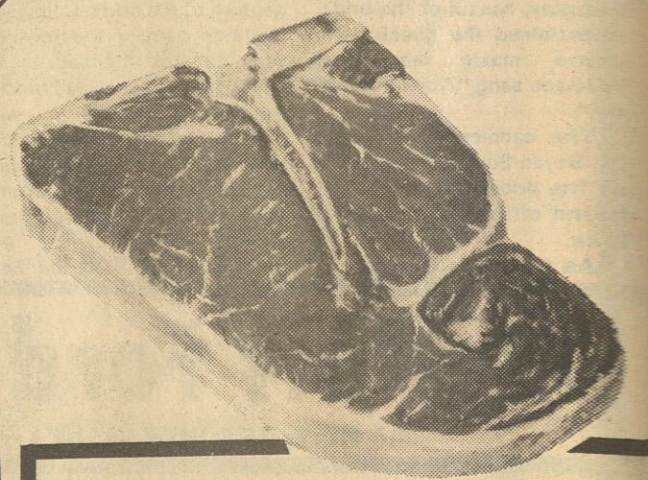

U.S. CHOICE - FULL TRIM

**T-BONE
STEAK**

LB. **\$2.99**

**HARVEST
FRESH**

PRODUCE

Quality-Variety-Freshness

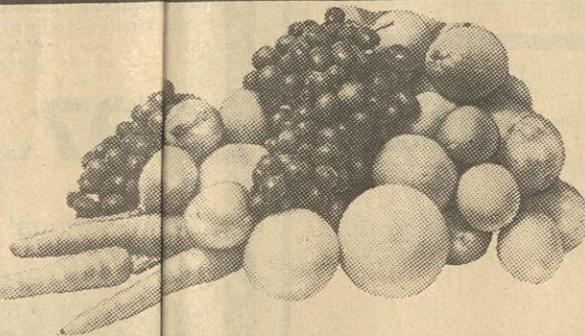

HARVEST FRESH RED

POTATOES

5 LB. BAG **49¢**



HARVEST FRESH YELLOW
Onions

3 LB. BAG **59¢**

HARVEST FRESH GREEN
Cabbage

LB. **15¢**

HARVEST FRESH CELLO-
Carrots

1 LB. BAG **3/\$1.00**

HARVEST FRESH CRISP
Celery

36 SIZE **29¢**

HARVEST FRESH WAXED
Rutabagas

5 LBS. **\$1.00**

HARVEST FRESH TEXAS RUBY RED
Grapefruit

5 LB. BAG **\$1.59**

HARVEST FRESH FLORIDA
Oranges

5 LB. BAG **\$1.59**



BRYAN JUICY JUMBO

WIENERS

LB. **\$1.49**

WANT TO SELL...BUY...RENT...HIRE? USE THE CLASSIFIED ADS

Classified Ads

\$2.50 per week for 30 words. After the first 30 words, 5¢ extra per word. \$1.00 extra with border.
Card of Thanks and In Memoriam - 5¢ per word
Classified Ads, Cards of Thanks and In Memoriam must be paid in advance
50¢ service charge will be added to any monthly bill totaling less than \$5.00

Phone 423-3666
ERRORS

Should be reported immediately as The News can be responsible only for the first incorrect insertion in any advertisement. The News cannot be liable for error in any advertisement to a greater extent than the cost of the space occupied by the items in the advertisement.

All display advertising must be in the News office by 12 o'clock noon on Tuesday.

FOR SALE — Solid Oak bedroom suit, king size (never used), has cannonball bed, triple dresser, mirror, night stand, orthopedic mattress set. Cost over \$1600. Must sell \$785.00 CASH. Clearing out many storages. Florence (205) 767-5198.

D-9: DINNERWARE FOR SALE — Excellent condition - Poppytrail by Metlox. Pepper Tree pattern. 8 each: dinner plate, salad plate, cup, saucer, fruit, soup/cereal; 2 vegetable bowls, 2 platters, covered casserole, gravy, butter dish, salt and pepper, cream and sugar. If interested call Margaret Bullard at 423-6839, Thursday, Friday, Saturday, or Sunday. \$130.00 FIRM!

FOR SALE — 4 bedroom house... fireplace, car-shed, approximately 12 acres of land with fruit trees. Joins Cedar Creek on the east side, six miles from Tishomingo. Call 423-6932.

BRASS BED
King size with firm orthopedic mattress set and frame. New - never used - still in plastic. Cost over \$800.00. Will sell for \$350.00 CASH. Phone 287-5322.

FOR SALE — Registered, horned Hereford bull. Five years old. \$500.00. Cherokee (205) 360-2166 after 4:00.

FOR SALE — 1974 Dodge Tandem Diesel Tractor. Cummings engine. \$3,500. Cherokee (205) 360-2166 after 4:00.

FOR SALE — Ashley Heaters, all models available. Prices reasonable. See Mr. or Mrs. Lester Adams, Route 3, Iuka, or phone 423-6104. Also, 1000 bales of hay for sale.

FOR SALE — Home ground meal, ground on water mill. Plain or self-rising. 5 lbs., 10 lbs., or whatever. Phone 423-6932.

FOR SALE — Generic Foods. Over 250 different items. 1 mile on Eastport Road. Pete and Mai Hobbs, Owners. J-13-20-c.

1981 LA SALLE — 14 x 70, 2 bd., 2 bath, total electric, island kitchen, dishwasher, storm windows, sliding glass doors, sunken tub, step-up bedroom. Like new inside and out. \$12,800. Free delivery within 100 miles. Prince Mobile Homes, Woodward Ave., Muscle Shoals, across from Shoney's. Call 205-383-2394.

J-13-20-c.

USED MOBILE HOMES
1982 - 14 x 60, 3 bd., \$10,500
1973 - 12 x 60, 3 bd., \$5,495
1980 - 14 x 68, 4 bd., \$10,200
1981 - 14 x 70, 3 bd., \$10,900
1974 - 12 x 60, 3 bd., \$7,995
1970 - 12 x 60, 2 bd., \$4,995
Over 30 used homes to choose from - Financing available. Open Sunday afternoons. Prince Mobile Homes, Woodward Ave., Muscle Shoals, Ala., across from Shoney's. Call 205-383-2394.

J-13-20-c.

FOR SALE — 3 bd. house, 1 bath, on 70 x 100 ft. lot in town, city water, sewer, heat pump - \$33,000 or pay equity and assume 10 5/8% interest. Call 423-3043.

J-13-20-c.

It Is Time To Buy Or Trade
JANUARY SALE
All homes reduced to fit your budget. Call George at (901) 925-1060. CLAYTON MOBILE HOMES, HWY. 64 EAST, SAVANNAH, TN.

J-6-13-c.

WE PAY CASH for clean mobile homes. CLAYTON MOBILE HOMES — (901) 925-1060. HWY. 64 EAST, SAVANNAH, TN.

J-6-13-c.

WANTED TO BUY USED FURNITURE & ANTIQUE FURNITURE
Also, glassware. We buy just about anything. Cleaning your house or attic out, give us a call. Capleman's Antiques. Phone 423-9962.

nights, 423-5640 or 423-6836. J-12-11n-c.

HOUSE FOR RENT — Unfurnished, 5 rooms and bath, completely carpeted. Stove and refrigerator if needed. Phone 423-6630.

J-6-13-c.

FOR RENT — 2 or 3 bedroom mobile home. FOR SALE — 3 bedroom, 2 bath house. Owner will finance - Price is reasonable. Phone Bart Smith at 423-3749.

J-6-13-c.

FOR RENT — Furnished kitchenette apt., newly decorated, 1 1/2 miles from J. P. Coleman State Park, rent by day, week, or month. Also trailer lots for rent, \$40 monthly, yearly rates for campers. Call 423-6498 or 423-9107.

J-1-11n.

FOR RENT — Flashing Arrow Signs. \$50.00 plus tax. Call 728-5460 or 728-5674 in Booneville, or in Belmont call 454-7128.

M-21-11n-c.

FOR RENT — 3 bd., brick in Burnsville City Limits. \$200 monthly plus deposit required. Call Harvey Pendergrast Agency, Inc. at 287-3133 or 427-8419.

D-23-11n-c.

LARRY'S MOBILE HOME SERVICE — Local and long distance moving, Kool Seal, anchors, blocking, leveling. Call Larry at 423-3258 or Terry at 423-3237.

O-7-11n-c.

MOBILE HOMEOWNERS — Are you adequately protected by your present insurance coverage. We offer mobile homeowners coverage packaged to fit your needs. Premium financing. David Yarbrough Insurance. 423-9757 or 423-9646.

N-4-11n-c.

Wanted To Buy Antiques

Lamps, cutglass, clocks, toys, collectibles. Fair prices paid. Items accepted on consignment. Lamps rewired and repaired. Phone 423-5690.

S-9-11n-c.

JEeps, CARs, TRUCKs under \$100 available at local gov't sales in your area. Call (refundable) 1-619-569-0241 ext. 4086 for directory on how to purchase. 24 hrs.

J-6-13-20-c.

PIANO FOR SALE
WANTED: Responsible party to assume small monthly payments on spinet/console piano. Can be seen locally. Write: (include phone number) Credit Manager, P.O. Box 521, Beckemeyer, IL 62219.

D-30-J-6-13-c.

—NOTICE—

I will not be responsible for any debts other than my own as of this date, December 31, 1982.

DONNIE CARSON
J-6-13-20-p.

COUNTRY CRAFTS open Tuesday and Thursday afternoon all day Friday and Saturday, 3 1/2 miles southeast of Iuka on Airport Road. Phone 423-3091. Yard sale inside every Saturday.

J-6: INCOME TAX — Annice Cutler will be back about February 1st to prepare tax reports.

J-6-11n-c.

HELP WANTED — Full-time or part-time positions open. For an appointment call Jan Stanphill at 601-676-2481.

J-13-c.

—NOTICE—

As of today, December 30, 1982, all land belonging to Raymond H. Brumley is hereby posted against all trespassing.

RAYMOND H. BRUMLEY
D-30-J-6-13-p.

UPHOLSTERING CENTER

Quality fabrics to choose from. Free pick-up and delivery, all work guaranteed. Furniture and boats. Wallace E. Anglin, Hwy. 25 South, Call 423-3843.

O-2-11n-c.

CRUISE SHIP JOBS! Great income potential. All occupations. For information call: 602-998-0426 Ext. 251. D-30-J-6-13-20-P.

YARD SALE — Thursday, Friday and Saturday. Inside - rain or shine. Woodcrafts, maternity tops, lots of clothing... baby walker, rocking horse and baby carrier. Three miles north of Iuka, Hwy. 25. Look for signs. J-13-c.

Trustee's Notice of Sale

WHEREAS, on October 25, 1980, Bradford W. Garvin and wife, Sharon D. Garvin, executed a Deed of Trust to J. Barry Finch, Trustee, for the benefit of Tri-State Savings & Loan Association, which said Deed of Trust is now on record in the office of the Chancery Clerk of Tishomingo County, Mississippi, at Iuka, Mississippi, in Trust Deed Book 99, page 213-216, of the records of Deeds of Trust of said County; and

WHEREAS, default having been made in the payment of the indebtedness secured by said Deed of Trust and the holder of the Note and Deed of Trust having requested the undersigned Trustee so to do, I will on the 4th day of February, 1983, offer for sale at public outcry and sell during legal hours, being between the hours of 11 o'clock A.M. and 4 o'clock P.M. at the main front door of the Tishomingo County Courthouse, in Iuka, Tishomingo County, Mississippi, for cash to the highest and best bidder the following described property situated in Tishomingo County, Mississippi, more particularly described as follows, to-wit:

Part of the NE 1/4 of Section 4, Township 2 South, Range 10 East, described as beginning at the southwest corner of said quarter section and run thence east 400 feet, more or less, to the east right-of-way of Mississippi State Highway No. 25 North; thence north 416 feet along said right-of-

way; thence east 442 feet to the centerline of an old road known as the Neshoba Road, and the true point of beginning hereof; thence with said centerline of old road N. 7° 19' W. 211.7 feet to an iron pin; thence east 230.1 feet to an iron pin; thence south 210 feet to an iron pin; thence west 203.2 feet to the point of beginning, containing 1.00 acre, more or less.

LESS AND EXCEPT: All oil, gas and other mineral rights and the title thereto, in and under the above described land.

I will convey only such title as is vested in me as Trustee. WITNESS MY SIGNATURE, this 10th day of January, 1983.

J. BARRY FINCH, TRUSTEE
J-13-20-27-F-3-c.

Man Asks God Answers

The Second Hell

SINCE LITERAL GEHENNA, OUTSIDE OF JERUSALEM, AS THE CITY'S SEWAGE PLANT DESTROYED ITS REFUSE, WHAT WILL FIGURATIVE GEHENNA — THE SECOND HELL — WITH ITS FIGURATIVE FIRES OUTSIDE OF NEW JERUSALEM DO WITH ITS FIGURATIVE REFUSE — THOSE UNWORTHY OF BEING IN NEW JERUSALEM?

Rev. 22:15 - For without are dogs, and sorcerers, and whoremongers, and murderers, and idolaters, and whosoever loveth and maketh a lie. Matt. 5:22 - Whosoever shall say, Thou fool, shall be in danger of hell (Gehenna) fire. Matt. 10:28 - Fear Him which is able to destroy both soul and body in hell (Gehenna). Mark 9:43, 45, 47, 48 - If thy hand offend thee, cut it off: it is better for thee to enter into life maimed, than having two hands to go into hell (Gehenna), into the fire that never shall be quenched. If thy foot offend thee, cut it off: it is better for thee to enter into the Kingdom of God with one eye, than having two eyes to be cast in-

Fiberglass Panels

For Greenhouses, Patios

Mobile Home Underpinning

15 - 20 - 25 sq. ft.

Slaughter House Material

601-862-2021 Fulton, MS 38843

P. O. BEARD AGENCY

SINCE 1964

400 WEST EASTPORT ST.

REALTOR®

3 bd., 1 bath, brick home in Jack Yarbber Sub. Belmont - \$29,000.

Federal Land Bank repossession in Belmont -- 1 bd, 1 bath, place for wood heater, carpeted, 7/10 ac. \$2,000 with 100% financing to qualified buyer.

In Iuka close to park -- 2 bd, 1 bath, frame w/h gas heat, only \$12,500.

2145 sq. ft. frame home on Eastport St. -- 7 boms, 2 full baths, 2 central h/a units, well insulated, \$3,000.

Great buy on 3 bd, 1 1/2 bath, brick, large den with fireplace, eat-in kitchen plus separate dining room, gas central heat, central air, city water, sewer, gas, black top street, school bus, only \$37,500.

Renovated, older 3 bd, 1 bath, frame home, carpeted, central h/a, Pleasant Hill Road just south of city limits, \$25,000.

Ideal business - home location on Hwy. 25 -- 2 bd, concrete block home on 1.4 acres for only \$22,000.

In town -- 3 bd, 1 1/2 bath, frame and brick in Meadowbrook Circle -- fully carpeted, central h/a, \$36,000.

Savings and Loan Repossession -- 3 bd, 1 1/2 bath, frame, newly carpeted, in Rolling Hills Sub. \$27,000 financing at 12% with almost no closing costs.

Bank repossession -- Coleman Park -- 2 bd, bath, cedar, passive solar home, wrap around deck, see what design and quality can do for a house, \$25,000.

New Listing on a large, 2 bd, 1 bath home, bathroom with fireplace, north of town, \$27,500.

Phone 423-5253

P.O. Beard-Realtor, Appraiser, Registered Forester

Nancy Beard - Realtor Associate

Phone 423-5251

Rilla Wiley, Realtor Associate

Phone 423-5252

Many Other Listings

Call For Free Information On Buying Or Selling

to hell (Gehenna) fire: where their worm (destruction) dieth not, and the fire (destruction) is not quenched. LHMM Chester Springs

EXPANDING IN IUKA

Need three more sales representatives now to meet the growing demand for our services. We offer:

*five-figure income
*Unlimited growth opportunity
*Training at our expense
*Noncontributory retirement plan.

Call me for a confidential interview.

L.M. Peek
Monday, January 17, 842-1972
1126 W. Main
Tupelo, MS. 38801
(Or Send Resume)

Mutual of Omaha

People you can count on... Life Insurance Affiliate: United of Omaha

Equal Opportunity Companies M/F

J-13-c.

FOR RENT — 2 bedroom mobile home, located on Hwy. 72 near Tombigbee - special price. Large 2 bedroom manufactured home with 8 x 14 patio on 365 Hwy. Nice house to rent - 3 bedroom, carpet, porch, Ashley heater, furnished. 1 small apartment, good location. BRAND SPARKING NEW -- Newly Weds delight, 1 bedroom, fully carpeted, tub and shower, completely furnished, including all utilities. Call 427-9243.

J-6-13-c.

CHESTER CALLAHAN INCOME TAX

Special 1040EZ \$5.00
Across from Rogers L P Gas
802 Hwy. 25 North, Iuka

J-6-13-p.

WHOLESALE
3 bd, 2 bath, 12 x 65 - \$3,600.
1973, 3 bd., 12 x 60 - \$3,900.
LEMMON MOBILE HOMES, Woodward Ave., Muscle Shoals, Ala. Phone 205-383-1049.

J-6-13-c.

CHESTER CALLAHAN INCOME TAX

Across from Rogers L P Gas
802 Hwy. 25 North, Iuka

J-6-13-p.

WHOLESALE
3 bd, 2 bath, 12 x 65 - \$3,600.
1973, 3 bd., 12 x 60 - \$3,900.
LEMMON MOBILE HOMES, Woodward Ave., Muscle Shoals, Ala. Phone 205-383-1049.

J-6-13-c.

CHESTER CALLAHAN INCOME TAX

Across from Rogers L P Gas
802 Hwy. 25 North, Iuka

J-6-13-p.

WHOLESALE
3 bd, 2 bath, 12 x 65 - \$3,600.
1973, 3 bd., 12 x 60 - \$3,900.
LEMMON MOBILE HOMES, Woodward Ave., Muscle Shoals, Ala. Phone 205-383-1049.

J-6-13-c.

CHESTER CALLAHAN INCOME TAX

Across from Rogers L P Gas
802 Hwy. 25 North, Iuka

J-6-13-p.

CHESTER CALLAHAN INCOME TAX

Across from Rogers L P Gas
802 Hwy. 25 North, Iuka

J-6-13-p.

CHESTER CALLAHAN INCOME TAX

Across from Rogers L P Gas
802 Hwy. 25 North, Iuka

J-6-13-p.

CHESTER CALLAHAN INCOME TAX

Across from Rogers L P Gas
802 Hwy. 25 North, Iuka

J-6-13-p.

CHESTER CALLAHAN INCOME TAX

Across from Rogers L P Gas
802 Hwy. 25 North, Iuka

J-6-13-p.

CHESTER CALLAHAN INCOME TAX

"I have 17 reasons why H&R Block should prepare your taxes."

REASON #6: H&R Block's trained tax preparers.

This year there are 47 different forms and schedules for income tax filers.

Using the wrong form, or omitting one, could cost you money. Or cause an IRS inquiry. H&R Block preparers are trained to know the forms and how to use each of them to your best advantage.

Please call for an appointment at 423-9137

H&R BLOCK

THE INCOME TAX PEOPLE

1415 Hwy. 25 South, Iuka, MS 38852

17 reasons. One smart decision.

J-6-13-c.

Whirlpool
Home Appliances

Need Appliance Repair Including Commercial Heating & Air Conditioning?

CALL 427-9506

GANN BROTHERS

Furniture & Appliance

We have two full-time service men for quicker & more efficient service.

"The Business That Quality And Service Has Built"

J-6-13-c.

Dailey's

Body Shop and

Wrecker Service

BURNSVILLE, MISSISSIPPI

PHONE

Day 427-9234

Night 427-8449

Expert Body Work - 24 Hour Service

Burgsville

J-6-13-c.

MOORE'S

BODY SHOP &

WRECKER SERVICE

24 Hour Wrecker Service

DAY PHONE 423-5130

NIGHT - WEEKENDS -

HOLIDAYS

423-5244

EXPERT BODY REPAIR

J-6-13-c.

The STIHL® Wood Boss™



A Good Investment In Your Home.

The 028 Wood Boss is for the homeowner who's serious about cutting firewood. And since it's a Stihl, it's not only the best investment you can make in a saw. It's also one of the best you can

—LEGAL—

SUBSTITUTED TRUSTEE'S
NOTICE OF SALE

WHEREAS, James E. Morris et ux Gloria H. Morris, executed a deed of trust to Tom B. Scott, Jr., Trustee for Unifirst Federal Savings and Loan Association, under date of December 30, 1980, recorded in Book 99 at Page 761 of the records in the office of the Chancery Clerk of Tishomingo County, Mississippi, which deed of trust was assigned to Mississippi Housing Finance Corporation by instrument dated March 13, 1981, and recorded in Book B102 at Page 824 of the records of the aforesaid Chancery Clerk, and

WHEREAS, Mississippi Housing Finance Corporation, the legal holder of said deed of trust and the note secured thereby, substituted Tom B. Scott, III as Trustee therein, by instrument dated November 1, 1982, recorded in Book B107 at Page 712 of the records in the office of the Chancery Clerk of Tishomingo County, Mississippi, as authorized by the terms thereof, and

WHEREAS, default having been made in the performance of the conditions and stipulations as set forth by said deed of trust, and having been requested so to do by the legal holder of the indebtedness secured and described by said deed of trust, notice is hereby given that I, Tom B. Scott, III, Substituted Trustee, by virtue of the authority conferred upon me in said deed of trust, will offer for sale and outcry to the highest and best bidder for cash, between the hours of 11:00 o'clock A.M. and 4:00 o'clock P.M. at the East door of the County Courthouse of Tishomingo County, on the 14th day of January, 1983, the following described land and property, being the same land and property described in said deed of trust, situated in Tishomingo County, Mississippi, to-wit:

Lot 21 of the Hubbard Branch Subdivision, a subdivision located in the SE 1/4 of Section 33, Township 1, Range 10, in Tishomingo County, Mississippi, according to the map or plat of the said subdivision on file and of record in Map Book 2, at Page 31, in the Chancery Clerk's Office of Tishomingo County, Mississippi, said property being more particularly described as follows: Part of the SE 1/4 of Section 33, Township 1 South, Range 10 East, more particularly described as commencing at the SE corner of said SE 1/4 at TVA Marker #55, thence on the TVA line North in all 976 feet to the point of beginning hereof; thence South 68 degrees 30 minutes West 139 feet to East Drive; thence North 5 degrees 30 minutes West 87.34 feet, more or less; thence North 72 degrees 30 minutes East 145 feet; thence South 80 feet to the point of beginning. Containing .027 acres (27/100) acre, more or less.

Title to said property is believed to be good, but I will convey only such title as is vested in me as Substituted Trustee.

WITNESS my signature, this 8th day of December, 1982.

TOM B. SCOTT, III

Substituted Trustee

D-23-30-J-6-13-c.

In The Circuit Court of
Tishomingo County,
State of Mississippi

Pickwick Cove Marina, Inc.,
Plaintiff
VS.

William McKinnie and wife,
Nancy McKinnie, Defendants
Civil Action,
File No. 4093

NON-RESIDENT SUMMONS

TO: William McKinnie and wife, Nancy McKinnie, 6939 Amberly Road, Memphis, Tennessee 38100, adult non-residents of the State of Mississippi, whose last known street address is listed above and whose present post office address is unknown after diligent search and inquiry.

You have been made defendants in the above styled and numbered cause by Pickwick Cove Marina, Inc., whose address is Route 1, Counce, Tennessee 38326. The Complaint filed against you is a civil action in the Circuit Court of Tishomingo County, Mississippi, bearing the above style and cause number, which civil action is a Complaint for services and labor performed by the plaintiff on an open account, together with reasonable attorney fees.

You are required to mail or hand-deliver a copy of a written Answer either admitting or denying the allegations in the Complaint to Harold S. Jackson, Attorney at Law, Post Office Box 414, Iuka, Mississippi 38852, attorney for the plaintiff.

Your Answer must be

mailed or hand-delivered not later than thirty (30) days after the 13th day of January, 1983, which is the date of the last publication of this Summons. If your Answer is not so mailed and delivered a judgment by default may be entered against you for the relief demanded in the Complaint.

You must also file the original of your Answer with the Clerk of this Court within a reasonable time after said date.

DATED, this 28th day of December, 1982.

LAMAR RUTHERFORD,

CIRCUIT CLERK

D-30-J-6-13-c.

Notice To Creditors

Notice is hereby given that Letters Testamentary were on the 20th day of December, 1982, issued to the undersigned by the Chancery Court of Tishomingo County, Mississippi, on the estate of James A. Patterson, deceased, and all persons having claims against the said estate are hereby notified to present the same to the Clerk of said court for probate and registration according to law within ninety (90) days from this date or they will be forever barred.

This 6th day of January, 1983.

Mary Alice Patterson Robinson,

Executrix

J-6-13-20-c.

Non-Resident &
Unknown Defendants
Notice

#8259
THE STATE OF MISSISSIPPI:
COUNTY OF TISHOMINGO
To Dorothy Whitaker, 304 Barton Avenue, Luling, Louisiana, 70070.

YOU ARE COMMANDED to appear before the Chancery Court of the County of Tishomingo, in said State, on the Third Monday of February A.D. 1983, to defend the suit in said Court of Tishomingo County, Mississippi wherein you are defendant.

Witness my hand as Clerk, with the seal of said Court hereto affixed, this 22nd day of December A.D. 1982.

ROBERT D. SIMS,
CLERK
D-30-J-6-13-c.

—NOTICE—

All land belonging to F.W. Morris is hereby posted against all hunting and trespassing.

F.W. MORRIS
J-6-13-20.

LEGAL

The Tishomingo County School Board will receive bids for Vocational Agriculture and Metal trades equipment at 4:00 p.m. Monday, January 24, 1983 at the County Superintendent office in Iuka. A listing of the equipment to be purchased may be obtained at the Tishomingo County Vo-Tech Center, Tishomingo, MS.

J-6-13-20-chg

NOTICE

TO CREDITORS

Letters Testamentary having been granted on the 29th day of December, 1982, by the Chancery Court of Tishomingo County, Mississippi, to the undersigned upon the estate of Mrs. Gladys C. Jourdan, deceased, notice is hereby given to all persons having claims against said estate to present the same to the Clerk of said Court for probate and registration, according to law, within 90 days from this date, or they will be forever barred.

This 29th day of December, 1982.

Robert L. Brown, Jr.

EXECUTOR

J-6-13-20-chg

Substituted Trustee's
Notice of Sale

WHEREAS, John A. Smith, et ux Onice Smith executed a Deed of Trust to J. Barry Finch, trustee for the Bank of Red Bay, Red Bay, Alabama, on the 3rd day of October, 1981, which Deed of Trust is recorded in Book 103 at page 121-124 of the records of the Chancery Clerk in Tishomingo County, Mississippi, on October 19, 1981, and

WHEREAS, the Bank of Red Bay, the legal holder of said Deed of Trust and the note secured thereby, substituted Michael D. Cooke as trustee therein by instrument dated January 3, 1983, recorded in Book B-108 at page 11 of the records of the Chancery Clerk in Tishomingo County, Mississippi, on the 3rd day of January, 1983, as authorized by the terms thereof, and

WHEREAS, default having been made in the payment of the indebtedness as set forth by said Deed of Trust, and having been requested so to do by the legal holder of the indebtedness secured and

described by said Deed of Trust, notice is hereby given that I, Michael D. Cooke, Substituted Trustee, by virtue of the authority conferred upon me in said Deed of Trust, will offer for sale and outcry to the highest and best bidder for cash, between the hours of 11:00 o'clock A.M. and 4:00 o'clock P.M. at the east door of the Tishomingo County Courthouse in Iuka, Mississippi, on the 28 day of January, 1983, the following described land and property, being the same land and property described in said Deed of Trust and being situated in Tishomingo County, Mississippi, to-wit:

Lot #3 and Lot #4 of Golden Acres Subdivision, Tishomingo County, Mississippi, being a part of the SE 1/4 of Section 7, Township 7, Range 11 East, according to the map or plat thereof recorded in the office of the Chancery Clerk of Tishomingo County in Map Book 2, at page 53, of the records of Tishomingo County, Mississippi.

Title to said property is believed to be good, but I will convey only such title as is vested in me as Substituted Trustee.

WITNESS MY SIGNATURE, this 3rd day of January, 1983.

MICHAEL D. COOKE,

SUBSTITUTED TRUSTEE

J-6-13-20-27-c.

Substituted Trustee's
Notice of Sale

WHEREAS, on September 4, 1980, KELLY BENNETT and BETTY BENNETT executed a Deed of Trust to Harold S. Jackson, Trustee for BANK OF RED BAY, said Deed of Trust being recorded in Trust Deed Book 98, Pages 464-467 in the Chancery Clerk's Office of Tishomingo County, Mississippi.

WHEREAS, on the 10th day of December, 1982, the beneficiary in said Deed of Trust, by virtue of the authority mentioned in said instrument, duly appointed Thomas D. Keenum, Sr. as substituted trustee therein in the place and stead of Harold S. Jackson, which said substitution was in writing as required by law and filed in the Office of the Chancery Clerk of Tishomingo County, Mississippi, in Book B107, at Page 898; and

WHEREAS, default having been made in the payment on the indebtedness secured by said Deed of Trust and the holder of the Note and Deed of Trust having requested the undersigned Trustee so to do, I will on the 28th day of January, 1983, offer for sale at public outcry and sell during legal hours (between the hours of 11:00 o'clock a.m. and 4:00 o'clock p.m.) at the front door of the Tishomingo County Courthouse, Iuka, Mississippi, for cash to the highest and best bidder the following described land situated in Tishomingo County, Mississippi, to-wit:

Situated in the Town of Belmont, Tishomingo County, Mississippi, to-wit: Lot fifteen (15) of the A. Yarker Annex No. 2 according to the map or plat of the Town of Belmont, Mississippi, on file in the Chancery Clerk's office of Tishomingo County, Mississippi, in Map Book 2, at Page 23.

Lot Fifteen (15) is of the following dimensions: the North and South lines are 125 feet each; the West line is 149 feet; the East line is 146 feet; said lot fronts to the south on the North side of Hollow Street and to the East on the West side of Railroad Street.

Together with all improvements situated thereon.

I will convey only such title as is vested in me as Substituted Trustee.

WITNESS my signature, this 31st day of December, 1982.

THOMAS D. KEENUM, SR.,
SUBSTITUTED TRUSTEE

J-6-13-20-27-c.

Substituted Trustee's
Notice of Sale

WHEREAS, on April 9, 1981, Johnny Doyle Burns and wife, Margie Burns, executed their certain Deed of Trust for the benefit of The Peoples Bank and Trust Company, Booneville, Mississippi, which Deed of Trust is of record (1) in Trust Deed Book 130, Pages 26-29, Chancery Clerk's Office, Prentiss County, Mississippi, and (2) in Trust Deed Book 100, Pages 747-750, Chancery Clerk's Office, Tishomingo County, Mississippi; and

WHEREAS, the owner and holder of the aforesaid Deed of Trust has duly substituted and appointed R. Michael Bolen as Substituted Trustee in the place and stead of the original Trustee, by instrument dated May 26, 1982, and recorded (1) in Trust Deed Book 136, Page 55, Chancery

Clerk's Office, Prentiss County, Mississippi, and (2) in Trust Deed Book B106, Page 348, Chancery Clerk's Office, Tishomingo County, Mississippi; and

WHEREAS, default having been made in the terms and conditions of said Deed of Trust and the entire debt secured thereby having been declared due and payable in accordance with the terms of said Deed of Trust and the legal holder of said Deed of Trust, The Peoples Bank and Trust Company, Booneville, Mississippi, having requested the undersigned Substituted Trustee to execute this trust and sell said land and property in accordance with the terms of said Deed of Trust for the purpose of raising the sums due thereunder, together with attorney's fees, trustee's fees and expenses of said.

NOW, THEREFORE, I, R. Michael Bolen, Substituted Trustee in the said Deed of Trust will on the 21st day of January, 1983, offer for sale at public outcry, and sell within legal hours (being between the hours of 11:00 a.m. and 4:00 p.m.) at the West door of the County Courthouse in the County of Prentiss, Booneville, Mississippi, to the highest and best bidder for cash, the following described property lying and being situated in Prentiss County, Mississippi, and Tishomingo County, Mississippi, to-wit:

TRACT 1: Part of the Northwest Quarter of Section 14, Township 5 South, Range 7 East, described as follows: Beginning at the Northwest corner of said Quarter and run South with West boundary of said Quarter 300 feet to a point in the South right-of-way of Mississippi State Highway No. 30; said right-of-way being 80 feet wide; thence in an Easterly direction with the curve of the South side of said right-of-way 880 feet for a point of beginning; thence South 51 degrees East with the South side of right-of-way of said Highway, 100 feet to the West line of the Frank Barton Lot; thence South 51 degrees West 100 feet, thence North 35 degrees East 150 feet to the point of beginning.

TRACT 2: Part of the Southeast Quarter of Section 10, Township 5 South, Range 7 East, described as follows: Beginning at the South boundary of said Quarter at a point 903 feet West of the Southeast corner thereof and run West 232 feet, thence North 24 rods and 19 links; thence East 377 feet; thence South 360 feet; thence West 425 feet; thence South 219 27/35 feet to the point of beginning.

LESS AND EXCEPT: Part of the Southeast Quarter of Section 10 described as follows: Beginning 70 rods West and 374 feet North of the Southeast corner of said Quarter; run thence South 80 degrees East 361 feet; thence South 220 feet to the point of beginning.

ALSO LESS AND EXCEPT: Part of the Southeast Quarter of Section 10, Township 5 South, Range 7 East, described as follows: Commencing on South boundary of said Quarter at a point 1155 feet West of the Southeast corner of said Quarter; run thence South 85 degrees West 553 feet to a steel stake; thence South one-half degree West 650 feet for a true point of beginning; thence South one-half degree West 1165 feet, thence South 85 degrees 30 minutes West 534 feet to the center of the Jacinto and Iaretta Road; thence North one-half degree East with center of said road 1165 feet; thence North 85 degrees 30 minutes East 534 feet to the true point of beginning.

SUBJECT TO: Right of way for public road.

TRACT 4: 130 acres in Northwest Quarter of Section 10, Township 5 South, Range 8 East, described as follows: Beginning at Southeast corner of said Quarter and run North to the Booneville and Iuka Public Road, a line now runs thence in an easterly direction with said road to the East boundary of said Quarter; thence South to the Southeast corner of said Quarter thence West to the South boundary to the point of beginning. Being 130 acres, more or less.

LESS AND EXCEPT: 1 acre sold by P.W. Winfield described as follows: Part of the Northwest Quarter of Section 10 Township 5, Range 8 East; described as follows: Beginning at the Northeast corner of said Quarter section and run South with East boundary of said Quarter Section 235 feet to a point in the center of the Booneville and Iuka Road;

thence South of West with the center of said road 2415 feet; thence South 35 feet to a gun barrel in the South right-of-way of said road for a point of beginning; thence South 38 degrees West with South right-of-way of said road 210 feet; thence South 210 feet; thence North 38 degrees East 210 feet; thence North 210 feet to point of beginning.

LESS AND EXCEPT: Part of the Northwest Quarter of Section 10, Township 5 South, Range 8 East described as follows: Commencing at the Southeast corner of said Quarter run thence West 618 feet; to the center of the Hare Branch and point of beginning; run thence West 2032 feet to the Southwest corner of said Northwest Quarter; thence North 1117 feet to the center of Old Mississippi State Highway No. 384, 1387 feet to the center of Hare Branch; thence Southeast with the center of Hare Branch 2073 feet to point of beginning. Containing 60.3 acres.

LESS AND EXCEPT: Part of the Northwest Quarter of Section 10, Township 5 South, Range 8 East, described as follows: Beginning at the Southeast corner of said Quarter run thence South 87 degrees West 250 feet to the center of a ditch for a true point of beginning; thence in a Northwesterly direction 2232 feet with the center of said ditch to a point in the South right-of-way of State Highway 384; thence South 62 degrees West with said right-of-way 325 feet to the center of a ditch; thence in a Southeasterly direction with the center of said ditch 2092 feet; thence North 87 degrees East 376 feet to the true point of beginning. Containing 16.25 acres, more or less.

LESS AND EXCEPT: Part of the Northwest Quarter of Section 10, Township 5 South, Range 8 East described as follows: Beginning at a point in the center of old Highway 364, 269 feet South and 408 feet West of the Northeast corner of said Quarter; thence South 77 degrees 15 minutes West 250 feet; thence South 28 degrees 30 minutes East 400 feet to an iron stake; thence North 77 degrees 15 minutes East 250 feet to an iron stake; thence North 29 degrees 30 minutes 400 feet to the point of beginning. Containing 2 acres, more or less.

SUBJECT TO: Right of way for public road.

TRACT 5: Part of the Northeast Quarter of Section 9, Township 7, Range 9 East, described as follows: Beginning at the Northeast corner of said Quarter Section and run South 4 rods and 33 1/2 rods, thence West 107 feet to a point in the center of a gravel road for a point of beginning; thence West 553 feet; thence North 82 feet; thence East 489 feet to a point in the center of the above mentioned road; thence South 21 degrees East with the center of said road 105 feet to the point of beginning. Containing 1.1 acres.

TRACT 6: Lot 9 in Block 6 in the Town of Belmont, Mississippi, accord-

SAVE NAMIBIA —
BLOCK THE SOVIETS!

SWAPO, a Soviet empire surrogate, is trying to take over Namibia (South West Africa) by terrorist violence.

If the SWAPO guerrillas seize control of Namibia, the U.S. loses another friend in the "resource war" and Russia makes a huge gain in its campaign to dominate southern Africa.

Why? Namibia has the largest uranium mine in the world. Vast resources of copper, diamonds, tin, gold and oil, and its western coast deep water port can harbor Russian nuclear submarines to bisect the oil lifeline from the Persian Gulf to the U.S. and NATO countries. The Kremlin would like to drag Namibia behind the "iron curtain."

SWAPO, masked in the false plumage of a local "liberation" movement and backed by 25,000 Cuban troops, makes sneak hit-and-run raids from its military camps in Marxist Angola into northern Namibia to murder and abduct innocent civilian Namibians.

The U.S. General Assembly, an institutional outrage that violates its own charter and operates much of the time by the job rule of its third world majority in close alliance with the Communist bloc, gives SWAPO \$24 million a year.

The U.S. Congress appropriates \$800 million to the U.N. - 25% of the total U.N. budget. U.S. taxpayers should not allow U.N. use of their hard-earned tax dollars to finance Soviet empire-sponsored terrorists such as SWAPO.

Write or call your U.S. Congressman or Senator (202-224-3121). For more information contact the Committee for a Free Namibia, Suite 820, 910 17th Street, N.W., Washington, D.C. 20006.

ding to map of said town on file in the Chancery Clerk's Office, Iuka, Mississippi.

TRACT 7: Part of the Southeast Quarter of Section 10, Township 5, Range 7 described as follows: Beginning at the Southeast corner of said Quarter Section and run West with the South boundary thereof 900 feet to the point of beginning; thence North 219.8 feet; thence East 210 feet; thence South 203.8 feet; thence West 162 feet; thence South 16 feet to the South boundary of said Quarter Section; thence West 48 feet to the point of beginning. Containing one acre, more or less.

TRACT 8: Part of the Southeast Quarter of Section 10, Township 5, Range 7 East described as follows: Commencing on the South boundary of said Quarter at a point 1155 feet West of the Southeast corner of said Quarter; run thence North 150 feet; thence East 60 feet; thence South 150 feet; thence West 60 feet to the point of beginning.

TRACT 9: One acre, more or less, of the East one-half of the Southeast Quarter of Section 13, Township 5, Range 7, bounded as follows: Beginning at the Northwest corner of the East one-half of said Quarter, run North 5 rods to a road; thence Southeast with the center of said road 27 1/2 rods for a point of beginning; thence Southeast with said road 12 1/2 rods; thence North 12 rods and 16 links, more or less, to North boundary of said Southeast Quarter; thence West with line 12 1/2 rods; thence South 9 rods, more or less, to the point of beginning; being one acre, more or less, and less that portion deeded to Mississippi State Highway Commission for a new road right-of-way.

ALSO: One acre, more or less, of the East one-half of the Northeast Quarter of Section 13, Township 5, Range 7, bounded as follows: Beginning at the Southwest corner of the East one-half of said Quarter run North 5 rods to a road; thence Southeast with center of road 39 5/6 rods; thence North 12 rods and 16 links, more or less, to said Quarter line for point of beginning; thence West 12 1/2 rods; thence North 17 rods; thence East 12 1/2 rods, more or less, thence South 17 rods to the point of beginning.

I will convey only such title as is vested in me as Substituted Trustee.

WITNESS MY SIGNATURE on this 27th day of December, 1982.

R. MICHAEL BOLEN,
SUBSTITUTED TRUSTEE
D-30-J-6-13-20-c.

Substituted Trustee's
Notice of Sale

WHEREAS, Bessie McRae executed a Deed of Trust to J. Barry Finch, trustee for the Bank of Red Bay, Red Bay, Alabama, on the 18th day of June, 1981, which Deed of Trust is recorded in Book 101 at page 723-726 of the records of the Chancery Clerk in Tishomingo County, Mississippi, on June 27, 1981, and

WHEREAS, the Bank of Red Bay, the legal holder of said Deed of Trust and the note secured thereby, substituted Michael D. Cooke as trustee therein by instrument dated January 3, 1983, recorded in Book B-108 at page 12 of the records of the Chancery Clerk in Tishomingo County, Mississippi, on the 3rd day of January, 1983, as authorized by the terms thereof, and

WHEREAS, default having been made in the payment of the indebtedness as set forth by said Deed of Trust, and having been requested so to do by the legal holder of the indebtedness secured and described by said Deed of Trust, notice is hereby given that I, Michael D. Cooke, Substituted Trustee, by virtue of the authority conferred upon

me in said Deed of Trust, will offer for sale and will sell at public sale and outcry to the highest and best bidder for cash, between the hours of 11:00 o'clock A.M. and 4:00 o'clock P.M. at the east door of the Tishomingo County Courthouse in Iuka, Mississippi, on the 28 day of January, 1983, the following described land and property being the same land and property described in said Deed of Trust and being situated in Tishomingo County, Mississippi, to-wit:

Part of the Northwest 1/4 of Section 2, Township 7, Range 10 East, beginning at a point in the center of Iuka and Fulton Road or South Main Street where the Bay Springs Road or Cemetery Street; intersects the Main Street, running West 350 feet to the beginning point, thence West 50 feet, thence North 150 feet, thence East 50 feet, thence South 150 feet, to the beginning point, containing 1/4 acre more or less.

Title to said property is believed to be good, but I will convey only such title as is vested in me as Substituted Trustee.

WITNESS MY SIGNATURE, this 3rd day of January, 1983.

MICHAEL D. COOKE,
SUBSTITUTED TRUSTEE
J-6-13-20-27-c.

Substituted Trustee's
Notice of Sale

WHEREAS, on September 4, 1980, KELLY BENNETT and BETTY BENNETT executed a Deed of Trust to Harold S. Jackson, Trustee for BANK OF RED BAY, said Deed of Trust being recorded in Trust Deed Book 98, Pages 456-459 in the Chancery Clerk's Office, Tishomingo County, Mississippi.

WHEREAS, on the 10th day of December, 1982, the beneficiary in said Deed of Trust, by virtue of the authority mentioned in said instrument, duly appointed Thomas D. Keenum, Sr. as substituted trustee therein in the place and stead of Harold S. Jackson, which said substitution was in writing as required by law and filed in the Office of the Chancery Clerk of Tishomingo County, Mississippi, in Book B107, at Page 896; and

WHEREAS, default having been made in the payment on the indebtedness secured by said Deed of Trust and the holder of the Note and Deed of Trust having requested the undersigned Trustee so to do, I will on the 28th day of January, 1983, offer for sale at public outcry and sell during legal hours (between the hours of 11:00 o'clock a.m. and 4:00 o'clock p.m.) at the front door of the Tishomingo County Courthouse, Iuka, Mississippi, for cash to the highest and best bidder the following described land situated in Tishomingo County, Mississippi, to-wit:

Part of the SW 1/4 of Section 14, Township 3 South, Range 11 East, described as being Lots No. 13 and No. 14 of Lakeview Subdivision as shown by plat of record in Map Book 2, Page 64, in the Office of the Chancery Clerk of Tishomingo County, Mississippi.

Subject to restrictive covenants on the above-described property recorded in Deed Book B-30, Pages 405 and 406, and Deed Book B-69, Pages 338 and 339, of the deed records of Tishomingo County, Mississippi.

Together with all improvements situated thereon.

I will convey only such title as is vested in me as Substituted Trustee.

WITNESS my signature, this 31st day of December, 1982.

ber, 1982.
THOMAS D. KEENUM, SR.,
SUBSTITUTED TRUSTEE
J-6-13-20-27-c.

Substituted Trustee's
Notice of Sale

WHEREAS, on September 4, 1980, KELLY BENNETT and BETTY BENNETT executed a Deed of Trust to Harold S. Jackson, Trustee for BANK OF RED BAY, said Deed of Trust being recorded in Trust Deed Book 98, at Pages 460-463 in the Chancery Clerk's Office of Tishomingo County, Mississippi.

WHEREAS, on the 10th day of December, 1982, the beneficiary in said Deed of Trust, by virtue of the authority mentioned in said instrument, duly appointed Thomas D. Keenum, Sr. as substituted trustee therein in the place and stead of Harold S. Jackson, which said substitution was in writing as required by law and filed in the office of the Chancery Clerk of Tishomingo County, Mississippi, in Book B107, at Page 897; and

WHEREAS, default having been made in the payment on the indebtedness secured by said Deed of Trust and the holder of the Note and Deed of Trust having requested the undersigned Trustee so to do, I will on the 28th day of January, 1983, offer for sale at public outcry and sell during legal hours (between the hours of 11:00 o'clock a.m. and 4:00 o'clock p.m.) at the front door of the Tishomingo County Courthouse, Iuka, Mississippi, for cash to the highest and best bidder the following described land situated in Tishomingo County, Mississippi, to-wit:

Part of the SW 1/4 of Section 12, Township 7, Range 10 East, described as follows: Begin at the Northwest corner of the SW 1/4 of Section 12, Township 7, Range 10 East, thence East on the North boundary of the SW 1/4, 854 feet to the point of beginning; thence South 6 degrees East 66 feet with terrace; thence South 6 1/2 degrees West 45 feet with terrace South 19 degrees West 40 feet with terrace



Sunflower
FOOD STORES

LOCATION

"Change To
Sunflower...And
**POCKET the
CHANGE!**

5

WAYS
TO
SAVE...

- Advertised
Specials
- Everyday Low
Prices
- Surprise Buys
- Store Brands
- Generic Brands



FINAL 2 WEEK CLOSE OUT
on all
CONTEMPORARY
Chateau
Hand Painted Stoneware
Complete your Set Now!
All Starter Pieces On Sale Now At:
88¢ WITH EACH \$5.00
PURCHASE
Plus Sale Prices On All Companion
Pieces...ACT NOW!

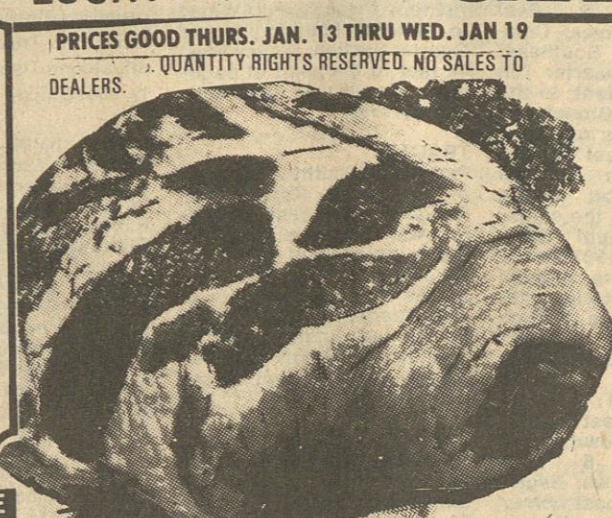

Fresh Pork
**PICNIC
ROAST**
89¢
lb.



Country Pride
USDA Grade "A"
**WHOLE
FRYERS**
49¢
lb. LIMIT-3
PLEASE

QUALITY PLUS TRUCKLOAD SALE

QUALITY PLUS Pork
Sausage lb. **\$1.09**
QUALITY PLUS
Sliced Bacon . 12 oz. pkg. **\$1.29**
QUALITY PLUS
Weiners 12 oz. **99¢**
QUALITY PLUS SLICED
Bologna 12 oz. pkg. **99¢**
QUALITY PLUS Spiced Luncheon AND
Salami 12 oz. pkg. **\$1.29**
QUALITY PLUS Wafer Sliced
Meats 2.5 oz. **39¢**
QUALITY PLUS SLICED
Cooked Ham . . . 4 oz. pkg. **89¢**

SAVORY AGED
T-Bone Steak . lb. **\$2.99**
PORK
Spare Ribs lb. **\$1.29**
PORK
Neckbones lb. **39¢**
PORK
Chitterlings . . . 10-lb. **\$6.99**
ARMOUR Red Rind
Cheese lb. **\$2.19**
FRESH Gulf Coast
Oysters 10 oz. jar **\$1.79**
We guarantee
The Best Oysters
in town!

BOSTON BUTT Semi-Boneless
Pork Roast . . . lb. **\$1.49**
BOSTON BUTT Semi-Boneless
Pork Steak . . . lb. **\$1.59**
Savory Aged
ROUND STEAK . . lb. **\$1.89**
BONELESS BEEF
Cube Steak . . . lb. **\$2.89**

SAVORY AGED Boneless
Round Steak . . lb. **\$2.09**
SAVORY AGED Boneless
Rump Roast . . . lb. **\$2.19**
SAVORY AGED Boneless
Rib Eye Steak . . lb. **\$3.79**

SAVORY AGED Boneless
Sirloin Tip Roast lb. **\$2.19**
SAVORY AGED Boneless
Sirloin Tip Steak lb. **\$2.39**
SAVORY AGED
Sirloin Steak . . . lb. **\$2.79**

Sally's
MARGARINE
8 oz. patties
6/\$1

Heinz
KETCHUP
32 oz. jug
59¢
With 5 Sunflower Surprise Savers

Detergent
TIDE
49 oz. box
\$1.19
With 6 Sunflower Surprise Savers

Elf White Paper
PLATES
100 ct. pkg.
89¢

Sally's
BREAD
20 oz. LOAF
2/79¢

KRAFT SHREDDED
Mozzarella Cheese 8 oz. **\$1.29**
KRAFT GRATED
Parmesan Cheese 8 oz. **\$1.99**

FISHER BOY Breaded
Fish Sticks . . . 8 oz. **59¢**
ORE IDA W/ Bacon or W/ Onions
Tater Tots . . . 32 oz. **\$1.19**

FLAV-O-RITE Frozen
Strawberries . . 10 oz. **69¢**
FLAV-O-RITE Whipped
Topping 8 oz. **59¢**

POST
Honeycombs . . . 10 oz. **\$1.19**
FOLGER'S INSTANT
Coffee 8 oz. jar **\$3.29**

SWIFT
Vienna
Sausage 5 oz. CANS **2/89¢**

Minute Maid
ORANGE JUICE
64 oz. carton **\$1.39**

Sally's
ORANGE JUICE
Concentrate 16 oz. can **99¢**

PAGE BATH
TISSUE
4-roll pkg. **67¢**

Bounty Paper
TOWELS
Ass't. White Designer
big roll **79¢**

SUNFLOWER
CORN MEAL
Self-Rising 5-lb. bag **98¢**

PILLSBURY Big Country
Biscuits Buttery and B.M. 12 oz. **2/79¢**
SEALTEST Small Curd
Cottage Cheese . 12 oz. **79¢**

MINUTE MAID
Apple Juice . . 12 oz. **79¢**
SEALTEST Ass't. Flavors
Sherbert 1/2 gal. **\$1.59**

KRAFT IND. WRAPPED
Velveeta Slices 12 oz. **\$1.59**
HORMEL
Chunk Ham . . . 6 1/4 oz. **99¢**
FLAV-O-RITE Dried
Blackeyd Peas . 16 oz. **39¢**

FRENCH
Worcestershire 10 oz. **99¢**
FLAVORITE
Choc. Chips 12 oz. BAG **89¢**
SALLY'S
Tea Bags 100 ct. **\$1.49**

HEINZ HOT DOG
Relish 10 oz. **69¢**
LEMON
Pledge 7 oz. **\$1.29**
Flav-O-Rite Hamburger
Dill Pickles . 32 oz. **99¢**
SALLY'S
Sweet Peas 16 oz. **2/89¢**
SALLY'S
Fruit Cocktail 17 oz. **69¢**
FLAV-O-RITE Dried
Peaches 8 oz. **\$1.19**

COKE
8 PACK
16 OZ. BOTTLES
99¢
PLUS DEPOSIT

FRUIT COCKTAIL
17 OZ. CAN **69¢**
WISK DETERGENT
32 OZ. BOTTLE **\$1.69**
DETERGENT
DAWN LIQUID 32 OZ. BOTTLE **\$1.69**
ZEST BATH SOAP
5 1/2 OZ. BARS **2/\$1.00**

"PRODUCE THAT YOU KNOW IS FRESH"
Chiquita
BANANAS
29¢
lb.
US NO. 1 RED
Potatoes 5-lb. bag **59¢**
WASH EX. FCY. RED DEL.
Apples 88's **49¢**
TEMPLE
Oranges 80's . . . **6/99¢**
GREEN
Bell Pepper . . . **4/99¢**
FRESH BRUSSEL
Sprouts **89¢**
Florida 5-lb. bag
ORANGES **\$1.19**
Texas Ruby Red
GRAPEFRUIT
5-lb. bag **\$1.19**

GENERIC MONEY SAVING VALUES
Medium Rice 5-lb. bag **\$1.17**
Bathroom Tissue White 4-roll pkg **75¢**
Cut Green Beans . . . 15 1/2 oz. **3/93¢**
Blackberry Jelly . . . 32 oz. **\$1.25**
2-Liter Drinks Reg. or Sugar Free **79¢**
Vegetable Oil 48 oz. **\$1.89**
Tea Bags 100 ct. **99¢**
Standard Foil 50 ft. **98¢**
Sandwich Bags 150 ct. **63¢**
Spray Starch 22 oz. **\$1.19**
Dog Food Beef or Chicken . 15 1/2 oz. **25¢**
Fabric Softener 40 ct. **\$1.27**
Glass Cleaner 22 oz. **95¢**
Instant Oatmeal 10-12 oz. **\$1.07**
Orange Breakfast Drink 27 oz. **\$1.49**

TUESDAY IS DOUBLE COUPON DAY AT SUNFLOWER IN IUKA
Bring in your manufacturer's coupons from magazines, newspapers or those mailed to you...and we'll give you DOUBLE THEIR VALUE!
If the coupon calls for 20 cents OFF we'll give you 40 cents OFF...If 30 cents OFF we'll give you 60 cents OFF...and so on. Offer limited to manufacturer's coupons only. Coffee, Cigarettes and Free Coupons redeemed at face value only. All items subject to availability.
COUPONS VALUED AT \$1.00 OR MORE REDEEMED AT FACE VALUE ONLY

PUNCH
DETERGENT
42 OZ. BOX **\$1.09**

FABRIC SOFTENER
Final Touch . . 33 oz. **\$1.25**
CLEANER
Mr. Clean . . . 28 oz. **\$1.79**
SALLY'S
Prune Juice . . 32 oz. **98¢**

Sunlight DISH DETERGENT 22 oz. **\$1.39**
Sally's Rice 2-lb bag **2/\$1**
Spaghetti RONCO Reg. 7 oz. **39¢**
FLAV-O-RITE Chicken Noodle Soup 10.75 oz. **3/\$1.00**

Nabisco
OREOS
19 oz. pkg. **\$1.79**

Van Camp
PORK & BEANS
31 oz. can **69¢**

ZESTA
SALTINE CRACKERS
16 ct. BOX **89¢**

Hormel Plain
CHILI
10 oz. cans **69¢**

Sally's Cut or Sliced
GREEN BEANS
16 oz. **3/\$1**

Candlelight Ceremony Unites Bonds & Bates In Marriage



nation in his lapel. Jerome Borden served as best man. He wore a navy suit with a white carnation in his lapel.

The bride's mother wore a burgundy and gray dress of mauve polyester and a corsage of a single white orchid.

Immediately following the wedding, a reception was held at the home of the bride's sister. Serving at the reception were Mrs. Mattie Floyd, Mrs. Jean Lard, Mrs. Mary Bonds, and Mrs. Shirley McAnally.

After the honeymoon, the couple now make their home in Iuka.

Midway RCDC

On December 24, at 6:00 p.m., the Midway Rural Community Development Club met with members of Spring Hill Methodist Church for a Christmas Carol Sing. Following holiday refreshments, Rev. Raymond Buchanan gave a very interesting and informative devotion taken from Luke Second Chapter and other places in the Bible. The sub-

ject of the devotion was on the prediction and birth of Jesus Christ and what Christmas should mean to us today. Among other things, Rev. Buchanan said the Prophet Isaiah predicted thousands of years before the birth of Christ, that a Messiah would come to the earth to save mankind, and in due time he came.

After the devotion, the group celebrated the birth of Christ by singing all the old familiar Christmas carols.

The next meeting will be held at the Midway Community Center on January 24, at 6:30 p.m. The purpose of this meeting will be to plan the 1983 program.

Special Thanks

I wish to take this opportunity to thank everyone for the help and support that has been shown to my sons and me after the loss of our home.

A special thanks to all those who have contributed much needed items.

Thanks again, and may God richly bless you.

Janette Dill

"The silliest of all people are those who do foolish things to show off." Vauvenargues

Miss Sandra Joan Bonds and Roy Dale Bates were united in marriage in a candlelight ceremony on Friday evening, October 29, 1982, at 7:00. The setting for the candlelight ceremony was Short Creek Baptist Church, Iuka, with Rev. G.D. Jones performing the double-ring ceremony.

The bride is the daughter of Mrs. Viola Christine Bonds and the late Mr. Samuel Bonds. She is the granddaughter of Mrs. Nora Bonds and the late Mr. Toy Bonds, of Iuka; and the late Mr. and Mrs. Walter Jones, of Iuka. The groom is the son of Mrs. Yvonne Woodruff, of Belmont, and Mr. Amos Eates, of Iuka. He is the grandson of Mrs. Flester Gann, of Belmont and the late Mr. Selom Gann; and the late Mr. and Mrs. Lonnie Bates.

The guests were registered by Misses Paula Whitfield and Julie Johnson. The ushers were John Enlow and Jerry Bonds. The wedding music was provided by Mrs. Debbie Kirk. The selections were "You Light Up My Life", "Always and Forever", the theme from "Ice Castles",

and "The Wedding March".

The church was beautifully decorated with ivory candles burning from candelabrum entwined with ivy that formed an arch.

Given in marriage by her brother-in-law, Mr. Larry McAnally, the bride wore a formal length gown of white chiffon over taffeta. The empire lace and pearl applique bodice was fashioned with a Queen Anne neckline. The Bishop sleeves featured a row of lace and cuffs of English net. The A-line skirt fell gracefully into a chapel length train. Her veil was covered with lace and seed pearls. The bride's bouquet was arranged with rainbow colored carnations highlighted with baby's breath. Ribbons of blue, yellow, pink, and white fell from the bouquet, each tied in love knots.

Letitia Ann McAnally, niece of the bride, served as maid of honor. Her dress was made of a chiffon printed in blue flowers with white lace. The maid carried a single blue carnation with blue ribbons.

The groom wore a brown formal suit with a white car-



Becky Swimmer Is 6

Becky Swimmer, daughter of Mr. and Mrs. Charles Swimmer, celebrated her sixth birthday on December 26th.

Becky enjoys coloring and playing games. She is the granddaughter of Mr. and Mrs. Tate Presley and Mr. and Mrs. Jerry Swimmer, of Iuka.

AFTER-INVENTORY SALE

Sale starts January 13 thru January 15

WE SELL CATALOG RETURNS

PRICES **50% OFF**
CATALOG PRICE

This Week's Specials Include:

BUY ONE PAIR SHUTTERS
AT HALF CATALOG PRICE
AND GET SECOND PAIR
FREE



LIGHT FIXTURES

20% OFF

ALL
AUTO PARTS **20% off**

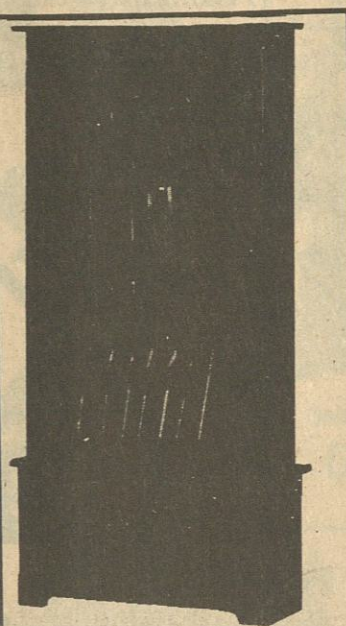

SOLID WOOD HOLDS 10 GUNS

GUN CABINET

REG. \$200.00 NOW

\$89⁹⁵

GLASS
FIRE SCREENS

\$10.95

FIREPLACE
HEAT EXCHANGER WITH SCREEN

REG. \$449 NOW **\$149.95**

ELECTRIC
FIREPLACE LOGS

\$14.95

DECORATIVE
HEAT DEFUSER HOOD

\$6.95

SOLAR SCREENS

VALUES UP TO \$10.00 NOW **\$2.99**

PATIO DOOR REPLACEMENT
SCREENS

\$32.00 VALUE NOW **\$4.95**

HOME ORGANIZER FILES

\$1.50



SEWING MACHINE DESK

\$100 VALUES

\$39⁹⁵

SEWING MACHINES

VALUES TO \$300 NOW

\$79⁹⁵ & \$89⁹⁵

ALL
TOYS

20% off

ALL KITCHEN

CABINETS **20% off**

6 FT. PATIO
DOOR BLINDS REG. \$89.95 NOW **\$39.95**

8 FT.
WOOD GARAGE DOOR **\$79.95**

QUILTING FRAMES **\$16.95**

WALL MIRRORS VALUES UP TO \$39.95 NOW **\$5.95**

PAINT EXTERIOR & INTERIOR **\$5.00**

6 FT.
POOL TABLE **\$59.95**

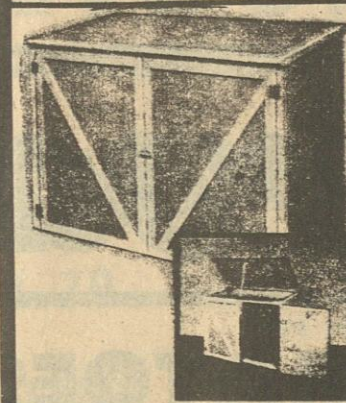

GARBAGE CAN
STORETTES

\$24⁹⁵

QUILT RACK BRASS **\$39.95**

3.4 CUBIC FT.
REFRIGERATOR Reg. \$219 Now **\$99.95**

6 x 5 METAL
STORAGE BUILDING **\$54.95**

5 x 7 METAL
STORAGE BUILDING **\$59.95**

4 x 4 WOOD
STORAGE BUILDING **\$49.95**

SOCKET SET 62 PIECE **\$9.95**

LIVING ROOM SUIT 6 PIECE **\$329.00**

WATER BEDS KING SIZE WITH HEAD BOARDS **\$229.00**

WALKER-JOGGER
EXERCISER \$289.00 VALUE FOR **\$99.95**

BABY DRESSERETTE \$42.95 REG. NOW **\$19.95**

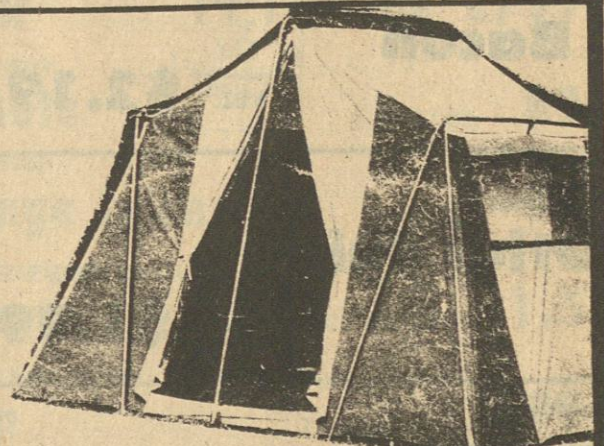

TENT 9 x 15 REG. \$110.00 NOW **\$39.95**

9 x 15 **\$79⁹⁵**

REG. \$219.00 NOW

THESE ARE JUST A FEW OF THE MANY ITEMS WE CARRY
AT TREMENDOUS SAVINGS

IUKA DISCOUNT OUTLET

OLD FRED'S BUILDING

423-3051

DOWNTOWN IUKA



WE RESERVE THE RIGHT TO LIMIT QUANTITIES. SALE GOOD THROUGH JANUARY 15TH.

BRING THE AD, SPARKO WILL
HONOR LOCAL COMPETITORS
CURRENT ADVERTISED PRICES!

JR. AND MISSES RED SNAP
JEANS

14 OZ. Heavyweight Denim With
Back Pocket Design
SIZES 3-18 **\$13.99**
COMPARE AT \$18.99

GIRLS RED SNAP
JEANS

Regular and Slim
12oz. With Back
Pocket Design
SIZES 7-14 **\$9.99**
COMPARE AT \$15.99

BIC SHAVER
5 PACK

COMPARE AT \$1.19 **78¢**

WISK
LAUNDRY DETERGENT
32 OZ.

COMPARE AT \$2.19 **2/\$3.00**

MENS FASHION
JEANS

Assorted Back
Pocket Treatment
SIZES 29-38
COMPARE AT \$12.99 **\$8.99**

VELVET DECORATOR
THROW PILLOWS

COMPARE AT \$3.99 **2/\$5.00**

GLAD
TRASH BAGS
10 COUNT 30 GALLON

2/\$3.00 COMPARE AT \$2.09

Coupon
AURORA
BATHROOM TISSUE

Assorted
4 Roll Pack
COMPARE AT \$1.39 **88¢**

LIMIT ONE COUPON PER CUSTOMER
COUPON EXPIRES 1/15/83

WINTER CLEARANCE CONTINUES
THROUGHOUT THE STORE WITH
SAVINGS ON MERCHANDISE UP TO... **50% OFF**

* OUR ADVERTISING POLICY

Our firm intention is to have every advertised item in stock. However, if an advertised item is not available for purchase due to any unforeseen reason, Sparko will issue a Rain Check upon request for the merchandise (one item or reasonable family quantity) to be purchased at the sale price within 30 days or we will offer you a comparable item at a comparable reduction in price.

ELM SHOPPING CENTER, IUKA, MISS.

AD EXPIRES AT NOON TUESDAY 1-18-83,
ANOTHER AD BEGINS TUESDAY AFTERNOON.

B & J

Supermarket
Hwy. 365
South In
Burnsville

AD EXPIRES AT NOON TUESDAY 1-18-83
ANOTHER AD BEGINS TUESDAY AFTERNOON.

BEEF PRICES ARE NOW RISING. STOCK
YOUR FREEZER NOW AT THESE LOW PRICES
Place your Order & Pick up 1 Week Later!

FRONT QUARTER BEEF 125 LB. AND UP

This includes Chuck Roasts, Chuck Steaks, Ribs, Ribeyes, Stew Beef, and Ground Beef. **\$1.19**

WHOLE

HIND QUARTER BEEF

This includes Sirloin Steaks, T-Bone Steaks, Round Steaks, Sirloin Tips, and Ground round or Beef. **\$1.49**

(CUT AND WRAPPED TO YOUR SPECIFICATIONS) FOR FREEZER.

CORN VALLEY

Sausage

1 LB. ROLL **\$1.19**

REELFOOT

Lunch Meats

(5 VARIETIES) LIVER CHEESE,
SPICED LUNCHEON, SALAMI,
HAM & CHEESE, OR P & P LOAF.

6 OZ **79¢**

WHOLE

FRYERS

49¢

(CUT UP 59¢ LB.)

U.S.D.A. CHOICE

SIRLOIN STEAK

\$1.99

SANDWICH BUDDIES

BOLOGNA

12 OZ. **59¢**

FAMILY PACK SLICED SLAB

BACON

\$1.29

PORK LOINS

\$1.59

REELFOOT

Wieners

12 OZ. **\$1.09**

BRYAN CENTER CUT SMOKED

Pork Chops

LB. **\$1.99**

OSCAR MAYER CANADIAN

Bacon

6 OZ. **\$2.19**

REELFOOT

Stick Chili

1 LB. **\$1.99**

FRESH

Pork Liver

LB. **59¢**

WHOLE

Pork Loins

10-15 LB. (SLICED FREE) LB. **\$1.59**

REELFOOT

Bologna

VAC. PACK 1 LB. **\$1.29**

Produce

FRESH FLORIDA

TOMATOES

LB. **49¢**

U.S. NO. 1 Russet

POTATOES

10 LB. **\$1.19**

CELERY

3 STALKS **\$1.00**

U.S. NO. 1 GREEN

CABBAGE

LB. **12¢**

HONEYDEW

Melons

LB. **49¢**

FRESH FLORIDA

Pole Beans

LB. **69¢**

Bananas

4 LB **\$1.00**

FRESH

Turnips

LB. **49¢**

FINGER

Hot Peppers

LB. **69¢**

FRESH YELLOW

Squash

LB. **59¢**

TEXAS RUBY RED

Grapefruit

5 LB. **\$1.39**

FRESH YELLOW

Corn

5 EARS **\$1.29**

HIENZ
BABY FOODS
REGULAR JARS 4 1/2 OZ. **5/\$1.00**



DOLLY MADISON
Snack Cakes REGULAR 43¢ **4/\$1.00**

NUTTY BARS OR DEVILS FOOD SQUARES
Little Debbie's 12 CT. BOXES **89¢**

KELLY'S
BEEF STEW
15 OZ. CANS **69¢**

Veg-All
HOMESTYLE LARGE 29 OZ. CANS **69¢**

GOLD MEDAL
FLOUR

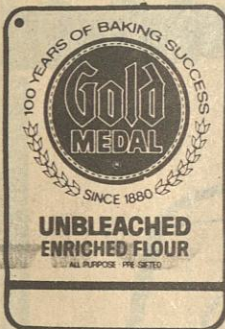

SELF-RISING
5 LB. BAG **79¢**

PUNCH LAUNDRY
DETERGENT
42 OZ. BOX **99¢**

KAL KAN
DOGFOOD 14 1/2 OZ. CANS **3/\$1.00**

EVERYDAY LOW GENERIC PRICES

32 OZ. Mayonnaise	\$1.05
32 OZ. Salad Dressing	87¢
4 Roll Bath Tissue	69¢
42 OZ. Shortening	\$1.27
12 OZ. Coconut	79¢
16 OZ. Crackers	57¢
2 LB. Macaroni	95¢
32 OZ. Catsup	97¢
18 OZ. Peanut Butter	\$1.19
64 OZ. Apple Juice	\$1.63
42 OZ. Laundry detergent	\$1.27
32 OZ. Dish Liquid	65¢
Gallon Bleach	79¢
15 OZ. Dogfood or Catfood	4/\$1.00
4 LB. Dry Catfood	\$1.29
15 OZ. Pine Oil	47¢
16 1/2 OZ. Cake Mixes	61¢
2 Liter Disposable Drinks	79¢
12 OZ. Can Drinks	5/\$1.00
15 OZ. Pork & Beans	35¢
10 CT. Trash Bags	89¢
15 CT. Tall Kitchen Bags	83¢
200 FT. Plastic Wrap	75¢
100 CT. Paper Plates	73¢
Light Bulbs 2 In Pkg.	99¢
Paper Towels	49¢
2 LB. Spaghetti	95¢

SWEET SUE
Noodles WITH CHICKEN 24 OZ. CANS **69¢**

SEVEN SEAS CREAMY
French Dressing
8 OZ. **59¢**

KEG-O-NUTS DRY ROASTED
Peanuts 12 OZ. CANS **\$1.39**

PINE GLEAM
Cleaner 15 OZ. **2/99¢**

DAWN
Dish Liquid LARGE 32 OZ. BOTTLE **\$1.59**

2 LITER
PEPSI FREE
REGULAR OR DIET
\$1.09



FREE SAMPLING FRIDAY
AND SATURDAY.

SHOWBOAT
Pork & Beans
14 OZ. CANS **3/99¢**

SWEET SUE
Dressing with Chicken
15 OZ. **59¢**

Carpet Fresh
JERRELL'S
Snack Puddings 14 OZ. CANS **\$1.39**
4 PACK **99¢**

JIFFY
Cake Mixes or Frosting 7 1/2 OZ. **3/\$1.00**

SHEDD
Margarine SPREAD 2 LB. **89¢**

SHOWBOAT CUT
Yams 17 OZ. CANS **2/89¢**

COME N GET IT
Puppy Formula 4 LB. BAG **\$1.79**

LUZIANNE
COFFEE
1 LB. BAG **\$1.79**

BRYAN CORNED
Beef Hash
15 OZ. CANS **99¢**

VANISH AUTOMATIC
Bowl Cleaner
(BUY 1 GET 1 FREE)

HYDE PARK
Tater Tots
2 LB. BAG **99¢**

BIRDS EYE
Cool Whip 8 OZ. **69¢**

PET EVAPORATED
Milk TALL CANS **2/99¢**

MORTON JELLY
Donuts 11 OZ. **89¢**

KRAFT CHILLED
Orange Juice 32 OZ. **79¢**

2 LB. FREEZER QUEEN ENTREE
Dinners (BEEF EXCLUDED) **\$1.59**

HYDE PARK WHOLE KERNEL OR CREME STYLE
Corn 17 OZ. CANS **2/79¢**

RICHTEX
VEGETABLE OIL
WITH \$15.00 PURCHASE (LIMIT ONE)
48 OZ. BOTTLE **99¢**

DEL MONTE
CATSUP
QUART BOTTLE **99¢**

16 OZ. RETURNABLE
PEPSI COLA
OR MOUNTAIN DEW
PLUS DEPOSIT
6 PACK /99¢

16 OZ. RETURNABLE
COCA COLA
PLUS DEPOSIT
8 PACK /\$1.29

ROSEDALE
Pear Halves 29 OZ. CANS **79¢**

BUSH FRESH FIELD
Peas 15 OZ. **3/99¢**

RAGU PIZZA
Quick Crust 18 OZ. **\$1.39**

Mop & Glo
GOLDEN GRAIN
Mac. & Cheddar 32 OZ. **\$2.09**
7 1/4 OZ. BOXES **3/99¢**

LUCKY LEAF APPLE
Pie Filling 22 OZ. CANS **89¢**

HORMEL TENDER CHUNK
Ham or Chicken 6 1/4 OZ. CANS **89¢**

SPAM
Lunch Meat LARGE 12 OZ. CAN **\$1.39**

CONTADINA ITALIAN
Tomato Paste REGULAR OR WITH MUSHROOM 12 OZ. **59¢**

HYDE PARK
Sandwich Bags 150 CT. PKG. **59¢**

SMUCKERS GOOBER
Grape Jelly & Peanut Butter 18 OZ. **\$1.19**

95th

ANNIVERSARY SALE

January 14th, 15th & 17th



T. L. Brown opened this store in 1888. A few years later, about 1894, W. S. Brown, Sr. opened a store. These two stores, adjacent to each other, continued under the guidance of my grandfather, T. L. Brown, my aunt Mrs. Emma Wakefield, my father, W. S. Brown, Sr., my mother, Mrs. Blanche Brown and two brothers, John A. and T. Luther Brown.

Emma Brown Wakefield - daughter of the founder - active until age 91, died in 1963.

Subsequently, the stores were incorporated as W. S. BROWN & CO., with Mrs. Nettie Barnes as manager.

Mrs. Barnes retired in 1972.

After retiring from the AMERICAN TELEPHONE & TELEGRAPH CO. in New York, W. S. Brown, Jr. was named President of W. S. Brown & Co. with the help of his wife Minnie Jourdan Brown, who became Vice-President. The Browns have been assisted by Mrs. Ruth Broughton, Mrs. Ruth Pannell, The Biggs girls, Mrs. Eula Wiley, Mrs. Grace Deaton, Mrs. Jewell Choate, Mrs. Willard Burrow, Mrs. Audell Seago and Mrs. Virginia Anglin.

**YOU WILL FIND
OUTSTANDING VALUES
THROUGHOUT THE STORE**

W. S. Brown & Co.

Since 1888

Iuka, Mississippi



Mrs. Doshie C. Sanders

Mrs. Doshie C. Sanders, 88, died Friday, January 7, at her residence. She was a Pentecostal.

Services were held Sunday, January 9, at the Cutshall Funeral Home Chapel with Rev. F.E. Williamson and Rev. S.A. Bonds officiating. Burial was in Mt. Evergreen Cemetery.

Survivors include a son, Talmadge Sanders; two sisters, Mrs. Molly Curtis and Mrs. Quilla Medley; three brothers, Woodrow Cornelison, all of luka, and Sherman Cornelison, of Mobile, Ala.; six grandchildren and six great-grandchildren.

Steve Brown

Skeletal Remains Identified As Missing Falkner Youth

Skeletal remains found in Benton County December 27, have been positively identified as Falkner youth, Steven Brown. The identification came following examination of dental records by forensic dentist Dr. Michael West, of Hattiesburg, Jackson.

Rodrigo M. Galvez, determined Monday, January 3, that Brown, who has been missing for almost two years, died from a single .22 caliber bullet that entered the skull at the rear and exited through the forehead.

Brown, who was 15 at the time of his disappearance, was reportedly last seen on March 23, 1981, when a school friend, Mike Miskelly, dropped him off at the Bank of Falkner, about 17 miles east of where the skeletal remains were found.

Danny Ross, 15, of Corinth, discovered the remains, a gun and a piece of denim while deer hunting in a wooded area in Benton County about 1 1/2 miles past the Tippah-Benton County line off Mississippi 370.

Highway Patrol Chief Investigator Walter Tucker confirmed that the case is "definitely a homicide."

Tucker said all evidence collected by patrol investigators and Tippah County officers had been turned over to District Attorney Kenneth Coleman.

Authorities plan to present the case at a regular session of a Benton County grand jury scheduled to convene today, January 13, Coleman said.

Funeral services for Steven Vance "Steve" Brown were conducted Thursday, January 6, in the Ripley Funeral Home Chapel. He was a member of the Falkner Baptist Church where he sang in the choir and a student at Falkner High School.

He is survived by his parents, Mr. and Mrs. Dwight Brown; a sister, Melinda Brown, all of Falkner; his grandparents, Mr. and Mrs. J.L. Brown, of Booneville, and Mrs. Jessie Lee, of Smithville. Tishomingo County survivors include Mr. and Mrs. Cleston Barnes, Mr. and Mrs. Joe E. Brown, and Mr. and Mrs. Per-

Mrs. Hazel I. Rampley

Mrs. Hazel Irene Rampley, 70, died Saturday, January 8, at the Tishomingo County Hospital. She was a member of the Freewill Baptist Church.

Services were held Sunday, January 9, at Cutshall Funeral Home Chapel with Bro. Clint Wigginton officiating. Burial was in Shady Grove Cemetery.

Survivors include two sons, Lewis Carney and Stanley Rampley; three sisters, Mrs. Enda Smith and Mrs. Lillian Knighton, all of Corinth, and Mrs. Esabella Huddleston, of Missouri; two brothers, Gordon Smith and Harold Smith, both of Corinth; four grandchildren.

Mrs. Lois R. Donaldson

Mrs. Lois Ruth Donaldson, 80, died Sunday, January 9, at the Coffee Memorial Hospital in Florence, Ala. She was a member of the Nazarene Church.

Services were held Wednesday, January 12, at the Palestine Church with Rev. Carroll Smith officiating. Burial was in the church cemetery. Cutshall Funeral Home was in charge of the arrangements.

Survivors include four brothers, Carl Claunch, of luka, Vernon Claunch, of Tishomingo, Kermit Claunch, of Jasper, Ala., and Warner Claunch, of LaJunta, Colo.

Mrs. Betty S. Jones

Mrs. Betty S. Jones, 47, died Friday, January 7, at the Magnolia Hospital in Corinth. She was a member of the Church of Christ.

Services were held Sunday, January 9, at the McPeters Funeral Home Chapel with Ministers Marvin Rainey and Ed Floyd officiating. Burial was in the Pleasant Ridge Cemetery in Glen.

Survivors include her

husband, Billy Jones; two sons, James Larry Jones and Steve Jones; a daughter, Kimberly Jones; her parents, Mr. and Mrs. C.L. Stevens; six sisters, Mrs. Betty Jean Smith, Mrs. JoAnn Newton, Mrs. Adolph Taylor, Mrs. Linda Sue Murphy, and Mrs. Nancy Moore, all of Corinth, and Mrs. Martha Ann Wright, of Glen; two brothers, Bobby Stevens and John Stevens, both of Corinth.

Mrs. Irene S. Smith

Mrs. Irene Sims Smith, 70, died Wednesday, January 5, at the Magnolia Hospital. She was a member of the Christ United Methodist Church.

Services were held Friday, January 7, at the Coleman Funeral Home Chapel with Rev. W.E. Sharpe and Rev. Clifford Rhinehart officiating. Burial was in Forrest Memorial Park.

Survivors include her husband, Robert H. Smith, of Corinth; a son, Michael L. Smith, of Corinth; two sisters, Mrs. Talmadge Gattis, of Rienzi, and Mrs. Truitt Stockton, of Corinth; three brothers, Reynolds Sims, of Homerville, Ga., Orland Sims, of Burnsville, and J.E. Sims, of Jumptown.

B.R. Koller

Billy Ray Koller, 44, died Tuesday, January 4, in Jonesboro, Ark. He was a member of the Freewill Baptist Church in luka and a carpenter.

Services were held Thursday, January 6, at the Cutshall Funeral Home Chapel with Rev. Glen Jones officiating. Burial was in Antioch Cemetery.

Survivors include his wife, Mrs. Shirley Koller; a daughter, Carol Jean Koller; a son, James William Koller, all of Burnsville; his mother, Mrs. Martha Hedley, of luka; four sisters, Mrs. Wilma Lamsdell and Mrs. Pauline Hicks, both of Truman, Ark., Mrs. Ethel Spalner, of Pocahontas, Ark., and Mrs. Virginia Jones, of Florence, Ala.

Danny Lee Sagely

Danny Lee Sagely, 34, died Friday, January 7, in Memphis, Tenn. He was a member of the South Corinth Baptist Church.

Services were held Monday, January 10, at the McPeters Funeral Home Chapel with Rev. W.C. Gann officiating. Burial was in the Oak Hill Christian Church Cemetery.

Survivors include his wife, Mrs. Deborah Sagely, of Memphis; two sons, Joseph Lee Sagely, of Ripley, and Robert Daniel Sagely, of Memphis; his parents, Mr. and Mrs. Herman Sagely; five sisters, Mrs. Kathy Massengill, Mrs. Donna Ledlow, Mrs. Clarissa Krenn, and Mrs. Vicki Gray, all of Corinth, and Mrs. Clara Bar-

nes, of luka; six brothers, Jimmy Sagely, Thomas Sagely, Timmy Sagely, Charles Sagely, Tony Sagely, and Michael Sagely, all of Corinth.

Mrs. Lois L. Thorne

Mrs. Lois Lurline Thorne, 70, died Monday, January 3, at the Tishomingo County Hospital.

Services were conducted Wednesday, January 5, at the Cutshall Funeral Home Chapel with Rev. Jim Jones officiating. Burial was in the Hebron Cemetery.

Survivors include two daughters, Mrs. Eloise Drinkard, of luka, and Mrs. Jolene Trinkle, of Bowling Brook, Ill.; two sons, Wendell Thorne, of Clayton, Ind., and Hosea Thorne, of luka; 21 grandchildren; 13 great-grandchildren.

Mrs. Eula R. Woodruff

Mrs. Eula Richardson Woodruff, 77, died Thursday, January 6, at the Tishomingo County Hospital in luka. She was a housewife.

Services were held Saturday, January 8, at the McMillan Funeral Home Chapel with J.T. Prince, Sidney Whitehead, and Hugh Vines officiating. Burial was in the New Lebanon Cemetery.

Survivors include her husband, J.R. Woodruff, of Tishomingo; 10 daughters, Mrs. W.C. Williams, Mrs. Earl Padgett, and Mrs. Leon Lauderdale, all of Booneville, Mrs. James Pounders, of luka, Mrs. Lamar Skinner, of Burnsville, Mrs. Mary Quay Harville, of Tishomingo, Mrs. Kenneth Holt, of Georgia, Mrs. Lester McCulloch, of Lawrenceburg, Tenn., Mrs. Ronnie Walker, of Jacinto, and Mrs. Horace Brown, of luka; four sons, James B. Woodruff, Tullon Woodruff, and Walter Woodruff, all of Ohio, and Wayne Woodruff, of Tishomingo; a sister, Mrs. Howard Counce, of Memphis, Tenn.; five brothers, Horace Richardson, of Burnsville, Homer Richardson, of Corinth, Curtis Richardson, of Tennessee, W.T. Richardson, of Illinois, and Dexter Richardson, of Jackson; 41 grandchildren and 22 great-grandchildren.

Aubie C. Henderson

Aubie Cletus Henderson, 62, died Monday, January 10, at the Veteran's Hospital in Memphis, Tenn. He was a Baptist and a welder for Corinth Machinery Co. He was a veteran of World War II and a member of the VFW and American Legion.

Services were conducted Wednesday, January 12, at the Coleman Funeral Home East Chapel. Burial will be in the Forrest Memorial Park.

Survivors include his wife,

Mrs. Maudie Cook Allen Henderson, of Corinth; a son, Dennis Henderson, of Memphis; three step-sons, Harvey Lee Allen, Lloyd Allen and Kenneth Allen, all of Booneville; six step-daughters, Mrs. Robert Williams, Mrs. Edward Taylor and Mrs. Eulice Brimingham, all of Corinth, Miss Lucy Allen and Miss Connie Allen, both of Donaldville, La., and Mrs. Tammie Doyle, of Cherokee, Ala.; five sisters, Mrs. Elbie Johnson, of Burnsville, Mrs. Lurline Lancaster, of Corinth, Mrs. Faye Grimes, of Rienzi, Mrs. Elzie Mullins, of Walnut, and Mrs. Dean Huff, of Memphis; two brothers, Grady Henderson, of Des Plains, Ill., and Wayne Henderson, of Corinth; 20 step-grandchildren.

Robert S. Morris

Robert Samuel Morris, 74, died Saturday, January 8, at his residence after an extended illness. He was a retired employee of Prentiss County, a veteran of World War II, and a member of the Baptist Church.

Services were held Sunday, January 9, at Waters Funeral Home with Bro. W.T. Dexter officiating. Burial was in the East Pleasant Ridge Cemetery.

Survivors include his wife, Mrs. Lois Caylor Morris, of

Baldwin; four daughters, Mrs. Ailee Coopwood, of Mt. Pleasant, Mrs. Susie Edgeworth, of Verona, Mrs. Roberta Ramsey, of luka, and Mrs. Elaine Underwood, of Baldwin; and seven grandchildren.

A.B. Smith

A.B. "Blanchard" Smith, 91, died Wednesday, January 5, at the Itawamba County Hospital after an extended illness. He was a retired contractor and a member of the Pleasant Hill Primitive Baptist Church.

Services were conducted Friday, January 7, at the Pleasant Hill Primitive Baptist Church with Bros. Billy

Boyd, Orville Booth and Bobby Howe officiating. Burial was in the Stephens Cemetery. McNeece-Morris Funeral Home was in charge of the arrangements.

Survivors include two daughters, Mrs. Patricia Martinez, of Oklahoma City, Okla., and Mrs. Ursula Stauff, of Sisters, Ore.; two sons, G.W. Smith and K.W. Smith, both of Fulton; a sister, Mrs. Cleo Matthews, of Winter Park, Fla.; two brothers, Eddie Smith, of Belmont, and R.C. Smith, of Winter Park; 12 grandchildren and several great-grandchildren.

To Meet

The Methodist Men's Club

of the luka Parish will meet Thursday, January 13, at Patrick UMC at 7:00 p.m. The speaker will be Mr. John Russell Morris. Ladies are invited.

St. Marys Catholic Church

Eastport & Fulton Streets
Sunday - 11:30 a.m.
Wednesday, 7:00 p.m.

Religious Instruction For Young People
Grades 1 thru 12
Sunday 10:15 a.m.
Rev. Dick Zelonis, SCJ
luka Phone 423-9358
728-3393 Church - 728-7509 Res.

IUKA BAPTIST CHURCH

105 West Eastport Street

Sunday, January 16, 1983

10:55 A.M.
"Judgment Begins At Home"

7:00 P.M.
Focus on the Family Film Series
"The Strong-Willed Child"

Wednesday, January 19, 1983
"The New Nature"

Morning and Evening Services Broadcast Over WTTB-FM 104.9
Morning services also on A.M. 1270

Dr. Kenneth Murphy, Pastor

COME TO CHURCH

We all have times when things go wrong,
And Fortune's in reverse;
Yet we're expected to be strong,
Though things could not get worse...
A strength of which the Scriptures name
Examples plain to see:
Like Job, whose faith remained the same
Throughout adversity.
So why not go to Church this week,
Whichever one you choose,
And listen to the Bible speak;
There's not a thing to lose!
Then, what those passages command
You'll follow to the letter;
And let God take your life in hand,
To change it for the better! —Gloria Nowak

CATHOLIC Rev. Dick Zelonis, S.C.J. METHODIST IUKA METHODIST Jerry S. Horton MT. EVERGREEN Jerry S. Horton CAMP GROUND HARMONY PATRICK ROCKY SPRINGS Bob Tickell BURNSVILLE SNOWDOWN PLEASANT HILL SPRING HILL James E. McKeithen BOGGS CHAPEL PARADISE SALEM TISHOMINGO Del Blackman OLD BETHEL UNITED GOLDEN CHAPEL DENNIS METHODIST James T. Smith BELMONT MT. PLEASANT Doc Jeter JONES CHAPEL Eddie Jumper ALLSBORO UNITED MARGERUM UNITED RIVERTON UNITED Jackie Patterson FULL GOSPEL MISSION LIGHTHOUSE Wiley Wingo FIRST ASSEMBLY OF GOD Allen Hagner Nondenominational FAIRVIEW BIBLE CHURCH Mike Hopkins PENTECOSTAL IUKA GOSPEL CHAPEL Larry Riley BURNSVILLE TABERNACLE W.E. Sharp CHRIST GOSPEL Richard H. Carter, Jacinto, MS. IUKA CHURCH OF GOD Cleatus Joyner GRISOM CHAPEL	CHRISTIAN FELLOWSHIP S.A. Bonds CHURCHES OF CHRIST MAUD CHURCH OF CHRIST James Joyce IUKA CHURCH OF CHRIST Perry Taylor BEREA CHURCH OF CHRIST Andy Crocker TISHOMINGO Donald Rhodes BELMONT SECOND STREET Jimmy Gross PLEASANT GROVE Ronald Adams LIBERTY Haskell Sparks Thomas Ozburn MT. MORIAH Ben Thornton GOLDEN CENTRAL BAPTIST Ralph Culp MT. VERNON BAPTIST Perry Murphy TISHOMINGO BAPTIST Bill Langley BURGESS CREEK Eulon Pruett BURNSVILLE FIRST Claude M. Prince NEW PROSPECT Terry Garvin OLDHAM Tim Pittman PADEN Pat Howard FIRST BAPTIST O.H. Moore EASTPORT Joe Weaver NEW SALEM JOHN BAPTIST CHURCH T. E. Davis RED BUD John Stovall ROWLAND MILLS Frankie Smith HARMONY HILL Billy Paul Feltman MT. JOY BAPTIST Crawford Retherford	CALVARY MISSIONARY Jim Jones SOUTH CROSSROADS Harold Holly PROVIDENCE BAPTIST Clyde Vinson BETHEL BAPTIST Billy Quinn MT. GILEAD James Hardin TEMPLE Mavous Phifer MT. ZION BAPTIST Bobby Casteel FIFTH STREET Bill Hobson OLD PLEASANT HILL Donald Hudson NEW LEBANON FREEWILL J.T. Prince ANTIOCH FREEWILL Glenn Jones POPLAR SPRINGS Russell Clouse HIGHLAND BAPTIST Rick Bonds BETHELEHEM George D. Credille YELLOW CREEK Stanley Magill DENNIS FIRST BAPTIST John Stockton FIRST FREEWILL Dallas Jack Jones NEW LIBERTY BAPTIST T.E. Nethery SHORT CREEK G.D. Jones WALKER MISSIONARY
---	--	---

RUSHING REXALL DRUG COMPANY

Presents

Tishomingo County Hospital List

Dorothy M. Morris	Loraine Adcock
Ader Marlar	Beatrice Adcock
Maxine Oaks	Jessie Austin
Audrey Parker	Joyce Brown
Robert Price	Valrie Boyd
Marvin Parsons	Pearl Bonds
Bessie Potts	Riley Bennett
Pearl Robinson	Roy Barrett
Dionne Rone	Clara Bingham
Floyd Rayhill	Vera Blunt
Ruth Russell	R.C. Blythe
Etta Rhodes	Paula Burleson
Julena Rickard	Dora Crum
Charles Rickard	Elsie Curtis
Jessie Stevenson	Mary Ellen Caston
Lucy Stacy	Mattie Davis
Jessie J. Stacy	Frankie Durham
Lish Monroe Shook	Ednis Donaldson
Ovie Smith	Jerome Dunaway
Margaret Ruth Thomas	Rufus Gann
Robert E. Voyles	Sadie Gentry
Linda Wighton	Johnnie Hudson
Joe White	Cleborn Hodgson
Lillie Mae Wright	Otha Harris
Matthew Witt	Marie Helton
Billy West	Jean Holland
Bruce Wamble	Claude Johnson
Eula Whirley	Ruby Adelle Kent
Lester Whirley	Mary Lovelace
Clifton Hall	Patty Ledbetter
Linda Kirk	Leler Louis
Lucian O. Stidham	Dorothy Lamp
L.C. Hamm	Lou Ethel Leonard
Tulon Ivy	Lawrence McNutt
Earl Daugherty	William Morgan
Teresa Alred	Ida Medford
Sarah Dunaway	Silas Marlar
William Reynolds	Elsie McDuffy
Lee South	

CUTSHALL FUNERAL HOME

Representing
Corinth Mutual
Burial Association

Mississippi
Funeral
Association

Liberty National
Life & Burial
Insurance Company

SOME BURIAL POLICIES CAN
BE PAID OUT IN 15 YEARS

CUTSHALL FUNERAL HOME

Phone 423-5222
luka, Miss.

McNATT FORD SALES Phone 423-3681 luka, Miss.	BROWN INSURANCE AGENCY luka, Miss.	CARPETS UNLIMITED & CIRCUS BURGER luka, Miss.	RUSHING REXALL DRUGS Phone 423-3629 luka, Miss.
TOWN & COUNTRY FURNITURE Hwy. 25 South in luka	FIRST AMERICAN NATIONAL BANK luka-Golden-Burnsville-Belmont	1ST CITIZENS LOANS Phone 423-5248 luka, Miss.	CURTIS BROTHERS DRUGS Phone 423-3676 luka, Miss.
FARM BUREAU INSURANCE Phone 423-6151 luka, Miss.	CUTSHALL FUNERAL HOME Phone 423-5222 luka, Miss.	HONEYCUTT CHEVROLET Phone 423-3622 luka, Miss.	IUKA GUARANTY BANK "Straight Ahead Through The Years"



Employer of the Week

Iuka High School has been named Employer of the Week for the Distributive Education Co-Op Program at Iuka High School. Barbara Woodruff is the student employee at the high school. She is an active member of the DECA Club where she serves as club historian. She is also a member of the Beta Club, secretary of the senior class, and varsity cheerleader co-captain. Ms. Woodruff has also been named to Who's Who Among American High School Students. The office of the Guidance Counselor in the high school has been Barbara's work station for the last 3 1/2 months. Her duties at work include various tasks such as filing, running errands, typing letters, answering the telephone, and general

housekeeping. Mrs. Linda Smith Barnett, Guidance Counselor, serves as immediate supervisor to Barbara. Mrs. Barnett has been employed at Iuka High School for the last four years and is in charge of all Guidance, areas of Special Education and Testing. When asked about having Barbara as Co-Op student and the program, Mrs. Barnett stated, "Iuka High School is pleased to have Barbara as a student employee. The Co-Op Program not only greatly benefits the school, but also allows the students to gain employment skills while attending high school. Iuka High is very proud to have an opportunity to participate in this worthwhile program." In the absence of Mrs. Barnett, Barbara is supervised by Ms. Janet Lambert. Ms. Lambert has been employed at Iuka High School for one year and serves as secretary in the office of the Counselor and works with the AIM Program. The Distributive Education Program at Iuka High School consists of the Cooperative Program where students work and receive two credits and the Marketing Program which provides students with knowledge in the areas of Marketing, and Merchandising and carries one unit of credit. For more information about the Distributive Education Program at the high school, contact Ms. Carol Miller.



Dr. Stone To Serve As Chairperson At National Meeting

Dr. Jerry Stone, Superintendent of the Iuka Special Municipal Separate School District, has been chosen to chair a symposium at the national meeting of the American Association of School Administrators in Atlantic City, New Jersey, in late February. The presentation is entitled "Effective Strategies for Educating Handicapped Students in Rural and Remote Areas." Dr. Stone has worked with the association in preparing articles dealing with rural education, and he has a strong interest in seeing that the students in the rural areas are provided an appropriate education.

Chieftain Tales

By: Barbara Woodruff
Hi Everyone,
I hope everyone had a good Christmas vacation and are already getting used to the routine of going to school and doing homework again. Last week the Chieftains played Alcorn Central at Iuka on Tuesday. The Alcorn Central Bears won the games, but the Chieftains did play well. Friday of last week the Chieftains played Belmont at Iuka. But, unfortunately the Belmont Cardinals won both games that were played. On Tuesday of this week the Chieftains played Burnsville at Iuka. This was a very exciting night for everyone. Tonight begins the county tournament at Iuka. The tournament will last through Saturday, which will be the

Pam C. - Been fighting on 11 to 7 shift lately?
Tracy S. - You might as well give up!
Tracy M. - Why did you do it?
Sandy O. - Is there any old flame burning in your eyes?
Janet L. - I'm glad you got to see Bill!
Cynthia U. - What about those "20" kids?
Randy B. - The eye is watching you?
Robyne G. - Hang in there!
Mechelle R. - We're very proud of you! Keep up the good work.
I.H.S. Basketball Team - Lookin' good!
Steven Y. - What went wrong?
Tamara G. - Tell me one of your good jokes and I promise I will laugh!
COUPLES OF THE WEEK
Barbara Woodruff and David Swanson; Sandy Barkley and Jeff Patterson.
SONG OF THE WEEK
"Alleen Town" by Bill Joel.
THOUGHT OF THE WEEK
The greatest joys are simple joys.

See ya next week,
Barbara

Bulldog Growls

Bulldog Fans,
Here we are again. Hope everyone is still feeling fine. We are feeling fine.
We are looking forward to winning the County Tourney at Iuka this week. Good Luck, Dawgs!
The Betas are planning a road block for the Prevention of Blindness. Everyone please give.
The Junior Class is selling cookbooks, which were compiled by the class members. The recipes were compiled from old recipes handed down from other people. Buy a cookbook and support the

finals. Everyone come out and support the Chieftains! Last week the seniors voted on Who's Who and Senior Superlatives were chosen, and then everyone voted on Chief and Miss IHS. The program to announce the winners of these important positions will be today at 1:30 in the Howard Auditorium.
All the seniors and juniors were very busy on Thursday and Friday of last week by watching THE BLUE AND THE GRAY, which was a film required by the school for all of us to view. It was very interesting and at least it kept us from going to class!
THE GOSSIP
Tina K. Congratulations on your engagement!
Missy T. - Congratulations!
Tony B. - The toy gun award.
Sabrina C. - Two plus two equals four!

juniors.
SNOOPERS
Doug N. - Just admit it, we all know you do!
Cissy N. - What was that you were hiding?
Donna B. - Kim G. - Like those supermarket men!
Lynn Y. - Who's the lucky guy?
Mechelle R. - Did you embarrass yourself?
Anita T. - Who's been writing nasty things about you? (M.S. knows)
Patricia B. - D.E.E.
Lynn Y. - Do you like the taste of your toes?
Gary P. - Is she mad?
Michelle S. - Y.E.E.E!
Doug N. - "Bonnie & Clyde" (Who's that?!)
Peter S. - What happened to your eye?
Doug N. - She really likes you!
Sharon H. - We see you decided! (Ray, huh!)
Sharon P. - Did seeing him bring back old memories? (Snooper knows)
Lisa H. - We know more than you think we do!
Terry B. - Who won that ball game?
Angie M. - Who is that from Booneville?

Peter S. - Did she not show up Saturday night?
Michelle S. - Who's ring did you have on Saturday night?
Chris R. - What are you drinking now?
Tim B. - Where is your sucker at? (Gary P. knows)
Randy J. - Don't do that in the hall!
Cherri S. - Find a new lover.
Michelle S. - Does the telephone ring every 5 minutes?
Elonora B. - Patrick loves you!
Tim B. - Kicked out again!
SONG OF THE WEEK
"Justa Swangin'" by John Anderson.
MOVIE OF THE WEEK
"Best Friends"
COUPLES OF THE WEEK
Lori H. & Gregory P.; Lana F. & Lewis C.
See ya later,
Lisa & Bryan

Lunch Menus At Iuka Schools

January 17-21, 1983

MONDAY
Chicken filet sandwich
Lettuce, tomato, dill slice

French fries
Peanut butter cookie
TUESDAY
Sliced roast/gravy
Creamed potatoes
Green beans
Rolls
Fruit

WEDNESDAY
Hot dog/chili
Baked beans
French fries
Cole slaw
Peach cobbler
THURSDAY
Vegetable soup
Grilled cheese or
peanut butter & jelly sand.
Crackers
Pineapple upside down cake
FRIDAY
Spaghetti

Tossed salad
Rolls
Mixed fruit

Card of Thanks

Words are inadequate to express our appreciation for the many acts of kindness shown to us during the loss of our loved one, Porter J. Brunson.
For the prayers, visits, words of sympathy, food, cards and flowers, we are so grateful.
May God bless each of you.
June & Dayton Pruitt

You are invited to see and hear America's leading Christian authority on the family...
James C. Dobson, Ph.D.

in the challenging, new FOCUS ON THE FAMILY FILM SERIES

Jan. 16 Film 1: The Strong-Willed Child
Jan. 23 Film 2: Shaping the Will Without Breaking the Spirit
Jan. 30 Film 3: Christian Fathering
Feb. 6 Film 4: Preparing for Adolescence: The Origins of Self-Doubt
Feb. 13 Film 5: Preparing for Adolescence: Peer Pressure and Sexuality
Feb. 20 Film 6: What Wives Wish Their Husbands Knew About Women: The Lonely Housewife
Feb. 27 Film 7: What Wives Wish Their Husbands Knew About Women: Money, Sex, and Children

IUKA BAPTIST CHURCH

RE-OPEN FOR A NEW YEAR
Open Monday - Saturday 9 a.m. - 5 p.m.
WITH FACTORY DIRECT LOW PRICES
Factory Surplus Furniture
Highway 25 N. Iuka, Miss. Next Door to Sunflower



The Invisible Pipeline Connection

Imagine 9000 miles of steel pipe between hundreds of natural gas fields and Gulf South distribution points.

Imagine it because you can't see it. It's buried underground, virtually invisible. But it represents a billion-dollar investment that has made natural gas a way of life in the Gulf South.

It's our pipeline connection.

But it doesn't connect our natural gas to you. We don't drill or produce oil or gas so everything we deliver we buy under contract from others.

We buy trillions of cubic feet of natural gas for our customers and we try to buy on the best possible terms, for the present and for the future. But the price of gas has risen steadily for the last 20 years and particularly over the last five.

It's the biggest problem we have because we're only the pipeline connection between those who sell and those who buy. Price concerns us as much as it does you.

And as natural gas grows more valuable, the need for conservation grows more imperative. Conserve. The economic future of our region depends on natural gas. What we save today will be needed tomorrow.

UNITED GAS PIPE LINE COMPANY

where the search for new energy never stops
A UNITED ENERGY RESOURCES, INC. COMPANY



INSIGHT INTO EYESIGHT

DR. PHILLIP GRAY

OPTOMETRIST

SUNGLASSES & NIGHT VISION

Exposure to ordinary sunlight has been found to produce both temporary and cumulative effects on night vision. Daily exposure to bright sun without the protection of sunglasses has been proven to cause some deterioration in visual acuity at night.
Persons engaged in tasks where night vision is critical should wear sunglasses when in bright sunlight. Boat and plane pilots, truck and auto drivers, can all benefit from protecting the night vision mechanism from too much sun during the day. When very dark lenses are used, the improvement may be as much as tenfold.
But care should be

taken when choosing sunglasses. An alarming number of inferior glasses are on the market and it is not always easy to tell the difference. While cheap and substandard lenses will probably not ruin your eyesight - unless you rely on them to absorb harmful rays - there are risks. They can distort vision and promote eyestrain, thereby diminishing your visual acuity and jeopardizing your safety.

In the interest of better vision from the office of:
DR. PHILLIP GRAY
105 S. Fulton St., Iuka
Phone: 423-3785



Early Morning Adventure

When Mark Akers arrived on school campus Thursday, January 6, he had an unusual experience to relate to fellow classmates. Not expecting

anything out of the ordinary, Mark was surprised by the sudden appearance of a 6-point buck right in front of his house. Since the deer season was underway, it didn't take

much preparation to turn the much dreamed of prize into a reality. Mark is a freshman at Iuka High School and the son of Emma Frances Akers, of the Snowdown Road, and the late Bobby Akers.

Deer Seasons Changed By Legislature

The Mississippi Legislature passed a bill Friday morning, January 7, which has been signed into law, changing a portion of the state's remaining deer hunting with guns.

Effective Saturday, January 8, it will be permissible for Mississippi deer hunters to take deer with the use of dogs through January 15.

In addition the new law now allows the second regular gun season for deer to continue from January 16 through January 23 without dogs.

Wildlife officials in Jackson said that the action by the Legislature in no way interferes with or changes the already established primitive weapons or archery seasons which will be underway during the Jan. 16-31 hunting period.

Officials also stressed that the changes in the deer hunting period will not apply to deer hunting on any of the state wildlife management areas. Hunting on these areas are governed by statutes which allow the Commission on Wildlife Conservation to establish regulations for state wildlife management areas.

County Tourney Tonight

The annual Tishomingo County Tournament will be hosted this year by the Iuka Chieftains. The Tournament will begin on Thursday, January 13th and continue through Saturday night. All four county schools will be participating and the county trophies will be awarded to the winning teams at the Saturday night games. Admission will be \$2.00 for adults and \$1.00 for students.

Savannah Dixieland Band To Play At State Park Inn

For your dancing and listening pleasure The Savannah Dixieland Band will play the big band sound and music of the 30s to 50s at Pickwick State Park Inn on Saturday.

Personal

Earl Daugherty is confined to Baptist Hospital in Memphis. Room 1130 Madison East.

School Lunch Menus At

Belmont, Burnsville & Tishomingo
January 17-21

Hamburger, lettuce and tomato, French fries and dessert will be served each day.

MONDAY

Barbecue
Cole slaw
French fries
Baked beans
Peaches

TUESDAY

Fried chicken
English peas

Creamed potatoes
Buttered rolls
Congee salad
WEDNESDAY
Beef stew
Toasted cheese or peanut butter & jelly sand.
Crackers.
Fresh fruit

THURSDAY

Fish on a bun
Tartar sauce or catsup
Onion rings
Slaw
Dill spears
Apple turnover
FRIDAY
Turkey and dressing
Cranberry sauce
Fried okra
French bread
Sweet potato casserole

Mt. Gilead Homemakers

Mrs. Tressie Bonds served as hostess for the Mt. Gilead Homemakers Club when they met January 10, 1983, to plan their new year.

President Lona Odom called the meeting to order and gave the Thought For The Month: You do not grow old you become old by not growing.

Tressie Bonds gave the devotional reading several verses from different books of the Bible. The subject she chose was "But God". She explained how the two words "But God" could change a situation. She also led in prayer.

Lona Odom was in charge of the demonstration which was planning the new year and filling out the new year

—LEGAL—

In The Chancery Court
Tishomingo County,
Iuka, Mississippi 38852

Jeannie J. Huff,
Plaintiff
VS.
Graydon Lewis Huff, Jr.
Defendant

Case No. 9203

SUMMONS

(Service by Publication:
Residence Unknown)

TO: Graydon Lewis Huff, Jr., whose last known address was 6545 Leona Street, Jacksonville, Florida 32219; but whose present residence and address is unknown. You have been made Defendant in the lawsuit filed in this Court by Jeannie J. Huff, Plaintiff, whose address is Route 1, Burnsville, Mississippi 38833.

The Complaint filed against you has initiated a civil action alleging that you are guilty of habitual cruel and inhuman treatment and seeking divorce, child custody, etc.

You are required to mail or hand deliver a copy of a written Answer either admitting or denying each allegation to the Complaint to Ronald Windsor, Plaintiff's Attorney, whose address is 605 Webster Street, P.O. Box 172, Corinth, Mississippi 38834.

Your answer must be mailed or delivered not later than thirty days after the 27 day of January, 1983, which is the date of the last publication of this summons. If your answer is not so mailed or delivered, a judgment by default may be entered against you for the money or other relief demanded in the complaint.

You must also file the original of your Answer with the Clerk of said Court within a reasonable time afterward.

DATED, this the 11th day of January, 1983.

ROBERT D. SIMS,
Clerk of Court
Dated: January 8, 1983
J-13-20-27-c.

Jimmy Riddle, a member of Roy Acuff's Smoky Mountain Boys and a regular on the nationally syndicated television show Hee Haw, died last month. He was 64.

Riddle, a native of Dyerburg, Tenn., had been ill with cancer for the last four months. He died at his Nashville home.

A pianist and harmonica

—LEGAL—

In The Chancery Court
Of Tishomingo County,
Mississippi
Vacation Term, 1983

Virgie Rhodes, ET AL,
Complainants
VS.
Luther Mack Lindsey & wife,
Hattie Lindsey, ET AL,
Defendants

Civil Action,
File No. 9179

NON-RESIDENT SUMMONS

TO:
Peggy Hannah, 6932 Rocking Chair Road, Tucson, Arizona 85730. The post office box address of the above named defendant is unknown after diligent search and inquiry personally made by the complainants.

You have been made a defendant in the above styled litigation by Virgie Rhodes, Et Al, complainants, whose address is Route 3, Iuka, Mississippi 38852.

The Complaint filed against you is a civil action in the Chancery Court of Tishomingo County, Mississippi, bearing the above styled and numbered cause, which civil action is a Complaint for Partition of Real Property requesting the Court to order a public sale of the said real property and apply the proceeds to the respective interests of the parties, as an heir at law of Dora Lindsey, deceased.

You are required to mail or hand-deliver a copy of a written Answer either admitting or denying the allegations in the Complaint to Harold S. Jackson, Attorney at Law, Post Office Box 414, Iuka, Mississippi 38852, the complainants' attorney.

Your Answer must be mailed or hand-delivered not later than thirty (30) days after the day of January 27, 1983, which is the date of the last publication of this Summons. If your Answer is not so mailed and delivered a judgment by default may be entered against you for the relief demanded in the Complaint.

You must also file the original of your Answer with the Clerk of said Court within a reasonable time afterward.

DATED, this the 11th day of January, 1983.

ROBERT D. SIMS,
CHANCERY CLERK
J-13-20-27-c.

player, Riddle joined Acuff's band in 1943 and appeared regularly on Hee Haw since the show's debut in 1969.

"We had been expecting it, but it is always painful when it happens," Acuff said. "All the boys in the band loved Jimmy and are pretty shook up about this. He was a loyal worker and true friend."

Riddle began his 50-year career on Memphis radio stations with the Swift Jewel Cowboys Show.

Jimmy has many kin (the Timbes and Riddles) in Tishomingo County, who will miss seeing him on the "Roy Acuff Co." and "Hee Haw" Show, and send sympathy to the family.

Mrs. Hampton Spreads Cheer

While on the topics of good eating and good fortune, the Fairy Godmother report today involves Mrs. Laura Hampton.

She is responsible for spreading good cheer at Care Inn, Whitfield, Pickwick Manor and Alcorn nursing homes by delivering lovely cakes to the patients to share.

"You should have seen the happiness on the faces of those old people," she said, telling how she plans all year on arrangements for supplying the cakes for the homes.

She said although some consider Christmas Holidays to be the happiest of the year, holidays can also be the loneliest time of the year for some people. "I just want to make sure there is some cheer at the homes where the

aged are staying," she said.

Mrs. Hampton's own mother, 85, is hep to spreading the good feelings. Mrs. Hampton said while she was out delivering cakes, she missed a call from her daughter in Germany. "I called mother to tell her about it and she was busy baking tea cakes for all of the grandchildren. Now, you think of that!"



JERRY BOSTICK

MCH Funds Mississippi Models Symposium

Is there a significant correlation between environment and mastery? Learn the answer to this and more specific value questions during the program

Mississippi Models: The Scientist/Technologist, the Political Observer and the Literary Scholar to be presented in three parts at Northeast Junior College during the upcoming semester.

The initial concept of the symposium, explained Jim

Lamb, faculty adviser to Phi Theta Kappa, is to unearth the elements that are responsible for the development of masters in the humanities who are native Mississippians.

Repeatedly Mississippi has been listed at the bottom in economic development, education, per capita income, technology... the list goes on. However, history has proclaimed the names of Mississippians who rank nationally in the fields of art, literature, music, philosophy, business, science, technology and politics.

Based upon this premise, the symposium's goals are four-fold, Lamb said. "We hope to expose Northeast Mississippians' to achievements of accomplished fellow Mississippians, to promote pride in Mississippi masters through presentations by Mississippians who have made outstanding contributions to humanity through their respective achievements in the topic areas, to emphasize the worth and value of these achievements for the purpose of stimulating others to make more intense efforts to contribute to society and to provide interaction of the audience and presentors through a discussion of the value questions inherent."

The first of the series Mississippi Models: The Scientist/Technologist will be presented 6:30 - 9:30 p.m., January 18, in Seth Pounds Auditorium. Jerry Bostick, a native of Golden, Mississippi is the featured speaker.

An employee of NASA since 1962, Bostick is currently Deputy Manager of NASA's Space Shuttle Program. His previous assignments have included manager of Space Transportation Operations, manager of Space Shuttle Payload Deployment and Retrieval Systems and Chief of Technical Planning at the Johnson Space Center in Houston, Texas.

Tishomingo County News - Vidette - Belmont News

He served two years at NASA Headquarters in Washington, D.C., as assistant executive secretary to the NASA administrator and was a flight controller in the Mission Control Center during the Mercury, Gemini, Apollo and Skylab programs. Among his many awards, Bostick is recipient of the NASA Exceptional Service Medal.

He is the son of Mr. and

Mrs. O.E. Bostick of Golden. The Political Observer segment of the program will be led by syndicated columnist Bill Minor February 13, while Dr. Peggy Prensner, assistant dean of Graduate School and associate professor of English at the University of Southern Mississippi, will address the questions of Mississippi literature April 26.

"To achieve our goals, we hope to reach business personnel, industrialists, medical professionals, agriculturalists, blue collar workers, retired citizens, educators and students from the Northeast Mississippi area," he said.

The programs are free to the public.

Words of Appreciation

We wish to express our deepest gratitude to our relatives, friends and neighbors for the many acts of kindness shown to us during the loss of our loved one, Hollis Hester. Your expressions of love shown to us by your Prayers, presence, food and flowers were sincerely appreciated.

To Drs. Flannery, Russo and McBurney, staffs of Tishomingo County and Baptist Memorial Hospitals, We say thank you.

Thanks also to Reverends Sidney Whitehead and Bob Tickell for their comforting words; Diane Dear and Glenda Jones for the beautiful music. Our appreciation as well to Cutshall Funeral Home, the Florists and Pallbearers for their services.

We shall always be grateful for your kindness.

The Family of
Hollis Hester

8040/35 (12-78) STATE

CONSOLIDATED REPORT OF CONDITION (Including Domestic Subsidiaries)

LEGAL TITLE OF BANK

Iuka Guaranty Bank

CITY	COUNTY	STATE	ZIP CODE
Iuka	Tishomingo	Mississippi	38852
STATE BANK NO.	FEDERAL RESERVE DISTRICT NO.	CLOSE OF BUSINESS DATE	
85-422	8	December 31, 1982	

ASSETS

1. Cash and due from depository institutions
2. U.S. Treasury securities
3. Obligations of other U.S. Government agencies and corporations
4. Obligations of States and political subdivisions in the United States
5. All other securities
6. Federal funds sold and securities purchased under agreements to resell
7. a. Loans, Total (excluding unearned income)
- b. Less: allowance for possible loan losses
- c. Loans, Net
8. Lease financing receivables
9. Bank premises, furniture and fixtures, and other assets representing bank premises
10. Real estate owned other than bank premises
11. All other assets
12. TOTAL ASSETS (sum of items 1 thru 11)

Mil. Thou.

2 144

7 305

12 198

8 664

None

1 000

9 288

0

9 288

None

512

98

1 035

42 244

LIABILITIES

13. Demand deposits of individuals, partnerships, and corporations
14. Time and savings deposits of individuals, partnerships, and corporations
15. Deposits of United States Government
16. Deposits of States and political subdivisions in the United States
17. All other deposits
18. Certified and officers' checks
19. Total Deposits (sum of items 13 thru 18)
- a. Total demand deposits
- b. Total time and savings deposits
20. Federal funds purchased and securities sold under agreements to repurchase
21. Interest-bearing demand notes (note balances) issued to the U.S. Treasury and other liabilities for borrowed money
22. Mortgage indebtedness and liability for capitalized leases
23. All other liabilities
24. TOTAL LIABILITIES (excluding subordinated notes and debentures) (sum of items 19 thru 23)
25. Subordinated notes and debentures

7 912

27 200

None

2 651

None

304

38 067

8 459

29 608

None

None

None

663

38 730

None

EQUITY CAPITAL

26. Preferred stock
27. Common Stock

a. No. shares outstanding 0 (par value)

a. No. shares authorized 1,500

b. No. shares outstanding 1,500 (par value)

150

2 600

764

3 514

42 244

MEMORANDA

1. Amounts outstanding as of report date
- a. Standby letters of credit, total
- b. Time certificates of deposit in denominations of \$100,000 or more
- c. Other time deposits in amounts of \$100,000 or more
2. Average for 30 calendar days (or calendar month) ending with report date
- a. Total deposits (corresponds to item 19 above)

None

2 065

None

37 918

NOTE: This report must be signed by an authorized officer(s) and attested by not less than three directors other than the officer(s) signing the report.

I/We, the undersigned officer(s) do hereby declare that this Report of Condition (including the supporting schedules) is true to the best of my knowledge and belief.

SIGNATURE OF OFFICER(S) AUTHORIZED TO SIGN REPORT AREA CODE/TELEPHONE NO. DATE SIGNED

Jeannette M. Easterling 601 423-3672 January 11, 1983

NAME AND TITLE OF OFFICER(S) AUTHORIZED TO SIGN REPORT

Jeannette M. Easterling, Cashier

SIGNATURE OF DIRECTOR SIGNATURE OF DIRECTOR SIGNATURE OF DIRECTOR

State of Mississippi, County of Tishomingo

Sworn to and subscribed before me this 11th day of January, 1983

and I hereby certify that I am not an officer or director of this bank.

My commission expires July 21, 1983

Notary Public.

nt New
of Golden
Observ
program
cated colu
February 1
y Preshaw
of Graduate
associat
glish at the
Southern
address the
Mississipp
ur goals, we
business per
industrialists
professionals
blue collar
d citizens
tudents from
Mississippi
are free to
ation
ude to our
many acts
of our loved
ove shown
d flowers
y, staffs of
al
thead and
Diane Dean
ic. Our
Home, the
s.
kindness.
e Family O
ollis Hest
STATE
Thou...
1 144
2 305
3 198
4 664
5
6 000
7a
7b
7c 288
8
9 512
10 98
11 035
12 244
13 912
14 200
15
16 651
17
18 304
19 067
19a
19b
20
21
22
23 663
24 730
25
26
27 150
28 600
29 764
30 514
31 244
Me
1a
1b
1c
2a
2b
2c
2d
2e
2f
2g
2h
2i
2j
2k
2l
2m
2n
2o
2p
2q
2r
2s
2t
2u
2v
2w
2x
2y
2z
3a
3b
3c
3d
3e
3f
3g
3h
3i
3j
3k
3l
3m
3n
3o
3p
3q
3r
3s
3t
3u
3v
3w
3x
3y
3z
4a
4b
4c
4d
4e
4f
4g
4h
4i
4j
4k
4l
4m
4n
4o
4p
4q
4r
4s
4t
4u
4v
4w
4x
4y
4z
5a
5b
5c
5d
5e
5f
5g
5h
5i
5j
5k
5l
5m
5n
5o
5p
5q
5r
5s
5t
5u
5v
5w
5x
5y
5z
6a
6b
6c
6d
6e
6f
6g
6h
6i
6j
6k
6l
6m
6n
6o
6p
6q
6r
6s
6t
6u
6v
6w
6x
6y
6z
7a
7b
7c
7d
7e
7f
7g
7h
7i
7j
7k
7l
7m
7n
7o
7p
7q
7r
7s
7t
7u
7v
7w
7x
7y
7z
8a
8b
8c
8d
8e
8f
8g
8h
8i
8j
8k
8l
8m
8n
8o
8p
8q
8r
8s
8t
8u
8v
8w
8x
8y
8z
9a
9b
9c
9d
9e
9f
9g
9h
9i
9j
9k
9l
9m
9n
9o
9p
9q
9r
9s
9t
9u
9v
9w
9x
9y
9z
10a
10b
10c
10d
10e
10f
10g
10h
10i
10j
10k
10l
10m
10n
10o
10p
10q
10r
10s
10t
10u
10v
10w
10x
10y
10z
11a
11b
11c
11d
11e
11f
11g
11h
11i
11j
11k
11l
11m
11n
11o
11p
11q
11r
11s
11t
11u
11v
11w
11x
11y
11z
12a
12b
12c
12d
12e
12f
12g
12h
12i
12j
12k
12l
12m
12n
12o
12p
12q
12r
12s
12t
12u
12v
12w
12x
12y
12z
13a
13b
13c
13d
13e
13f
13g
13h
13i
13j
13k
13l
13m
13n
13o
13p
13q
13r
13s
13t
13u
13v
13w
13x
13y
13z
14a
14b
14c
14d
14e
14f
14g
14h
14i
14j
14k
14l
14m
14n
14o
14p
14q
14r
14s
14t
14u
14v
14w
14x
14y
14z
15a
15b
15c
15d
15e
15f
15g
15h
15i
15j
15k
15l
15m
15n
15o
15p
15q
15r
15s
15t
15u
15v
15w
15x
15y
15z
16a
16b
16c
16d
16e
16f
16g
16h
16i
16j
16k
16l
16m
16n
16o
16p
16q
16r
16s
16t
16u
16v
16w
16x
16y
16z
17a
17b
17c
17d
17e
17f
17g
17h
17i
17j
17k
17l
17m
17n
17o
17p
17q
17r
17s
17t
17u
17v
17w
17x
17y
17z
18a
18b
18c
18d
18e
18f
18g
18h
18i
18j
18k
18l
18m
18n
18o
18p
18q
18r
18s
18t
18u
18v
18w
18x
18y
18z
19a
19b
19c
19d
19e
19f
19g
19h
19i
19j
19k
19l
19m
19n
19o
19p
19q
19r
19s
19t
19u
19v
19w
19x
19y
19z
20a
20b
20c
20d
20e
20f
20g
20h
20i
20j
20k
20l
20m
20n
20o
20p
20q
20r
20s
20t
20u
20v
20w
20x
20y
20z
21a
21b
21c
21d
21e
21f
21g
21h
21i
21j
21k
21l
21m
21n
21o
21p
21q
21r
21s
21t
21u
21v
21w
21x
21y
21z
22a
22b
22c
22d
22e
22f
22g
22h
22i
22j
22k
22l
22m
22n
22o
22p
22q
22r
22s
22t
22u
22v
22w
22x
22y
22z
23a
23b
23c
23d
23e
23f
23g
23h
23i
23j
23k
23l
23m
23n
23o
23p
23q
23r
23s
23t
23u
23v
23w
23x
23y
23z
24a
24b
24c
24d
24e
24f
24g
24h
24i
24j
24k
24l
24m
24n
24o
24p
24q
24r
24s
24t
24u
24v
24w
24x
24y
24z
25a
25b
25c
25d
25e
25f
25g
25h
25i
25j
25k
25l
25m
25n
25o
25p
25q
25r
25s
25t
25u
25v
25w
25x
25y
25z
26a
26b
26c
26d
26e
26f
26g
26h
26i
26j
26k
26l
26m
26n
26o
26p
26q
26r
26s
26t
26u
26v
26w
26x
26y
26z
27a
27b
27c
27d
27e
27f
27g
27h
27i
27j
27k
27l
27m
27n
27o
27p
27q
27r
27s
27t
27u
27v
27w
27x
27y
27z
28a
28b
28c
28d
28e
28f
28g
28h
28i
28j
28k
28l
28m
28n
28o
28p
28q
28r
28s
28t
28u
28v
28w
28x
28y
28z
29a
29b
29c
29d
29e
29f
29g
29h
29i
29j
29k
29l
29m
29n
29o
29p
29q
29r
29s
29t
29u
29v
29w
29x
29y
29z
30a
30b
30c
30d
30e
30f
30g
30h
30i
30j
30k
30l
30m
30n
30o
30p
30q
30r
30s
30t
30u
30v
30w
30x
30y
30z
31a
31b
31c
31d
31e
31f
31g
31h
31i
31j
31k
31l
31m
31n
31o
31p
31q
31r
31s
31t
31u
31v
31w
31x
31y
31z
32a
32b
32c
32d
32e
32f
32g
32h
32i
32j
32k
32l
32m
32n
32o
32p
32q
32r
32s
32t
32u
32v
32w
32x
32y
32z
33a
33b
33c
33d
33e
33f
33g
33h
33i
33j
33k
33l
33m
33n
33o
33p
33q
33r
33s
33t
33u
33v
33w
33x
33y
33z
34a
34b
34c
34d
34e
34f
34g
34h
34i
34j
34k
34l
34m
34n
34o
34p
34q
34r
34s
34t
34u
34v
34w
34x
34y
34z
35a
35b
35c
35d
35e
35f
35g
35h
35i
35j
35k
35l
35m
35n
35o
35p
35q
35r
35s
35t
35u
35v
35w
35x
35y
35z
36a
36b
36c
36d
36e
36f
36g
36h
36i
36j
36k
36l
36m
36n
36o
36p
36q
36r
36s
36t
36u
36v
36w
36x
36y
36z
37a
37b
37c
37d
37e
37f
37g
37h
37i
37j
37k
37l
37m
37n
37o
37p
37q
37r
37s
37t
37u
37v
37w
37x
37y
37z
38a
38b
38c
38d
38e
38f
38g
38h
38i
38j
38k
38l
38m
38n
38o
38p
38q
38r
38s
38t
38u
38v
38w
38x
38y
38z
39a
39b
39c
39d
39e
39f
39g
39h
39i
39j
39k
39l
39m
39n
39o
39p
39q
39r
39s
39t
39u
39v
39w
39x
39y
39z
40a
40b
40c
40d
40e
40f
40g
40h
40i
40j
40k
40l
40m
40n
40o
40p
40q
40r
40s
40t
40u
40v
40w
40x
40y
40z
41a
41b
41c
41d
41e
41f
41g
41h
41i
41j
41k
41l
41m
41n
41o
41p
41q
41r
41s
41t
41u
41v
41w
41x
41y
41z
42a
42b
42c
42d
42e
42f
42g
42h
42i
42j
42k
42l
42m
42n
42o
42p
42q
42r
42s
42t
42u
42v
42w
42x
42y
42z
43a
43b
43c
43d
43e
43f
43g
43h
43i
43j
43k
43l
43m
43n
43o
43p
43q
43r
43s
43t
43u
43v
43w
43x
43y
43z
44a
44b
44c
44d
44e
44f
44g
44h
44i
44j
44k
44l
44m
44n
44o
44p
44q
44r
44s
44t
44u
44v
44w
44x
44y
44z
45a
45b
45c
45d
45e
45f
45g
45h
45i
45j
45k
45l
45m
45n
45o
45p
45q
45r
45s
45t
45u
45v
45w
45x
45y
45z
46a
46b
46c
46d
46e
46f
46g
46h
46i
46j
46k
46l
46m
46n
46o
46p
46q
46r
46s
46t
46u
46v
46w
46x
46y
46z
47a
47b
47c
47d
47e
47f
47g
47h
47i
47j
47k
47l
47m
47n
47o
47p
47q
47r
47s
47t
47u
47v
47w
47x
47y
47z
48a
48b
48c
48d
48e
48f
48g
48h
48i
48j
48k
48l
48m
48n
48o
48p
48q
48r
48s
48t
48u
48v
48w
48x
48y
48z
49a
49b
49c
49d
49e
49f
49g
49h
49i
49j
49k
49l
49m
49n
49o
49p
49q
49r
49s
49t
49u
49v
49w
49x
49y
49z
50a
50b
50c
50d
50e
50f
50g
50h
50i
50j
50k
50l
50m
50n
50o
50p
50q
50r
50s
50t
50u
50v
50w
50x
50y
50z
51a
51b
51c
51d
51e
51f
51g
51h
51i
51j
51k
51l
51m
51n
51o
51p
51q
51r
51s
51t
51u
51v
51w
51x
51y
51z
52a
52b
52c
52d
52e
52f
52g
52h
52i
52j
52k
52l
52m
52n
52o
52p
52q
52r
52s
52t
52u
52v
52w
52x
52y
52z
53a
53b
53c
53d
53e
53f
53g
53h
53i
53j
53k
53l
53m
53n
53o
53p
53q
53r
53s
53t
53u
53v
53w
53x
53y
53z
54a
54b
54c
54d
54e
54f
54g
54h
54i
54j
54k
54l
54m
54n
54o
54p
54q
54r
54s
54t
54u
54v
54w
54x
54y
54z
55a
55b
55c
55d
55e
55f
55g
55h
55i
55j
55k
55l
55m
55n
55o
55p
55q
55r
55s
55t
55u
55v
55w
55x
55y
55z
56a
56b
56c
56d
56e
56f
56g
56h
56i
56j
56k
56l
56m
56n
56o
56p
56q
56r
56s
56t
56u
56v
56w
56x
56y
56z
57a
57b
57c
57d
57e
57f
57g
57h
57i
57j
57k
57l
57m
57n
57o
57p
57q
57r
57s
57t
57u
57v
57w
57x
57y
57z
58a
58b
58c
58d
58e
58f
58g
58h
58i
58j
58k
58l
58m
58n
58o
58p
58q
58r
58s
58t
58u
58v
58w
58x
58y
58z
59a
59b
59c
59d
59e
59f
59g
59h
59i
59j
59k
59l
59m
59n
59o
59p
59q
59r
59s
59t
59u
59v
59w
59x
59y
59z
60a
60b
60c
60d
60e
60f
60g
60h
60i
60j
60k
60l
60m
60n
60o
60p
60q
60r
60s
60t
60u
60v
60w
60x
60y
60z
61a
61b
61c
61d
61e
61f
61g
61h
61i
61j
61k
61l
61m
61n
61o
61p
61q
61r
61s
61t
61u
61v
61w
61x
61y
61z
62a
62b
62c
62d
62e
62f
62g
62h
62i
62j
62k
62l
62m
62n
62o
62p
62q
62r
62s
62t
62u
62v
62w
62x
62y
62z
63a
63b
63c
63d
63e
63f
63g
63h
63i
63j
63k
63l
63m
63n
63o
63p
63q
63r
63s
63t
63u
63v
63w
63x
63y
63z
64a
64b
64c
64d
64e
64f
64g
64h
64i
64j
64k
64l
64m
64n
64o
64p
64q
64r
64s
64t
64u
64v
64w
64x
64y
64z
65a
65b
65c
65d
65e
65f
65g
65h
65i
65j
65k
65l
65m
65n
65o
65p
65q
65r
65s
65t
65u
65v
65w
65x
65y
65z
66a
66b
66c
66d
66e
66f
66g
66h
66i
66j
66k
66l
66m
66n
66o
66p
66q
66r
66s
66t
66u
66v
66w
66x
66y
66z
67a
67b
67c
67d
67e
67f
67g
67h
67i
67j
67k
67l
67m
67n
67o
67p
67q
67r
67s
67t
67u
67v
67w
67x
67y
67z
68a
68b
68c
68d
68e
68f
68g
68h
68i
68j
68k
68l
68m
68n
68o
68p
68q
68r
68s
68t
68u
68v
68w
68x
68y
68z
69a
69b
69c
69d
69e
69f
69g
69h
69i
69j
69k
69l
69m
69n
69o
69p
69q
69r
69s
69t
69u
69v
69w
69x
69y
69z
70a
70b
70c
70d
70e
70f
70g
70h
70i
70j
70k
70l
70m
70n
70o
70p
70q
70r
70s
70t
70u
70v
70w
70x
70y
70z
71a
71b
71c
71d
71e
71f
71g
71h
71i
71j
71k
71l
71m
71n
71o
71p
71q
71r
71s
71t
71u
71v
71w
71x
71y
71z
72a
72b
72c
72d
72e
72f
72g
72h
72i
72j
72k
72l
72m
72n
72o
72p
72q
72r
72s
72t
72u
72v
72w
72x
72y
72z
73a
73b
73c
73d
73e
73f
73g
73h
73i
73j
73k
73l
73m
73n
73o
73p
73q
73r
73s
73t
73u
73v
73w
73x
73y
73z
74a
74b
74c
74d
74e
74f
74g
74h
74i
74j
74k
74l
74m
74n
74o
74p
74q
74r
74s
74t
74u
74v
74w
74x
74y
74z
75a
75b
75c
75d
75e
75f
75g
75h
75i
75j
75k
75l
75m
75n
75o
75p
75q
75r
75s
75t
75u
75v
75w
75x
75y
75z
76a
76b
76c
76d
76e
76f
76g
76h
76i
76j
76k
76l
76m
76n
76o
76p
76q
76r
76s
76t
76u
76v
76w
76x
76y
76z
77a
77b
77c
77d
77e
77f
77g
77h
77i
77j
77k
77l
77m
77n
77o
77p
77q
77r
77s
77t
77u
77v
77w
77x
77y
77z
78a
78b
78c
78d
78e
78f
78g
78h
78i
78j
78k
78l
78m
78n
78o
78p
78q
78r
78s
78t
78u
78v
78w
78x
78y
78z
79a
79b
79c
79d
79e
79f
79g
79h
79i
79j
79k
79l
79m
79n
79o
79p
79q
79r
79s
79t
79u
79v
79w
79x
79y
79z
80a
80b
80c
80d
80e
80f
80g
80h
80i
80j
80k
80l
80m
80n
80o
80p
80q
80r
80s
80t
80u
80v
80w
80x
80y
80z
81a
81b
81c
81d
81e
81f
81g
81h
81i
81j
81k
81l
81m
81n
81o
81p
81q
81r
81s
81t
81u
81v
81w
81x
81y
81z
82a
82b
82c
82d
82e
82f
82g
82h
82i
82j
82k
82l
82m
82n
82o
82p
82q
82r
82s
82t
82u
82v
82w
82x
82y
82z
83a
83b
83c
83d
83e
83f
83g
83h
83i
83j
83k
83l
83m
83n
83o
83p
83q
83r
83s
83t
83u
83v
83w
83x
83y
83z
84a
84b
84c
84d
84e
84f
84g
84h
84i
84j
84k
84l
84m
84n
84o
84p
84q
84r
84s
84t
84u
84v
84w
84x
84y
84z
85a
85b
85c
85d
85e
85f
85g
85h
85i
85j
85k
85l
85m
85n
85o
85p
85q
85r
85s
85t
85u
85v
85w
85x
85y
85z
86a
86b
86c
86d
86e
86f
86g
86h
86i
86j
86k
86l
86m
86n
86o
86p
86q
86r
86s
86t
86u
86v
86w
86x
86y
86z
87a
87b
87c
87d
87e
87f
87g
87h
87i
87j
87k
87l
87m
87n
87o
87p
87q
87r
87s
87t
87u
87v
87w
87x
87y
87z
88a
88b
88c
88d
88e
88f
88g
88h
88i
88j
88k
88l
88m
88n
88o
88p
88q
88r
88s
88t
88u
88v
88w
88x
88y
88z
89a
89b
89c
89d
89e
89f
89g
89h
89i
89j
89k
89l
89m
89n
89o
89p
89q
89r
89s
89t
89u
89v
89w
89x
89y
89z
90a
90b
90c
90d
90e
90f
90g
90h
90i
90j
90k
90l
90m
90n
90o
90p
90q
90r
90s
90t
90u
90v
90w
90x
90y
90z
91a
91b
91c
91d
91e
91f
91g
91h
91i
91j
91k
91l
91m
91n
91o
91p
91q
91r
91s
91t
91u
91v
91w
91x
91y
91z
92a
92b
92c
92d
92e
92f
92g
92h
92i
92j
92k
92l
92m
92n
92o
92p
92q
92r
92s
92t
92u
92v
92w
92x
92y
92z
93a
93b
93c
93d
93e
93f
93g
93h
93i
93j
93k
93l
93m
93n
93o
93p
93q
93r
93s
93t
93u
93v
93w
93x
93y
93z
94a
94b
94c
94d
94e
94f
94g
94h
94i
94j
94k
94l
94m
94n
94o
94p
94q
94r
94s
94t



QUANTITY RIGHTS RESERVED.
NONE SOLD TO DEALERS.
PRICES GOOD JAN. 13
THRU JAN. 19, 1983.



CONVENIENTLY LOCATED AT

IUKA, MS.



MARTHA WHITE
CORN MEAL



5-LB.
BAG

59¢

LIMIT ONE WITH \$15 ADDITIONAL PURCHASE.

U.S. CHOICE BONELESS CENTER CUT
CHUCK ROAST



\$1.29
LB.



KELLOGG'S CORN FLAKE
CEREAL
18-OZ. BOX **99¢**



ALL PEPSI
DRINKS
2-LTR. BTL. **99¢**



NORTHERN BATHROOM
TISSUE
4-ROLL PKG. **99¢**

DOUBLE LUCK CUT GREEN BEANS	3	16-OZ. CANS	\$1.00
LINDY SWEET PEAS	3	17-OZ. CANS	\$1.00
BUSH'S CHOPPED OR SHREDDED KRAUT	3	10-OZ. CANS	\$1.00
BORDEN'S PREMIUM ICE CREAM	1	1/2-GAL. SIZE	\$1.99
WONDER FAMILY WHEAT BREAD	20	20-OZ. LOAF	99¢
SHOWBOAT PORK N BEANS	3	15-OZ. CANS	\$1.00
BUSH'S WHITE OR GOLD HOMINY	3	14-OZ. CANS	\$1.00
GOLDEN BEST CORN	3	17-OZ. CANS	\$1.00
GOLDEN BEST TOMATOES	3	303	\$1.00
OCEAN SPRAY CRANBERRY JUICE	1	QT. JAR	99¢
REEL FOOT LARD	4	4-LB. PAIL	\$2.25
RONCO SPAGHETTI	3	7-OZ. PKGS.	\$1.00
STERLING SALT	26	26-OZ. SIZE	15¢
SAVE BIG ON COMET	3	14-OZ. CANS	\$1.00
DISH LIQUID PALMOLIVE	22	22-OZ. BTL.	89¢
GLASS CLEANER GLASS PLUS	22	22-OZ. BTL.	\$1.09
PEAK OR CONOCO ANTI-FREEZE	1	GAL. JUG	\$2.99
CLOSE-UP TOOTH PASTE	46	46-OZ. TUBE	99¢
DEODORANT	15	15-OZ. SIZE	\$1.39
SOFT & DRI			

U.S. CHOICE BONELESS SHOULDER
ROUND ROAST

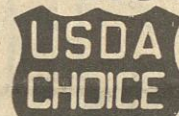

\$1.49
LB.

U.S. CHOICE BEEF WHOLE
LOIN RIB-EYES



\$2.99
LB. SLICED, TRIMMED & PACKED FREE



U.S.D.A. GRADE 'A' WHOLE
FRYERS
LB. **49¢**

PIGGLY WIGGLY SLICED
HAM 8-OZ. PKG. **\$1.69**

PIGGLY WIGGLY
SAUSAGE 1-LB. ROLL **\$1.49**

ARMOUR PAN SIZE SLICED
BACON 12-OZ. PKG. **\$1.69**

U.S.D.A. GRADE 'A' FRYER THIGHS OR
DRUMSTICKS LB. **89¢**

U.S. CHOICE BONELESS LEAN STEW
BEEF LB. **\$1.99**

U.S. CHOICE CENTER CUT CHUCK
STEAKS BONELESS LB. **\$1.59**

U.S. CHOICE BONELESS SHOULDER
STEAKS LB. **\$1.69**

FRESH LEAN GROUND
BEEF 3-LBS. OR MORE LB. **\$1.19**

PIGGLY WIGGLY
CHILI 1-LB. BRICK **\$1.89**

KING COTTON SLICED SLAB
BACON LB. **\$1.59**

U.S.D.A. CHOICE
BEEF RIB-EYE
STEAKS **\$3.99**
LB.



LIGHT & LIVELY
YOGURT
3 8-OZ. CUPS **\$1.00**



DEL MONTE
CATSUP
32-OZ. BTL. **99¢**



BANQUET
POT PIES
3 8-OZ. PKGS. **\$1.00**



SAVE ON MAZOLA
CORN OIL
48-OZ. BTL. **\$1.99**



FLORIDA TEMPLE
ORANGES
10 FOR **\$1.00**



FRESH "GREAT FOR SLAW" GREEN
CABBAGE
LB. **15¢**

FRESH U.S. NO. 1 RED
POTATOES 10-LB. BAG **89¢**

NORTHWEST ANJOU
PEARS LB. **49¢**

SUNKIST NAVEL
ORANGES 10 FOR **\$1.00**

FLORIDA CRISP
CELERY 3 STALKS **\$1.00**

U.S. NO. 1 FRESH FLORIDA
TOMATOES TRAY **49¢**

SHOP PIGGLY WIGGLY FOR THE FRESHEST MEATS AND PRODUCE
IN TOWN WITH EVERYDAY SAVINGS ON ALL YOUR GROCERY NEEDS!