

Tishomingo County News

The Vidette & Belmont News

\$8.00 Per Year Locally
In Advance
\$15.00 Per Year
Outside Trade Area

OFFICIAL LEGAL NEWSPAPERS OF TISHOMINGO COUNTY
The One Newspaper in The World Most Interested in This Area

Patronize The News
Advertisers!
They Send A Valuable
Message To You

ONE-HUNDREDTH YEAR

IUKA, TISHOMINGO COUNTY, MISSISSIPPI

Thursday, February 16, 1984 No. 35

MR. & MISS BURNSVILLE HIGH SCHOOL CHOSEN



Mr. & Miss Burnsville High School year for the 1983-84 school year at Burnsville High School. Mr. and Miss Burnsville were Steve Adams, son of Mr. and Mrs. Luther Adams; and Shirley Morris, daughter of Mr. and Mrs. Bobby Ray Morris. Steve

is involved in many extra-curricular activities, such as Beta Club, basketball, and he serves his senior class as president. Steve was elected as a Hall of Fame member, Senior Superlative, Most Intellectual, Most Likely To Succeed, and Most Depen-

dable. Shirley is involved in activities such as Beta Club, Secretary/Treasurer, Annual Staff Editor, basketball, and she serves her class as vice-president. Shirley was elected as Hall of Fame member, Most Popular and Miss Personality.

Newspaper Special Effective Until Saturday, March 3

Tishomingo County News will offer the year's subscription for \$6.00 until Saturday, March 3rd. This will be the final day for the reduced rate subscriptions.

This offer is for everyone in Tishomingo and surrounding counties who wish to receive The Tishomingo County News.

Mail in coupon or come by The Tishomingo County News office on Front Street in Iuka.

Spaghetti Dinner At Mission Light House

The Mission Light House Youth Group, of the Snowdown Community, will be selling spaghetti dinners on Saturday, February 18, from 11:30 a.m. until 5:00 p.m. Carry-outs and deliveries are available or you may eat at the church. Plates will be \$2.50 each. Dinners will include spaghetti, salad, desserts and drinks.

Tickets may be purchased from members of Youth Group or at the door.

Gospel Singing At Paradise Methodist

The Paradise Methodist Church will have their monthly gospel singing on Friday, February 24. The singing will begin at 7:00 p.m. William Dean Clark and congregation will be looking for you.

The public is invited, and you are sure to receive a blessing from this singing.

Iuka Elementary PTA To Meet

The Iuka Elementary PTA will meet Thursday, February 16, at 7:00 p.m. in the new Commons Building.

Mrs. Edna Earl Tapp will be presenting a program on Child Health Care.

All parents are encouraged to attend.

Singing At Mt. Moriah

Mt. Moriah Church will be sponsoring their regular monthly singing on Sunday, February 19, beginning at 1:30 p.m.

Everyone is welcome.

Stew Supper

There will be a stew supper at the Carter Headstart Center on Friday, February 24, beginning at 4:00 and continuing until 7:30 p.m.

Tickets are \$2.00 for adults and \$1.00 for children under 12 years of age.

All proceeds will go for repairs on the Headstart Center.

Chances are also being sold on a bakewear set for \$25.00.

Tickets may be purchased from any Headstart parent or from the Headstart.

Revival Services At Amazing Grace Tabernacle

Amazing Grace Tabernacle will host a revival February 17th & 18th, beginning at 7:00 p.m. nightly.

Bro. R.W. Moore will be the visiting evangelist.

Bro. and Sister R.G. Rodgers invite all to attend.

Eastern Star To Meet

Iuka Chapter #126 O.E.S. will have their regular monthly meeting on Tuesday night, February 21, at 7:30 p.m. There will also be an initiation ceremony.

All members of O.E.S. are invited and urged to attend.

SHOOTING FATAL TO IUKA MAN

A Tishomingo County man was charged with First Degree Murder last weekend following the shooting death of his first cousin at Danny's Place in Hardin County, Tennessee.

According to a spokesman for the Hardin County Sheriff's Department, Bobby Joe Ledbetter, age 31, of Iuka, was pronounced dead at Hardin County General Hospital

Saturday night, February 11. He died as the result of gunshot wounds to the head and shoulder from a .22 magnum rifle. The shooting occurred around 9:00 p.m. in the parking lot of the establishment, located on Highway 57 South near the Mississippi-Tennessee State Line, as Joe Ledbetter and his wife were walking to their vehicle. Clyde Ledbetter, age 32,

also of Iuka, apparently shot his cousin after an argument in the parking lot and then returned to his residence on Eastport Road in Iuka. According to the spokesman, Ledbetter was then arrested by a Tishomingo County law official and waived extradition back to Tennessee. He was charged with First Degree Murder and placed in the

Hardin County Jail.

A bond hearing was held Monday, February 13, at 10:00 a.m. at which time Ledbetter was freed on \$25,000 cash bond.

No preliminary hearing date has been set, and the investigation is continuing pending an autopsy report from The University of Tennessee, Memphis, Chief Medical Examiner's Office. The investigating agency is Hardin County Sheriff's Department with Richard Hammett being the head investigator.

Bobby Joe Ledbetter was a lifelong resident of Tishomingo County and attended Iuka High School. He worked as a carpenter for T.V.A.

Services were held at 2:00 p.m. Wednesday, February 15, at Cutshall Funeral Home Chapel with Rev. Bill Hobson officiating. Burial was in Oak Grove Cemetery.

Survivors include his wife, Mrs. Donna Ledbetter; a daughter, Nicole Leigh Ledbetter; a son, Casey Joe Ledbetter; his mother, Louise Ledbetter; three sisters, Doris Parsons, Martha Campbell and Lisa Ledbetter; two brothers, Jessie Lee Ledbetter and Ronnie Ledbetter, all of Iuka.

Gospel Singing

A big gospel singing will be held Saturday night, February 25, at the Howard Memorial Auditorium at 7:00 p.m.

The featured singers will be The Talley, from Morristown, Tenn. The Talley have a family oriented ministry. Kirk, formerly of the Cathedral Quartet, was chosen Mr. Gospel Music. Roger was pianist and musical arranger for The Hopper. Debra, also formerly of Hopper Bros. & Connie. Also singing will be The Singing Ambassadors, of Florence, Ala.

There will be no admission charge; however, a free-will love offering will be taken. Everyone is invited to attend.

tornadoes, causing more people to die in tornadoes in Mississippi than any other state.

The season of tornado activity is a four month peak, which runs from February through May, with May being the most active month. Remember though that tornadoes can occur at any time during the year.

There is little that can be done about tornado size and frequency in the state. This is why public understanding of severe weather safety procedure is so important.

Helpful hints to remember when a tornado threatens: (1) stay away from windows, doors and outside walls. Always protect your head. (2) When in homes and small

buildings, go to the basement or to an interior part on the lowest level. Get under something sturdy. (3) In schools, hospitals, and public places, move to predesignated shelter areas, interior hallways or lowest floors are best. (4) In mobile homes or vehicles, leave them and go to more substantial shelter. (5) If outdoors, with no shelter available, lie flat in nearby ditch and shield head with arms.

There is no guaranteed safe place during a tornado. The safest thing to do after hearing warnings is to seek shelter immediately. Your life and the lives of those around you may depend upon your actions.

LIVE ENTERTAINMENT AT PTA AUCTION & SPAGHETTI SUPPER

Mike Curtis and Carol Cobb will be featured entertainers prior to the PTA Auction in Howard Auditorium on February 23rd. Recording star Mike Curtis will perform from 6:30 p.m. to 7:00 p.m., and Carol Cobb, Youth Director at Iuka Methodist Church, will take the stage from 6:00 p.m. to 6:30 p.m.

Auction items will be displayed in Howard Auditorium during the supper and entertainment. The auction will begin at 7 p.m. Many valuable items have been donated.

The funds raised during this event will benefit Iuka High School's new library, now under construction. The Jr.-Sr. High School PTA will purchase books and supplies to upgrade the standards of the library. Everyone is invited to attend the spaghetti supper, listen to excellent singing, and join the fun of an auction.

A spaghetti supper will be served in the high school cafeteria from 5:00 p.m. to 7:00 p.m. Tickets may be purchased from PTA members or in the school office. Adult tickets are \$3 and student tickets are \$2. Carry-outs will

TISHOMINGO COUNTY TEACHER OF THE YEAR

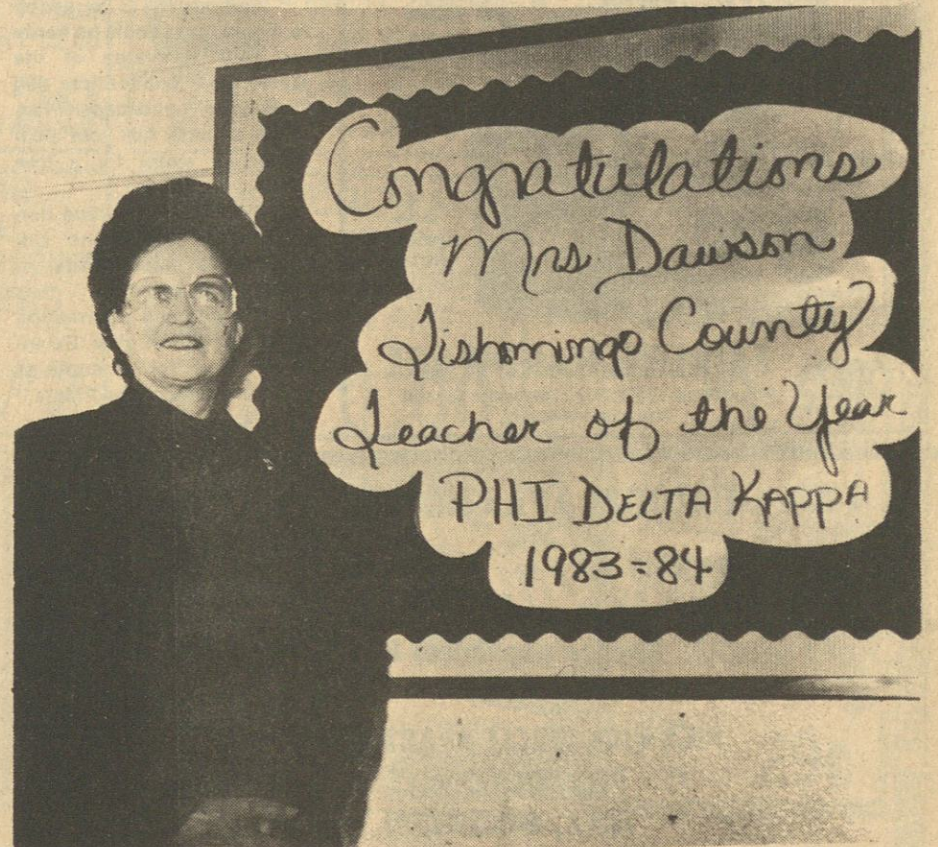

Teacher of the Year For Tishomingo County

Mrs. Ruth Dawson, above, was awarded the Phi Delta Kappa Award for Tishomingo County's Teacher of the Year for Service and Leadership in Education. This award was presented by Northeast

Mississippi Chapter #1422 of Phi Delta Kappa at a banquet, which was held at Northeast on Monday, January 16. Mrs. Dawson has been teaching for 38 years, 34 of which she has taught in Tishomingo County and four years in Memphis. She has been a

sponsor for the Beta Chapter for 17 years. Mrs. Dawson and her husband, Chester, have two children, Kim Dawson, of Cleveland, Tenn., and Mrs. Angie Langley, of Corinth. Mr. and Mrs. Dawson are the grandparents of two: Shane and Jarod Dawson, sons of Mr. and Mrs. Kim Dawson.

Iuka Schools Closed Due To Flu Epidemic

The Iuka Public Schools were closed Friday, February 10, and Monday, February 13, due to two flu viruses, which raged throughout the county. One type of the virus was accompanied with high fever and nausea, while the other was accompanied with low fever, muscle pains and headache. According to Superintendent Jerry C. Stone, 230 students were absent from school on Thursday, February 9, causing the schools to close. Superintendent Stone stated that approximately 50 parents were called by phone on Sunday, February 12, to see if their children were better.

While the schools were closed, all the desks and rooms were scrubbed with Lysol cleaner in an attempt to rid the buildings of the viruses.

MISS DURHAM WINS SECOND IN VALENTINE DREAM PAGEANT



Valentine Dream Pageant Miss Angela Carol Durham, age 15, daughter of Freddy and Carolyn Harris, of Dennis, was chosen 2nd alternate in the 2nd Annual Valentine Dream Pageant. The pageant

was held in Baldwy Saturday, February 11. She also won a beautiful crown and trophy for selling the most tickets to the pageant. She sold 300 tickets. Mr. Jerry Hastings won the gift certificate from Sears.

was held in Baldwy Saturday, February 11. She also won a beautiful crown and trophy for selling the most tickets to the pageant. She sold 300 tickets. Mr. Jerry Hastings won the gift certificate from Sears.

TISHOMINGO COUNTY NEWS VIDETTE and BELMONT NEWS

Phone 423-3666

(SECD 631680)

John H. Biggs, Editor & Publisher

Published Thursday by The Tishomingo County News, Inc. Serving the people of Tishomingo and adjoining counties for more than 95 years. Publication office 120 West Front Street, P. O. Box 70, Iuka, Mississippi. Entered at the Post Office as mail matter of the Second Class. Second Class postage paid at Iuka, Mississippi. Zip Code 38852. Post Master send address changes to The Tishomingo County News, P. O. Box 70, Iuka, Mississippi 38852.

Mail Rates Tishomingo and Adjoining Counties
\$8.00 Per Year
Other Areas
\$15.00 Per Year

EMERGENCY PHONE NUMBERS

Sheriff Department.....	423-6185
Tishomingo County Hospital.....	423-6051
Ambulance Service.....	423-5766
POLICE DEPARTMENTS	
Belmont.....	454-3381
Burnsville.....	427-9526
Iuka.....	423-6340
Tishomingo.....	438-6302
FIRE DEPARTMENTS	
Belmont.....	454-3311
Burnsville.....	427-8844
District I Volunteer.....	423-6515
Golden.....	454-9645
Iuka.....	423-5011
Tishomingo.....	438-6650
MISSISSIPPI HOT LINE FOR CHILD ABUSE	
1-800-222-8000	
DRUG AND ALCOHOL ABUSE	
423-3332	

FOR YOUR BENEFIT

Tommy Purvis
Extension County Agent



Assessing Winter Damage On Landscape Plants

Harsh winter weather has damaged landscape plants. Plants of borderline hardiness have suffered freeze damage. These include Azaleas, Ligustrum, Pittosporum, Sweet Olive, Evergreen Viburnum, and banana shrub. Hardy species such as hollies, Nandinas, and Euponymus have foliage burn caused by freezing and drying. In both cases, the degree of injury depends on these factors: (1) area of the state, (2) health of the plant prior to winter, and (3) exposure in the landscape. Here are recommendations to assess damage and groom shrubs for spring.

*Look for split bark caused by freezing. The bark cracks and peels away or will slough off as you rub the twig between your fingers. These limbs

are dead.

* Scratch thin bark with your thumbnail or knife. Look at the color of the tissue just beneath the bark. If bright spring green, tissue is alive and will be all right. If tissue is brown, gray, black or dark olive green, there has been winter injury and tissue may be dead.

* Brown foliage is dead and will abscise (fall off). If stem tissue is green with no split bark, plants will put out new foliage in the spring. They will look naked until then.

* Wait until the plant has had time to greenup in spring before you do any pruning. You can tell what tissue is dead and alive much better by spring. Then prune dead or damaged limbs as soon as they are identified. This will help prevent and control disease problems which could otherwise develop on



Junior Sheep Judging Team
The Junior Sheep Judging

Team won first place at the district contest in Tupelo.

Pictured, left to right, are: Holly Williams and Charlene Ellsworth.



Junior Sheep Judging Contest
Tammy McGee was the high

individual scorer on the Sheep Judging Team at the district contest in Tupelo.

TIMBERLINE

By: Brendix Glasgow,
County Forester

(This is the second part of a two-part series on wildlife conservation.)

There is a grave problem beginning to appear on the horizon for the sportsmen. For a number of years this problem has been rearing its ugly head, but the hunter has failed to recognize or perhaps ignored it until it has become so serious that it can no longer be ignored and must now be faced as a serious menace.

I am speaking of the relations between the hunters and the private landowner. This problem, at the present time, affects the deer

hunter most and to some extent the quail hunter, but is gradually spreading to other game and will eventually affect the whole hunting fraternity. We may as well face the problem and try to find a solution. It has arisen from the failure of some hunters to recognize the rights of the landowners and from the landowners judging the whole hunting fraternity by the actions of a few.

Let's consider the problem first from the landowner's point of view. He is the man on whom the propagation of game depends; he furnishes the land, the cover, and a great part of the feed. His land is the natural habitat of the game and, as he feels that it is his private property, can resent anyone killing it without his permission.

Too many hunters have failed to realize this, or have ignored it, and made a practice of hunting when and where they please, without asking the landowner's permission or considering him in any way, thoughtlessly driving through fields, or leaving his gates open. Then there is the hunter who kills any deer they can hit or deliberately kills the last bird in a covey or kills over the limit - the "game hog".

Bad news travels fast, so the bad things the hunters do are talked about most and are more widely known. The good things are taken as a matter of course and discussed very little. Consequently, there is a rising resentment to the hunter and more and more landowners are posting their land, which they unquestionably have a right to do. But, on the other hand, it seems unfair to penalize all hunters for the actions of a thoughtless or unscrupulous few. Yet, can we conscientiously blame the landowners?

But what about the sportsmen born with the same love of the "out of doors" as his neighboring landowner and the inherent love of hunting? Shall he, through the misdeeds of a few, be forced to forego the pleasure of tramping the woods and fields in search of that trophy buck, or the thrill of the sudden whirl of the flushing quail?

About 90 percent of the hunters are real sportsmen; only about 10 percent are "slob hunters". If the true sportsmen doesn't improve hunter-landowner relationships, in the near future the only place to hunt will be on his private property, state or federal land or hunting club lands.

Please respect the right of private landowners; they are the ones who produce the wildlife we all love to hunt.

are some guidelines for applicator selection:

NATURAL BRISTLE BRUSHES are best when working with varnish, enamel and shellac. They should not be used with latex paints.

POLYESTER AND NYLON BRISTLE BRUSHES are suitable for use with latex paints. Brushes are helpful when painting areas with precision, such as corners and trim. Differently sized and angled brushes available include wall, enamel, sash, and angular sash. A quality brush will contain four or more length or bristles for better paint retention and coverage. Your local paint dealer can help you select the brush for use on a particular project.

ROLLERS are excellent for painting large areas in short amounts of time. The cover fabric and the nap length should correspond to the type of paint being used and the surface being painted. Smooth surfaces require short naps, while rough surfaces are best painted with a longer nap. Synthetic roller covers are appropriate for water based paint. Solvent or oil based paints require either a synthetic or lambswool roller cover, and mohair or lambswool covers should be used with lacquers. Power rollers that pump paint from the can through the roller are also AD. APPLICATORS cover faster than brushes and the results are just as smooth. These are especially helpful for painting shingles and shakes.

AIRLESS SPRAY APPLICATORS are most frequently used for hard to reach surfaces such as shut-

Chatting With Your Home Economist

By: Nellie R. Horton,
Extension Home Economist

Paint Applicators:
How To Select The Right
One For The Job

The type and quality of applicators selected for painting are as important to the final outcome of the project as the quality of the paint itself. Applicators should be chosen with respect to the surface to be painted and the type of paint to be used. Here

IUKA INSULATION COMPANY

-STORM WINDOWS-

Energy efficient and attractive looks make storm windows a smart buy. Call today for more information. All of our materials are TVA approved under The Energy Package.

HWY. 25 N. 423-9962 NIGHT 423-6836



CARING FOR YOUR PET

YOUR DOG'S DIET

Feeding your dog is one of the most important things you must do to maintain good health and insure long life. There is no one, single diet which is best. The key here is to choose one which is nutritionally sound and convenient for you to use. Then stick to it. Frequent changes very often result in digestive upsets and disorders.

Nearly everyone agrees that a diet of table scraps is far from ideal. Much better would be one of the commercially manufactured dog foods which come ready to serve, and is a complete and balanced diet. To this you can add whatever table scraps you want, only be certain that your dog is not just

picking out the scraps and leaving behind the nutritionally richer ingredients.

Better than table scraps - if you are intent supplementing your dog's diet - would be foods known to be rich in protein, vitamins and minerals. Eggs, liver, cottage cheese are examples. However, you must be careful to add these gradually and in small amounts.

Brought to you as a public service from:

IUKA ANIMAL CLINIC
James F. Perkins,
D.V.M.
Hwy. 25 South
Iuka, Miss.
Phone 423-3470

Tishomingo County News - Vidette - Belmont News

ters, louvered doors, wicker furniture, screens, etc. AEROSOL SPRAYS will also easily cover hard to reach areas and are a convenient way to give small household items a new lease on life.

Red Beans & Rice
½ cup onion, chopped
½ cup celery, chopped
1 clove garlic
2 tbsp. butter or margarine
16-oz. can kidney beans
2 cups cooked rice
1 tbsp. parsley, chopped
¼ tsp. salt
1/8 tsp. pepper

Cook onion, celery, and garlic in fat until tender. Remove garlic. Add remaining ingredients. Simmer together for 5 minutes to blend flavors.
Variation: Add a ham bone or pieces of cooked pork sausage, and simmer 30-45 minutes.

minutes were read. The Pledge and the American Pledge were led by Mark and Betty Hohn.

4-H members present were Betty Hohn, Kim and Hinton, Michael and Edge, and Lori Rutledge. Leaders present were Wood, Gail Kennedy and Dill from the Extension office.

The club planned a meal to make valentines for nursing home patients and visit to the nursing home to give the patients fruit valentines. A Valentine was planned for February at 6:00 p.m.

The club discussed ceiling fan they plan donate to the Fire Department Building.

The members had a day cake for their leader, Wood, and for Missy Hall, club reporter.

Several members plan enter the County Spelling Bee. Michael Edge was County Beef Judging Team the District Contest in Tupelo where he won a blue ribbon. The meeting was adjourned at 8:00 p.m. Cake and punch were served by Mrs. Dill and Mrs. Kennedy.

4-H News

The North Crossroads 4-H Club met January 31, 1984, at 6:30 p.m. in the Fire Department Building.

The Vice-President Michael Edge opened the meeting. The roll was called and the

WILLIAMS PEST CONTROL & INSULATION COMPANY

Phillip Williams, Owner
Belmont, Miss.

If you'd like to save money by making your home more energy-efficient, call us. We're experts in home weatherization, and our materials meet TVA standards for financing under The Energy Package™.



So if you're ready to weatherize your home, ask your power distributor about The Energy Package™. Then call us to do the work.

We are also bonded licensed and experienced to take care of all your pest control needs.

Call 454-3383
Day or Night

Get It From



The Horse's Mouth

Want to know how many kilowatt-hours of electricity you're using each day or each week? Get that information from the same place we get it to make your monthly bill—your electric meter.

Learning to read this highly accurate instrument and keeping a record of your daily or weekly usage can help you see the connection between your living habits and your electricity usage. Chances are you'll find some ways to cut down your usage and your bill.

Ask us for the free folder How to Read Your Electric Meter, and start getting some useful information—from the horse's mouth.

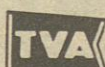

Use
Electricity
Wise

**Tishomingo County
Electric Power Assoc.**

FAIRLESS HARDWARE inside paint sale

Do it Latex Flat Wall Paint
Ideal for walls and ceilings
washable finish
covers most colors in one coat
available in white and 14 package colors

79¢ per gallon
save 50¢ per gallon

Do it Latex Semi-Gloss Enamel Wall & Trim Paint
Semi-gloss finish
available in white and 14 package colors

98¢ per gallon
save 61¢ per gallon

Also available in Do it Semi-Gloss Enamel Wall & Trim Paint

FAIRLESS HARDWARE
IUKA 423-9256 TISHOMINGO 423-6608
OPEN ALL DAY THURSDAYS

1 & 2 BEDROOM APARTMENTS AVAILABLE

Newly Decorated
Central Heat & Air

Laundry Available
Recreation Room

Kitchen Appliances Furnished

PICKWICK CIRCLE APARTMENTS
PICKWICK CIRCLE
IUKA, MISSISSIPPI



Ideal for the elderly & persons disable & or handicapped, also married couples without Children.

Call 423-5314 or 427-9049

THE AMOUNT OF RENT IS BASED ON THIRTY PERCENT (30%)
OF THE ADJUSTED FAMILY INCOME

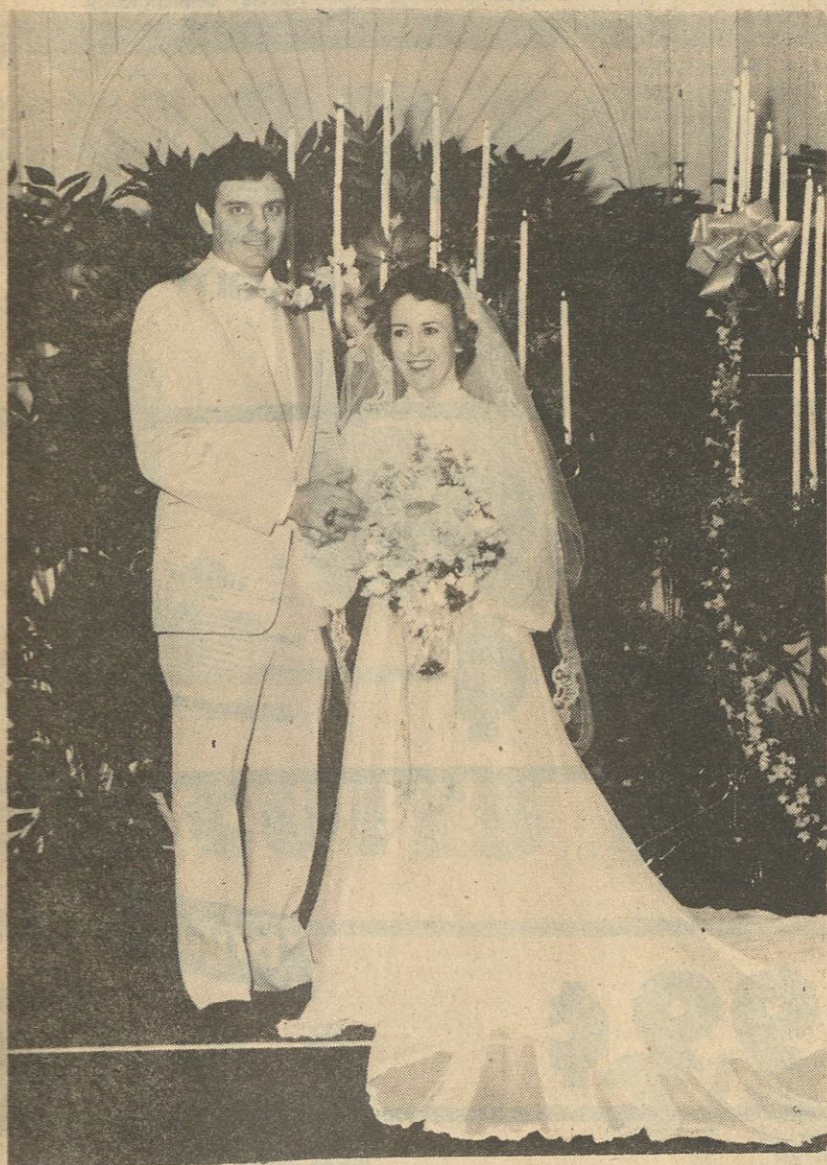

Meadows - Yow Vows Exchanged In Magee

In a candlelight service on December 18, Miss Connie Meadows and Mr. George Mitchel Yow were united in marriage. Parents of the couple are Mr. and Mrs. Charles Hilburn Meadows, of Magee, and Mrs. Zeb Yow, of Magee, and the late Mr. Yow.

The double ring ceremony was performed by Rev. Timothy D. Dye in the Sharon Presbyterian Church in Magee. The church was beautifully decorated in Christmas greenery, palms, reds, brass candelabra trees and spiral candelabra. The three tier arch was decorated with blue and white poinsettias. The gold decked kneeling bench centered the atmosphere. A unity candle, mounted in a decorated brass candelabra, was placed on the side.

Nuptial music was presented by Robbin Yelverton, of Clinton, organist. Soloists were Mrs. Darlene Garner, of

Magee, and David Elliot, of French Camp.

The bride, given in marriage by her father, wore a gown of white chiffon with a high neckline and a fitted bodice covered in aloncon lace and seed pearls. It featured bishop sleeves of chiffon that fitted at the waist and were edged in matching lace. The fitted waistline fell into a circular skirt with a chapel length train. The matching headpiece was of French illusion edged with re-embroidered lace with a three-quarter length veil and blusher. She carried a cascade bouquet of white sweetheart roses, orchids, stephanotis and lily of the valley.

Attending her sister as matron of honor was Mrs. Mary Ann Bridges, of Columbus. Bridesmaids included Mrs. Shirley Meadows, sister-in-law of the bride, Miss Sherry Meadows, niece of the

bride, both of Mt. Olive, Mrs. Jean Morgan, cousin of the bride, of Magee, and Miss Dana Bridges, niece of the bride, of Columbus. They carried colonial bouquets of three shades of blue poinsettia to compliment their blue chiffon gowns.

The flower girl was Miss Elizabeth Garner, cousin of the bride. She wore a floor-length light blue dress with layers of lace and carried a basket of blue flower petals.

Charles Taylor, of Coldwater, cousin of the groom, served as best man. Groomsmen included Robert Caveness, of Booneville, cousin of the groom, Charles Evans, Jerry Harrelson, both of Iuka, and Thomas Meadows, brother of the bride, of Magee. Ushers were Charles Meadows, brother of the bride, of Mt. Olive, and E.S. Bridges, brother-in-law of the bride, of Columbus. The ringbearer was David Bridges,

nephew of the bride.

Mrs. Meadows chose for her daughter's wedding a long blue crepe dress. Mrs. Yow wore a dusty rose crepe dress for her son's wedding. Both mothers wore white orchid corsages.

Following the ceremony, a reception was held in the fellowship hall of the church. Mrs. Janie Dye, of Magee, presided at the guest registry. Assisting with serving were Mrs. Pat Helling, of Clinton, Mrs. Jan Brown, of Wesson, Mrs. Mary Purvis, Mrs. Rita Gregory, Mrs. Naomi Robinson, Mrs. A.J. Garner, Mrs. Jeanette Gregory, Mrs. Sue Maddox, Mrs. Kathryn Yelverton, all of Magee, Mrs. Lynn Caveness, cousin of the groom, of Booneville, Mrs. Wanda Evans and Mrs. Lana Harrelson, both of Iuka. Mrs. Kathy Mullins, of Jackson, directed the wedding.

Rice bags were given out by Bobby Meadows, David Bridges and Elizabeth Garner.

Following a wedding trip to the Gulf Coast, the couple will reside in Iuka.

Milton Burton Elected Chairman

Milton Burton, of Iuka, was elected Chairman of the Northeast Mississippi Job Training Partnership Act Local Planning Council at the organization meeting at Northeast Mississippi Junior College. Burton, who is the owner of two businesses in Iuka (Carpets Unlimited and Circus Burger), was elected unanimously by the members. The membership represent private businesses, public sector agencies and individuals who will recommend a program to the Governor's Office of Job Training Partnership Act for use of Job Training Partnership Act funds for training and support of disadvantaged people in the 6 county Northeast Mississippi Planning District. The council is composed of 31 members from Alcorn, Benton, Prentiss, Tippah, Marshall, and Tishomingo counties. Other Tishomingo County representatives are Bill Brewster, Berlon Durham and Bill Flynn.

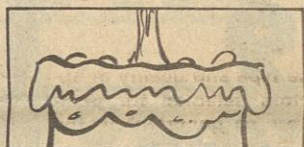

A quick and tasty cake frosting can be created if you mix chocolate syrup with prepared whipped topping.



Mrs. Stormont Elected Vice President Of Arkansas's Largest Bank

The Board of Directors of First Commercial Bank, N.A., Little Rock, Ark., have elected officers for the recently merged bank, and Sandra Carr Stormont, #16 Warwick, Little Rock, has been named vice president. Stormont has been associated with the bank for the past 2 1/2 years and acts as Staff Director for the Retail Division. The Retail Division is the largest division in the bank with over 200 employees and encompasses 24 branches and all customer service functions. Mrs. Stormont's duties include staffing, hiring, training and placement of retail personnel. The administration of salary guidelines, job posting, grade levels and affirmative action programs are also a large part of her responsibilities. Stormont has been affiliated with banks and savings and loans for the past 13 1/2 years in a number of capacities. Her career began as a proof operator at Bettendorf Bank and Trust,

Bettendorf, Iowa.

During her banking career Mrs. Stormont has been involved with the American Society for Training and Development, a professional business organization for managers and trainers. She has held various offices and chaired numerous committees. In 1983, she served as A.S.T.D. state president for Arkansas and received an "Outstanding Achievement" award for her leadership role. Most recently she has been named Assistant Regional Vice President for Region VII. This includes a five state area affiliated with the national organization based in Washington, D.C. Stormont is also serving as Region VII Hospitality Chairman for the 1984 Regional Conference to be held in Little Rock in September. During the May National Conference to be held in Dallas, Texas, Mrs. Stormont will receive the Regional Excellence Award on behalf of the Arkansas

Chapter for 1983.

Stormont is a native of Iuka and a 1965 graduate of Iuka High School. She attended Northeast Mississippi Junior College, Booneville, The University of Southern Mississippi, Hattiesburg, The University of Arkansas, Pine Bluff, Arkansas, and The University of Arkansas, Little Rock. She has also completed the American Bankers Association Bank Tailors School at Boulder, Colorado.

Mrs. Stormont is married to John B. Stormont, III, who is Assistant Manager with Crawford and Company Insurance Claims in Little Rock. They are the parents of a daughter, Shelley Lynn, age 11. Stormont is the daughter of Mrs. Joy M. Cooper, of Westmont, Ill., and the daughter-in-law of Mrs. Ruth S. Hurst, of Rockledge, Fla.

In Service

Army Spec. 4 Willie Haley, son of Willie J. and Grace Haley, of Rural Route 3, Cherokee, Ala., has arrived for duty in Schaffenburg, West Germany.

Haley, a vehicle systems repairer with the 2nd Support Command, was previously assigned at Fort Bliss, Texas. He is a 1978 graduate of Cherokee Vocational High School.



David Celebrates 4th

David Crane celebrated his 4th birthday on January 29th, at his home. He would like to thank everyone who came to his party and those who sent gifts. He is the son of Ronnie and Delenda Crane, of Paden. Grandparents are Mr. and Mrs. Clevis Crane and Mrs. Artie Holloway, of Tishomingo; and Huey Belue, of Napoleon, Ohio. Great-grandparents are Emma Belue and Mamie Sharp, of Tishomingo; and Mr. and Mrs. Charlie Walden, of Booneville. Great-great-grandmother is Lucy Wheeler, of Booneville.

THE CHUCKWAGON CAFE

IUKA'S NO. 1 EATING PLACE

SUNDAY LUNCH

Chicken and Dressing, Creamed Potatoes, Green Beans, Corn on Cob, Cranberry Sauce, Homemade rolls, Dessert, \$2.99
Coffee or Tea

SPECIALS EVERY DAY

AT THE CHUCKWAGON

ALSO FEATURING
THE BEST HAMBURGERS IN TOWN

HWY. 25 NORTH IN IUKA

GOODYEAR Coupon Sale!

Save Now On Both Goodyear Tires and Service

ARRIVA WHITEWALLS



SAVE \$34
Per Set Of 4 Arriva Radials
P175/75R13
P175/80R13
P185/80R13
P165/80R15
NO TRADE NEEDED.

SAVE \$36
Per Set Of 4 Arriva Radials
P185/65R14
P175/75R14
P185/75R14
NO TRADE NEEDED.

SAVE \$39
Per Set Of 4 Arriva Radials
P195/75R14
P215/75R14
P195/75R15
NO TRADE NEEDED.

SAVE \$44
Per Set Of 4 Arriva Radials
P215/75R15
P225/75R15
P235/75R15
NO TRADE NEEDED.

Special Prices On Individual & Pairs Too!

WESTERN AUTO

DOWNTOWN IUKA

SAVE TIME! SAVE DOLLARS! SAVE TIME! SAVE DOLLARS! SAVE TIME! SAVE DOLLARS! SAVE

SPARKO

DOLLAR SAVER

WE RESERVE THE RIGHT TO LIMIT QUANTITIES. SALE GOOD THROUGH FEBRUARY 18TH.

BRING THE AD, SPARKO WILL HONOR LOCAL COMPETITORS CURRENT ADVERTISED PRICES!

ALL GIRLS SIZES 4-14
HDS AND RED SNAP JEANS

HDS SLIM 4, 6, 7
REG. 4, 6, 8, 10
RED SNAP SLIM 6X, 12, 14
REG. 6, 6X, 12, 14

COMPARE AT \$10.99

\$7.99

LADIES DENIM JEANS

ASSORTED STYLES INCLUDING HDS AND RED SNAP. JR. SIZES 3-15 AND MS. SIZES 8-18

COMPARE AT \$16.99

\$9.99

LISTERMINT TOOTH PASTE
4-3 oz. TUBES
COMPARE AT \$2.89

\$2.29

VICKS VAPO-RUB
3 oz.

COMPARE AT \$3.19

\$2.29

MARCAL FACIAL TISSUE

COMPARE AT 49c

4/\$1

PRECISIONAIRE DISPOSABLE AIR CONDITIONER FILTERS

COMPARE AT 89c

3/\$2

HEFTY MICROWAVE FOOD CONTAINER 1 PINT

COMPARE AT \$1.99

\$1.00

REGAL SILVERSTONE SAUCE FRY PAN

8 1/2 INCH
COMPARE AT \$5.99

\$3.88

BODY FLOWER PERFUMED DEODORANT SPRAY
2.5 oz.
RARE BLOSSOM
SPRING PETAL
SNOW BUDS
AUTUMN MUSK
COMPARE AT \$2.99

\$2.29

Coupon

TREND LAUNDRY DETERGENT
42 oz.
COMPARE AT \$1.59

\$1.00

WITH COUPON
COUPON EXPIRES 2/18/84
LIMIT ONE COUPON PER CUSTOMER

YOUR CHOICE

SNICKER
MILKY WAY
3 MUSKETEERS

COMPARE AT 39c

29c

OUR ADVERTISING POLICY
Our firm intention is to have every advertised item in stock. However, if an advertised item is not available for purchase due to any unforeseen reason, Sparko will issue a Rain Check upon request for the merchandise (one item or reasonable family quantity) to be purchased at the sale price within 30 days or we will offer you a comparable item at a comparable reduction in price.

ELM SHOPPING CENTER

SAVE TIME! SAVE DOLLARS! SAVE TIME! SAVE DOLLARS! SAVE TIME! SAVE DOLLARS! SAVE



BONELESS SHOULDER
ROAST
LB. **\$1.39**

BONELESS SHOULDER
STEAK
FAMILY PACK
LB. **\$1.59**

BONELESS
BEEF STEW
LB. **\$1.59**

BRYAN WHOLE SMOKED
HAMS
LB. **99¢**
Bryan Foods

FLAVORITE
BACON
12 OZ. **89¢**
SLICED BACON

BRYAN
HAM
SHANK PORTION
LB. **99¢**
Bryan

BRYAN
HAM
BUTT PORTION
LB. **\$1.09**
Bryan

BRYAN
SAUSAGE
HOT OR MOLD
16 OZ. **\$1.69**
Pampered Pork Sausage

BRYAN
CORN DOGS
18 OZ. **\$1.99**

SMOKY HOLLOW SMOKED
SAUSAGE
16 OZ. **\$2.19**
SMOKED SAUSAGE

SMOKY HOLLOW CLASSIC
HAMS
LB. **\$2.59**
SMOKY HOLLOW CLASSIC

BRYAN JUICY
JUMBOS
16 OZ. **\$1.69**
Jumbos

BRYAN HOT DINNER
FRANKS
16 OZ. **\$1.69**
Hot Dinner Franks

BRYAN SMOKED ROUND
HAMS
12 OZ. **\$2.29**
Bryan

SMOKY HOLLOW ROUND
HAMS
LB. **\$1.99**
SMOKY HOLLOW BONELESS HAM

HYDE PARK
CANNED HAMS
3 LB. **\$4.59**

REELFOOT
WEINERS
12 OZ. **\$1.19**
REELFOOT ALL MEAT FRANKS

FRESH
GROUND CHUCK
LB. **\$1.59**

WILSON STICK
BOLOGNA
12 OZ. LB. **\$1.19**

REELFOOT
BOLOGNA
5 OZ. **\$1.19**

REELFOOT LUNCH
HAM
5 OZ. **\$1.19**

CLAUSSEN WHOLE
PICKLES
32 OZ. JAR **\$1.49**

BONELESS CHUCK
CHUCK STEAK
FAMILY PACK
LB. **\$1.49**

FARMERS PRIDE SLICED
SLAB BACON
LB. **\$1.19**
KING COTTON

CORN KING BONELESS
HAMS
LB. **\$1.99**
CORN KING HAM WATER ADDED

BONELESS
CHUCK ROASTS
LB. **\$1.25**

Produce HARVEST FRESH

HARVEST FRESH CALIFORNIA ICEBERG
LETTUCE HEAD **39¢**
NEW CROP WHITE SEEDLESS
GRAPES LB. **\$1.49**

HARVEST FRESH DEL MONTE
BANANAS 3 LBS. **\$1.00**

HARVEST FRESH MEDIUM YELLOW
ONIONS 3 LB. BAG **99¢**

HARVEST FRESH FLORIDA JUICE
ORANGES 5 LB. BAG **\$1.79**

HARVEST FRESH FLORIDA RUBY RED
GRAPEFRUIT 5 LB. BAG **\$1.59**

FLORIDA RED
RADISHES 6 OZ. BAG **2/49¢**

HARVEST FRESH
BROCCOLI LARGE BUNCH **99¢**

HARVEST FRESH WASHINGTON EX FANCY RED OR GOLDEN
APPLES LB. **49¢**

HARVEST FRESH U.S. NO. 1 RED
POTATOES 5 LB. BAG **89¢**

Tishomingo County News - Vidette - Belmont News

CHEF WAY VEGETABLE

SHORTENING

\$1.59

42 OZ.



HYDE PARK TEXAS STYLE BUTTERMILK

BISCUITS 6/\$1.00

5 CT.

KRAFT SPIRAL

MAC. & CHEESE

5 1/2 OZ.

3/\$1.00

AURORA

TISSUE

89¢



CASCADE AUTOMATIC DISHWASHER

Detergent \$2.29

50 OZ.

LIBBYS

Vienna Sausage 2/89¢

5 OZ.

SPAM 12 OZ.

Luncheon Meat \$1.49



Dogfood \$3.59

25 LB.

Dinners 89¢

11 OZ.

Chili 69¢

WITH BEANS

15 OZ.

MARTHA WHITE JIM DANDY LB. BOX

Grits 3/\$1.00

DAWN 22 OZ.

DISH LIQUID

99¢



Peanut Butter \$1.59

18 OZ.



HYDE PARK

Cranberry Sauce 2/99¢

15 OZ.

BUSH SHOWBOAT

Pork n Beans 3/\$1.00

15 OZ.



LUCKY LEAF

Applesauce 79¢

25 OZ.



LUCKY LEAF

Apple Juice \$1.59

64 OZ.

BORDEN

Pudding Bars \$1.59



MAXWELL HOUSE INSTANT

COFFEE

\$3.99

10 OZ.



This Week's Thrifty Saver Specials

MARTHA WHITE 5 LB. BAG

MEAL

39¢

SAVE \$1.00

WITH ONE FILLED THRIFTY SAVER CARD

hyde park

BISCUITS

4PKG.

19¢

SAVE 70¢

WITH ONE FILLED THRIFTY SAVER CRD

CRISCO VEGETABLE

OIL

\$1.59

48 OZ.

SAVE \$1.40

WITH ONE FILLED THRIFTY SAVER CARD



SHEDDS SPREAD 1 LB. BOWL

MARGARINE

free

SAVE 69¢

WITH ONE FILLED THRIFTY SAVER CARD

IMPERIAL

MARGARINE

1 LB. QTRS.

2/99¢

BORDEN'S PREMIUM ROUNDS

ICE CREAM \$1.89



1/2 GAL.

MAXWELL HOUSE MASTER BLEND

WITH COUPON BELOW

COFFEE

13 OZ. CAN

\$1.69



CARNATION NEW BRIGHT EYES

Catfood 4/\$1.00

6 1/2 OZ.

ORE IDA CRINKLE CUT

Potatoes \$1.19

2 LB.

BRAWNY PAPER

TOWELS 59¢

JUMBO ROLL

SUNFLOUR

FLOUR

79¢



5 LB. BAG

2 LITER DISPOSABLE

PEPSI

99¢

PEPSI FREE DIET PEPSI OR MT. DEW



BLUE PLATE

MAYONNAISE \$1.29

32 OZ.

COUPON

40¢

MAXWELL HOUSE MASTER BLEND COFFEE

13 OZ.

\$1.69

EXPIRES 2-22-84



CLASSIFIED ADS

THE PLACE TO LOOK

CLASSIFIED ADS

\$2.50 per week for 30 words. After the first 30 words, 5¢ extra per word. \$1.00 extra with border
Card of Thanks and In Memorium - 5¢ per word
Classified Ads, Cards of Thanks and In Memoriums must be paid in advance
50¢ service charge will be added to any monthly bill totaling less than \$5.00

PHONE 423-3666

ERRORS

Should be reported immediately as The News can be responsible only for the first incorrect insertion in any advertisement. The News cannot be liable for error in any advertisement to a greater extent than the cost of the space occupied by the items in the advertisement.
All display advertising must be in the News office by 12 o'clock noon on Tuesday.

AUTOMOBILES FOR RENT
— U-Save Auto Rental. We rent for less. Cars, vans, 12 passenger vans, pick-ups. Daily, weekly, monthly. From \$14 per day. 703 Tate Street, Corinth, MS. Call 286-6944.
A-11-tfn-c.

FOR SALE — Satellite systems, towers, T.V. antennas, boosters, Channel Master rotors and push up poles. You install or we install. Call 423-5612, Terry Hester; or 423-5750, Jerry Holly. Located across from Coleman Park Road, Hwy. 25 North.
D-15-tfn-c.

LARRY'S MOBILE HOME SERVICE — Local and long distance moving, Kool Seal, anchors, blocking, leveling. Call Larry at 423-3258.
O-7-tfn-chq

REPOSSESSED SINGER TOUCH & SEW in walnut cabinet. Sold new for over \$400.00. Balance only \$110.00 or arrange \$10.00 monthly payments. Meeks' Sewing Center, Corinth. Phone 287-1497.
J-12-tfn-c.

LAND FOR SALE — 10 acres on Hwy. 25 North. 1,295 ft. frontage with city water. Call luka 423-6835 or Westmont, Ill. 312-969-7891.
F-9-16-23-M-1-c.

FOR RENT — Furnished kitchenette apartments, newly decorated, 1 1/2 miles from J.P. Coleman State Park. Rent by day, week or month. Also, trailer lots for rent, \$40 monthly. Yearly rates for campers. Call 423-6498 or 423-9107.
J-1-tfn-c.

FOR RENT — 1 bedroom apartment, North Crossroads, luka. References required. Call 423-3932 or 423-3474.
J-12-tfn-c.

FOR SALE — Aloe Vera by Sasco. Total skin and body care. Products available immediately. Call your Sasco Distributor at 423-3932 or 423-3474.
J-12-tfn-c.

FOR SALE — 1978 Chevrolet Caprice, 4 door, air conditioned, automatic, AM/FM tape player. Local car. Call 423-3426 after 3:30 p.m.
J-26-tfn-c.

FOR RENT — Flashing Arrow Signs. \$50.00 plus tax. Call 728-5460 or 728-5674 in Booneville, or in Belmont call 454-7128.
M-21-tfn-c.

FOR SALE — 27 acres land for sale on Hwy. 365, 1/4 mile south of Rowland Mills Church. Call 728-6192.
F-9-16-p.

NEED A NEW BUICK?

Call CHARLIE COUNCE at Davidson Chevrolet-Buick, Booneville, MS. Phone 601-728-4462 or 601-286-6215 after 6 p.m.
F-2-9-16-23-p.

FOR SALE — 3 bedroom, 2 bath house situated on 5 acres of land. Located 4 miles north of luka. Call (601) 286-5872.
J-19-26-F-2-9-16-23-c.

HOUSE GOT THE BLAHS? Need A Fresh New Look? LET ME HELP YOU "Put It All Together". Decorator-Consultant. Betty Swimmer - Phone 423-9599, P.O. Drawer 627, luka, MS 38852.
J-19-tfn-c.

LAND FOR SALE BY OWNER — 290 beautiful wooded acres. Located in Tishomingo County, all in one block with section lined boundary markers, near Mackey Creek. Joined on one side by Natchez Trace Parkway, on other side by Corps of Engineers. Only \$125,000.00. Call Elmer Meeks in Corinth. Day 287-1497 or 287-2345. After 5:30 p.m. call 287-1949.
J-12-tfn-c.

HOUSE FOR RENT — 3 bedroom brick, 1 bath, central heat and air, located inside Burnsville City Limits. \$225.00 per month plus deposit. Call Harvey Pendergrast Agency, Inc. Phone 287-3133 or 427-8419.
F-2-tfn-c.

FOR SALE — One 1968 Ford school bus. May be seen at the bus shop, luka Public Schools. Sealed bids will be received until noon on Friday, February 17, 1984, in the office of the Superintendent.
F-9-16-c.

EARN \$4.87 HR.

We need assistance in evaluating and responding to daily work reports submitted by our agents throughout the state. No experience necessary; Paid to complete training. Work at home. For information send self-addressed, stamped envelope 9 1/2 inches long to AWGA, Dept. E, Box 49204, Atlanta, GA 30359.
F-16-p.

FOR SALE — 8 - 10 ft. oak church pews w/cushions - \$100 each. For more information call 423-5557 or 423-3212 or 423-5379.
F-16-23-M-1-8-c.

FOR RENT — 2 bedroom house, furnished, located at Yellow Creek. Call 489-3874.
F-16-23-c.

FOR RENT — 2 bedroom apartment located on 365 Hwy. S. in Burnsville. Call 427-9243.
F-16-c.

UPHOLSTERING CENTER Quality fabrics to choose from. Free pick-up and delivery, all work guaranteed. Furniture and boats. Wallace E. Anglin, Hwy. 25 South. Call 423-3843.
O-21-tfn-c.

\$200.00 REWARD!!!

\$200.00 REWARD for the return, or information leading to the return of a black and rust, male Doberman Pinscher. Tattooed number inside hind leg. Last seen in Golden Bottom near Belmont. Call 454-7467. Absolutely no questions asked!
F-16-23-c.

REDUCED \$1,000 - EXCELLENT INVESTMENT — 230' on Industrial Drive across from the luka Industrial Park. Has a small block rental house with out-building on a 1/2 acre lot - \$22,500.00. Phone 423-5217.
J-26-tfn-c.

FLEA MARKET every Saturday and Sunday. Hwy. 25, south of Belmont, across from Winfield Manufacturing Co. For further information call 454-3521 or 454-9237.
N-24-tfn-c.

WANTED TO BUY USED FURNITURE & ANTIQUE FURNITURE

Also, glassware. We buy just about anything. Cleaning your house or attic out, give us a call. Capleman's Antiques. Phone 423-9962 nights, 423-5640 or 423-6836.
F-16-c.

—NOTICE—

As of February 16, 1984, I, Danny Ray Hamm, will no longer be responsible for any debts other than my own.
DANNY RAY HAMM

F-16-23-M-1-p.
JOBS OVERSEAS — Big money fast. \$20,000 to \$50,000 plus per year. Call 1-716-842-6000, Ext. 29133.
F-16-p.

TRAVEL TRAILERS

BUY FACTORY DIRECT. Lightweight, fiberglass Scamp 13' and 16' travel trailers & new 19' 5th wheel. Call now toll free 1-800-346-4962 for free brochure and SAVE!
F-16-23-c.

FAMILY SPECIAL

Fri.-Sat., Feb. 24 & 25, have a family portrait made for only \$12.95. Watch for full details or call Photography by Charles - 423-3359 Tue.-Sat., 709 E. Eastport St.
F-16-c.

LAND FOR SALE — 4 acres, GOOD BUY, Tishomingo, Miss., Carter's Branch Area. Call (601) 841-0971 or 842-4327.
F-16-p.

FOR SALE

ONE RESIDENT & BUSINESS HOUSE
& 2 ACRES OF LAND
PRICED REASONABLE
423-5708

Job seeking?

Your expenses may be tax deductible.

H&R Block can determine what expenses qualify as deductions and can accurately complete the forms you need. Come on in to our convenient office at:
1415 HWY. 25 SOUTH IN IUKA

OPEN 9:00 A.M. - 5:00 P.M.

MONDAY - SATURDAY

AFTER HOURS BY APPOINTMENT

H&R BLOCK
1415 HWY. 25 S IUKA, MS
PHONE 423-9137 THE INCOME TAX PEOPLE

P. O. BEARD AGENCY

SINCE 1964



REALTOR®

400 WEST

EASTPORT ST.

41.3 wooded, rolling acres, secluded but easily accessible, adjoining TVA line on the shallow end of Indian Creek - ideal for a hideaway - \$15,000.

VA financing available on the following three properties with extremely low down payments and closing costs - you don't have to be a veteran to qualify --

(1) 3 bd., 1 bath, brick home, carpeted, combination kitchen-dining-living room with wood heater, fenced back yard, in subdivision just north of luka, \$28,900.

(2) New offering on 6 acres opposite Country Club with 3 bd, rock home, only \$22,500.

(3) Reduced to \$32,500 on 3 bd, 1 bath, frame home with wrap-around porch. Each bedroom opens onto porch with sliding glass doors, fireplace in living room, central h/a/c, unfinished walkout basement, 10 miles north of luka.

Another repossession with lots of potential - between Belmont and Red Bay - 3 bd, 1 3/4 bath, brick, carpeted, electric wall heat, \$36,000 and owner will work with you on terms. Almost no closing costs.

Repossession - 3 bd, block home, carpeted, flue, patio, lots of personality and potential - located on 1 1/4 ac. with gorgeous view of Bear Creek, \$37,500 and good terms.

Compact, well arranged home within walking distance of luka on black top street, water, sewer and gas - 3 bd, 1 bath, separate dining room, central heat and air, storage building, \$30,000.

The best in country living - 142 acres of wooded and crop land, \$30,000 of merchantable timber plus 2 bedroom home with aluminum siding, large barn, joins Bear Creek for a good distance just south of Tishomingo State Park, \$95,000.

10,000 s.f. retail store with large, paved parking lot - luka. Call for details.

Phone 423-5253
P.O. Beard-Realtor, Appraiser, Registered Forester
Nancy Beard - Realtor Associate
Phone 423-5251
Rilla Wiley, Realtor Associate
Phone 423-5252
Don Cowell, Salesman
Phone 423-9349

MANY OTHER LISTINGS
CALL FOR FREE INFORMATION ON BUYING OR SELLING

LOST — 7 year old Blond/Red, female Cocker Spaniel, wearing flea collar and owner collar with vaccination tag. Answers to name of RIBBON. She is a pet and cannot carry pups she may be carrying. Last seen near residence: Rt. #7, Smith Bridge Road, Corinth, MS 38834, on Saturday, January 28th, 1984. OWNER: Dwight Lambert, phone 287-8200. CASH REWARD for recovery or information leading to recovery. Call after 5:00 or write.

MOBILE HOMES FOR SALE — Why Pay Rent? When you can own a new or used mobile home for less than you are paying rent! Custom Built Homes, Hwy. 72 East (next to Captain D's), Corinth, MS 38834. Call 287-9229.
F-16-tfn-c.

WANTED TO BUY — Used mobile homes. Call 287-9229.
F-16-tfn-c.

FOR SALE — House in Paden, MS. 1/2 (one-half) block from Tenn-Tom River. Call 901-624-9412 or write Mrs. Robert Blue, 1043 Park North Drive, Clarksdale, MS 38614.
F-16-c.

FOR SALE — Rebuilt Electrolux & Kirby vacuum cleaners. Just like new. I will buy your old cleaners or repair them. I also shampoo carpet. 27 1/2 years experience. Call 423-5854 or 728-3493.
F-16-23-M-1-8-c.

FOR SALE — 36 acres of land. Approximately 28 acres of good timber. Highway frontage, community water, electricity and telephone available. Call 427-8274 after 4:00 p.m. or see Rufus Bobo near Leedy.
F-16-23-c.

"Maturity is when keeping a secret gives you more satisfaction than passing it along."
— John M. Henry

REDUCED — 14 x 65, 2 bedroom, 2 bath, mobile home, fully carpeted and furnished, washer and dryer, central air, for only \$11,995. Clayton Mobile Homes of Savannah, Tenn., Hwy. 64 East. Call 901-925-1083.
F-16-c.

HONEYMOON SPECIAL — 2 bedroom, 1 1/2 bath, mobile home, cathedral ceiling, breakfast bar, fully furnished and carpeted, delivered and set up on your lot for only \$195 monthly. Clayton Mobile Homes of Savannah, Tenn., Hwy. 64 East or call 901-925-1083.
F-16-c.

NEED MORE ROOM — 3 bedroom, 2 baths, 14 wide mobile home, carpeted throughout, storm windows and door, decorator walls and more, reduced to only \$12,995. Clayton Mobile Homes of Savannah, Tenn., Hwy. 64 East. Call 901-925-1083.
F-16-c.

FREE MICROWAVE — With your 3 bedroom, 2 bath, double wide mobile home, cathedral ceiling with fan, fully carpeted and furnished, breakfast bar, garden tub, decorator walls and more for only \$17,995. Clayton Mobile Homes of Savannah, Tenn., Hwy. 64 East. Call 901-925-1083.
F-16-c.

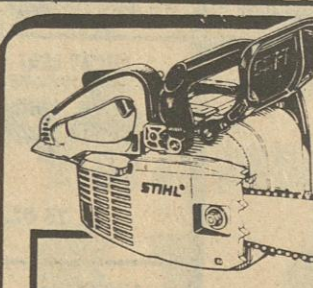

The Stihl 009 is a small chain saw that's big enough on power and performance to take care of all your firewood needs. And since it's a Stihl, you know it will be around for a long time to come.

Regularly \$169⁹⁵
\$149⁹⁵

NELSON
MARINE & HARDWARE
HIGHWAY 25 SOUTH IN IUKA
423-6484

Storm Doors.....	\$44.95
Interior Doors.....	\$4.95
Exterior Doors.....	\$8.95
Interior Door Units.....	\$36.95
Exterior Door Units.....	\$49.95
Roof Roofing.....	\$2.95
Roofing Tin.....	\$25.00
No. 2 Shingles.....	\$16.95
1/2 Plywood.....	\$4.95
5/8 Plywood.....	\$6.95
5/8 Presswood.....	\$4.95
2x6x8.....	\$1.99
2x4x8.....	.79¢
RB & B Siding.....	\$10.95
Felt 30 lb.....	\$7.95
7/16 Waffle Board.....	\$5.95
Caulking.....	\$7.95

BARTON WHOLESALE BUILDING MATERIALS

4 Miles East of Cherokee on Hwy. 72
205-370-7739

Dailey's Body Shop and Wrecker Service

BURNSVILLE, MISSISSIPPI
PHONE

Day 427-9234

Night 427-8449

Expert Body Work - 24 Hour Service
BURNSVILLE



Need Appliance Parts or repair?

CALL
GANN BROTHERS

Furniture & Appliance

Sales & Service

427-9506

in Burnsville

MOORE'S BODY SHOP & WRECKER SERVICE

24 Hour Wrecker Service

DAY PHONE 423-5130

NIGHT - WEEKENDS

HOLIDAYS

423-5244

EXPERT BODY REPAIR



THE FOURTEEN BAND MEMBERS receiving a III on their solos were, back row, left to right: Jeff Fooshee, James, Renee Marlar, Jennifer Smith, and Kristin Hendrix. Front row, left to right: Kevin Bonds, Tim Lockridge, Darci McDevitt, Susie Greenaway, Missy Frye and Tracy Yarbrough.



BAND MEMBERS RECEIVING I on their solos were, back row, left to right: Greg Works, Christy Tice, Noel Hunt, Patrice Johnson, Ray Solomon, Jennifer Smith, Billy Stenson, David Lovett, Tim Lockridge and Jeff Fooshee. Front row, left to right: Darci McDevitt, Carol Akers, Wendy McNeil, Barbara Jim Brown, Susan Bagley and Susie Greenaway.

Iuka Band Members Had Busy Month

The month of January was a busy one for Iuka Band members and their director, Mr. David Bagley. Students received the music in

December for State Band Contest and practice began immediately. Auditions for the concert band were also held.

Students auditioning for Iuka Band received help on an individual basis. They included: Susan Bagley, David Lovett and Noel Hunt. The trio and their director traveled to Jackson, Miss. on Saturday, January 14, for the

auditions. On Saturday, January 21, thirty band members and Mr. Bagley traveled to Amory for the State Solo and Ensemble Contest. Of the thirty entries, six received ratings of Superior or 1; fourteen received ratings of II; and fourteen received ratings of III. Those receiving a rating of I will be awarded a medal at the band banquet, which will be held on May 3, 1984.

Iuka Route 2

Rev. and Mrs. Dale Blackman had dinner on Sunday with Mrs. Delma Dean. Janet and Heather Massengill visited on Monday

with Mrs. Kathy Daniel in Corinth. Sara Hayes spent a recent weekend with her brother, Tom Hayes, and his family in Arab, Ala.

Joyce Robertson, Delma Dean, Linda Wallace and Annette Tucker visited Kathy Daniel in the Magnolia Hospital last Friday.

The Methodist men met at Harmony Church last Thursday night. Rev. Bobby Hankins, of Gaines Chapel in Corinth, was the speaker for the occasion.

Mrs. Evelyn Adams is recovering at home from a recent bout with pneumonia at Tishomingo County Hospital. W.T. Akers, of Sheffield, visited on Saturday with Mr. and Mrs. Bill Middleton and Robert Akers.

Our sympathy goes to the Sanderson family in the loss of their loved one.

Lacey Skinner Memorial Fund

Friends of the Roger Skinner family have opened their hearts and a special account at Iuka Guaranty Bank in memory of their daughter, Lacey. Funds will be used in reducing doctor, hospital and drug bills incurred during her illness.

Anyone interested in making a donation to this fund may mail contributions directly to Iuka Guaranty Bank. Checks should be made payable to The Lacey Skinner Memorial Fund.

Personal

Mrs. Helen Grisham and daughter, Mary, have recently moved to Muscle Shoals, Ala.

Lunch Menus For Iuka Schools

February 20-24, 1984

MONDAY

Spaghetti
Tossed salad
Rolls
Fruit

TUESDAY

Baked ham
Creamed potatoes
Pinto beans
Cole slaw
Cornbread muffin
Rolls
Fruit

WEDNESDAY

Pizza
Tossed salad
French fries
Peach cobbler

THURSDAY

Chicken sandwich
Lettuce & tomato
French fries
Peanut butter cookie

FRIDAY

Vegetable soup
Peanut butter/jelly sand.
Crackers
Strawberry shortcake

Matters of Health

Anorexia Nervosa

Is anorexia nervosa dangerous? How prevalent is it and what are the symptoms?

Anorexia nervosa is a compulsive dieting syndrome that results in starvation and is fatal in five to 20 percent of all cases. It has been quite prevalent in the United

States, though it is now declining as bulimia, or bingeing followed by vomiting or laxative abuse, increases. Rarely are males anorexic.

Typically, this problem occurs in wealthier countries and strikes bright, upper middle-class young women who are high achievers. So far, researchers have been unable to identify any specific medical or psychiatric cause. Fashion has been blamed for encouraging anorexia because of its emphasis on ultrathinness. Since the 1950s, role models for women - such as Miss Americas, models, actresses - have become thinner and thinner. Women become anorexic in an attempt to meet these standards and develop a profound fear of obesity.

The syndrome frequently begins with a marginally overweight young woman who decides to diet long after she has reached her ideal body weight.

Anorexia nervosa can also be associated with a stressful situation, such as going away to college or being exposed to parents' divorce. Anorexics often come from overbearing families and use compulsive dieting as a means of gaining control of the family and manipulating them.

One symptom of the syndrome is that the dieter has a distorted body image - that is, she thinks of herself as fat when in fact she is emaciated. Other symptoms include a denial of her illness, absence of menstrual periods, a lack of interest in eating, an increase in physical activity and sometimes an increased interest in nutrition.

Often an anorexic becomes preoccupied with food and

continually insists that others eat, though she herself refuses to eat. She may avoid foods containing fat and concentrate on vegetables and protein.

Anorexics may seriously damage their bodies by inducing vomiting and using diuretics and laxatives. These practices can result in electrolyte imbalance and other serious metabolic problems. Singer Karen Carpenter's death was a result of complications of anorexia.

The first and most important step in treating an anorexic is getting her to acknowledge her problem. Those unwilling to do this are the hardest to treat. The anorexic is encouraged to form a trusting relationship with a therapist who specializes in eating disorders. A physician and sometimes a nutritionist also participate in her treatment.

Treatments may be given in a hospital if the problem is severe. For example, if a patient is seriously malnourished, aggressive nutritional support is needed, which may include intravenous feeding. Treatment varies with each patient, however. Those suffering from this syndrome can be very manipulative, and most medical personnel who deal with anorexics agree that firm, strict guidelines are necessary for the patient to

overcome the problems and begin eating normally again.

This "Matter of Health" was prepared in cooperation with psychologists at the University of Mississippi Medical Center - Mississippi's only health sciences campus. Readers may suggest topics by writing to "Matters of Health," The University of Mississippi Medical Center, 2500 North State Street, Jackson, MS 39216-4505.

just for you. It's the Form 1040EZ. You can find it in the Form 1040EZ and Form 1040A tax packages or at many banks, post offices, and libraries. If you qualify, use the Form 1040EZ and save yourself time and effort. It's really as easy as it sounds.

A message from the Internal Revenue Service. Turning your thermostat to 68° can save on heating costs this winter.

IRS Form 1040EZ

Doing your taxes may be easier than you think, especially if you're single with no dependents, have less than \$50,000 taxable income only from wages, salaries, and tips, and interest income of \$400 or less. The IRS has a one-page form

CHESTER CALLAHAN INCOME TAX, INC.

Special 1040EZ \$5.00
287-7112
2001 Hwy. 72 E., Corinth
Across from Gardners

NOW OPEN L & J's SNACK BAR & ARCADE

NOW SERVING REAL PIT BAR-B-Q, HAMBURGERS, HOTDOGS, & FRIES -- EVERYONE WELCOME!
MONDAY - THURSDAY 10 a.m. - 8 p.m.
FRIDAY & SATURDAY 10 a.m. - 9 p.m.
ACROSS FROM RADIO STATION IN IUKA

February Sale!

ENTIRE STOCK SUITS & SPORT COATS

25% TO 75% OFF

ENTIRE STOCK SWEATERS

1/2 OFF

LONG SLEEVE SPORT SHIRTS

1/2 OFF

LIGHTWEIGHT JACKETS

1/2 OFF

ONE RACK DRESS PANTS

1/2 OFF

LONG SLEEVE DRESS SHIRTS

25% OFF

DRESS PANTS

25% OFF

SEDGEFIELD JEANS 25% OFF

COME TO THE SOURCE.....

SHANKY'S MEN'S WEAR

9-5:30

ELM SHOPPING CENTER - IUKA

423-5544

ROBINSON INSURANCE AGENCY

MAIN STREET - TISHOMINGO, MS

SAVE ON MOBILE HOME INSURANCE

ROGER ROBINSON

HAL SOUTHWARD, JR.

OFFICE 438-7340
HOME 438-7348

OFFICE 438-7341
HOME 438-7324



AUTO...HOME...LIFE...HEALTH



Dr. J. R. Sanchez

Sanchez Chiropractic Center

Hwy. 25 North - Iuka 423-9315

BACK PAIN

There can be many reasons for back pain. Most often the cause is muscular, slipped disc, pinched nerves, arthritis, or displaced spinal vertebrae. Proper examination to determine the cause of back pain is essential so the right treatment can be administered for the patient's recovery.

If back pain is a way of life for you, consult us. We specialize in examination and treatment of these problem cases.

WEIGHT WATCHERS

TIME TO TIP THE SCALES IN YOUR FAVOR.



FOR NEW MEETING TIMES PLEASE CALL:
TO: L-FREE 1-800-222-7694

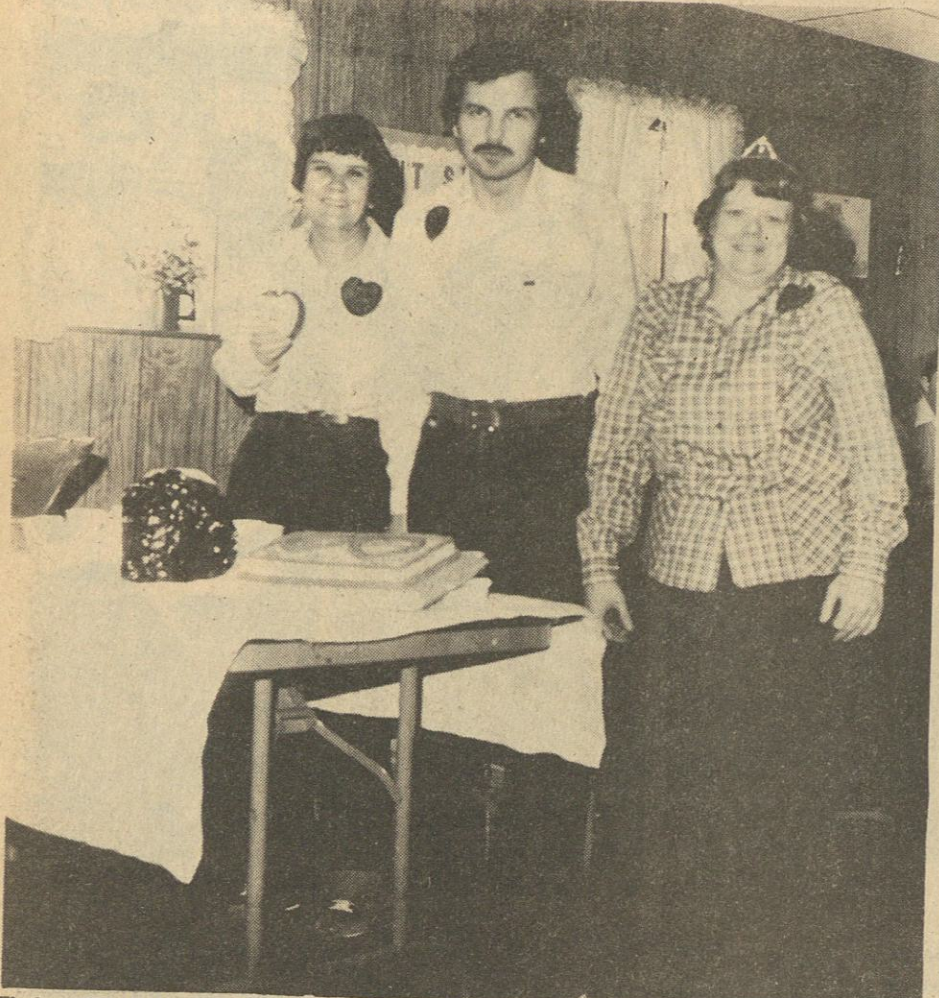

Timber Hills Valentine Party
The Cora Lee Glenn Circle U.M.W. of Rocky Springs and Camp Ground were hostess to a Valentine Party at Timber Hills on Monday, February 13,

which was a joyous occasion for Timber Hills. King and Queen and Sweetheart was chosen for the Valentine Party. Michael Wadkins was chosen King (center); Sue Hubbard was chosen Queen

(right); and Nelda Newcomb (left) was chosen Sweetheart. Each student received a Valentine and a red heart was pinned on each one. A handmade gift was given to the Center, which was made by



Mrs. Shirley Tickell. Mrs. Nedra Walker led the games with prizes going to Jim Cummings for putting the

most clothes pins in the jar. Ruth Ann Ellsworth won the prize for guessing the correct number of buttons in a jar.

Refreshments of cake and punch was served. The cake was white with red Valentines and was baked by Mary Hall. Members of the circle are:

Victoria Dean, Mary Cutshall, Mary Carson, Mary Hall, Nedra Walker, Sally Monke, Annie Gray, Pet Lewis and Mae Hudson.

ASCS Farm News

By: Henry L. Knox, County Executive Director

ASCS Conducts Sign-Up For 1984 Commodity Programs

Stabilization and Conservation Service began accepting applications for the 1984 wheat, feed grain, cotton and rice acreage reduction programs on January 16th. The sign-up period closes February 24th.

Farmers who meet the acreage reduction requirements are eligible for price support loans and target price protection.

"The acreage reduction program assure farmers a greater net profit per acre," Howard R. Bridges, Chairperson of the Tishomingo County ASC Committee, said. For example, the average wheat program participant would net from \$2.50 to \$19.00 more per acre than a nonparticipant, depending on yields and market prices, he said. By participating in the

programs, farmers minimize the possibility of a return to excess supply situations and low prices. "They can control their own destiny by working together to reduce planted acreage and production to maintain a level of stocks in the line with market demand."

Bridges said the 1984 commodity program also provided farmers:

- Protection weather risks,
 - Conservation of their cropland,
 - Maximum efficient use of land, machine and agricultural chemicals,
 - Increased crop coverage for wheat participants.
- Under the acreage reduction programs, farmers required to take production at least 20 percent of their wheat base, 25 percent of their cotton and rice. Bridges said cross compliance between programs required. Those who the wheat program may an additional 10 to 20 percent of their wheat base receive payment-in-kind to 75 percent of established yield.
- The ASCS official farmers can work together through the acreage reduction programs to help prove crop prices and themselves from economic disaster.

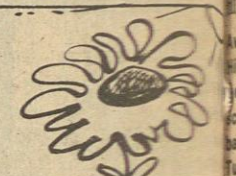

The dandelion blossom actually a bouquet of 150 to 200 tiny flowers set in a solid head on a

WAL-MART FEBRUARY SALE

Save Up To 1.97 Jr. and Missy Knit Shirts
• 65% Polyester/35% cotton
• S-M-L • Assorted stripes and solids • Fashion colors
• Reg. 8.97-9.97

\$8

BAMA grape

97¢
Bama Grape Jelly
• 2 Lb. jar
• No preservatives • Limit 2

Peter Pan CREAMY PEANUT BUTTER

1.48
Peter Pan Peanut Butter
• 18 Ounces
• Crunchy or creamy

Ray-O-Vac General Purpose Floating Lantern
• Break resistant one piece construction
• Weather-proof switch
• Three inch lens
• No. L2955

3.57

WAL-MART

2 FOR \$3
Save 23%
Wal-Mart Oil Filter
• Sizes to fit most American cars and some imports
• Reg. 1.97 each

WAL-MART

74¢
Save 22%
Wal-Mart Potting Soil
• 10 Lb. • No. PS10
• Reg. 96¢

Young Mens 6 Pk. Tube Socks
• 85% Orlon/15% polyester or 80% cotton/20% nylon
• Nos. D301P, C301P

4.96 Per Six Pack

Save Up To 20% Lovepats Bikinis and Briefs
• 92% DuPont stretch nylon/ 5% cotton/3% lycra
• Reg. 1.44 & 1.66

1.23 Size 4-7
1.32 Size 8-10

White Rain Hairspray
• 7.5 Ounce aerosol
• Regular, Extra-Body, and Unscented • Limit 2

1.36

Silicone Bathroom Seal White
Silicone Rubber Caulk Clear

3.43 Each
Save 1.00
Silicone Caulk
• 10.3 Fluid ounces • White or clear • No. GE-2567-012, GE-2567-712 • Reg. 4.43 each

11.84
Save 2.12
Heavy Duty All Purpose Steel Shelving
• 36x12x73 Inch • Grey • Heavy duty 5 shelf • Ideal for workshop, etc. • No. FS-12-5 • Reg. 13.96

Cling Free sheets

1.00
Cling Free
• 24 Count • Fabric softener sheets • Deodorant formula • Limit 2

Mens Long Sleeve Western Shirt
• Poly cotton blends
• 14 1/2-17 1/2 Neck
• Plaids and prints
• Authentic western styling

9.00

Mens Wrangler Jeans
• 100% Cotton denim
• 28-42 Waist
• Basic 5 pockets
• 14 Ounce denim
• Regular or slim fit

14.46

76¢ Shoe Box
1.97 Sweater Box
2.34 Jumbo Box

Save Up To 21% Plastic Storage Containers
• 3 Sizes to choose from • Clear base with almond, chocolate or blue lid • Ideal for storing and organizing • Nos. 7600A, 7800, 7700 • Reg. 97¢-2.97

Photo Processing

5x7 or 8x10 Color Enlargements Made From Your Favorite Kodacolor, Fuji or any C-41 Negative

\$1 5x7
\$2 8x10

Coupon Must Accompany Order
Expires 2-18-84

Save 4.96 Classic Pump
• Stylish urethane uppers
• Teens & women's sizes to 10 • Reg. 18.96

14.00

Save 3.96 Open Toe Pump
• Leather look uppers
• Teens & women's sizes to 10 • Reg. 15.96

12.00

AD GOOD FEB. 16 THRU FEB. 18
OPEN 9 TILL 8 HWY. 25 SOUTH IN IUKA



WAL-MART

WAL-MART'S ADVERTISED MERCHANDISE POLICY—it is our intention to have every advertised item in stock. However, if due to any unforeseen reason, an advertised item is not available for purchase, Wal-Mart will issue a Rain Check on request for the merchandise to be purchased at the sale price whenever available, or will sell you a similar item at a comparable reduction in price. We reserve the right to limit quantities. Limitations void in New Mexico.

VALUABLE COUPON

Shout Liquid
22 oz.

1.72

WAL-MART

VALUABLE COUPON

X-Strength Dexatrim

2.97

WAL-MART

VALUABLE COUPON

Kleenex Towels

68¢

WAL-MART

VALUABLE COUPON

Caress Soap

60¢

WAL-MART

Tishomingo County News - Vidette - Belmont News

BURNSVILLE HIGH SCHOOL

Home of the Mustangs.

1969



Who's Who At Burnsville High School

Who's Who at Burnsville High School revealed Who's Who members for the 1983-84 school year. Pictured are, back row, left to right: Pam Tucker, Most Dependable;

Steve Adams, Most Dependable, Most Intellectual, and Most Likely To Succeed; Greg Moore, Friendliest; Kelly Hardwick, Most Handsome, Most Popular and Best All-Around; Glenda Julen, Wittiest. Front row, left to right: Danny Lam-

bert, Mr. Personality; Kathy Helton, Best All-Around, Most Beautiful, Most Intellectual, and Most Likely To Succeed; Lisa Pendergrast, Best Dressed, Most Talented; Shirley Morris, Most Popular, and Miss Personality. Not

pictured were: Tim Dodson, Wittiest; Greta Lambert, Friendliest; Lisa Blakney, Best School Spirit; Richie Carroll, Best School Spirit; Cher Edge, Campus Cutie; and Junior Cummings, Best Dressed and Campus Cutie.

BURNSVILLE HIGH SCHOOL

Home of the Mustangs.

1969



Hall of Fame Members At Burnsville High

Chosen for membership in the Hall of Fame at Burnsville High for the 1983-84 school year are, left to right: Steve

Adams, Debra Wheeler, Shirley Morris, Kathy Helton and Kelly Hardwick. Hall of Fame members are chosen

according to grade-point average, character and leadership.

Organizational Meeting Feb. 21st Children Under Six

There will be an organizational meeting for the Tishomingo Association for Children Under Six, an affiliate of the Mississippi Association for Children Under Six. This meeting will be held on Tuesday, February 21st, at 7:00 p.m. at the

Tishomingo County Special Services Building on the Vocational-Technical Complex. This organization is open to parents, teachers and interested persons for the education of young children. Program topics will focus on effective teaching methods, parenting skills, educational opportunities and legislative updates regarding the education of young children. Beverly Moffitt, Vice-President of MACUS, will be the guest speaker for the

organizational meeting. For further details, contact Linda Southward at 438-7471.

Soil Survey To Be Released Feb. 16

A public meeting will be held Thursday, February 16, at 10:00 a.m. at the Tishomingo County Vocational Complex to explain the many uses of the newly published Tishomingo

County Soil Survey. This survey consists of a narrative text and detailed soil maps, which show the locations and types of soil of every section of land in the county.

Many people assume that soils are more or less alike. They are unaware that great differences in soil properties can occur within short distances. Soil properties that affect land use decisions are given in the soil survey for the county.

People attending this

meeting will receive a personal copy free of charge during the program.

Gospel Singing

There will be a singing at North Crossroads Community Church, located north of Iuka, on Saturday night, February 18, beginning at 7:00 p.m.

The guest singers will be The Layman Quartet, of Iuka. Everyone is welcome to attend.

Pine Seedlings To Be Given Away

The Tishomingo County Soil and Water Conservation District will be giving away pine seedlings Friday night, February 17, at the following locations: Burnsville - Vo-Ag Building, see Harold Boothe; Dennis - Contact Dexter Cunningham; Tishomingo - Vo-Tech Center, see Bobby Wimbish; Iuka - County Courthouse at the County Agent's Office or County Forester's Office.

We would also like to thank Tennessee River Pulp and Paper Company and Westvac for their help in making this Tree Planting Week a success.

Gospel Singing At Chapel Hill

There will be a gospel singing at Gospel Hill Methodist Church, 2 1/2 miles west of Burnsville, Saturday, February 18, beginning at 7:00 p.m.

The Heismen will be the featured singers. A cordial invitation is extended to all.

S.L. Jackson

Sidney L. Jackson, 55, died Monday, February 13, at the North Mississippi Medical Center. He was a lifelong resident of Tupelo, born in Lee County, was an employee of Blue Bell, Inc., and a retired employee of Carnation Milk Co., after 31 years service. He was a member of the Tupelo Freewill Baptist Church.

Services were at 2 p.m. Wednesday, February 15, at the funeral chapel of W.E. Pegues with Revs. Luther Gibson and J.M. Creech officiating. Burial was in the Plantersville Cemetery.

Survivors include his wife, Mrs. Ruth Smith Jackson, of Tupelo; four daughters, Mrs. Shelia Cooley, of Iuka, Mrs. Diane Roberts, Mrs. Pamela Westmoreland, and Mrs. Carol Armstrong, all of Tupelo; three brothers, Charles Jackson, of Plantersville, Tommy Jackson, of Memphis, Tenn., and Billy Jackson, of Murfreesboro, Tenn.; his father, Troy Jackson, of Fulton; and eight grandchildren.



Classes Challenged

The Iuka Junior High/Senior High PTA Spaghetti Supper and Auction has aroused the ole IHS spirit in many students and alumni in our area. Four of the class presidents from years gone by have gotten together to challenge other Iuka graduates to get involved in this worthwhile cause. Auston Curtis, President of the Class of 1942, challenges his class members and all the classes of the 40's to put forth a special effort to get involved in this PTA project and support the Iuka High School. Ben McRae commented that his class of "1899" would

come through for good ole IHS and challenges other classes to just try to top their class effort. Robbie Grisham, 1970 Class President, says that an effort is being made to contact the 1970 graduating class members, and he feels that this class will contribute more to the project than any other. He says the results will speak for itself. He also challenges all the classes in the decade of the 70's to make an effort to get involved. Harold Lomenick, President of the 1966 graduating class, seems to think that this was the very best class to EVER graduate from IHS, and encourages all

his former classmates to come out and show these other fellows what a fine and hard working class they really are. The PTA is excited about the new library, which will enhance the learning potential of our children, and we wish to encourage everyone involved or interested in the Iuka School System to participate in this fund raising project to help our children help themselves. REMEMBER... Spaghetti Supper and Auction from 5:00 to 7:00 p.m. at the Iuka High School, Thursday, February 23rd.

available for county roads. Cross such bridges very slowly."

Headlights are another important consideration on county highways, he said. "Be sure both headlights are operating before you drive off," Lacy cautioned, "and always dim your headlights if you see an animal on the road or an approaching vehicle. Bright lights can temporarily blind an animal, and it doesn't know which way to go. Both the animal and the vehicle's driver could be killed."

"Many dangers on county roads are indicated by signs," he noted. "Watch carefully for these signs, and heed the warnings."

"Drunk drivers who may think they're safer on county roads and dangers that are spotted too late should be the concern of all persons driving on county roads," Lacy said. "Don't let the lack of heavy traffic or other 'innocent' features of county roads lull you into carelessness. You could suffer a lonely death or hours of being injured without any medical assistance."



The nation's first Presidential mansion was at No.1 Cherry Street, at the corner of Franklin and Cherry Streets in New York. President and Mrs. Washington lived there from 1789 to 1790.

It's our 100th Birthday Sale

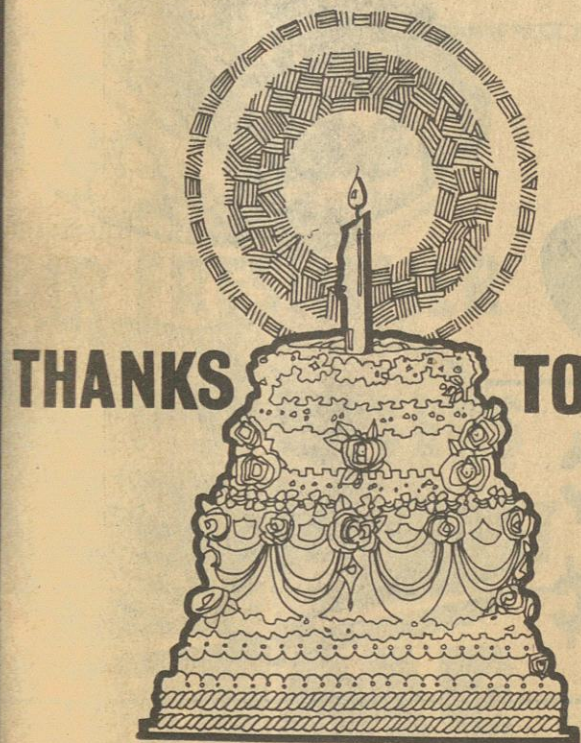

THANKS TO ALL!

NO LIMIT ON YEARS
NEW OR RENEWAL
LIMITED TIME ONLY!

NOW ONLY
\$600

THE TISHOMINGO COUNTY NEWS

SUBSCRIBE TODAY!

WE EXTEND OUR THANKS TO YOU FOR LETTING THIS NEWSPAPER SERVE THE PEOPLE OF THE AREA FOR 100 YEARS

NOW ONLY
\$600

\$2.00 SAVINGS

\$6.00 per year for new subscribers and renewals in Tishomingo and adjoining counties only!

Our regular rate of \$8.00 per year has been reduced to \$6.00 per year for a limited time in celebration of our 100th Birthday.

Hurry! Subscribe now at this low price! Offer good for a limited time only. If you are thrifty minded and want to save money, then subscribe now for \$6.00 per year.

This offer extended to both new subscribers and old subscribers alike--If you now receive The Tishomingo County News and wish to take advantage of this special offer, we will extend the time of your present subscription for an additional year or years upon receipt of your renewal or new subscription. If you want to become a new subscriber, come by The Tishomingo County News Office on Front Street in Iuka or fill out coupon and mail. You do not have to have coupon with you in person to subscribe.

COUPON

Editor, Tishomingo County News
P.O. Box 70
Iuka, Mississippi 38852

I wish to take advantage of this special. I enclose \$_____ for which enter my subscription for _____ YEARS.

Name _____

Address _____

Post Office _____ State _____ Zip _____

() New Subscription

() Renewal

This special rate applies only to Tishomingo and adjoining counties.

Clip and mail in coupon. You do not have to have coupon with you in person to subscribe.

B & J Supermarket

Hwy. 365
South
Burnsville

AD EXPIRES NOON TUESDAY 2-21-84,
ANOTHER AD BEGINS TUES. AFTERNOON
WE RESERVE RIGHTS TO LIMIT QUANTITIES.

5 WEEKLY WINNERS
UNTIL FURTHER NOTICE
WIN WHAT YOU BUY
DEPOSIT YOUR REGISTER RECEIPT FOR
THIS WEEK IN DRAWING BOX BEFORE
SATURDAY NIGHT! IF YOUR TICKET IS
DRAWN YOU WIN THAT AMOUNT IN
GROCERIES!

NO SALES TO DEALERS

HAROLD ARMSTRONG -
BOONEVILLE
102.38
SANDRA BREWER - BURNSVILLE
63.73
LORI HENDRIX - TISHOMINGO
21.51
BILLY BLAKNEY - BURNSVILLE
14.06
HILDA HYDE - BURNSVILLE
8.18

SHOP HERE

...and you'll save plenty!

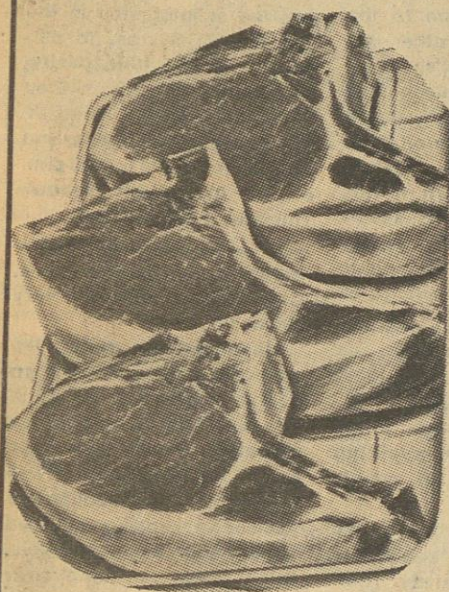

WHOLE
PORK LOINS
LB. (SLICED FREE)
\$1.19

BRYAN WATER ADDED WHOLE
HAMS
(18-22 LB. AVG.) LB.
89¢

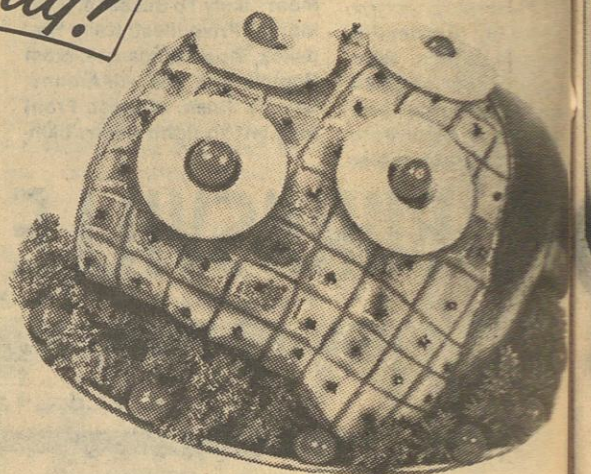

SLICED
BEEF LIVER

LB. **89¢**

1/4 LOIN
PORK CHOPS

MIXED ENDS & CENTER CUTS LB. **\$1.29**

REELFOOT
RAG BOLOGNA

LB. **\$1.29**

BRYAN
SAUSAGE

1 LB. PORK **\$1.59**

CENTER CUTS LB. **\$1.69**

THIN SLICED
BREAKFAST CUTS LB. **\$1.79**

U.S.D.A. CHOICE BONELESS
ARM ROASTS
LB. **\$1.59**

JOHN MORRELL GERMAN BRAND

WIENERS 1 LB. **\$1.79**

JOHN MORRELL MEAT

WIENERS

12 OZ. PKG. **89¢**

BRYAN, SLICED SMOKED

HAM

12 OZ. **\$1.99**

BRYAN, SLICED COOKED

HAM

12 OZ. **\$2.39**

RIVERVIEW CHUNK

BOLOGNA

5 LB. STICK LB. **89¢**

FARMERS PRIDE SLICED
SLAB BACON
FAMILY PACK LB.
\$1.19

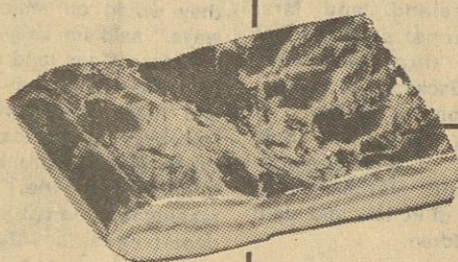

U.S.D.A. CHOICE BONELESS
SIRLOIN STRIP STEAKS LB. **\$3.49**

FRESH
GROUND BEEF 3 LB. OR MORE LB. **\$1.19**

U.S.D.A. CHOICE FRESH
GROUND CHUCK 2 LB. OR MORE LB. **\$1.59**

U.S.D.A. CHOICE BONELESS
STEW BEEF LB. **\$1.89**

U.S.D.A. CHOICE TENDERIZED
CUBE STEAK LB. **\$2.39**



U.S.D.A. CHOICE BONELESS
CHUCK ROAST LB. **\$1.39**

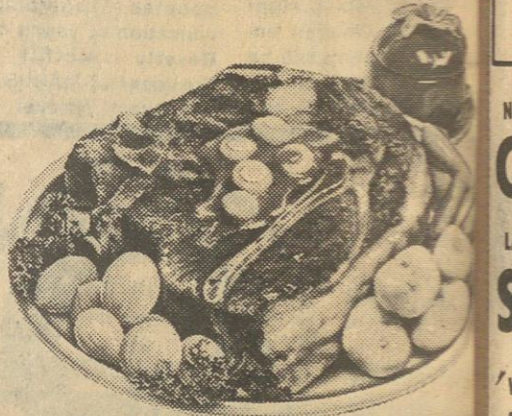

FRESH
CHICKEN LIVERS LB. **59¢**

FRESH FRYER
LEG QUARTERS (FAMILY PACK) LB. **49¢**

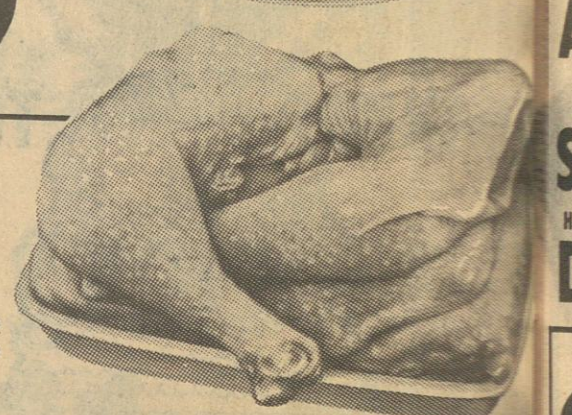

N.M.M.M. PRODUCE

CAP'N GOLLOTT
FRESH OYSTERS
12 OZ. **\$2.99**

FRESH CALIFORNIA
STRAWBERRIES PACK **99¢**



CALIFORNIA ICEBERG
LETTUCE HEAD **39¢**

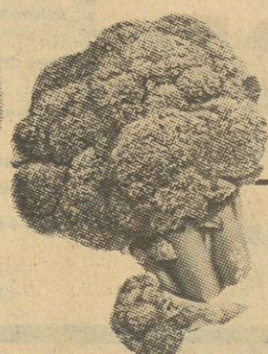

FRESH
BROCCOLI BUNCH **79¢**

DEL MONTE
BANANAS LBS. 3 / **\$1.00**
SUNKIST
LEMONS 10 CT. **99¢**
BULK DRY
PINTO BEANS LB. **49¢**



FLORIDA CELLO RED
RADISHES

5¢/\$1.00



HYDE PARK

SALAD DRESSING

QUART JAR

99¢



DISH LIQUID

IVORY

LARGE 32 OZ. BOTTLES

2 / \$2.98

EQUALS \$1.49 A BOTTLE



PARKAY

MARGARINE

4 STICK 1 LB.

49¢

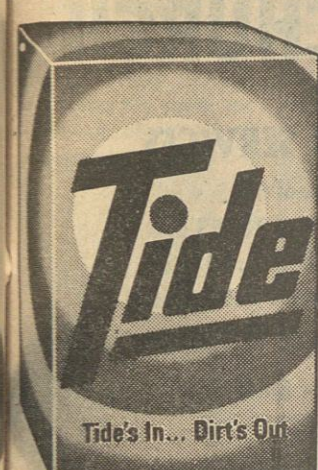
TIDE

LAUNDRY DETERGENT LIMIT ONE OR \$1.89

\$1.69



U.S. GRADE A MEDIUM

EGGS

DOZEN

99¢

BORDENS TWIN POPS, FUDGE BARS, ICE MILK BARS OR

DRUMSTICKS

12 PACK \$1.89

EMPRESS

PINEAPPLE

8 OZ. CANS 3 / \$1.00

WELCH'S

GRAPE JELLY

24 OZ. JAR 99¢

FLEISCHMANS SQUEEZE

MARGARINE

12 OZ. 79¢

HYDE PARK

TOMATO JUICE

46 OZ. CAN 89¢



KELLOGGS FRUITFUL BRAN

CEREAL

13 1/2 OZ. \$1.29



DINNERS

79¢



(HAM & FISH EXCLUDED)

TISUN ORANGE OR GRAPEFRUIT

JUICE

1 LITER 69¢

BUSH SHELLY

BEANS

16 OZ. CANS 3 / \$1.00

BRYAN

CHILI

WITH BEANS 15 OZ. CANS 69¢



BANQUET CHICKEN, BEEF OR TURKEY

POT PIES

8 OZ.

3 / \$1.00

NABISCO

CHIPS AHOY

BONUS PACK 20 OZ. \$1.79

S.O.S. PADS

18 CT. 99¢

'WIZARD SUPER OR PET ODOR

AIR FRESHENER

8 OZ. AEROSOL 89¢

SOUP STARTERS

6 1/2 OZ. BOXES 99¢

HYDE PARK AUTOMATIC

DISH DETERGENT

50 OZ. BOX \$1.39

EATWELL

MACKEREL

15 OZ. TALL CANS 59¢

FIRESIDE

CRACKERS

1 LB. SALTINE 59¢

FAULTLESS SPRAY

STARCH

15 OZ. CANS 79¢

HYDE PARK PAPER

TOWELS

JUMBO ROLL 49 OZ. 2 / 99¢

LUZIANNE INSTANT

COFFEE

LARGE 10 OZ. JAR \$2.99

GOLD MEDAL SELF RISING

FLOUR

LIMIT ONE WITH \$15.00 PURCHASE

49¢



HYDE PARK

POPCORN

1 LB. YELLOW 3 / 99¢

RAINBOW FARMS PURE ORANGE, APPLE, GRAPE OR PUNCH

FRUIT JUICES

PK. 3 / 99¢

(8 OZ. BOXES WITH STRAWS)

16 OZ. RETURNABLE

PEPSI

DIET PEPSI, OR MT. DEW PLUS DEPOSIT

6 / 99¢

32 OZ.

PEPSI

DIET PEPSI, OR MT. DEW RETURNABLES PLUS DEPOSIT

6 / \$2.19

32 OZ.

COCA COLA

OR RELATED PRODUCTS PLUS DEPOSIT

\$2.19



PET RITZ

CREME PIES



79¢

VAN CAMP RED KIDNEY

KIDNEY BEANS

15 OZ. CANS 3 / 89¢

VAN CAMP CHILI

WIENERS

8 OZ. CANS 2 / 79¢

BUSH'S MEXICAN CHILI

HOT BEANS

15 OZ. 3 / 99¢

HYDE PARK FANCY

LIMA BEANS

16 OZ. CANS 2 / 99¢

DELMONTE

TOMATO PASTE

6 OZ. CANS 3 / 99¢

HYDE PARK

BISCUITS

SWEETMILK OR BUTTERMILK 10 CT. PACK

4 / 69¢

QUAKER

OATS

QUICK OR OLD FASHION

89¢

18 OZ.

HYDE PARK

TOMATO SOUP

10 1/2 OZ. CANS

4 / \$1.00





Bay; two daughters, Mrs. Patsy Bates, of Red Bay, and Mrs. Dottie Lomenick, of Huntsville, Ala.; two sisters, Mrs. Bona Bostick, of Fulton, and Mrs. Luna Bostick, of Tremont; three brothers, Bascom Chism and Johnnie Chism, both of Fulton, and Virgil Chism, of Sheffield, Ala.; 12 grandchildren and six great-grandchildren.

Cecil Hudspeth

Cecil Hudspeth died Thursday, January 12, in Rowlette, Texas.

Survivors include his wife, Patricia Branson Hudspeth, daughter of Mr. and Mrs. Herbert Branson, of Iuka; his mother, two brothers; and

Card of Thanks

We would like to thank our many friends for all the flowers, cards, telephone calls and especially prayers during Adron's stay in the hospital and since he has come home. Also, for all the food and help that has been shown while I have had a broken arm. Each act of kindness has meant so very much to each of us.

ADRON & OPAL HUNT

Card of Thanks

The family of Jeff Belue acknowledges with grateful appreciation your kind expressions of sympathy and love.

B.B. Chism

Bratton Banker Chism, 75, died suddenly Thursday, February 9, at his residence. He was a retired lumber checker and a member of the Sims Memorial Methodist Church.

Services were at 11 a.m. Saturday, February 11, at the Dean Deaton Funeral Home Chapel with Rev. Sam Lowery officiating. Burial was in Providence Cemetery in Itawamba County.

Survivors include his wife, Johnnie Chism, of Red

Pharmacy & Your Health

RUSHING DRUG COMPANY

102 FRONT STREET-IUKA
PHONE 423-3629

SEIZURE MEDICINES

In ancient times it was called "falling sickness" or "sacred disease". It was closely associated with the supernatural and considered by many to be a work of the gods and the spirits. This ancient problem is still with us today under more familiar names such as "convulsions", "epilepsy" or "seizures". All of these modern names describe a disorder of the nervous system in which control of brain activity at times is lost. It has been described as "electrical storms" in which the brain sets off a convulsion or seizure.

It is estimated that about one-half of the two-million Americans who have epilepsy can be adequately maintained with conventional treatment procedures. It is also felt that a large part of those remaining can experience a reduction in the frequency of seizure attacks with such treatment. What role do drugs play in control of seizures? As it turns out, prescription drugs are the mainstay of nearly all seizure treatment efforts.

There are some 12 to 15 different medicines which are prescribed for seizures. Sometimes it becomes necessary for the physician to try several different drugs - either one at a time or several together. With the help of such medicines, seizures are fully controlled in a large percentage of the persons who receive them.

CUTSHALL FUNERAL HOME

Representing
Corinth Mutual
Burial Association

Mississippi
Funeral
Association

Liberty National
Life & Burial
Insurance Company

SOME BURIAL POLICIES CAN-
BE PAID OUT IN 15 YEARS

CUTSHALL FUNERAL HOME

Phone 423-5222
Iuka, Miss.

Card of Thanks

We wish to thank everyone who did anything during the tragedy of Web and Jewel Johnson's death.

For the prayers, comforting words, flowers, and for the kindness and gracious acts of everyone, we thank you.

Jewel's Sister & Brother

Words of Appreciation

We wish to express our sincere appreciation to our many friends, neighbors and relatives for all the visits, food, flowers, cards and especially the prayers after the tragic death of our loved ones, William Webster and Jewel M. Johnson.

A special thanks to Rev.

St. Mary's Catholic Church

Eastport & Fulton Streets

Sunday - 11:30 a.m.

Wednesday, 7:00 p.m.

Religious Instruction For
Young People

Grades 1 thru 12

Sunday 10:15 a.m.

Rev. Dick Zelonis, S.C.J.

Iuka Phone 423-9358

728-3393 Church - 728-7509 Res.

Leonard Casabella and Cutshall Funeral Home for the comforting words and the many acts of kindness.

May God bless each one.

BROTHER & SISTERS,

BILLY JOHNSON

MARIE HORNE

LOUISE RICE

CORINE RICHARDSON

Words of Appreciation

We would like to extend our deepest gratitude and appreciation to our friends and relatives for their many acts of love and kind words of sympathy extended to us during our recent bereavement in the loss of our father and

Tishomingo County News - Vidette - Belmont Mo.

grandfather.

Thank you for the flowers, gifts and prayers. Special thanks to Cutshall Funeral Home, Rev. Ron Adams and the people of Pleasant Grove Church of Christ.

THE FAMILY OF
JIM PARSONS

Mississippi Gem & Mineral Society

The 25th annual show of the Mississippi Gem and Mineral Society will be held at the State Fairgrounds in Jackson on February 25th and 26th.

Billy Scruggs is show chairman and his wife, Lee, is in charge of programs.

Mr. and Mrs. Bob Marshall

will have an educational exhibit of tourmaline, Maxey and Robin, Route 2, Iuka, will show again this year. One of the highlights of this year will be Life of Christ in Stone. Mrs. J.L. Jennings, of Carolina. This exhibit only one of its kind world.

There will be a "Top See" table of minerals and fossils with regular print and in movies and slide presentations, many demonstrations and exhibits.

Anyone interested in hobby is welcome to show.

IUKA BAPTIST CHURCH

105 West Eastport Street

SUNDAY SERVICES

Sunday School 9:45 a.m.

Worship Service 10:55 a.m.

Church Training 6:00 p.m.

Worship Service 7:00 p.m.

WEDNESDAY SERVICE

Mid-Week Prayer Meeting 7:00 p.m.

Morning and Evening Services Broadcast Over WTIB-FM 104.9

Morning services also on A.M. 1270

COME TO CHURCH

We all have times when things go wrong,
And Fortune's in reverse;

Yet we're expected to be strong,

Though things could not get worse...

A strength of which the Scriptures name

Examples plain to see:

Like Job, whose faith remained the same

Throughout adversity.

So why not go to Church this week,

Whichever one you choose,

And listen to the Bible speak;

There's not a thing to lose!

Then, what those passages command

You'll follow to the letter;

And let God take your life in hand,

To change it for the better! —Gloria Nowak

UNITED METHODIST

PATRICK

HARMONY

BURNSVILLE

Del Blackman

IUKA METHODIST

Jerry S. Horton

MT. EVERGREEN

CAMPGROUND

ROCKY SPRINGS

Bob Tickell

SNOWDOWN

PLEASANT HILL

SPRING HILL

James E. McKeithen

OLD BETHEL

GOLDEN CHAPEL

Glenn Grammer

SALEM

BOGGS CHAPEL

PARADISE

TISHOMINGO

PAUL YORK

DENNIS

BELMONT

Gerald Chaffin

JONES CHAPEL

Henry Dainson

ALLSBOUR UNITED

MARGERUM UNITED

RIVERTON UNITED

Jackie Patterson

FULL GOSPEL

MISSION LIGHTHOUSE

Wiley Wingo

FIRST ASSEMBLY OF GOD

Allen Hapner

NONDENOMINATIONAL

FAIRVIEW BIBLE CHURCH

Mike Hopkins

PENTECOSTAL

IUKA GOSPEL CHAPEL

Larry Riley

BURNSVILLE TABERNACLE

W.E. Sharp

CHRIST GOSPEL

Richard H. Carter, Jacinto, MS.

IUKA CHURCH OF GOD

Cleatus Joyner

GRISCOM CHAPEL Edward Thigpen

CHRISTIAN FELLOWSHIP

S.A. Bonds

CHURCHES OF CHRIST

MAUD CHURCH OF CHRIST

James Joyce

IUKA CHURCH OF CHRIST

Perry Taylor

BEECH CHURCH OF CHRIST

Jimmy Ferguson

TISHOMINGO

Donald Rhodes

BELMONT SECOND STREET

Jimmy Gross

PLEASANT GROVE

Ronald Adams

LIBERTY

Haskell Sparks

MAIN STREET

Wayne Mitchell

BURNSVILLE

J.T. Smith

APOSTOLIC CHURCH OF

LORD JESUS CHRIST

Wayne Trimm

REORGANIZED CHURCH OF

JESUS CHRIST OF

LATTER DAY SAINTS

Justice Manning, Red Bay, AL.

UNITED PENTECOSTAL

BURNSVILLE FIRST

David Huff

IUKA FIRST UNITED

Frank E. Williamson

NONDENOMINATIONAL

AMAZING GRACE TABERNACLE

Bro. & Sis. R.G. Rodgers

MT. ZION

R.C. & Dorothy Wigginton

NORTH CROSSROADS COMMUNITY

Travis Shea

IUKA MISSION

Danny Lovelace

PRESBYTERIAN

ALLSBOUR CUMBERLAND

J.B. Burns, Jr.

BETHANY

L.K. Foster

BAPTIST

ST. PETER'S BAPTIST

Parvin Neloms

AIRPORT MISSION

Earl Martin

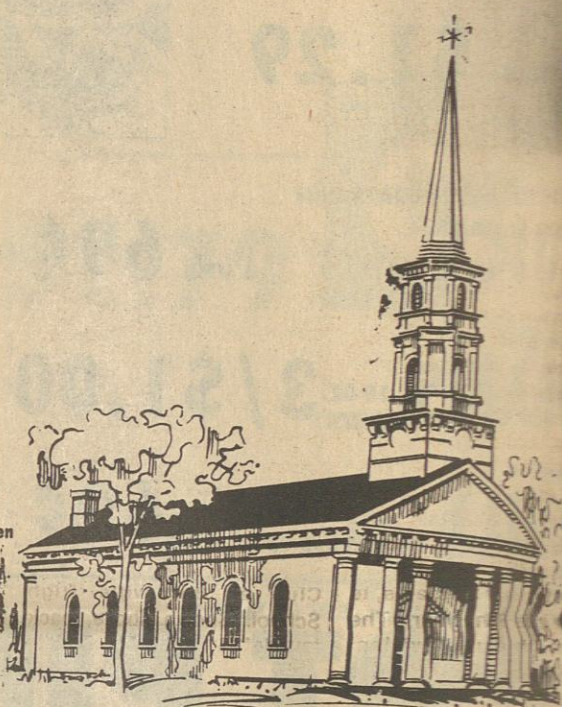

IUKA BAPTIST

Bobby Burress, Pastor

BELMONT FIRST

Jack Maroon

HUBBARD SALEM BAPTIST

Charles D. Lambert

CARTERS BRANCH

S.W. Shinnott

CALVARY BAPTIST

Thomas Osborn

MT. MORIAH

Ben Thornton

GOLDEN CENTRAL BAPTIST

Ralph Culp

MT. VERNON BAPTIST

Author Hardin

TISHOMINGO BAPTIST

Randy Bostick - Pastor

BURGESS CREEK

Eulon Pruett

BURNSVILLE FIRST

Claude M. Prince

NEW PROSPECT

Eugene Walden

OLDHAM

Charles Wooten

PADEN

Pat Howard

FIRST BAPTIST

O.H. Moore

EASTPORT

Phil Dawson

NEW SALEM

Joe Moyers

UNITY BAPTIST CHURCH

Troy Harrison

RED BUD

John Stovall

ROWLAND MILLS

Frankie Smith

HARMONY HILL

Billy Paul Feltman

MT. JOY BAPTIST

Crawford Retherford

CALVARY MISSIONARY

Jim Jones

SOUTH CROSSROADS

Harold Holly

PROVIDENCE BAPTIST

Clyde Vinson

BETHEL MISSIONARY

Bobby Elliott

MT. GILEAD

James Hardin

TEMPLE

Mervous Phifer

MT. ZION BAPTIST

Bobby Castiel

FIFTH STREET

OLD PLEASANT HILL

Donald Hudson

NEW LEBANON FREEWILL

Gerald Taylor

ANTIOCH FREEWILL

Glenn Jones

POPLAR SPRINGS

Russell Clouse

HIGHLAND BAPTIST

J. A. Blunt

BETHLEHEM

George D. Credille

YELLOW CREEK

Stanley Magill

DENNIS FIRST BAPTIST

John Stock



Betas Installed At Tishomingo High
Tishomingo High School auditorium was the scene for installation of eight new

members into the Tishomingo High School Beta Club. The ceremony was held Monday, February 6, during a Beta assembly. The

new Betas were installed by Mrs. Ruth Dawson, sponsor, and were then given Beta pins and certificates. This new addition made the club 30

members strong. Shown above are club members along with their sponsor, Mrs. Dawson.

Home of the Mustangs. 1969



Junior Beta Club Organized At Burnsville

A local chapter of the National Junior Beta Club, a leadership-service organization for junior high school students of America, was established on January 23, 1984 at Burnsville High School, according to T.H. Woodlin. The National Beta Club with over 4,500 local chapters in the Junior and Senior Divisions and approximately 195,000 members in the schools of 35 states, is now in its 50th year. The Junior Beta Club Division, established in 1961, now has a membership of approximately 90,000 in 2,055 chapters in 35 states. Objectives of this non-secret, leadership-service organization are: to encourage effort, to promote character, to stimulate achievement among its members, and to

encourage students to continue their education after high school graduation. Ms. Teddie Hall, the librarian, was appointed as faculty sponsor for the local chapter. Permanent officers for this year are: Brian Barnes, president; Mitzi Jourdan, vice-president; Betsy Barnes, secretary; Ann Wright, treasurer. The local organization is composed of the following students who have fulfilled the requirements necessary for membership in the National Junior Beta Club at Burnsville High School. Shown above, back row, left to right: Ms. Teddie Hall, sponsor, Candice Elledge, Lynette Rorie, Betsy Barnes, Alta Skeens, Ann Wright, Brian Barnes, Kevin Creasy. Front row, left to right: Chris Lambert, Scottie Brown, Lori Johnson, Laura Clark, Tracy Osborn, Mitzi Jourdan and Tony Hardwick.

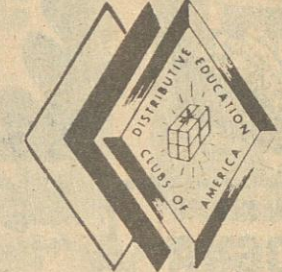

National DECA Week At Iuka High

February 13-17

By: Robyn Gann

February 13-17 has been designated National DECA Week. The IHS DECA Club has been busy making plans for the week ahead.

Monday was named DECA t-shirt day. Tuesday was named Teacher Favor Day, and all DECA members will be giving gifts to IHS teachers. Tuesday was also designated as "Support the Chiefs at District Tournament" and all students are urged to cheer on the Chiefs at Booneville. On Thursday, DECA members will be hosting a tea for the teachers and for the merchants who employ co-op students. Thursday night there will be a pot luck supper in the school cafeteria which will begin at 7:00 p.m. The climax of the week will be Friday when "A Round-Up of Beauties" will be held in the auditorium at 1:15. This beauty review is one with a switch, the contestants competing for the title will be boys. All interested citizens

are asked to attend the event. The cost of admission of .50 and the proceeds will go to the library.

DECA (Distributive Education Clubs of America) is the only national student organization operating through the school systems to attract individuals to careers in marketing, merchandising and management. The club is designed to develop future leaders for marketing and distribution. Any student enrolled in the Distributive Education Program or Cooperative Education Program at Iuka High School may become an active member of DECA. By being members of this organization, students develop in the areas of leadership development, social intelligence, vocational understanding, and civic consciousness. Students in DECA further learn by participating in competitive events at the local and state level in all areas of marketing and distribution. Because of the efforts of DECA clubs, DECA members learn to serve as leaders and followers in their school and communities.

Sliced potatoes
Whole kernel corn
Cake/strawberries
THURSDAY
Sliced turkey on bun
Lettuce & tomato
Potato chips
Baked beans
Purple plums
FRIDAY
Lasagne
Green salad
French bread
Apple crisp

Legislative Report

By: Senator Irb Benjamin

Senators spent many hours in committee meetings this week studying the hundreds of bills that have been introduced. The first deadline of the session is rapidly approaching. February 22 is the deadline for introduction of general bills and con-

stitutional amendments. All bills other than revenue, appropriations or local and private must be prepared and introduced by this date in order to be considered during the 1984 regular session.

A number of bills were passed by committees this week and sent to the Senate floor for consideration. The following are some of the bills which passed the full Senate this week and await action by the House of Representatives:

- an act to increase from \$10,000 to \$25,000 the jurisdictional amount for county courts. Senators favoring the bill noted that this would help relieve the heavy circuit court load by allowing some cases formerly heard in circuit court to be heard in county court.
- An act to allow persons 18 years old to consent to medical treatment. One intent of this bill is to allow studen-

ts away from home to consent to medical treatment which would be particularly helpful in emergency cases.

The bill which the Senate passed last week appropriating \$4 million in emergency funds to the Medicaid Commission was rejected this week by the House of Representatives Appropriations Committee.

Several bills have been approved by committees and await action by the full Senate. Among these are:

- a bill to allow jury selections by computer.
- A bill to permit more than two grand juries each year.
- a bill to reduce the number of post-conviction prisoner appeals.

I would like to hear your views on any proposed legislation. You may contact me at 948-7321 or write to the Mississippi State Senate, P.O. Box 1018, Jackson, MS 39205.

PRESIDENTS' DAY Sale!

THURSDAY, FRIDAY, & SATURDAY

25% OFF ALL REDUCED MERCHANDISE IN ALL DEPARTMENTS!

NEW SPRING SELECTIONS
ARRIVING WEEKLY

LATEST FASHIONS & STYLES

ALL PURCHASES MADE CAN BE EITHER CASH, LAY-A-WAY OR CHARGE

KENWIN SHOP

DOWNTOWN IUKA

SPRING FABRIC SALE

WE WOULD LIKE TO ANNOUNCE
THE WINNER OF OUR QUILT
BLOCK CONTEST.
**MILDRED SCRUGGS
OF IUKA**
IS THE WINNER OF A
\$25.00 GIFT CERTIFICATE

Save 17%
**Solid Color
Handkerchief Linen**
•50% Kodel polyester/50% rayon
•45 in. wide •Perfect for blouses
•Machine wash & dry •Reg. 2.27 yard

1.87 Yard

Save 19%
Sheermist Batiste
•65% Polyester 35% cotton
•45 in. wide •Solid colors
•Machine wash & dry
•Reg. 1.77 yard

1.42 Yard

Dotted Swiss
•50% Polyester/50% cotton,
exclusive of ornamentation •45 in.
wide •Assorted spring colors

1.76 Yard

Cottontail Prints
•50% Polyester/50% cotton
•45 in. wide •Machine wash & dry
•Delightful prints designed especially
for children

1.93 Yard

MAIN STREET RESTAURANT

UNDER NEW OWNERSHIP
(FORMERLY LOW RHODES, NOW OWNED BY BETTY COWLEY)



GOOD
HOME-COOKED
MEALS

OPENED FROM 5:30 A.M. TO 3:00 P.M.

MONDAY - SATURDAY

You've tried the rest, now try the best!

PHIL'S PAWN SHOP

HWY. 72 IN FORMER ZOLA'S LAUNDRY MAT

**TOP PRICES PAID ON
GOLD AND SILVER
IN CLASS RINGS**

SEVERAL ITEMS TO SELL!

PHONE 423-2123

PHIL'S PAWN SHOP

HOURS: 9:00 to 5:30 Monday - Saturday

Talon.
**Pin
Cushion
with Emery**



54¢ Save 30%
Reg. 78¢

Pin Cushion with Emery
•Tomato pin cushion •Emery
sharpens and cleans needles and
pins

Talon.
**Extra Fine Silk
Pleating
Pins**

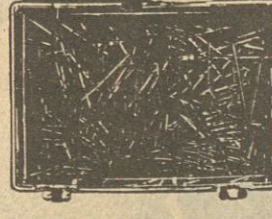

73¢ Save 24%
Reg. 97¢

Talon® Silk Pleating Pins
•Size 16 •500 Count
•Reusable container •Rust
resistant steel

Save 16%
Dressmaker Shears
•8 in. stainless steel shear
•Lightweight with plastic handle
•Reg. 1.96

1.63

Talon®
Magic-Stitch



Save 22%
Talon® Magic Stitch
•Size-15 yd. x 1/4 in. •Fusible
bonding net for clothes and crafts
•White only •Reg. 1.12

87¢

HWY. 25 SOUTH IN IUKA

OPEN 9 TILL 8

AD GOOD FEB. 16 THRU FEB. 18



WAL-MART

WAL-MART'S ADVERTISED MERCHANDISE POLICY—It is our intention to have every advertised item in stock. However, if due to any unforeseen reason, an advertised item is not available for purchase, Wal-Mart will issue a Rain Check on request, for the merchandise to be purchased at the sale price whenever available, or will sell you a similar item at a comparable reduction in price. We reserve the right to limit quantities. Limitations void in New Mexico.

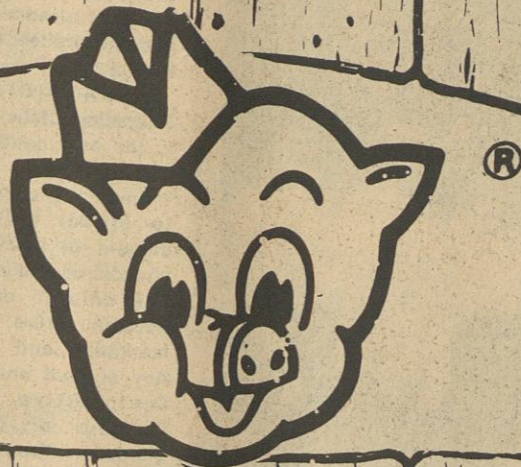

U.S.D.A. GRADE 'A'
**FRYER
BREAST**

\$1.39
LB.

SAVE ON PREMIUM QUALITY
**FRESH LEAN
GROUND BEEF**

LB. **99¢**

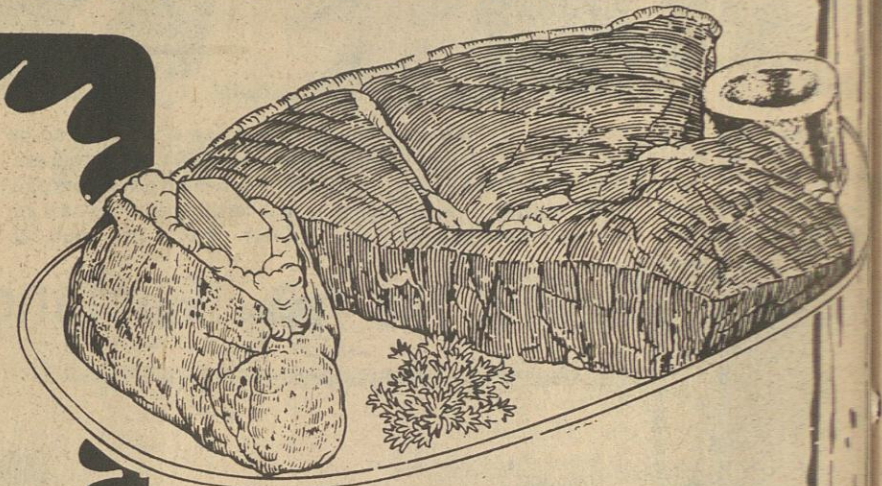
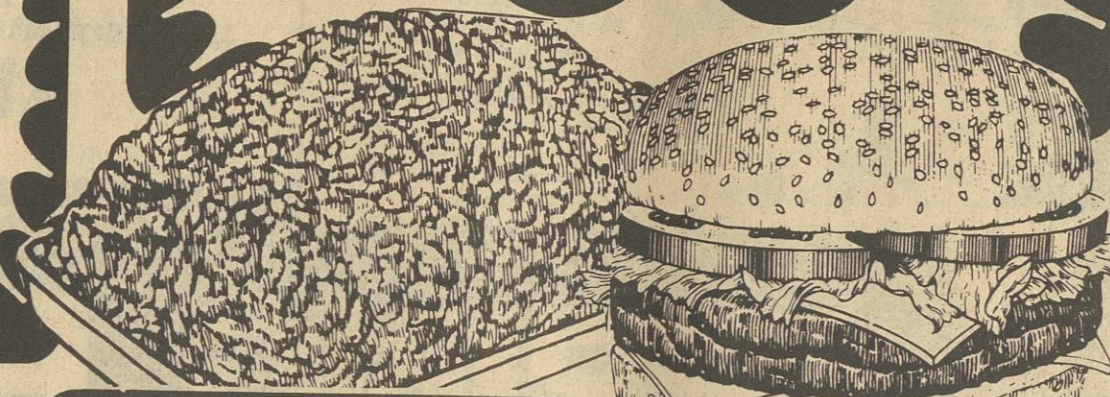

U.S.D.A. CHOICE BONE IN
**ROUND
STEAK**

\$1.99
LB.



FRONTIER SLICED
BACON
12-OZ. PKG. **79¢**



ARMOUR MEAT OR BEEF
HOT DOGS
12-OZ. PKG. **\$1.19**



ARMOUR SLICED
BOLOGNA
12-OZ. PKG. **\$1.19**



ARMOUR GOLDEN STAR
BONELESS HAM
LB. **\$2.49**

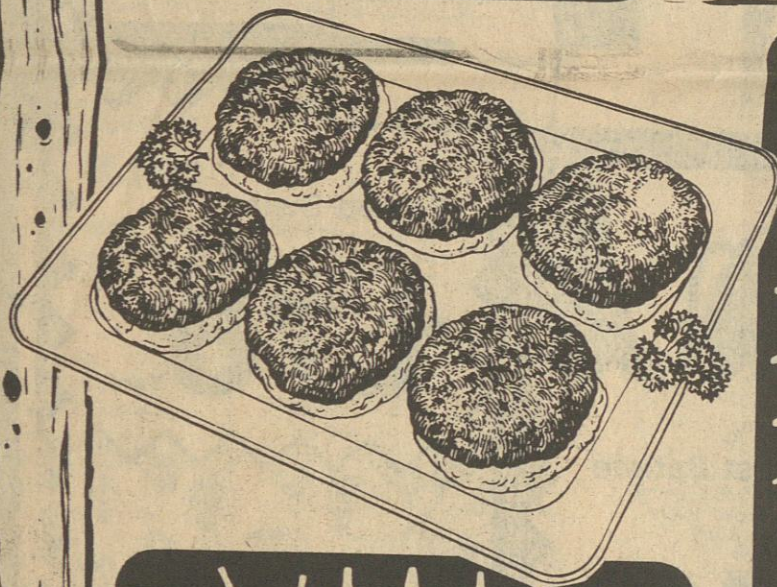

U.S. CHOICE LIP ON
**RIB EYE
STEAKS**

\$3.99
LB.

U.S.D.A. CHOICE
**TENDERIZED
STEAKS**

\$2.79
LB.

BRYAN'S FAVORITE
**SLICED
BACON**

99¢
12-OZ. PKG.

MC BIDE'S COUNTY STYLE
**PORK
SAUSAGE**

\$1.29
LB.

Morning Fresh Produce

MORNING FRESH TART LEMONS DOZ. 89¢ SWEET YELLOW ONIONS 3-LB. BAG 99¢
CRISP AND CRUNCHY CARROTS 2 1-LB. BAGS 77¢ CRISP RED RADISHES 4 6-OZ. PKGS. \$1.00

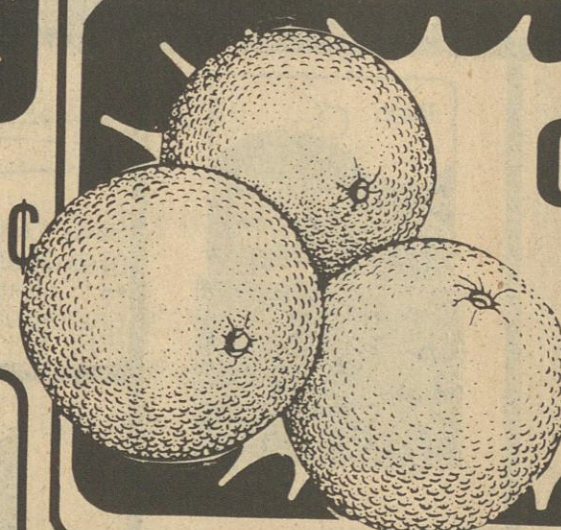

CALIFORNIA NAVEL
ORANGES
\$1.00
8 FOR

RED
POTATOES
10 LB. BAG

99¢

DELICIOUS ARMOUR
**SLICED
HAM**

4-OZ. PKG. **99¢**

ARMOUR TURKEY
HOT DOGS

12-OZ. PKG. **79¢**

U.S.D.A. GRADE 'A' FRYER
THIGHS
LB. **69¢**



U.S.D.A. GRADE 'A' FRYER
DRUMSTICKS
LB. **79¢**

U.S.D.A. GRADE 'A' FRYER
BACKS
LB. **29¢**

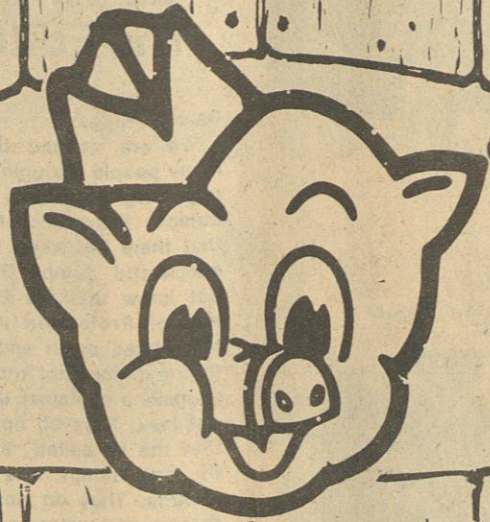

QUANTITY RIGHTS RESERVED.
NONE SOLD TO DEALERS.
PRICES GOOD THURS., FEB. 16
THRU WED., FEB. 22, 1984.



PIGGLY WIGGLY
ASSORTED FLAVORS
ICE MILK
79^c
HALF GAL.

PIGGLY WIGGLY
ALL GRINDS
COFFEE
\$1⁹⁹
1-LB. BAG

PIGGLY WIGGLY
PURE CANE
SUGAR
\$2⁸⁹
10-LB. BAG

PIGGLY WIGGLY
LAUNDRY
BLEACH
69^c
GAL. JUG

NABISCO PREMIUM
CRACKERS
1-LB. BOX **79^c**

NABISCO RITZ
CRACKERS
12-OZ. PKG. **99^c**

NABISCO VANILLA
WAFERS
12-OZ. PKG. **99^c**

FRENCH FRIED SHOESTRING
POTATOES
2 20-OZ. PKGS. **\$1⁰⁰**

ASSORTED FLAVORS
JENO'S FROZEN
PIZZAS
10 1/2-OZ. PKG.
89^c

PILLSBURY PLAIN
OR SELF RISING
FLOUR
5-LB. BAG
89^c

SAVE BIG ON
SULFLOWER CORN
MEAL
5-LB. BAG
89^c

WONDER COUNTRY STYLE
BREAD
2 24-OZ. LOAVES **89^c**

PIGGLY WIGGLY
PEANUTS 16-OZ. SIZE **\$1⁹⁹**
EATWELL JACK
MACKEREL 15-OZ. CAN **69^c**
DELICIOUS KRAFT
APPLE JELLY 32-OZ. JAR **\$1²⁹**
SAVE ON BUSH'S
PINTO BEANS 3 15-OZ. CANS **\$1⁰⁰**
ARGO YELLOW CLING
PEACHES 29-OZ. CAN **89^c**
THREE DIAMOND
CHUNK TUNA 6 1/2-OZ. CAN **79^c**
BRYAN'S OR KELLY'S
CHILI 2 15-OZ. CANS **\$1⁰⁰**
OCEAN SPRAY CRANBERRY
JUICE 32-OZ. SIZE **99^c**
WEIGHT WATCHERS
MAY'NAISE QT. JAR **\$1⁴⁹**
GARDEN CLUB SALAD
DRESSING QT. JAR **99^c**
CARNATION COFFEEMATE
CREAMER 16-OZ. JAR **\$1⁹⁹**

RAGU SPAGHETTI
SAUCE 32-OZ. JAR **\$1⁵⁹**
MATHATMA
YELLOW RICE 5-OZ. PKG. **49^c**
LIPTON ONION
SOUP MIX 2 1/4-OZ. PKG. **79^c**
HERSHEY'S SEMI-SWEET
CHOCOLATE CHIPS 6-OZ. PKG. **\$1⁰⁹**
SEALTEST LIGHT & LIVELY
YOGURT 2 8-OZ. CUPS **89^c**
PIGGLY WIGGLY
BLACKEYE PEAS 16-OZ. PKG. **99^c**
PIGGLY WIGGLY GRADE 'A'
STRAWBERRIES 16-OZ. PKG. **\$1¹⁹**
BANQUET APPLE, PEACH & CHERRY
FRUIT PIES 20-OZ. PKG. **99^c**
FRESH & DRI
DEODORIZER 4 1/2-OZ. SIZE **\$1⁵⁹**
DOWNY FABRIC
SOFTENER 64-OZ. SIZE **\$1⁹⁹**
RINSO LAUNDRY
DETERGENT 42-OZ. BOX **99^c**

PILLSBURY PLUS
ASSORTED CAKE
MIXES
18 3/4-OZ. BOX
79^c
PIGGLY WIGGLY SWEET OR BUTTERMILK
BISCUITS
4 10-CT. CANS **79^c**

PURE VEGETABLE SNOWDRIFT
SHORTENING
\$1⁶⁹
3-LB. CAN

GUY'S POTATO
CHIPS
8-OZ. REG. **99^c**
\$1.39

AUSTIN SNACK
CRACKERS
EA. **79^c**

COMBO FILLED
SNACKS
3 1.8-OZ. PKGS. **\$1⁰⁰**





STUDENTS AT IHS are excited about the new library being constructed on the school campus. The 2,400 square foot facility should be completed in April, 1984. Approximately \$14,000 will be

needed to furnish and equip the library over and above the allocation to the school for this purpose. The PTA is hoping to raise a substantial amount with a spaghetti supper and auction February 23.

With your help we can make this effort a great success. Pictured above are members of the Iuka Library Club, left to right: Melissa Grisham, Kathy Merder, Delynn Johnson, Susie Greenaway,

Patricia Hogeland, Julie Johnson, Jan Jones, Sandy Ortnier, Cindy Wigginton, and Mrs. Nancy Daniels, School Librarian.



THE IUKA JUNIOR-SENIOR HIGH PTA salutes the cafeteria staff at Iuka High. These ladies will be preparing the Spaghetti Supper on February 23rd, which precedes the benefit auction. The proceeds from the spaghetti supper and auction

will benefit the new library, which is presently under construction. Pictured above, left to right, are: Pat Holiday, Barbara Russell, Cigger Duckett, Vanessa Bowling, Trena Ledbetter, Emily Wooten, Manager, and Sharon Ledbetter, Supervisor.



THE IUKA LIONS met in regular session at the "Lion's Den" on February 7th. After the invocation by Lion A.W. Mangum, a good meal was served by Circus Burger. The meeting was called to order by Lion President Bill Brewster, and several topics were discussed. Visitors included Bill Flynn, of the Tishomingo County Development Foundation, and Lions Charlie Keenum, David Norman and Elmer Strachan, of the Corinth Breakfast Club, who were very welcome. Lion Norman is an aspiring candidate for Governor of District "L". Lion P.O. Beard appointed a panel, composed of Lions Tony Mobley, J.R. Long and Charlie Dean, to discuss and answer questions concerning ways and means to further the progress of Tishomingo County. After the panel had given their views on various aspects of progress, Lion Beard called on Lion Rex

Tuckler to summarize the remarks of the panel. Lion Tuckler spoke very briefly, stating that the key word to any project, whether civic or state-wide, is very definitely INVOLVEMENT! All agreed with Lion Tuckler's statement. Pictured above, left to right: Lion's Club visitors on February 7th: Charles Keenum, of the Corinth Breakfast Club; Bill Flynn, of the Tishomingo County Development Foundation; Lions David Norman and Elmer Strachan, of the Corinth Breakfast Club.



James Garfield, the 20th U.S. president, was both a canal bargeman and a professor of Greek and Latin before entering the White House.

Letter To The Editor

Dear Mr. Biggs:

We are amazed that so many people are uninformed regarding hazardous waste dumps. They do not know that there has never been a successful dump. They do not know that the Environmental Protection Agency has stated again and again that man does not know how to make a container that will not leak. They do not know that the so called "state of the art" dumps leak within months. They do not know that ground water cannot be purified once it is polluted. They do not know that it is for this reason many American citizens must drink only bottled water. They do not know that these dumps can be almost as dangerous as nuclear dumps. And in addition to "not knowing", often people are disinterested. But an application to dump hazardous waste in Mississippi has been filed. We are in grave danger of having waste from most other states and several foreign countries dumped at Shuqualak, Mississippi in Noxubee County.

Many more industrialized states where hazardous waste dumps have existed for long years are now realizing the dangers and are closing dumps. In many cases Superfund money is being used to clean up these sites. Where do the companies who do the clean up work put the material which is "cleaned up"? They take it somewhere else and dump it again, ultimately creating other Superfund sites. All thinking, responsible citizens recognize the fact that manufacturers create a lot of waste. But we also recognize that manufacturers can dispose of their own waste on site with technology currently available, but more time consuming and a little more expensive in some cases than burying waste in our precious land. And then it's out of sight, out of mind until your water is contaminated. All dumps leak. It

is only a matter of when.

We feel that the State of Mississippi has been forced by manufacturers to consider a hazardous waste dumping facility for Mississippi. Why in the world would we ever consider the worst technology available? EPA says burying should always be the last resort and yet Mississippi is making it the first resort.

We ask that Mississippians unite to keep the state from allowing any hazardous waste dumping. This matter is as critical as allowing the Federal Government to dump nuclear waste in our state. Waste destroys, whether it is nuclear or hazardous. Let's not accept the worst for Mississippi when better methods are available.

Write your state senators and representatives. Write our governor. This is a situation that is not going away. It cannot be ignored. It needs your attention. Please help.

Many states now have groups organized to fight hazardous waste dumps. We need such an organization in Mississippi. If you are interested - and we feel you must be - please contact me at my address.

Sincerely yours,
Bill Thomas
P.O. Box 87
Shuqualak, MS 39361

If you run out of dishwashing liquid, a few teaspoons of mild shampoo will help.

Tishomingo County News - Vidette - Belmont

LEGAL

Public Notice Revenue Sharing Handicapped Regulations

This notice is published pursuant to the requirements of Section 51.55 of the Revenue Sharing Regulations, as published in the FEDERAL REGISTER on October 17, 1983. Section 51.55 prohibits discrimination against qualified individuals because of their handicapped status.

County of Tishomingo, Iuka, Mississippi advises the public, employees and job applicants that it does not discriminate on the basis of handicapped status in admission or access to, or treatment or employment in,

its programs and... The County of Tishomingo has designated the office as the contact point for this requirement. should be directed to...

Clerk of Tishomingo Board of Supervisors Chancery Clerk Tishomingo County Phone No. 423-5488 Hours: Monday - Friday 8:00 a.m. - 5:00 p.m.

F-16-23-M-1-c.

Old tires that can be used, but without can be made into troughs and water troughs in half directly to the opening to the chicken trough and two.

DE-BUGG AUTOMOTIVE

MT. EVERGREEN ROAD - IUKA

TUNE UP BRAKE - TRANSMISSION

ON MOST DOMESTIC CARS
INCLUDES PARTS & LABOR
ROTORS TURNED & WHEEL BEARING REPLACED EXTRA

PHONE 423-5488

1, 2 & 3 BEDROOM APARTMENTS AVAILABLE

Kitchen appliances furnished
Play ground
Laundry available

NORTHVIEW APARTMENTS
ROUTE 2- 92A No. 400
BURNSVILLE, MISSISSIPPI
Call 427-9049 or 423-5314



A PUBLIC INFORMATION MESSAGE

United Gas Has Rolled Up Its Sleeves To Lower The Cost Of Natural Gas



Everyone knows that times are tough. Even though a recovery appears to be in sight, the effects of the recession are still with us.

And will be for a while.

We know that the cost of fuel for heating homes and fueling industry is more important than ever. And because a maze of regulations influence supply and transportation contracts, lowering the delivered cost of natural gas is not easy.

But we're working hard to do so because the cost of energy is of critical concern to home and industry.

So we've rolled up our sleeves. We've cut our budgets where appropriate, reduced our expenses while maintaining the safe and efficient operation of our

natural gas system. We've lowered our delivered price for natural gas by exercising available options in gas purchase contracts, renegotiated some other contracts downward and negotiated more favorable terms in transportation agreements. We've reduced the level of our capital spending.

We've brought United Gas to a new high-level of strength and efficiency.

We know how important energy is to the continued well-being of home and industry. Natural gas is the most efficient fuel ever produced by man or nature. It is our objective to continue bringing this premium energy to you at the lowest possible cost, as we have worked to do for more than 50 years of service to the Gulf South.



UNITED GAS PIPE LINE COMPANY

A United Energy Resources, Inc. Company

SERVING THE GULF SOUTH

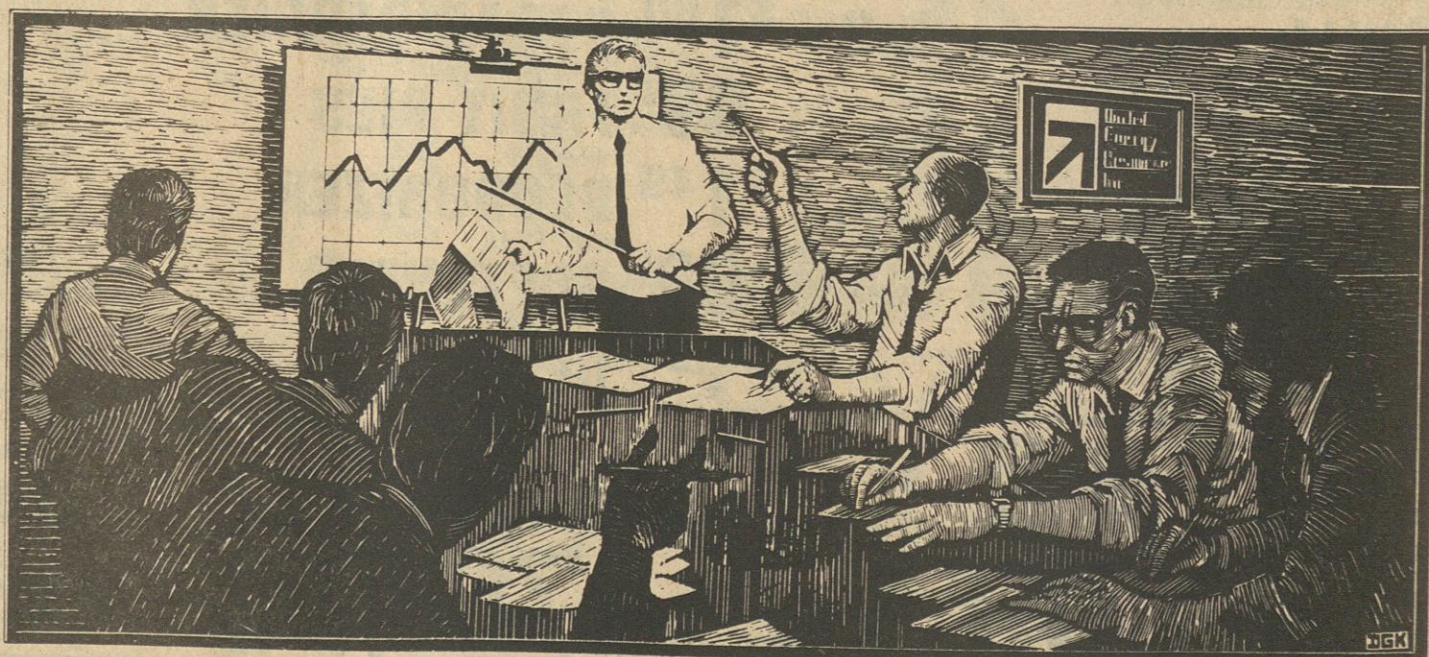

FOWLER'S USED PARTS

IS NOW BUYING

ALUMINUM &
ALUMINUM CANS

ALSO BUYING:
COPPER, RADIATORS, TIN,
STEEL CAST IRON & ALL KINDS OF METAL
CALL 287-2538 for prices.
AFTER 5:00 427-8864



Lutrells Celebrated 50th Wedding Anniversary

Mr. and Mrs. Braxton Luttrell celebrated their 50th wedding



Nikki To Compete

Nikki Rhodes, 11 year old daughter of Terry and Ingrid Rhodes, of Tuscumbia, Ala., will compete in the Class III State Championship Gymnastic Meet in Birmingham, Ala. on February 25. In order to be eligible as a State Participant each gymnast must have received an all around score of 31 in the Sectional

Meet. She will compete in Uneven Bars, Vault, Beam and Floor Events. Nikki is a 5th grade student at R.E. Thompson Elementary School in Tuscumbia. Her grandparents are Palmer and Doris Rhodes and Doris Rhodes and Doris Singleton and the late Rindahl Singleton, of Iuka. She is also the great-granddaughter of Willie Mae Carson.



New Arrival

Mr. and Mrs. Darren Miller, of Houston, Texas, proudly announce the arrival of their baby boy, Shelby Craig. The little bundle of joy was born January 25, weighing 5 lbs. 11 ozs. and measured 18 inches in length. Proud grandparents are Rev. and Mrs. Jerry Miller,

of Midland, Texas; and Mr. and Mrs. Robert Griffin, of Coural, Texas. Delighted great-grandparents are Mr. and Mrs. Roy Bridges, of Houston, Texas, formerly of Iuka; and Mr. and Mrs. Willey Griffin, of Conroe, Texas; and Mrs. Lizzie Eddings, of Bon Weir, Texas. This is the couple's first child.

anniversary on Friday, February 10, at their home in the Snowdown Community. The celebration was a small and quiet occasion with only family members being present.

CONSERVATION NOTES

By: Bobby Manley

Maintain Conservation Practices

Proper maintenance of your conservation practices is just as important as proper maintenance of your tractor.

If you don't follow the maintenance schedule recommended by your tractor manufacturer, you will sacrifice many, many hours of tractor operation. In the same way, conservation practices will fail before their time without periodic checks and the work needed to return them to their original condition.

Work that is needed will

*The Bride
Selects
China
Silk Flowers
by Mikasa
Crystal
Wild Rose by
American Stemware*



*Vickie Keel
Bride-Elect Of
Keith Wimberly
IUKA
DISCOUNT DRUGS
509 HWY. 25 SOUTH
423-9039*



Memories Of Days Gone By

John Dean's syrup mill was the place for grinding Louisiana sugar cane into

molasses in the year 1910. Shown feeding stalks into the mill is Mrs. Nellie Dean Davis (who will celebrate her 93rd

birthday Saturday, February 18th). Others in the picture are: Mrs. Cordie Dean, Lowrey Dean, Mable Dean, and Mrs. Ivy Dean Grisham.

depend on the practice, since each one has its own needs. Terraces, for example, can lose their capacity as a result of one year's tillage operations. The result is storm water overtopping the weak sections. Grassed waterways may develop bare spots due to drought, intense traffic, or a tractor operator who forgets to raise the implement when the waterway is crossed. Terraces with underground pipe outlets need to be checked for damaged risers and debris blocking the risers.

Subsurface drainage systems are not immune to failure when maintenance is neglected. Outlets may become blocked by debris or sediment deposits. Check animal guards to insure small animals cannot invade the system and cause problems. Drains should be checked to insure peak operating efficiency.

Open channels and field ditches should be checked for blockage. Debris and sediment causing blockage should be removed. Undesirable vegetation can also cause serious problems. Channel vegetation should be evaluated at least annually and treated as needed to provide designed channel capacity.

Conservation practices constructed of soil such as ponds, lagoons, and sediment basins should be checked. Be sure spillways are free of trees, brush, and are capable of carrying the water. Repair the ruts on the fill, remove woody vegetation from the dam, and repair bare spots with suitable grasses. If rodents have invaded the earth dam, they should be removed, and their habitation areas repaired.

If you need assistance in

maintaining your conservation practices contact the Soil Conservation Service Office in Iuka. The office is located at 115 Front Street and the telephone number is 423-6272.



MRS. LOIS A. BENNETT, of Tishomingo, has proven to be an outstanding member and leader of civic and religious affairs. She serves as a member of the Employment Subcommittee; Tennessee-Tombigbee Project Area Council; NAACP; Chairperson of (M.P.C.) Minority People's Council of Northeast Mississippi counties; member of the Board of the Affirmative Action Committee of

Corps of Engineers, Nashville, District.

Letter To The Editor

Dear Editor:

The Tishomingo County Humane Society will hold a special meeting Tuesday, February 21, at 7:00 p.m. at the Iuka Library to elect officers for the remainder of the year.

Efforts to establish a society chapter began last fall with a small but determined group of individuals. The fund raising effort in December was most encouraging, but we are still a long way from realizing our goal of helping homeless, abused and neglected animals. As with any volunteer-based organization, the Humane Society is heavily dependent on public support and involvement, and this is why we are asking you to do our part by attending this very important meeting. Membership will be open and required for those seeking an office; most of all, we ask for your presence and interest.

As of this date, the Tishomingo County Humane Society has looked into three cases of reported animal

SELF DEFENSE CLASSES FOR WOMEN

Are you afraid of being robbed, raped or even killed? Are you interested in improving your self confidence? Are you into physical fitness?

If you answered YES to any of these questions, then this is just what you have been looking for.

Classes are on Wednesday nights at 7:00 p.m. at the Iuka Headstart building.

INSTRUCTOR IS A CERTIFIED BLACK BELT

PIZZA INN

HWY. 25 NORTH IN IUKA 423-6074
MANAGER - LARRY HUDSON



NOON BUFFET

11-2 SUNDAY - FRIDAY

ALSO

TUESDAY NIGHT BUFFET

6:00 - 8:30 P.M.

BUFFET CONSISTS OF ALL THE PIZZA, SPAGHETTI,
SALAD FROM OUR FINE SALAD BAR YOU CARE TO EAT

COUPON DAYS

\$3.00 OFF

ANY LARGE PIZZA

EXPIRES FEBRUARY 23, 1984 WITH COUPON ONLY

COUPON DAYS

\$2.00 OFF

ANY MEDIUM PIZZA

EXPIRES FEBRUARY 23, 1984 WITH COUPON ONLY

abuse and/or neglect. These conditions do exist in our area. There is a real and desperate need for services involving placement for unwanted puppies and kittens, improved living conditions for pets and farm animals and rescue for abandoned animals. There is a silent agony without hope of rescue unless you decide to help. See you Tuesday, February

21, at 7:00 p.m. Bring your family and friends, but if you cannot be present, your donations will be happily received at P.O. Box 122, Iuka, MS 38852. Receipts available when return address furnished.

Humanely yours,
Betsy Kline
Secretary,
Tish. Co. Humane Society

THE SHOE TREE

PONY

LEATHER COURT MESH TURF NYLON JOGGER

\$19.95 ENTIRE STOCK

CANVAS

JORDACHE & PUMA

\$19.95

LADIES WINTER CLEARANCE

\$4.95 & \$9.95

LAY-A-WAY NOW FOR SPRING

THE SHOE TREE

OPEN TUESDAY - SATURDAY 10:00 A.M. - 5:00 P.M.

713 Eastport St.
Iuka, Miss.

Daphne's Country Curl

(WHERE YOU ARE MOST IMPORTANT)



Now Has The New
Quantum Perms
by Helena Curtis

CALL TODAY FOR AN APPOINTMENT

427-8812

OWNER & STYLIST -- DAPHNE GLIDEWELL

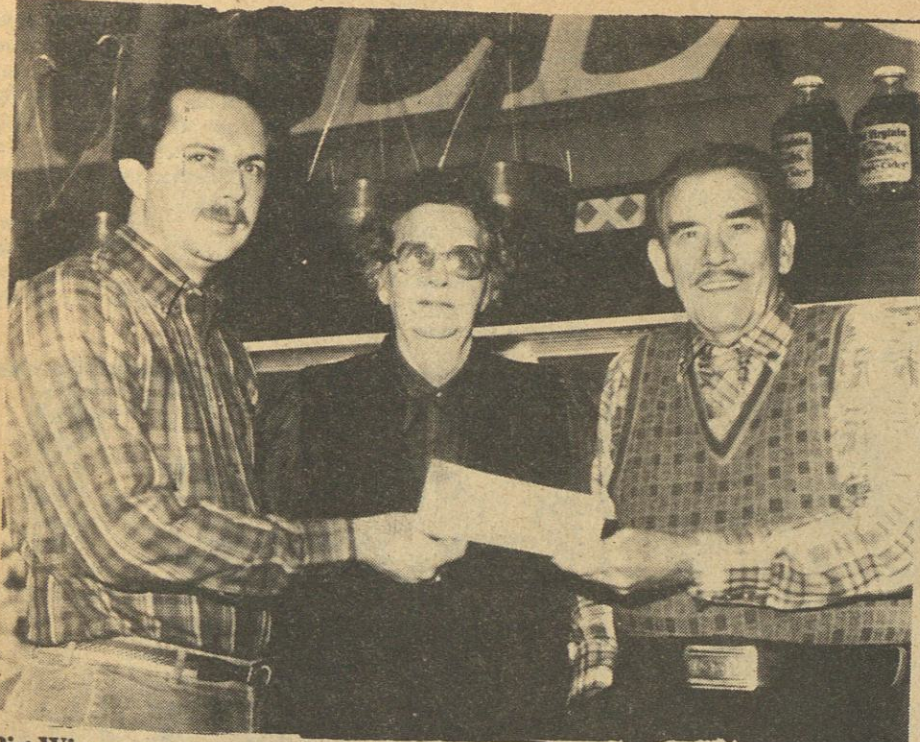

Big Winner

Rex Tuckler, of Iuka, was the lucky winner of \$100.00 from the America's Choice game, sponsored by Piggly Wiggly of Iuka and Cherokee. Mr. and Mrs. Tuckler are shown here

receiving the check from Jimmy Trussell, store manager. Mr. Trussell states that there have been numerous cash winners since the game began. Prizes awarded thus far have ranged from

25 cents to \$100.00. Congratulations to Mr. Tuckler. Shop and Save with Piggly Wiggly and test your luck at America's Choice, our new exciting game.

NOTICE

State of Mississippi Office of Secretary of State Jackson Certificate of Incorporation of BELMONT ACE HARDWARE, INC.

The undersigned, as Secretary of State of the State of Mississippi, hereby certifies that duplicate originals of Articles of Incorporation for the above named corporation duly signed and verified pursuant to the provisions of the Mississippi Business Corporation Act, have been received in this office and are found to conform to law.

ACCORDINGLY the undersigned, as such Secretary of State, and by virtue of the authority vested in him by law, hereby issues this CERTIFICATE OF INCORPORATION, and attaches hereto a duplicate original of the Articles of Incorporation.

Given under my hand and Seal of Office, this 6th day of February, 1984.

DICK MOLPUS,
SECRETARY OF STATE,
ARTICLES OF
INCORPORATION OF
BELMONT ACE HARDWARE,
INC.

We, the undersigned natural persons of the age of twenty-one (21) years or more, acting as Incorporators of a corporation under the Mississippi Business Corporation Act, adopt the following ARTICLES OF INCORPORATION for such corporation:

ARTICLE I.
The name of the corporation is Belmont Ace Hardware, Inc.

ARTICLE II.
The period of its duration is ninety-nine (99) years.

ARTICLE III.
The specific purpose or purposes for which the corporation is organized, stated in general terms, are:

1. To operate a general hardware store, and to engage in, deal with and sell general hardware, electrical and gas appliances, housewares, general merchandise including paints and painting supplies, but not excluding any other articles of merchandise sometimes dealt in by hardware establishments, and to purchase through import or domestic all materials pertaining to the operation of a general hardware store, and to sell retail products.

2. To purchase, manufacture, sell or otherwise dispose of hardware and building materials, wood products in a processed or unprocessed state, and any related by-products or of said manufacturing operations, and building and construction supplies and merchandise, either at wholesale or retail; and to do any and all other things necessary and

incidental to carrying on of such business.

3. The Corporation may perform all the foregoing purposes, or otherwise, or that it may deem calculated, directly or indirectly, to improve the Corporation's interests, and to do all things specified by the Mississippi Business Corporation Act, and to have and exercise all the powers conferred by the laws of the State of Mississippi, including the powers, authorities and specific rights as set forth in Section 79-3-7 of the Mississippi Code 1972 Annotated (Laws 1966 ch. 235, sec. 4) and the same are incorporated herein by reference as fully and particularly as though set forth in detail.

4. Construction of the foregoing statements and purposes shall be liberally construed in aid of the powers of this Corporation.

ARTICLE IV.
The aggregate number of shares which the Corporation shall have authority to issue is Five Thousand (5,000) of the par value of One (\$1.00) Dollars each.

ARTICLE V.
The Corporation will not commence business until consideration of the value of at least One Thousand (\$1,000.00) Dollars has been received for the issuance of shares.

ARTICLE VI.
The street address of its initial registered office is Golden Road, Belmont, Mississippi 38827, and the name of its initial registered agent at such address is FRANK DICKINSON.

ARTICLE VII.
The number of Directors constituting the initial Board of Directors of the Corporation is three (3).

The names and addresses of the persons who are to serve as Directors until the first Annual Meeting of Shareholders or until their successors are qualified and elected are:

FRANK DICKINSON, Golden Road, Belmont, Mississippi 38827; BETTY J. DICKINSON, Golden Road, Belmont, Mississippi 38827; ROBERT HENRY YARBER, Main Street, Belmont, Mississippi 38827.

ARTICLE VIII.
The names and addresses of the Incorporators are: FRANK DICKINSON, Golden Road, Belmont, Mississippi 38827; BETTY J. DICKINSON, Golden Road, Belmont, Mississippi 38827.

DATED, this 4th day of February, 1984.

FRANK DICKINSON,
INCORPORATOR
BETTY J. DICKINSON,
INCORPORATOR

F-16-c.

The banjo is the United States' only true native musical instrument. It was first developed in the 1790's.

United States Department of Agriculture Rural Electrification Administration Appendix A Statement of Nondiscrimination

Tishomingo County Electric Power Association has filed with the Federal Government a Compliance Assurance in which it assures the Rural Electrification Administration that it will comply fully with all requirements of Title VI of the Civil Rights Act of 1964 and the Rules and Regulations of the Department of Agriculture issued thereunder, to the end that no person in the United States shall, on the ground of race, color, or national origin, be excluded from participation in, or be otherwise subjected to discrimination in the conduct of its program and the operation of its facilities. Under this Assurance, this organization is committed not to discriminate against any person on the ground of race, color or national origin in its policies and practices relating to applications for service or any other policies and practices relating to treatment of beneficiaries and participants including

rates, conditions and extension of service, use of any of its facilities, attendance at and participation in any meetings or beneficiaries and participants or the exercise of any rights of such beneficiaries and participants in the conduct of the operations of this organization.

Any person who believes himself, or any specific class of individuals, to be subjected by this organization to discrimination prohibited by Title VI of the Act and the Rules and Regulations issued thereunder may, by himself or a representative, file with the Secretary of Agriculture, Washington, D.C. 20250, or the Rural Electrification Administration, Washington, D.C. 20250, or this organization, or all, a written complaint. Such complaint must be filed not later than 180 days after the alleged discrimination, or by such later date to which the Secretary of Agriculture or the Rural Electrification Administration extends the time for filing. Identity of complainants will be kept confidential except to the extent necessary to carry out the purposes of the Rules and Regulations.

F-16-c.

TRUSTEE'S NOTICE OF SALE

WHEREAS, on August 5, 1981, JAMES L. SKINNER and wife, SHIRLEY A. SKINNER, executed a Deed of Trust to J. Barry Finch, Trustee, for the benefit of Tri-State Savings & Loan Association, which said Deed of Trust is now on record in the Office of the Chancery Clerk of Tishomingo County, Mississippi, at Iuka, Mississippi, in Trust Deed Book 102, page 285-288, of the records of Deeds of Trust of said County; and

WHEREAS, default having been made in the payment of the indebtedness secured by said Deed of Trust and the holder of the Note and Deed of Trust having requested the undersigned Trustee so to do, I will on the 2nd day of March, 1984, offer for sale at public outcry and sell during legal hours, being between the hours of 11 o'clock A.M. and 4 o'clock P.M. at the East Front Door of the Tishomingo County Courthouse at Iuka, Tishomingo County, Mississippi, for cash to the highest and best bidder the following described property situated in Tishomingo County,

Mississippi, more particularly described as follows, to-wit:

A part of the SW 1/4 of Section 7, Township 3 South, Range 11 East, Tishomingo County, Mississippi, more particularly described as follows: Beginning at the intersection of the north boundary line of the said SW 1/4 with the east right-of-way line of a gravel road; thence run south along the east right-of-way line of said gravel road 643 feet and said point being 234.2 feet south of a wire fence; this being the true point of beginning; thence run east 290.4 feet; thence run south 175 feet; thence run west 290.4 feet to the east side of a gravel road; thence run north along the east side of said road 175 feet to the point of beginning, containing 1.17 acres.

The above described land will be sold subject to a first Deed of Trust to The Federal Land Bank of New Orleans.

I will convey only such title as is vested in me as Trustee.

WITNESS MY SIGNATURE, this 7th day of February, 1984.

/S/ J. BARRY FINCH,
TRUSTEE

F-9-16-23-M-1-c.

TRUSTEE'S NOTICE OF SALE

WHEREAS, on the 17th day of July, 1979, there was executed by James David Latch, et ux, Phyllis A. Latch, to the undersigned Trustee for the benefit of Depositors Savings Association, a certain deed of trust which is recorded in the Office of the Chancery Clerk of Tishomingo County, Mississippi, in Book 91 at Page 573 thereof, which deed of trust secures the payment of an indebtedness therein described; and,

WHEREAS, on August 21, 1979, there was executed by James David Latch, et ux, Phyllis A. Latch to Daniel R. Blackwell and wife, Bertha J. Blackwell, a certain warranty deed which is recorded in Book B-98 at Page 35 of the aforesaid records; and,

WHEREAS, on March 30, 1981, there was executed by Daniel R. Blackwell and wife, Bertha J. Blackwell to Eddie J. Blakney and wife, Ruby A. Blakney a certain warranty deed which is recorded in Book B-103 at Page 34 of the aforesaid records; and

WHEREAS, on December 15, 1982, there was executed by Eddie J. Blakney and wife, Ruby A. Blakney to Kenneth R. Stewart and wife, Cecilia A. Stewart, a certain warranty deed which is recorded in

Book B-107 at Page 875 of the aforesaid records; and,

WHEREAS, on June 1, 1983, Depositors Savings Association was renamed Depositors Federal Savings by virtue of obtaining a federal charter; and,

WHEREAS, default has been made and still continues in the payment of said indebtedness as and when due and the undersigned Trustee has been called upon by Depositors Federal Savings, the owner and holder of the indebtedness, to foreclose and sell the property covered by said deed of trust in accordance with the provisions of the deed of trust for the purpose of raising the sum so secured and unpaid together with the expense of selling the same, including Trustee's and Attorney's fees.

NOW, THEREFORE, I, the undersigned Trustee, do hereby give notice that on the 9th day of March, 1984, between the hours of 11:00 a.m. and 4:00 p.m., I will proceed to sell at public outcry to the highest bidder for cash at the East Front Door of the Courthouse of Tishomingo County at Iuka, Mississippi, the following described land and property which is situated in Tishomingo County, Mississippi, and more particularly described as follows, to-wit:

Commence at the Northwest corner of the Northeast Quarter of Section 4, Township 3 South, Range 9 East, Tishomingo County, Mississippi; thence run South 0 degrees 07 minutes East with the West boundary of said quarter section 948.1 feet; thence run East 200 feet to the center of a roadway for the true point of beginning; thence run East 200 feet; thence South 214.4 feet to the center of a roadway; thence run West with said centerline 200 feet; thence run North along said centerline 214.4 feet to the point of beginning, containing 1.0 acre, more or less.

TOGETHER WITH a non-exclusive right-of-way easement for ingress and egress over the following described property: Commencing at the Northwest corner of the Northeast Quarter of Section 4, Township 3 South, Range 9 East, Tishomingo County, Mississippi; thence run South 0 degrees 07 minutes East 948.1 feet; thence run East 200 feet to the center of a roadway; thence run South 214.4 feet; thence run East 141.46 feet to the point of beginning of the easement to be described: A 30-foot easement 15 feet on each side of a line described as East 58.54 feet; thence run South 88 degrees 19 minutes

East 212.4 feet; thence run South 1 degree 30 minutes West 524.6 feet, more or less, to the North right-of-way line of U.S. Highway 72.

The undersigned Trustee believes that his title as Trustee is good, but he will convey only such title as is vested in him by the deed of trust aforesaid.

WITNESS MY SIGNATURE, this 6th day of February, 1984.

E. FRANK GOODMAN,
TRUSTEE

F-16-23-M-1-8-c.

In The Chancery Court of Tishomingo County, Mississippi

MARIE POUNDERS,
PETITIONER
VS.
L.C. POUNDERS,
DEFENDANT

NO. 9483
NON-RESIDENT
SUMMONS

TO:
L.C. POUNDERS, an adult non-resident of the State of Mississippi who is not to be found therein after diligent search and inquiry personally made by petitioner and whose present place of residence, post office and street address is unknown to petitioner after diligent search and inquiry personally made by petitioner to ascertain such.

You have been made the defendant in the above styled litigation by Marie Pounders, petitioner, whose address is Route 1, Box 150, Iuka, Mississippi 38852.

The Petition for Partition filed against you is a civil action in the Chancery Court of Tishomingo County, Mississippi, which civil action alleges that you are in arrears in alimony payments and asks that the Court decree a division and partition of certain real property owned by you and the petitioner herein on that ground.

You are required to mail or hand-deliver a copy of a written Answer either admitting or denying the allegations in the Petition to Richard O. Clark, Attorney at Law, Post Office Box 319, Iuka, Mississippi 38852, the petitioner's attorney.

Your answer must be mailed or hand-delivered not later than thirty (30) days after the date of March 1st, 1984, which is the date of the last publication of this Summons. If your Answer is not so mailed and delivered a judgment by default may be

entered against relief demands Petition.

You must also original of your Answer the Clerk of this Court a reasonable time before DATED, this 16th day of February, 1984.

CHANCE

F-16-23-M-1-c.

During the construction of the Hoover Dam, concrete had to be continually for

WANT 4 HOME

4 homeowners in a rural area will be given opportunity to buy Solid Vinyl House applied to their home optional decorative at a very low cost. amazing new product captured the interest of homeowners throughout the United States. fed up with constant painting and other maintenance costs. It will last lifetime and provide insulation summer, winter, as well as protection. Our new can be used over type of home, including frame, concrete block, stucco, etc. Vinyl is now going introduced to the

area. Your home can showplace in the county. For an appointment within 3 days - name address to:

VINYL BUILDING MATERIALS
P.O. Box 232
Hammond, LA 70401

NAME: _____
ADDRESS: _____
CITY: _____
STATE: _____
PHONE: _____
Please give directions
Morning, Noon or
Evening

Ring up a \$2,000 tax deduction 438-6394

The 60-second IRA

No standing in line. No long forms to fill out. We handle the red tape. All you do is phone in your name, address, social security number, birthdate, and beneficiary. It takes about 60 seconds to open an Individual Retirement Account. And you've set yourself up to save a bundle on 1983 federal income taxes. We'll even mail you the completed forms for you to sign and return in our self-addressed envelope.

Hurry for '83 deduction

To get this tax break for 1983, you need to call or come by First Bank before April 15. You don't have to put in the full \$2,000. Stash away whatever you can afford—\$500, \$1,000. It's that much you don't have to pay taxes on to Uncle Sam.

Working couples can invest tops of \$4,000 from a joint income. Couples with one spouse working have a limit of \$2,250. Whatever the amount, it can mean money saved on this year's taxes. Plus the interest you earn through the years is not taxed until you withdraw your money.

Contribute monthly for '84

If this is not the time to come up with a lump sum, then plan ahead for 1984's tax return. At First Bank, you can pay into your IRA tax shelter month by month. If you like, we'll automatically withdraw your monthly IRA payments from your First Bank checking account. This time next year, you'll be set to write off a big tax deduction. And you'll be on your way to a nice retirement nestegg.

You've got our number

Put us to work with one quick phone call. You'll never find an easier tax loophole with us right here to help you at absolutely no charge. Call or come by any First Bank location.

**FIRST
BANK**

MEMBER FDIC

WANT TO BUY ALUMINUM CANS OR SCRAP METAL OF ALL KINDS

T & W METALS, INC.

LOCATED ON HWY. 45 N. CORINTH, MS 38834
FOR PRICES PHONE...287-1540