

Tishomingo County News

\$8.00 Per Year Locally
In Advance
\$15.00 Per Year
Outside Trade Area

The Vidette & Belmont News

OFFICIAL LEGAL NEWSPAPERS OF TISHOMINGO COUNTY.
The One Newspaper In The World Most Interested In This Area

Patronize The News
Advertisers!
They Send A Valuable
Message To You

ONE HUNDRED AND TWO YEARS

IUKA, TISHOMINGO COUNTY, MISSISSIPPI

THURSDAY, JANUARY 2, 1986 NO. 29

BRUTAL ATTACK LEAVES ELDERLY MAN DEAD, WIFE SERIOUSLY INJURED

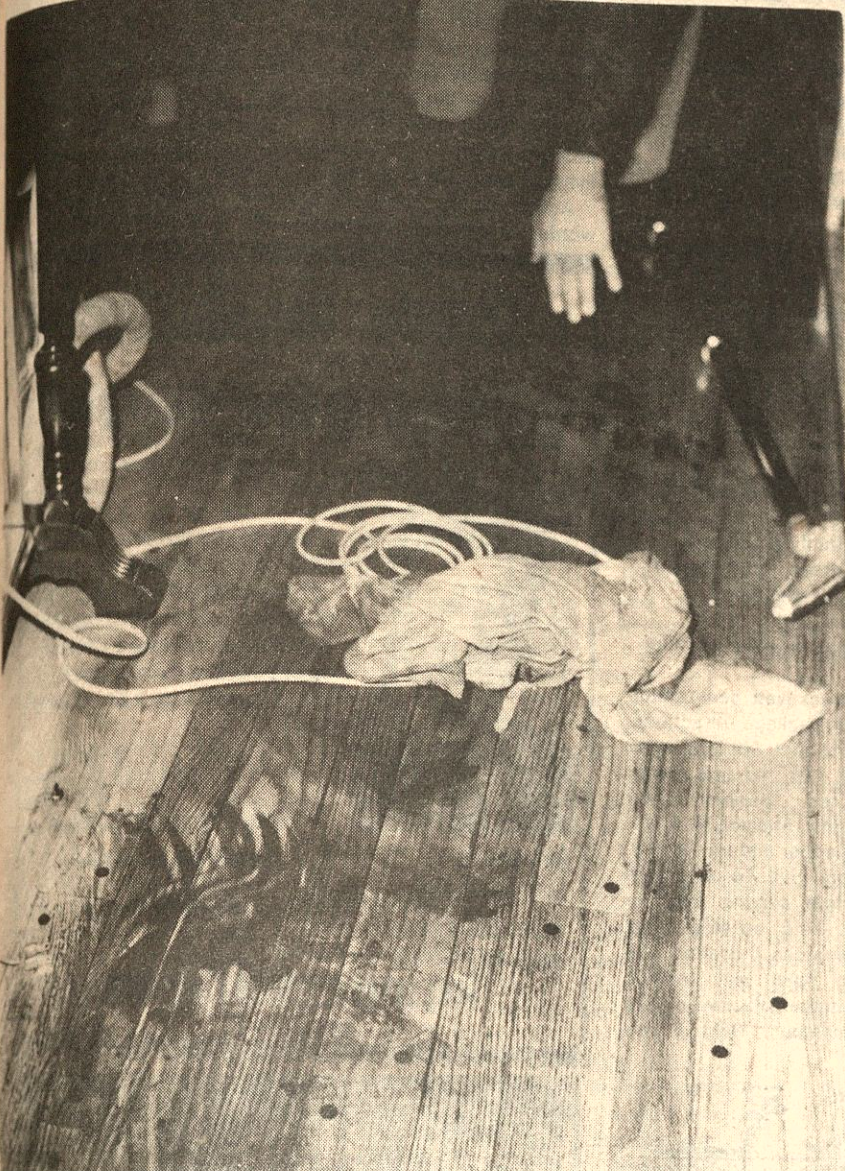

Message In Blood

Letters written in blood named the alleged assailant and the type of weapon used as an elderly couple were attacked Sunday morning in their Route 4, Goat Island residence. Mrs. Elma Crawford managed to survive

a shotgun blast to her upper abdomen. W.D. Crawford received shotgun wounds to the back of his right shoulder, officials said; however, an autopsy showed that the elderly man was beaten to death with a blunt object. A small hammer was found by

investigating law officials at the scene, but the shotgun had not been recovered at press time. An arrest warrant has been issued for the Crawford's 20-year-old grandson, Keir D. Sanders who was staying with the retired couple at the time.

Tishomingo County and state law officials are on the alert for the arrest of 20-year-old Keir "K.D." Sanders in connection with the ghastly Sunday morning slaying of his grandfather and the attempted murder of his grandmother.

The body of 70-year-old W.D. Crawford was found lying face down in the blood splattered kitchen/living area of his water front cabin at Goat Island when sheriff deputies went to "check up" on the elderly couple at the request of their daughter. Chief Deputy Mike Kemp said that when he and deputy David Johnson arrived around 9 p.m. Mrs. Elma Crawford, 67, was found suffering from a shotgun wound, but con-

scious in the den of the home the retired couple shared with their grandson. It was stated that the tragic merciless shootings had probably happened around 7:30 Sunday morning, and that Mrs. Crawford had been left to suffer throughout the day and into the night. It was assumed that Sanders probably believed Mrs. Crawford was dead too.

Kemp quoted Mrs. Crawford as saying "K.D. has shot me and killed W.D." when he and Johnson entered the room. A Tishomingo County Hospital ambulance was dispatched and coroner Dale White pronounced Mr. Crawford dead at the scene. Mrs. Crawford underwent surgery for gunshot wounds to the upper abdomen at Tishomingo County Hospital and was listed in stable condition in the intensive care unit at press time.

Iuka Tax Books Open

The City of Iuka Tax Books are open for paying 1985 real and personal property taxes.

Taxes will be delinquent after January 31.

Office hours at City Hall are 8 a.m.-4:30 p.m. with the exception of Thursday and Saturday when the office closes at noon.

Notice

Iuka, Lodge No. 94 F&A.M. will install the officers for 1986 Saturday, January 4, at 7 p.m.

All members are asked to be present. Members that haven't contacted the Secretary please do so. In person or by mail, Route 5, Box 14, Iuka.

J.B. SMITH, Secretary

Parents Without Partners

An organizational meeting of a North Mississippi Chapter of Parents without Partners will be held in Corinth at the public library Monday, January 13, at 7 p.m.

Gospel Singing

There will be a gospel singing at Mt. Pleasant of Tishomingo January 4, 1986, at 7 p.m.

The featured singers will be The Pruitt Family from Tishomingo.

Everyone is invited to attend.

Benefit Basketball Game

A benefit basketball game featuring the T.V. Nine-Alive basketball players with coach Buddy Bain to go against The Messengers, a Christian team composed of players from within Tishomingo County will be Sunday, January 12, at 2 p.m. in the Iuka High School Gymnasium.

All proceeds from the benefit game will go to Jennifer Huff, the five-year-old daughter of Gene and Kathy Huff of Burnsville. Jennifer is a victim of cancer.

home during the past in connection with other dealings with K.D. Sanders. He sensed that something was wrong immediately upon arrival when he noticed an inside light being on and the front wooden door open. According to Kemp, the Crawfords generally went to bed at an early hour.

Investigations made by Kemp and Johnson revealed that Mrs. Crawford said she was still in bed Sunday morning when she overheard what appeared to be a disagreement between her husband and grandson who were in the kitchen at the time fixing breakfast. Mrs. Crawford then related to the officers that she heard a gunshot and that K.D. then came into the bedroom and shot her. After being shot she managed to make her way out of the upstairs bedroom dragging and crawling down the hallway where she witnessed through the stair railings K.D. as he beat her wounded and bleeding

husband on the head with a hammer before leaving the house.

Mrs. Crawford continued to crawl down a flight of stairs, past the body of her husband as she struggled to get to the telephone only to find that it had been pulled from the wall, Kemp said.

Apparently afraid that she might die before help would come or that perhaps K.D. would return and further harm her, she scrawled the name of her assailant in the blood on the floor and beneath that she named the weapon (shotgun).

Sanders, a former mental patient, has been described by authorities as being a white male medium blond hair, blue-green eyes, weighing 165 lbs. and standing about 5ft. 9 inches tall. He is thought to have fled driving an old model Rambler

station wagon, rusty-orange in color with woodgrain side panels. The window of the car on the driver's side was broken and covered with plastic. He is considered to be armed and extremely dangerous.

Funeral services for W.D. Crawford Jr., were held at 1 p.m. Wednesday, January 1, in Selmer, Tennessee at the Shackelford Funeral Home Chapel.

He was a member of the Liberty Hill Baptist Church in Memphis, Tennessee, and a retired carpenter being a house builder. He was 70

years old and a native of Mississippi.

Burial was in the Oak Hill Cemetery in Selmer. Shackelford's Funeral Directors were in charge of the arrangements.

Survivors include his wife, Mrs. Elma Lee Crawford, Iuka; one daughter, Mrs. Jannie Lynn Hadley, Ramer, TN; one son, Wayne Crawford, Memphis, TN; two sisters, Mrs. Hazel Thrasher, Selmer, Tenn., and Miss Virginia Crawford, Memphis, TN; three brothers, Cecil Crawford, Cecil Crawford, and Harold Crawford, all of Memphis, Tenn., two grandchildren.

"THANK YOU"

I would like to thank each and every person who contributed to our 1st Toy's for Tot's and made it a big success. Over 250 people enjoyed Christmas this year because of your efforts. I would like to give a special thanks to Mayor Alexander and the Board of Aldermen for allowing us to have a road block in Belmont, and the many people who contributed to this.

I would also like to thank the merchants who contributed from Iuka, Tishomingo, Burnsville, Dennis and Golden. The smiles and tears of the children and the elderly who received toys and food was worth every effort and penny spent in this campaign.

Below is a list of merchants who contributed in some way, thanks Tishomingo County we should all feel proud we still live in the best county in the world.

Marlin-Moore Chev. \$10, Barney Dixie Gas \$25, First American National Bank \$50, Jackson Gulf \$25, Moore's Jewelers \$10, Gatlin's Pharmacy \$10, Rushing Drugs \$10,

Borden Milk \$5, Mobley Garage \$4, Ed's One Stop \$10, First Citizens Loans \$25, Sis's Beauty Shop \$3, Moore's Body Shop \$10, Denson's T.V. toy's, Kream Kastle \$5, First Bank (Tish.) \$25, D & W Escort \$5, Hopkin's Chevron \$5, Tim's Gun Shop \$20, Burcham Body Shop \$5, Martha Pardue \$5, Reds Service Station \$5, Balloon Gallery \$5, Kathy's Korner \$10, I.W. Harber \$20, McAnally Ins. \$10, Iuka Discount Drugs \$10, Steve's Dry Goods \$5, Circus Burger \$25, Belmont Hardware \$5, Lambert Hardware \$20, Belmont Drive-Inn \$10, B & J Supermarket \$10, Piggly Wiggly (Belmont) \$10, Barnes Gro. \$3, Iuka Guaranty Bank \$100, Smith Service Station \$25, Coopers Florist \$20, Clara Cooper \$100, Long's Parts \$10, Jimmy Norman \$20, Denson T.V. \$10, and Blake Moore S.S. \$5.

There may be some people we missed if so we apologize, and appreciate your help.

Mike Kemp,
Chief Deputy
Tishomingo Sheriff's
Department

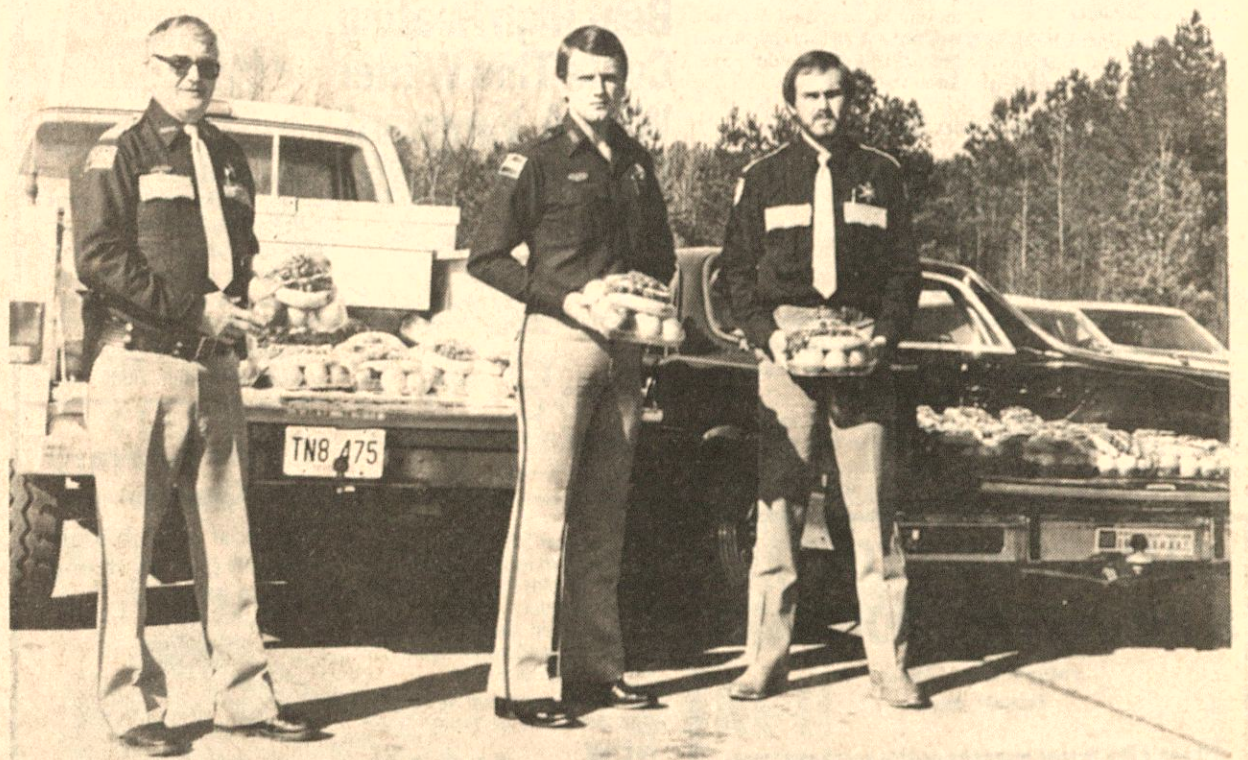

Christmas Baskets Bring Cheer Throughout The County

Approximately 200-250 fruit baskets were delivered Monday, December 23, by members of the Tishomingo County

Sheriff's Department. The Sheriff's Department has been involved in this campaign for some time collecting donations of money and toys from area merchants and

individuals in order to make this campaign successful. Much joy was evident on the faces of many children and elderly people throughout the county as Christmas gifts of

toys and food were brought into their homes. Those participating in the deliveries are (left to right) Auxiliary Deputy William Lambert, Chief Deputy Mike Kemp, and Auxiliary Deputy Sammie South.

Goodbye To The Old...Hello To The New

As the final 1985 bells toll and another New Year rolls in, two-year-old Todd Edwin

Berry will be ringing in 1986 with his own celebrations with his parents, Johnny and Sandra Berry of Iuka. Todd is the grandson of Mr. and Mrs. Milton Hudson and Mr. and Mrs. Harry A. Berry Jr., all of

Iuka. His great-grandmother is Mrs. Harry A. Berry Sr. of Birmingham, Alabama. The staff and management of the Tishomingo County News joins Todd in wishing each and everyone a safe, happy and prosperous New Year.

Happy New Year

**TISHOMINGO COUNTY NEWS
VIDETTE and BELMONT NEWS**
Phone 423-3666
(SECD 631680)

John H. Biggs, Editor & Publisher

Published Thursday by The Tishomingo County News, Inc. Serving the people of Tishomingo and adjoining counties for more than 95 years. Publication office 120 West Front Street, P. O. Box 70, Iuka, Mississippi. Entered at the Post Office as mail matter of the Second Class. Second Class postage paid at Iuka, Mississippi. Zip Code 38852. Post Master send address changes to The Tishomingo County News, P. O. Box 70, Iuka, Mississippi 38852.

Mail Rates Tishomingo and Adjoining Counties
\$8.00 Per Year
Other Areas
\$15.00 Per Year

**EMERGENCY
PHONE NUMBERS**

Sheriff Department.....	423-6185
Tishomingo County Hospital.....	423-6051
Ambulance Service.....	423-5766
POLICE DEPARTMENTS	
Belmont.....	454-3381
Burnsville.....	427-9526
Iuka.....	423-6340
Tishomingo.....	438-6302
FIRE DEPARTMENTS	
District 1, Coleman Park.....	423-6185
District 2, N. Crossroads.....	423-6185
District 3, Midway.....	423-6185
District 4, Tishomingo.....	423-6185
District 5, Belmont.....	423-6185
Iuka.....	423-5011
Miss. Forestry Service, Woodall Tower.....	423-5951
MISSISSIPPI HOT LINE FOR CHILD ABUSE	
1-800-222-8000	
DRUG AND ALCOHOL ABUSE	
423-3332	

Biscuits...Bueno!

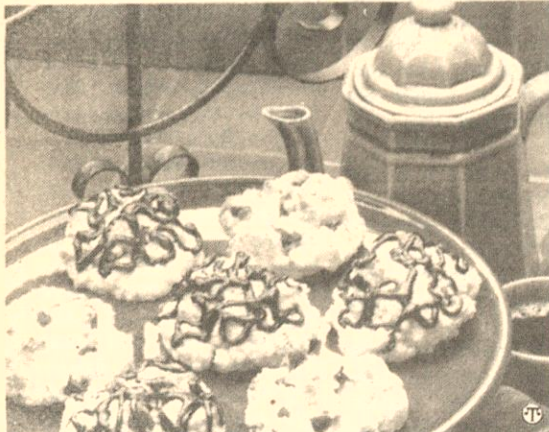

What could be more all-American than piping hot biscuits, fresh out of the oven? Or chocolate—so favorite a treat that Americans consume more chocolate per capita than anyone else.

All-American? Not quite! "Biscuit" comes from the Latin root words meaning "twice cooked." The original biscuits were baked a second time to make them long-lasting for sailors, soldiers and travelers—perfect for that long voyage to the New World.

Spanish cooks perfected the recipe and called them *bizcochos*. Maria Theresa, Spanish bride of Louis XIV of France, liked them so well she brought the *bizcocho* to the royal French court. The French liked them, too, and called them *biscuits*.

The same Spanish bride also brought us chocolate. *Chocolatl*, a beverage first

served to Spanish conquistadores by their Aztec hosts, was long considered an aphrodisiac. Whether because of this power, or simply because it tasted good, Maria Theresa drank chocolate enthusiastically.

From Spain to France and back to the New World, chocolate has come a long way—just like biscuits. Now biscuits are high and moist and, like chocolate, made even more tempting with a variety of flavors.

There's no guarantee these chocolate-chip biscuits will make a Latin lover out of you, but you'll certainly be enamored with the combination.

These light, tender drop biscuits, made from a sweetened dough and richly studded with chocolate chips, are made so simply with ingredients you probably have on your kitchen shelf. With or without a drizzle of chocolate, Maria Theresa would have loved them, too.

Chocolate Chip Biscuits

Heat oven to 450°
2 cups Bisquick baking mix
1/2 cup semisweet chocolate chips
2/3 cup whipping cream
2 tbsp. sugar

MIX all ingredients until dough forms.
DROP dough by 12 spoonfuls onto greased cookie sheet.
BAKE until golden brown, 8 to 10 min. Drizzle with Chocolate Chip Glaze (below) while warm if desired. 1 doz. biscuits.

Chocolate Chip Glaze: Heat 1/4 cup semisweet chocolate chips, 1 tbsp. margarine or butter and 2 tsp. light corn syrup in 1-qt. saucepan over low heat, stirring constantly, until chocolate is melted; cool slightly.

**WILLIAMS PEST CONTROL
& INSULATION COMPANY**

Phillip Williams, Owner
Belmont, Miss.

If you'd like to save money by making your home more energy-efficient, call us. We're experts in home weatherization, and our materials meet TVA standards for financing under The Energy Package™.



So if you're ready to weatherize your home, ask your power distributor about The Energy Package™.

Then call us to do the work.

We are also bonded licensed and experienced to take care of all your pest control needs.

Call 454-3383
Day or Night



RESULTS OF MORNING HUNT--Edward Hubbard killed this 6 point buck Saturday, December 21, while hunting with his grandson Richard Morton near the Tennessee State Line. This is the fourth deer Mr. Hubbard has killed this year.

**FOR YOUR
BENEFIT**

Tommy Purvis
Extension County Agent



**Use And Store
Pesticides Safely**

Here is some more information which will add to your happiness and safety during the Holiday and winter season.

Although the 1985 crop season is history for most Tishomingo County farmers, thinking about safe pesticide use is never out of season.

Chemical pesticides are necessary weapons in today's agriculture. They kill plants, insects and animals that damage farm commodities and livestock.

But negligent use and storage of these chemicals can cause accidental poisonings in people and animals. Several hundred calls related to accidental pesticide poisoning reach poison control centers each year in Mississippi.

Some farmers suspect that high exposure to chemicals contribute to allergies, nervous disorders and poor health. It is well-known that chemicals are connected to cancer in laboratory animals and are suspected to affect humans.

Too much of a chemical on the crop or land can cause either immediate or delayed

damage. Likewise, mild poisoning of the body through unnecessary exposure can cause immediate or later damage to health.

All this points to the need to use and store chemicals according to recommendation.

When storing pesticides for the winter, keep them in the original container to avoid possibility of misuse. You also should protect chemicals against low temperature extremes this winter.

Keep inexperienced individuals away from the pesticide storage area. Store the chemicals in an area that is not accessible to pets and other animals.

Before you use or store a chemical, read the label. If you have any questions about safe pesticide use and storage, contact the Tishomingo County Extension office.

COVOTES—Want to learn more about them?—Watch for next week's article.

**Chatting With
Your Home
Economist**

By: Nellie R. Horton,
Extension Home Economist

Hypothermia

As you get older, your body becomes less able to respond to long exposure to heat or cold. In cold weather, some older people may develop accidental hypothermia, a drop in internal body temperature that can be fatal if not detected and treated promptly.

Hypothermia is a condition of below-normal body tem-

**Contemporary
Quotes**

The most valuable gift you can give another is a good example.

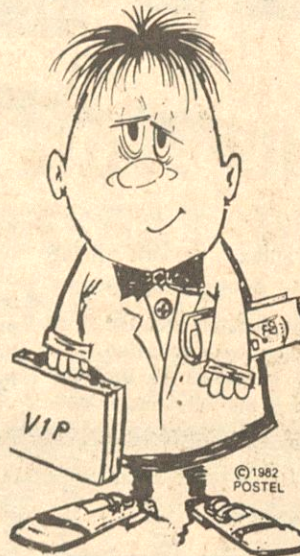

CURTIS DRUG CO.

Elm Shopping Center
619 Hwy. 25 South
Iuka, Miss. 38852
PHONE 423-3676
Monday - Saturday 8 am-6:30 pm
Sunday 9 a.m. - 3 p.m.

**Beat High Heating
Costs This Winter
With A Vanguard
Gas Zone
Heater.**

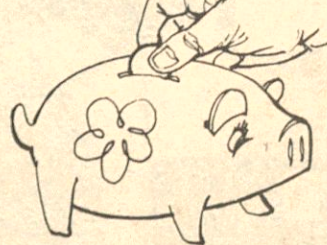

Save on fuel bills. With a high efficiency Vanguard Gas Zone Heater to take the chill out of the air, you'll reduce the use of your furnace. Even keep a problem area warm and comfortable during the dead of winter.

Get An Economical Vanguard Gas Zone Heater Today.

NOW ONLY: \$179⁹⁹



Model KV1500
LP gas variable output, 15,000/10,000/5,000 BTU per hr. For economical room heating. Single top control. Built-in ignitor. No ductwork, electricity needed.

**FAIRLESS
HARDWARE**

IUKA & TISHOMINGO

sists of rewarming the person under a doctor's supervision, preferably in a hospital.

PROTECTIVE MEASURES: There is no strong scientific basis for recommending a particular room temperature for older people. However, setting the heat at 65 degrees Fahrenheit in living and sleeping areas should be adequate in most cases, although sick people may need more heat.

**To Prevent
Hypothermia**

*Dress warmly even when indoors, eat enough food and stay as active as possible.

*Because hypothermia may start during sleep, keep warm in bed by wearing enough clothing and using blankets.

*Ask your doctor whether or not medication you are taking might affect the control of body temperature.

*Ask friends or neighbors to look in on you once or twice a day, particularly during a cold spell. See if your community has a telephone check-in or personal visit service for the elderly or homebound.

Caution, common sense and prompt medical attention can help older people avoid illnesses due to cold.

**Marinated Blackeyed
Pea Salad**

1 (16-oz) bag frozen blackeyed peas
1/2 cup cider vinegar
1/2 cup olive or salad oil
2 tsp salt
1/2 tsp dry mustard
1/2 cup sugar
1/4 tsp ground hot, red pepper
1/2 cup thinly sliced scallion, green tops included
1/2 cup slivered green pepper
Tomatoes, wedged or sliced

Cook blackeyed peas according to package directions; drain and cool. Stir in vinegar; add oil, salt, mustard, sugar and red pepper; mix thoroughly. Add scallions and green pepper and mix lightly. Cover and chill. To serve, turn salad into serving bowl or platter; ring outside edge with tomatoes. If desired, line serving bowl with lettuce before adding blackeyed peas and tomatoes. Yield: 6 servings.

The American Red Cross was originated in 1881 by Clara Barton, who became the first president.

**CARING FOR
YOUR PET**



**Parvo
A Viral Killer!**

Since 1980, a dangerous viral killer has been stalking Tennessee dogs.

It's canine parvovirus infection (CPV) or parvo! There are no specific drugs to kill the virus in infected dogs. Only the symptoms can be treated in order to prevent dehydration and additional infections that frequently occur when an animal is weakened.

Left untreated, parvo is frequently fatal -- especially among puppies less than five months old. An estimated 75 percent of the young dogs succumb to CPV within 24 to 48 hours after being infected.

But canine parvovirus infection can be prevented. Several effective vaccines have become available to veterinarians since the first vaccine was introduced in 1981.

A highly contagious disease, CPV is thought to be spread by dog-to-dog contact and has been diagnosed wherever dogs congregate. During summer months, when dogs tend to be more sociable, the disease frequently reaches near epidemic stages among those animals not vaccinated.

Parvo is readily transmitted from place-to-place on the hair or feet of infected dogs or by contaminated cages, shoes or other objects. Humans, insects and even other species of animals are thought to transport the disease. At this time, however, there

is no evidence to show that parvo can be transmitted to people or to other types of animals.

There is no breed, age or sex predilection to the parvo virus. Young animals, however, tend to suffer the highest fatalities.

Currently, there are two forms of CPV known -- gastroenteritis, which is the most common and affects the intestinal tract, and myocarditis, which most often appears in puppies less than three months of age and affects the heart.

The first signs of gastrointestinal CPV, usually vomiting and severe diarrhea, most often appear 5 to 7 days after the dog is first exposed to the virus. Depression and loss of appetite soon follow. Younger dogs may have a rise in temperature.

Puppies affected with the myocarditis form of CPV become listless, cry, have difficulty breathing and die of heart failure within a few hours. Frequently, they are found dead without being observed as having any difficulties at all. Those puppies that recover from this form of CPV often suffer permanent heart damage.

Brought to you as a public service from:

IUKA

ANIMAL CLINIC

James F. Perkins,
D.V.M.
Hwy. 25 South
Iuka, Miss.
Phone 423-3470

**4-H
News**

By: Sherry Smith,
Extension 4-H Youth Agent

**Money Management
Behaviors For Youth**

Money takes on a new meaning when there are children in the family. Not only is there added pressure on the family's income to cover more wants and needs, but parents also are concerned about helping their children develop healthy, positive attitudes about money.

Attitudes and habits about money are learned at an early age. Very young children begin to learn about money by observing how their parents feel about money and react to it. They notice whether parents argue or discuss calmly how money is to be spent, who pays the bill, and who keeps the records.

This role as observer while still a child will be a subtle but significant influence on how a person feels about money through life.

One way parents can teach children that money will be a positive factor in their adult lives is to set a good example. Actions speak louder than words in forming attitudes

about money. Is money used in the family by parents as a bribe, reward or means of control? Are material goods craved? Is there an effort to keep up with the Joneses? Is more emphasis placed on the cost of a gift than the feeling of giving it?

Since children are masters at spotting inconsistencies when parents say one thing and do another, parents should be sure to practice what is preached.

Parents need to use every opportunity possible to teach smart buymanship. They can help children learn to read labels, to ask clerks questions when they do not find information they need on labels, and to recognize a good buy.

On occasion, parents should take children with them when they shop, and explain why they choose to buy one item over another. They can also offer guidance and suggestions when children are doing their own shopping.



One second of the sun's total energy equals 13 million times the average annual electricity consumption of the United States.

**BEN BURNS
joins our team**

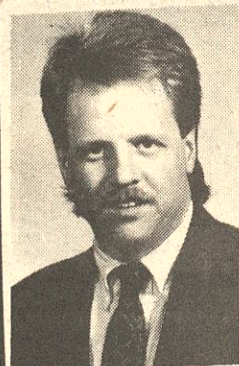

Ben Burns
602 Bettydale
Iuka, MS 38852
601-423-6953

The latest addition to our Mutual of Omaha team is here and ready to help you with all your health and life insurance needs. Put this expert's knowledge and training to work for you today.

**Mutual
of Omaha.**
People you can count on...
Life Insurance Affiliate
United of Omaha

NELSON C. VESTAL AGENCY
MLM1686 4-85

**Keep this
list near
your
flashlight.**

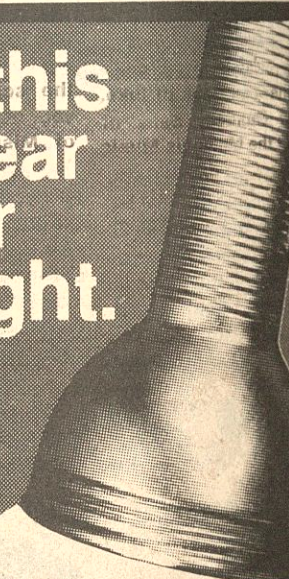

**Power outages don't happen
often and usually don't last long.
But if one does happen,
do you know what to do?**

What to do during an outage.

1. STAY AWAY FROM DOWNED POWER LINES and broken utility poles. Please note the location and call us immediately. Even lines that look harmless can be dangerous.
2. If your power is out, check your neighbors. If they still have electricity, check your fuses or circuit breakers. If that doesn't solve the problem, give us a call.
3. Once you've called us, there's no need to keep calling; your request will be handled as soon as possible. However, if your power is still out once your neighbors' have been returned to service, you should call again.
4. When service is restored, overloaded lines could cause another outage. You can help prevent this by switching off your heating and cooling equipment and other appliances during the outage. Leave a light on so you'll know when service is back on.
5. Don't keep checking the refrigerator and freezer. Food will keep much longer if the doors are left closed.
6. Prepare a "lights out" kit: keep a flashlight, spare fuses, and battery-powered radio handy. Know where the electric service panel for your home is located and how to reset circuit breakers or replace blown fuses. Make sure your family knows where the kit is and what to do if you are not at home.

ELECTRICITY.

Get the most for your money.

**Tishomingo County Electric
Power Assoc.**



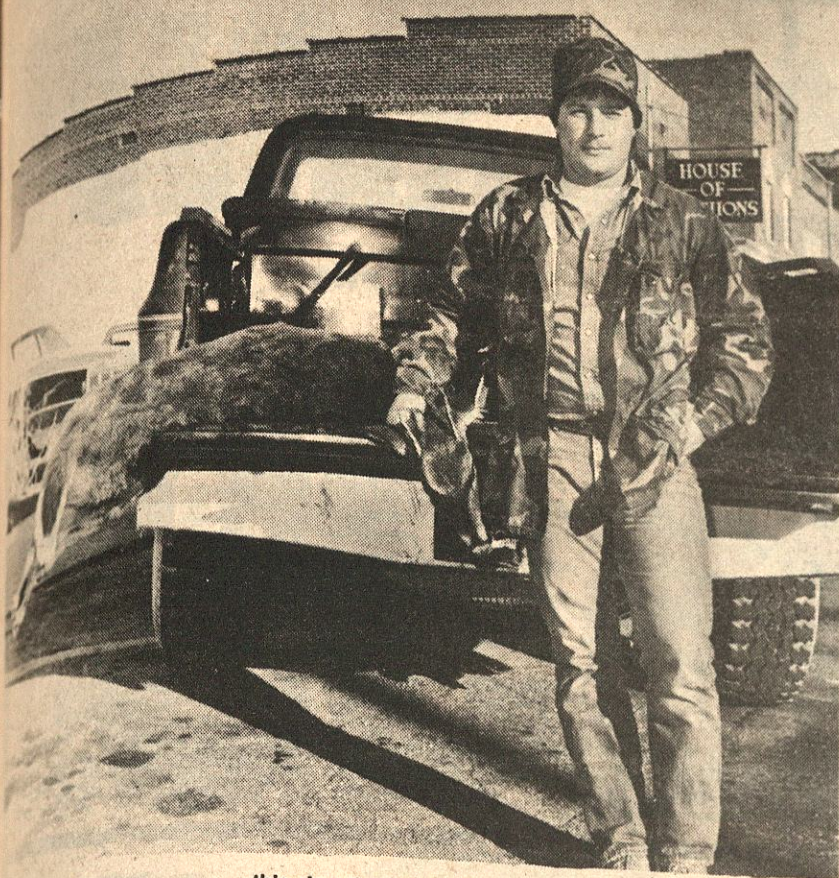

Six Inch Spike
Berry, of Iuka, killed

Letter To The Editor

Dear Editor:
The Ma Rainey #2 Blues Society would like to thank the Tishomingo County News for running the story about our new scholarship at the University of Mississippi. The initial donation was from her friend, Elizabeth VanLuvender. With the help of Mr. Bill Fynn of the Tishomingo Development Foundation, attorney Harold S. Jackson and Elizabeth VanLuvender. The Ma Rainey #2 blues society is now established as a non-profit organization in Iuka. The main purpose is to help support our scholarship. Our society or the opening of this music scholarship would not have been possible without the support of our Citizens and Merchants of Iuka and Tishomingo County. They are the ones who made my trip to the University of Mississippi possible to open this scholarship. We started and now we can state we have members in Atlanta, Georgia, Glendale, Calif.; Memphis, TN. We also wish to thank the First American Bank of Iuka, the Iuka Guaranty Bank of Iuka and the Memphis Music and Arts Commission for donations to the scholarship

this six point buck while hunting near the Burton Com-

munity Saturday, December 28. The deer weighed approximately 120 lbs.

fund.
Our scholarship is now open. It is the (Ma Rainey #2 Music Scholarship). It is to be awarded to a talented student, from the states of Mississippi or Tennessee only. The student must be from a needy family who with out this scholarship could not go to college. The student can study any type music. A talented student majoring in music and from a needy family are the only requirements to receive the scholarship.
Now the work of the Blues Society begins. Our first program will be on campus at Ole Miss. Our second program in Memphis. Both will be of course a night of music, Blues and Jazz with highlights of the life and accomplishments of Ma Rainey #2.

The harder we work the sooner we will have our student in college.

If you wish to join us dues are \$10 per year. Please send check to the Ma Rainey #2 Blues Society, P.O. Box 59, Iuka, MS 38852. Please enclose your name and address so we can mail your membership card to you. If you wish to make a direct donation to the scholarship fund mail your check to: The University of Mississippi Foundation, P.O. Box 249, University, MS 38677. Please note on your

direct donations they are for the Ma Rainey #2 Music Scholarship so we will receive proper credit. Anyone wishing more information about the Ma Rainey #2 Blue Society, what our goals are, ect. please call 423-5698. Anyone wishing information about the scholarship may call Dr. Sagen at Ole Miss at 601-232-7268.

If I have learned no other lesson in my 60 years on earth, I have learned it is better to give than receive.

Who better to give to than a needy child? What better to give than an education?

I personally would like to thank the citizens of Tishomingo County, also our local businesses for their support of this project.

We are only a small town in size. But we are not small people. We started this project and we not only have our citizens behind us but we also have our Governor Bill Allain and Tennessee Governor Lamar Alexander behind us. We can be proud of our city and its people. We can also be proud of the great lady Lillie Mae Glover, Ma Rainey #2 Mother of Beale Street in whose memory we dedicate our scholarship to.

Remember our most important goal is to award this scholarship and get our student in college. Your membership to the Blues

Society or your donation to the scholarship fund will do this.

We thank you,
The Ma Rainey #2
Blues Society
Elizabeth VanLuvender,
President

ASCS Farm News

By: Henry L. Knox,
County Executive Director

Bridges Asks Producers To Report Farm Changes

Howard Bridges, Chairperson of the Tishomingo County Agricultural Stabilization and Conservation Service, today urged producers to report any changes in their farm operations which could affect farm program benefits for 1986.

"In order for us to help producers get full program benefits, farm records must be up-to-date," said Bridges. "If a farm will have a new owner effective for 1986, or if a change is made in the operation of an existing unit, producers should notify our office."

Bridges said plans to combine farms or divide a farm should be requested as soon as possible because reconstitutions require special processing as well as county committee approval.

"Additionally, farmers who want to establish proven yields for 1986 feed grains or wheat should assemble proof of production records for this year's crop."

To request a proven yield, the ASCS official said farmers are required to collect data for all farms on which the crop was grown, and to keep all production evidence separate for each year and each farm. Farmers will be given the opportunity to request a proven yield until April 1 for wheat and July 1 for corn, grain sorghum and cotton if production evidence so warrants.

Spirit 4-H Club Report

By: Janet Long

The Spirit 4-H Club visited the Pickwick Manor Nursing Home and distributed Christmas cards to the patients there for the program for their bi-monthly meeting on December 17, 1985. The club members enjoyed visiting and talking to the patients there.

The regular bi-monthly meeting of the Spirit 4-H Club was then held at the home of the volunteer leader, Mrs. Gail Nunley. The meeting was brief due to the lack of time. A drawing was made for the Christmas Wreath that we sold chances on, and Mrs. Helen Vaughn was the lucky winner.

Officers were elected for Pledge Leader, Song Leader, and Assistant Refreshment Chairman. They are as follows: Pledge Leader-Kelly Hester; Song Leader- Julie Skinner; and Assistant Refreshment Chairman-Tanya Sherrill.

The club adopted as their theme song "4-H Spirit is Bubbling Over". It was then decided that our next meeting would be held January 13, 1986. The Spirit 4-H club wishes everyone a Happy New Year.

It takes the average American 22 minutes to get to work.

GRISHAM'S ANNUAL Clearance Sale



ENTIRE STOCK (INCLUDING BLAZERS)

SUITS & SPORTCOATS

30%
OFF

WE WILL BE OPEN ALL DAY THURSDAY!

ONE LARGE GROUP
SUITS

1/2 PRICE



ONE LARGE GROUP HAGGAR & HUBBARD

SLACKS

1/2 PRICE

ONE LARGE GROUP

SPORTCOATS

1/2 PRICE

ONE GROUP BRONZINI & CAREER CLUB

SPORT SHIRTS

1/2 PRICE

CAREER CLUB

DRESS SHIRTS

REG. \$17.00 NOW
\$13.99

ONE LARGE GROUP MEN'S

SWEATERS

1/2 PRICE

MEN'S SLEEVELESS

SWEATERS

30% OFF

MEN'S SUEDE LEATHER

JACKETS

30% OFF

MEN'S WINTER

JACKETS

20% OFF

ONE GROUP

SHOES

MEN'S DRESS & CASUAL

1/2 PRICE

Hush Puppies
The difference is comfort.



Casual Comfort

DUKE II HOUND DOG

HUSHPUPIES

DUKE II

PEWTER

REG. \$32.00

NOW
\$24.99

Duke II • Finally a shoe you don't have to break in. The black, long-wearing, nitrocrepe sole cushions every step and adds bedroom-slipper-comfort to a crisp, 4-eye tie oxford.

GRISHAM'S MEN'S WEAR

DOWNTOWN IUKA

Watch for

GRAND ADDITION

COMPACTS, SPORT CARS, LUXURY MODELS, PICK-UPS WITH
5 YEAR - 50,000 MILE WARRANTIES

Coming Soon

MARLIN-MOORE CHEVROLET

JERAL NUNLEY - BILL ROYAL - DAN MOORE - JIMMY MARLIN
HWY. 25 NORTH IN IUKA

AFTER-CHRISTMAS SALE

1/2

PRICE SALE

BOYS & GIRLS JACKETS

GIRLS SLEEPWEAR

ONE RACK BOYS CORDUROY

PANTS, BLAZERS, JEANS, KNIT SHIRTS,
& SWEATERS

ONE GROUP INFANT GIRLS TOPS, PANTS, DRESSES, SWEATERS

ONE GROUP INFANT BOYS TOPS, PANTS, SWEATERS

GIRLS PANTS, TOPS, SPORTSWEAR, DRESSES, SKIRTS, SHIRTS, BLOUSES

KIDDIE LAND

ELM SHOPPING CENTER - IUKA

Entire Stock Not Included

All Sales Cash & Final

Nelson's Supermarket

Quality foods at
lowest prices

QUANTITY RIGHTS RESERVED

AD EFFECTIVE JAN. 2

THRU JAN. 8, 1986

YOUNG-N-TENDER GRADE A

WHOLE FRYERS

49^c

LB.

BRYAN ALL-MEAT

WIENERS

12 OZ. PKG.

99^c

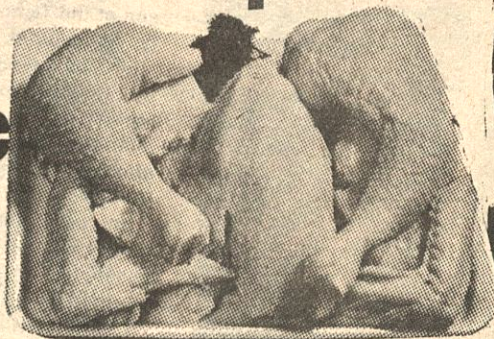

BRYAN PAMPERED PORK

SAUSAGE

HOT OR MILD

\$1.39

16 OZ. PKG.



BRYAN ALL-MEAT SLICED

BOLOGNA

\$1.19

12 OZ. PKG.



BRYAN SLICED

BACON

12 OZ. PKG.

\$1.39

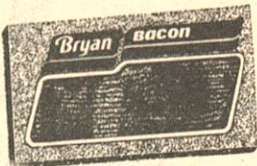

KING COTTON ALL-MEAT

FRANKS

\$1.19

1 LB. PKG.



BRYAN BONELESS TRADITIONAL

HAMS

\$1.89

LB.



ZEIGLER SLICED

BACON

\$1.39

12 OZ. PKG.



ZEIGLER

COOKED HAM

12 OZ. PKG.

\$2.59



BRYAN JUICY JUMBO

JUMBO FRANKS

16 OZ. PKG.

\$1.69



BRYAN PAMPERED

PORK SAUSAGE

2 LB. ROLL

\$2.79



BRYAN SLICED COOKED

HAM

10 OZ. PKG.

\$2.79



BRYAN CHEESY JUMBO

FRANKS

16 OZ. PKG.

\$1.69

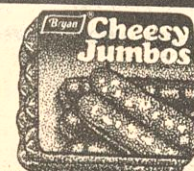

BRYAN BEEFY JUMBO

FRANKS

16 OZ. PKG.

\$1.69



BRYAN HOT DINNER

FRANKS

16 OZ. PKG.

\$1.69



BUTTERBALL SLICED

TURKEY BREAST

6 OZ. PKG.

\$1.69

REELFOOT HAMBURGER

STEAKS

LB.

\$1.49

SWIFT BEEF SIZZLEAN

BACON

12 OZ. PKG.

\$1.69



BUTTERBALL TURKEY

TURKEY HAM

12 OZ. PKG.

\$1.99

WILSON

FRANKS

12 OZ. PKG.

89¢



SWIFT PORK SIZZLEAN

BACON

12 OZ. PKG.

\$1.69

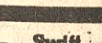

BUTTERBALL TURKEY

BOLOGNA

12 OZ. PKG.

99¢

ZEIGLER RED PEPPER

HAM

12 OZ. PKG.

\$2.59



ZEIGLER PICKLE &

PIMENTO LOAF

12 OZ. PKG.

\$1.29



FUNBUDDIES

CHICKEN FRANKS

12 OZ. PKG.

79¢

HORMEL

FRANK -n- STUFF

16 OZ. PKG.

\$1.99

RUDY'S FARM

SAUSAGE LINKS

12 OZ. PKG.

\$1.79

BRYAN

CORN DOGS

16 OZ. PKG.

\$1.99



M.M.M.M. PRODUCE

GOLDEN SWEET

YELLOW CORN

5 EARS FOR

99¢



CALIFORNIA SEEDLESS NAVEL

ORANGES

6/99¢

FRESH GREEN

CABBAGE

LB. 29¢

CALIFORNIA CELLO PACK

CARROTS

2 LB. BAG 79¢

FLORIDA RED

GRAPEFRUIT

5 LB. BAG

\$1.99

CALIFORNIA FANCY

LEMONS

200 SIZE 6/89¢

FRESH LONG STEM

GREEN ONIONS

BUNCH

4/\$1.00

MILD YELLOW

ONIONS

3 LB. BAG

69¢

CALIFORNIA RED EMPEROR

GRAPES

LB. 79¢

FRESH WAXED

RUTABAGAS

LB. 29¢

HAPPY NEW YEAR

FUNK WAGNALLS ENCYCLOPEDIA
STOCKING STUFFER CARDS MUST BE
SALE ENDS JANUARY 22, 1986.
REDEEMED BY JANUARY 15, 1986.

BIG CHIEF PEANUT BUTTER  99^c <small>18 OZ.</small>	SWIFTS CHILI <small>WITH BEANS 15 OZ.</small>  2 99^c <small>FOR</small>	HYDE PARK PINTO BEANS <small>1 LB. BAG</small>  3 99^c <small>FOR</small>	GREERS GRADE A LARGE EGGS  69^c <small>DOZ.</small>
DELMONTE TOMATO SAUCE  4/\$1.00 <small>8 OZ.</small>	MARTHA WHITE FLOUR  69^c <small>5 LB.</small>	MERIT SHORTENING 39^c <small>42 OZ. LIMIT 1 WITH \$15.00 ADDITIONAL PURCHASE EXCLUDING MILK, TOBACCO, & DOG FOOD</small>	SEALTEST SOUR CREAM 2 FOR 99^c <small>8 OZ.</small>
CARNATION HOT COCOA MIX  99^c <small>12 CT.</small>	WALDORF BATH TISSUE <small>4 ROLL PKG.</small>  69^c	TIDE OR CHEER LAUNDRY DETERGENT <small>FAMILY SIZE</small>  \$4⁹⁹ 	HYDE PARK SOLID OLEO <small>1 LB.</small>  3 99^c <small>FOR</small>
MERIT FRENCH FRIES 69^c <small>2 LB.</small>	GREEN GIANT FROZEN WHITE AND NIBLET CORN 99^c <small>16 OZ.</small>	HI-RISE SELF RISING FLOUR \$3.69 <small>25 LB.</small>	MARTHA WHITE CORN MEAL  79^c <small>5 LB.</small>
COFFEE MATE WITH FREE 6 OZ. JAR CREAMER \$1.99 <small>16 OZ.</small>	SARA LEE CHEESE CAKE  \$2.39 <small>17 OZ.</small>	PRIDE OF ILLINOIS WHITE CREAM CORN  3/99^c <small>17 OZ.</small>	PRIDE OF ILLINOIS GOLDEN CREAM CORN 3/99^c <small>17 OZ.</small>
CASCADE AUTOMATIC DISH DETERGENT  \$1.49 <small>35 OZ.</small>	6 PKG. 32 OZ. PEPSI COLA <small>PLUS DEPOSIT</small>  \$1⁹⁹ <small>LIMITED</small>	POST TOASTIES CORN FLAKES 99^c <small>18 OZ.</small>	PRIDE OF ILLINOIS GOLDEN WHOLE KERNEL CORN 3/99^c <small>17 OZ.</small>
KRAFT MAYONNAISE \$1⁴⁹ <small>32 OZ.</small>	BRYAN POTTED MEAT 4/\$1.00 <small>3 OZ.</small>	BLACKBURN MADE SYRUP 99^c <small>24 OZ.</small>	LUX DISH DETERGENT  89^c <small>22 OZ.</small>
	JIFFY POP POPCORN 69^c <small>5 OZ.</small>	BUSH'S FRESH BLACK EYE PEAS 3/\$1.00 <small>15 OZ.</small>	
	OCEAN SPRAY CRANBERRY SAUCE 59^c <small>16 OZ.</small>	ARMOUR VIENNA SAUSAGE 2/99^c <small>5 OZ.</small>	



Area Students Graduate At NEMJC Extension Center

Recent graduates of the Northeast Mississippi Junior College Extension Center in Corinth are pictured above. They are, from front left, Sharon Hollins, Barbara Walker accepting for Jackie Cager, Belinda Vaughn and Pam Freeman, all of Alcorn County. From back left are Sheila Calteens and Virginia

Cook of Alcorn County, Trudy Mathieu of Tishomingo County, Diane Hodum accepting for Sandra Jones of Alcorn County and Joanne Sanders of Tishomingo County. Students at the Extension Center study skills like mill working, office procedures, tool and die making and upholstery. Most students are unemployed and attempting to develop a job skill that will give them more to offer the prospective employer.

If you or someone you know may be interested in Extension Center studies, contact

the Employment Security Commission or Counselor Billy Bolden at 287-3247.

Ask Ochsner

Q. I am concerned when my husband goes out hunting or fishing in the winter time. I tell him he doesn't dress warmly enough, but he says it rarely gets cold enough here to warrant him taking heavy clothes and an extra jacket. Am I concerned needlessly?

A. Dr. Chesner Hines, Jr. of the Ochsner Clinic staff, and himself an avid outdoorsman, says that hunters and fishermen in the south are misled by the fact that temperatures are rarely in the freezing range in the Gulf South, and many fail to take proper precautions. Sometimes, a condition known as hypothermia -- abnormally low body temperature -- can result.

Hypothermia is usually caused by a combination of cold and wetness, and can not only cause severe illness but even death. It can occur even when the temperature is in the 40's, if the sportsman

should fall into the water or meet a heavy rain, Dr. Hines says.

For those who carry liquor in the boat and tend to drink some when they are chilled and wet, "don't do it," Dr. Hines says. "A drink of alcohol rather than warming you up, actually dilates the blood vessels in the skin and causes further loss of heat," he says, urging outdoorsmen to wait until they are safely back at camp before taking a drink.

All of the problems of hypothermia can be avoided with the use of proper protective clothing. This includes a hat. About 40 percent of body heat is lost through the head. Wearing a hat, which is both warm and waterproof, can go a long way toward protecting you if you're caught in a winter rain.

Layered clothing, including thermal or long underwear, is a must in cold weather. A careful outdoorsman living in our mild climate always takes an extra layer of clothing with him in case there is a sudden

Tishomingo County News - Vidette - Belmont News

weather change. Down-filled clothing is no good if you get wet. Dr. Hines says it's better to have clothing filled with the new synthetic waterproof materials which are as warm as down. These can be taken off, wrung out, and put back on to allow body heat to dry them out.

Dr. Hines also suggests stowing matches in a waterproof package aboard the boat just in case you have to spend the night in the marshes and need to make a fire.

ASK OCHSNER answers

medical questions of general interest. We cannot reply directly to individual questions, nor should you consider general answers an adequate substitute to consulting your doctor about a specific complaint. If you have a medical question, you would like us to address, send it to ASK OCHSNER, c/o Public Affairs Office, 1516 Jefferson Highway, New Orleans, La. 70121. When writing, please indicate your name, address and the name of the newspaper in which you read this column.

DE BUGG TRANSMISSION

MT. EVERGREEN ROAD - IUKA

OPEN MONDAY - SATURDAY NOON PHONE 423-5488
MEMBER OF AUTOMATIC TRANSMISSION REBUILDERS ASSOCIATION
ALL TRANSMISSIONS BUILT TO ATRA STANDARDS!
EQUIPPED TO DO ALL OVER DRIVES & FRONT WHEEL
DRIVES INCLUDING FRONT WHEEL DRIVE U-JOINTS & BOOTS.

"Light A Light" Pilot Program

Lights on the Pilot Club's "Love Tree" shine in Jay Bird Park throughout the Holiday Season to signify remembrance of your loved ones.

In Honor Of
Mrs. Ruth Jackson.....The Ken Cooley Family
Mrs. Earline Cooley.....The Ken Cooley Family
Clifton Franks.....The Ken Cooley Family
Mr. & Mrs. Clarence Brown, Jr.....The Ken Cooley Family
Tishomingo County Power Association.....The Pilot Club
The Vidette Staff.....The Pilot Club

In Memory Of
Clay Stone.....Dan Stone
Clay Stone.....Monnie Edge
Brian Booker.....Lisa Booker
Sidney Jackson.....The Ken Cooley Family
Bonnie Cutshall.....Douglas, Irene & Children
Ruby Fuller.....Douglas, Irene & Children
Regina Stovall.....Carla Purvis

Magnolia State Golden Age Discount Cards

Senior citizens who enrolled in the Wal-Mart parking area in Iuka, and have not received their cards may get them by sending a self-addressed stamped envelope to: Discount Program Coordinator, Route 4, Box 214, Ripley, MS 38663.

This is an updated list of merchants who are participating in the Magnolia State Golden Age Discount Program.

Iuka Merchants: Shoe Mart, Inc., The Second Shoppe, Shanky's Menswear, Iuka Discount Drugs, J.A. Tucker Furniture and Appliances, First American National Bank, Town and Country Furniture, Sonic Drive-Inn, Tiger's Upholstery, Western Auto, The Fabric Center, Circus Burger, Pizza Inn, Iuka Guaranty Bank.

Tishomingo Merchants: First Citizen's National Bank, Gatlin's Pharmacy, J.A. Tucker Furniture and Appliances.

Burnsville Merchants: Fashion Flare, Southern Air Comfort, Inc., Timbes Air Store.

Belmont Merchants: Belmont Big Star, Belmont Steak House, Smith's Dress Shop, Varber Drugs, Merle Norman Cosmetic Studio, Piggly Wiggly, Belmont Ace Hardware.

Social Security/SSI Recipients Reviewed

Food stamp benefits may change for households whose members receive Social Security and/or Supplemental Security Income because of a 3.1 percent cost-of-living increase which will be reflected in the checks issued by the Social Security Administration in January.

County food stamp staff will be reviewing the food stamp cases of all Social Security and SSI recipients. Anytime there is a change in the recipients' income, it can affect eligibility and benefit level.

All food stamp households will be informed of the possibility of a change in their food stamp benefits at the time they receive their January allotments. Food stamp recipients may contact their worker if they have any questions concerning the review.

In Service

Army Pvt. Terry J. Cox, son of Walter and Pat Cox of Rural Route 3, Corinth, has arrived for duty with the 31st Infantry, South Korea.

Cox, a vehicle driver, was previously assigned at Fort Dix, N.J.

Holiday with Care

Enjoy yourself. And if your holiday plans include some driving, please drive WITH EXTRA CARE so you and your family can enjoy many holidays to come!

HAROLD LOMENICK
117 EASTPORT STREET, IUKA
Call Me At My NEW PHONE NUMBER

423-1231

Like a good neighbor, State Farm is there.
STATE FARM INSURANCE COMPANIES
Home Offices: Bloomington, Illinois

WAL-MART

COUPON VALUES

HWY. 25 SOUTH IN IUKA
OPEN 9 - 9

COUPONS GOOD JANUARY 2 - 4

VALUABLE COUPON



Dial Anti-Perspirant/Deodorant
Solid Deodorant

2 Ounce
All Types **1.58**

Limit 1
Sale Price With This Coupon
Coupon Expires Jan. 4, 1986

WAL-MART

VALUABLE COUPON

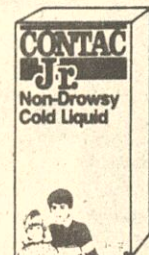

**Contac Jr.
Cold Liquid**

4 Ounce **3.18**

Limit 1
Sale Price With This Coupon
Coupon Expires Jan. 4, 1986

WAL-MART



grapefruit
DIET PLAN with Diadax

•10 Day supply
•Capsule form

2.18

Limit 1
Sale Price With This Coupon
Coupon Expires Jan. 4, 1986

WAL-MART

VALUABLE COUPON



Perma Soft Mousse

5.5 Ounce
All formulas **1.97**

Limit 1
Sale Price With This Coupon
Coupon Expires Jan. 4, 1986

WAL-MART

VALUABLE COUPON

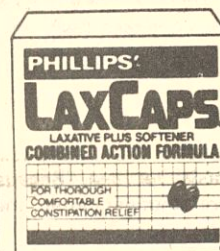

**Phillips
Lax Caps**

24 Count **1.18**

Limit 1
Sale Price With This Coupon
Coupon Expires Jan. 4, 1986

WAL-MART

VALUABLE COUPON



**Neo-Synephrine
Nasal Spray**

15 ML **2.18**

Limit 1
Sale Price With This Coupon
Coupon Expires Jan. 4, 1986

WAL-MART

VALUABLE COUPON



**Dry Idea
Roll-On**

Anti-Perspirant
2.5 Ounce **1.64**

Scented or Unscented

Limit 1
Sale Price With This Coupon
Coupon Expires Jan. 4, 1986

WAL-MART

VALUABLE COUPON



**Gillette
Good News or Pivot**

10 Count **2.14**

Limit 1
Sale Price With This Coupon
Coupon Expires Jan. 4, 1986

WAL-MART

VALUABLE COUPON



Right Guard Bronze

5 Ounce **1.83**

Limit 1
Sale Price With This Coupon
Coupon Expires Jan. 4, 1986

WAL-MART

VALUABLE COUPON



**Right Guard
Deodorant Stick**

2.5 Ounce **1.64**

Limit 1
Sale Price With This Coupon
Coupon Expires Jan. 4, 1986

WAL-MART

VALUABLE COUPON



Schick Twin Blade

Disposable Razors
5 Count **78¢**

Limit 1
Sale Price With This Coupon
Coupon Expires Jan. 4, 1986

WAL-MART

VALUABLE COUPON



Listermint

32 Ounce **2.76**

Limit 1
Sale Price With This Coupon
Coupon Expires Jan. 4, 1986

WAL-MART

VALUABLE COUPON



Robitussin DM

8 Ounce **3.48**

Limit 1
Sale Price With This Coupon
Coupon Expires Jan. 4, 1986

WAL-MART

VALUABLE COUPON



Arthritis Strength Bufferin

100 Tablets **4.28**

Limit 1
Sale Price With This Coupon
Coupon Expires Jan. 4, 1986

WAL-MART

VALUABLE COUPON



**Atra Plus
Cartridges**

5 Count **1.97**

Limit 1
Sale Price With This Coupon
Coupon Expires Jan. 4, 1986

WAL-MART

VALUABLE COUPON



**White Rain
Hair Spray**

All Formulas
7.5 Ounce **1.47**

Limit 1
Sale Price With This Coupon
Coupon Expires Jan. 4, 1986

WAL-MART

VALUABLE COUPON



**Atra
Shaving Cartridge**

10 Count **3.37**

Limit 1
Sale Price With This Coupon
Coupon Expires Jan. 4, 1986

WAL-MART

VALUABLE COUPON



Congesprin
Aspirin Free

24 Tablets **1.74**

Limit 1
Sale Price With This Coupon
Coupon Expires Jan. 4, 1986

WAL-MART

THIS WEEK'S WINNERS

Lorene Johnson - Burnsville.....\$1.17
 Thelma Simpson - Burnsville.....44.24
 Anthony Null - Glen.....40.78
 Debbie Shackelford - Burnsville...25.20
 Betty Parson - Burnsville.....24.14

WIN WHAT YOU BUY!

DEPOSIT YOUR REGISTER RECEIPT IN DRAWING BOX BEFORE SATURDAY NIGHT! IF YOUR TICKET IS DRAWN, YOU WIN THAT AMOUNT IN GROCERIES FREE!

B & J

Supermarket

Hwy. 365
 South
 Burnsville

AD EXPIRES JANAUARY 7, 1986.

WE RESERVE RIGHTS TO LIMIT QUANTITIES.

BRYAN HOT OR MILD

SAUSAGE

\$1.59
 1 LB.



2 LB. \$3.18

FRESH FAMILY PACK

GROUND BEEF

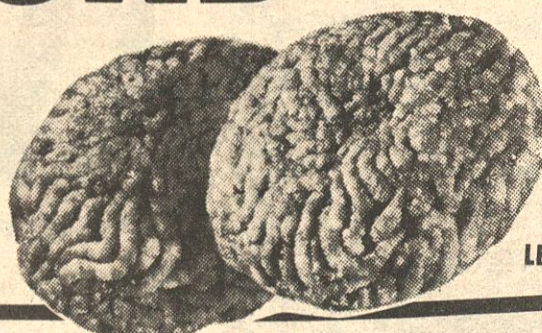

LB.

99¢

FRESH

Ground Round

LB. **\$1.99**

REELFOOT VACUMN PACK

Bacon

12 OZ. **\$1.19**

TENDERIZED

Cube Steak

LB. **\$2.89**

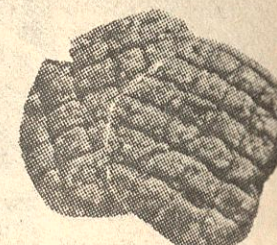

USDA TOP BEEF

Round Steak

LB. **\$1.79**

USDA CHOICE BONELESS

Round Steak

LB. **\$1.89**

USDA CHOICE SIRLOIN BONELESS

Tip Roast

LB. **\$1.89**

Round Roast

LB. **\$1.89**

USDA CHOICE BONELESS SIRLOIN

Tip Steak

\$2.49

USDA CHOICE BOTTOM

ROUND STEAK

\$1.49
 LB.

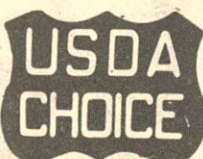
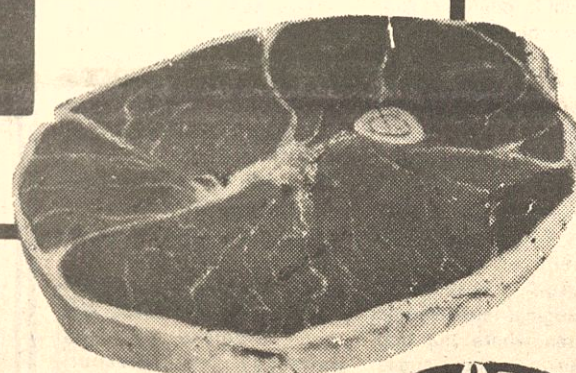

TYSON

Chicken Livers

1 LB. **69¢**

FRYER

Leg Quarters

LB. **49¢**

ZEIGLER PARTI - PUP

Franks



12 OZ. **79¢**

REELFOOT

Steakettes

LB. **\$1.89**



HYDE PARK SPICED LUNCHEON OR

Salami

12 OZ. **\$1.39**

REELFOOT SLAB RIND ON

SLAB BACON

99¢
 LB.



ZEIGLER VACUMN PACK

Bologna



12 OZ. **99¢**



RIVERVIEW CHUNK

Bologna

1/2 OR WHOLE STICK LB.

5 LB. STICK **99¢**

HOMEMADE DELI - STYLE

PIZZAS

HAMBURGER, SAUSAGE, PEPPERONI OR CHEESE

\$5.99
 2 FOR

PRODUCE SPECIALS

NAVEL

Oranges

88 SIZE **6/99¢**

GOLDEN SWEET YELLOW
 Corn

EARS

5/99¢

COOKING SIZE WAXED

Rutabagas

4 LB. **\$1.00**

FLORIDA RED

Grapefruit

5 LB. BAG **\$1.99**

LONG STEM FRESH

GREEN ONIONS

5 BUNCHES **\$1.00**

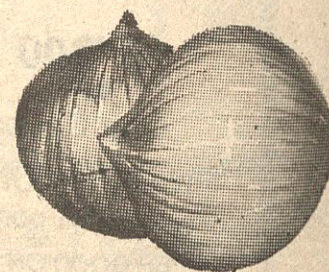

MILD MEDIUM

YELLOW ONIONS

3 LB. BAG **39¢**

SWIFT

CHILI

WITH BEANS

2 \$1.00

FOR 15 OZ. CANS

PLAIN 79¢

LUCKY LEAF

Applesauce 25 OZ. JARS **79¢**

NEW FREEDOM Maxi Pads 12 CT. BOX **\$1.19**

FAULTLESS Spray Starch 15 OZ. CANS **78¢**

KRAFT SPIRAL Mac. & Cheese 5 1/2 OZ. CANS **2/88¢**

GOLD DOLLAR Mustard 8 OZ. SQUEEZE BOTTLE **3/\$1.00**

FRANCO AMERICAN SPAGHETTI OR Spaghetti's 14 3/4 OZ. **2/88¢**

KELLYS

LUNCH MEAT

12 OZ. CANS **99¢**

HYDE PARK CHICKEN NOODLE, VEGETABLE, OR VEGETARIAN

SOUP

10 1/2 OZ. CANS **3/\$1.00**

GLADE AEROSOL Air Freshener 7 OZ. CANS **88¢**

FOR NO WAX FLOORS Brite 32 OZ. **\$2.29**

PLEDGE FURNITURE Polish LARGE 14 OZ. CANS **\$1.99**

AUNT JEMIMA REGULAR CORN Bread Mix 6 OZ. **4/\$1.00**

PUREX

BLEACH

GALLON SIZE **79¢**



CHICKEN OF SEA Tuna 6 1/2 OZ. CANS **69¢**

LIGHT IN OIL OR WATER

HI - RISE SELF RISE

FLOUR

25 LB. **\$3.99**

POPSRITE Popcorn 4 LB. BAG **\$1.29**

PREGO - PLUS Spaghetti Sauce 15 OZ. JAR **\$1.19**

TREE TOP Apple Juice 32 OZ. **69¢**

PREWASH Clorox 16 OZ. **\$1.29**

SHOWBOAT Pork & Beans 15 OZ. CAN **3/\$1.00**

BUSH BABY Butterbeans 15 OZ. CANS **3/\$1.00**

HUNTS SQUEEZE Ketchup 32 OZ. BOTTLE **\$1.19**

QUAKER QUICK OR OLD FASHION OATS 18 OZ. BOX **89¢**

PUNCH

LAUNDRY DETERGENT

42 OZ. BOX **99¢**



BOLD

LAUNDRY DETERGENT

LARGE 9 LB. 3 OZ. BOX **\$4.59**

DOWNY Fabric Softener 1/2 GALLON **\$1.59**

TASTY

DOG FOOD

20 LB. BAG **\$2.29**

BUSH GREAT NORTHERN OR

PINTO BEANS

15 OZ. CANS **4/\$1.00**

KELLYS Ravioli 15 OZ. CANS **69¢**

BAMA Mayonnaise QUART JAR **\$1.29**

SHEDD'S COUNTRY CROCK Margarine 3 LB. BOWL **\$1.79**

PINE MAGIC Cleaner 22 OZ. BOTTLE **\$1.29**

ORE IDA CRINKLE CUT OR Golden Fries 2 LB. **\$1.39**

AUNT JEMIMA BUTTERMILK OR WHITE

CORN MEAL

5 LB. **79¢**



KELLOGG

RICE KRISPIES

13 OZ. BOX **\$1.39**



BUSH GOLD OR WHITE

WHITE HOMINY

15 OZ. CANS **4/\$1.00**

BAY BEAUTY

PINK SALMON

TALL 16 OZ. CANS **\$1.59**

PILLSBURY Toaster Streudels 11 OZ. BOX **\$1.19**

VLASSIC POLISH OR Kosher Spears 24 OZ. JARS **\$1.19**

SUNFLOUR SELF RISE Flour 5 LB. **89¢**

AUNT JEMIMA Pancake Syrup 24 OZ. **\$1.69**

CRISCO

SHORTENING

3 LB. CAN **\$1.89**



WITH COUPON BELOW & \$15.00 PURCHASE

IVORY

DISH LIQUID

22 OZ. BOTTLE **89¢**



LIMIT 2 PLEASE

RICHTEX

VEGETABLE OIL

LARGE 1/2 GALLON **\$2.39**



HYDE PARK FROZEN

ORANGE JUICE

12 OZ. 5 OZ. BOTTLE **78¢ 99¢**

32 OZ. RETURNABLE PLUS DEPOSIT

COCA COLA

OR RELATED PRODUCTS **6/\$2.09**

DIET PEPSI, MT. DEW OR PEPSI FREE

PEPSI

3 LITER DISPOSABLE **\$1.48**

COUPON

B & J COUPON

CRISCO

SHORTENING

3 LB. **\$1.89**

WITH \$15.00 ADDITIONAL PURCHASE

EXPIRES JAN. 7, 1986



Segars Clinic Donates Van To Boy Scouts

Former Eagle Scout, Dr. Scott Segars, is shown presenting the ignition keys to Scout

Master Donnie Brown. This van was donated for the use of the Iuka Boy Scout Troop.

Timberline

By: Brendix Glasgow, County Forester

The Role Of Prescribed Burning In Managing Your Pine Forest

What is prescribed burning? Prescribed burning is the deliberate use of fire under specified and controlled conditions to accomplish one or more of several objectives of forest land management. It is a practice that provides the forest manager with an effective and economical means of performing many necessary management tasks.

Do prescribed fires damage timber? All fires in a natural environment do some damage. Prescribed burns are no exception. However, properly planned and executed, prescribed burning can accomplish many objectives at reasonable cost and with minimum damage to the forest.

Is a permit required? Air pollution control regulations must be observed during all burning. A burning permit is required. Prescribed burning permits, guidelines, advice, and assistance with actual burning are available through the Mississippi Forestry Commission.

What are some uses of prescribed burning? One of the major benefits of prescribed burning is fuel reduction. Fuels - grass, weeds, pine needles, hardwood leaves - accumulate in pine stands of all ages. This accumulation of fuels threatens destruction by wildfires in young stands and hinders regeneration in older ones. Regular, periodic removal by prescribed burning eliminates this problem in an effective and inexpensive way. Secondly, prescribed burning aids in the control of hardwoods. In areas better suited to growing pine, hardwoods creep in early and, if not

treated, grow increasingly bothersome. They sap moisture and nutrients from pines, impede visibility and access through the stand, and interfere with natural regeneration. A well planned burning program is the most economical way to deal with this problem.

Another benefit of prescribed burning is wildlife habitat improvement. Many of the burns prescribed for other purposes will benefit wildlife as well. For example, hardwood control burns in immature stands encourage fresh, low sprout growth which is within the reach of browsing deer. Quail and turkey benefit from fuel reduction burns that remove heavy brush and encourage growth of annual plants.

Prescribed burns are also very important in the site preparation phase of both natural and artificial pine regeneration. The prescribed burn helps control the competitive hardwood vegetation as well as improving the area for seeding or planting.

If you think prescribed burns fit into your forest management plans, or for more information, contact the Mississippi Forestry Commission.

Farm Bill... A Timely Effort

When it comes right down to it, Congress must be applauded for pushing the 1985 farm bill through to passage just in the nick of time and showing a concern for the needs of U.S. farmers at decision making time.

And like the proverbial stitch in time, it may spare a lot of farm plans from unraveling at the beginning of a new year, but an examination of its seams may portend trouble before the end of its five year life expectancy.

Major changes in farm program direction provided by the measure include several mechanisms to

reduce price support loan rates and make U.S. crops export-competitive; a new whole-herd buyout program for dairy cattle; an aggressive export promotion program; and conservation provisions aimed at retiring about 10 percent of U.S. cropland and preventing payments to producers who cultivate highly erodible lands.

One seam to be wary of is the cost of the program. Although the measure is aimed at cutting some benefits for farmers, its commodity provisions have been estimated to cost a minimum of \$52 billion over the next three years which is close to recent record levels of farm spending. And this seam must hold in fiscal integrity which today is a sore spot in U.S. government operations.

On the commendable side the act freezes target prices for wheat and feed grains for two years and possibly three. In 1988 those target prices are scheduled for a 2 percent cut, but USDA is directed to make up for the reduction with PIK (payment in kind) payments if it is practical to do so. Both target prices will then drop by 3 and 5 percent the next two years. Over the five year lifespan of the farm bill, target prices for wheat and feed grain are slated for a 10 percent cut.

Another 10 percent cut is provided for cotton and rice, and after a one-year freeze a drop will be phased in for 1987. So the reductions of 2 and 3 percent for crops between 1987 and 1990 will be gradual. And that's good, for it gives farmers a little breathing room even as their belts are cinched.

The dairy compromise retains the current support price \$11.60 per hundred-weight of milk during 1986, but lets it drop by 25 cents in January 1987 and by yet another 25 cents in October.

For dairymen there will be no diversion program such as the House wanted, but in-

stead there will be a new, 18-month whole-herd buyout program which will give dissatisfied dairymen an opportunity to close down their operations if they care to.

More stress at the seams of the farm bill comes through uncertain effects of the Gramm-Rudman-Hollings balanced budget legislation, as commendable as it may be, but which is expected to trigger across-the-board automatic cuts in most government spending whenever Congress and the administration fail to agree on deficit reduction moves.

No one can be quite sure how such cuts will affect the farm programs, since the balanced budget law appears to exempt benefits that are under contract, as are many farm transactions. So the timing of the cuts or when farmers sign contracts may be key factors that strain on the farm bill wrappings.

Dairymen are immediately vulnerable to Gramm-Rudman cuts since price supports are not subject to pricing contracts.

All of these points mean farmers still have their ears to the ground. They appreciate the fact that Congress got on the ball and passed a compromise farm bill largely in time for them to make and finance their 1986 crop plans. But they will keep on listening and watching for stresspoint rips in the fragile fabric with which the 1985 Christmas present from Congress and the administration is wrapped.

Mrs. Bonnie Montgomery

Mrs. Bonnie Lea Montgomery, 79, died Friday, December 27, 1985, at North Mississippi Medical Center. She was a member of First United Methodist Church of Belmont and owner and operator of Montgomery's Florist for 28 years.

Services were Sunday, December 29, at First United Methodist Church with the Rev. Gerald Chaffin and the Rev. Jerry George officiating. Burial was in the Belmont City Cemetery. Deaton Funeral Home of Belmont was in charge of the arrangements.

Survivors include her husband, Walton "Doc" Montgomery of Belmont; one daughter, Mary Lee Carden of Canton, Ga.; one son, Allan Montgomery of Charleston, S.C.; six grandchildren and one great-grandchild.

Pallbearers were Clyne

Pounders, Bob Yarber, Bobby Canut, Scott Seephaff, Charles Waddle and Frankie Smith.

Earl Dean Lunchford

Mr. Earl Dean Lunchford, 46, died Sunday, December 29, 1985, at Carraway Hospital in Winfield, Ala.

Services were Tuesday, December 31, at Cutshall Funeral Home Chapel with the Rev. J.B. Burnes officiating. Burial was in Mount Zion Cemetery near Cherokee, Ala.

Survivors include his mother Mattie E. Lunchford of Winfield, Ala.

Rural Referral Center At Magnolia

Recognition as a rural referral center is expected to help Magnolia Hospital hold down healthcare costs.

Officials of the 178-bed medical center were notified recently of designation as a rural referral center by the Department of Health and Human Services. Attaining rural referral center status means Magnolia Hospital will receive higher payments from the federal agency for the treatment of Medicare patients.

"We are extremely pleased to be recognized as the referral center which the hospital has been for several years," said Winston C. Whitfield, Magnolia Hospital Administrator. "The increased Medicare reimbursements will be a significant help in our efforts to provide top quality medical care while holding down its costs."

"The significant impact of our gaining rural referral center status is the elimination of some cost shifting from the public to the private sector," said Benny Brewster, Director of Finance for the hospital. "Medicare payments have never covered all the costs for treating Medicare patients. Those costs not covered by the federal government have always been borne by the private sector."

"As a rural referral center, the hospital will receive a higher level of payment for treating Medicare patients," he explained. "This increase will mean less of the cost of treating Medicare patients that will be covered by self-pay and commercial insurance patients."

"In effect, rural referral

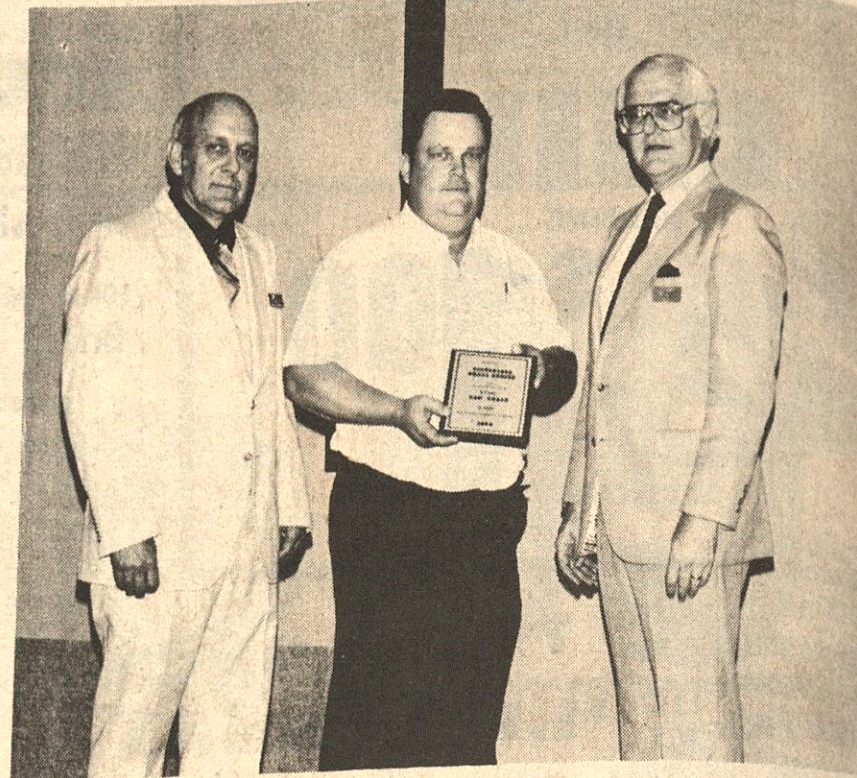

JOE JOHNSON, Tishomingo Small Engine, Tishomingo, was presented the 50 Club award for outstanding sales of Stihl chain saws by Whitehead Equipment Com-

pany at their annual Mississippi Stihl dealers meeting held at the Coliseum Inn, Jackson, MS. L to R: O.D. McElroy, Whitehead Equipment Co., Pearl, MS; Joe

Johnson, Tishomingo Small Engine, Tishomingo; Don Kyle, Executive Vice President, Stihl, Inc., Virginia Beach, VA.

center status means the federal government will pay more of its fair share of the cost of treating Magnolia Hospital patients under the Medicare program."

Brewster revealed the new federal designation more accurately reflects the intensity and sophistication of services being provided at Magnolia Hospital. Three criteria which the hospital exceeded to gain its new referral status involved the number of discharges annually, the specialization of its physician staff and the sophistication of services.

"In addition to having over 6,000 discharges annually, rural referral center status requires over 50 percent of the hospital's physician staff be specialists. This criteria Magnolia Hospital met easily, as 24 of the 34 physicians on staff are specialists," said Brewster.

"In determining the intensity and sophistication of services, the Medicare program uses a number called a 'case mix'. This number was derived by designating the treatment of a particular medical condition as having a weight of one and establishing numbers for treating all other diagnoses relative to it.

"Under this system each diagnosis carries a particular weight. The total of all these weights times the number of

patients with each diagnosis divided by the total number of patients treated by a hospital is a hospital's case mix. This case mix figure is one of the criteria used to determine rural referral center status.

"Magnolia Hospital's case mix is sufficient to reach rural referral center status because of the sophisticated procedures which our specialists perform in our hospital," said Brewster. "The more esoteric the procedure, the heavier the case mix weight for that particular diagnosis."

"Our physician staff covers every major specialty area and many of the subspecialty areas," he continued. "Such procedures as cardiac catheterization, total hip joint replacement and transurethral resection of prostate pushed our case mix well over the figure required for rural referral center status."

Brewster indicated the hospital will retain its newly won status for at least three years.

V.F.W. Post 4978 To Meet

V.F.W. Post 4978 will conduct their regular monthly meeting Thursday, January 2, beginning at 7:00. All members and the ladies auxiliary are urged to attend.

ANTIQUES

Have You Hidden Assets? As in any industry, home decorating changes constantly as different looks go in and out of style. This is especially true with antiques. Items in your attic or basement that you've shrugged off as worthless may have come back in style and are now valuable. Some pieces you've treasured, on the other hand, may well be gauche or tacky by today's standards. Take time to inventory your belongings, based on this list compiled by antiques experts Ralph and Terry Kovel, in their book, *The Kovel's Antiques and Collectibles Price List, 18th Edition* (Crown, \$9.95).

IN: The fifties look. The Noguchi bean shaped table, the Blenko bubbly-glass olive dish, Herman Miller chairs and blond wood.

OUT: Expensive baskets, limited edition plates, Dresden figurines, Staffordshire dogs and heavily inlaid furniture.

IN: Fiesta ware, wall masks green and beige, decorative gadgets from the '30s, pre-1960 trains, robots, pedal cars and anything made for children from 1930 to 1950.

OUT: Hanging wall plates, expensive quilts, Empire furniture and English Georgian silver.

FOR THE HOLIDAYS: NEW TWIST TO AN OLD FAVORITE



Did you know that lemon meringue pie is the second most popular pie in the United States? Even so, for the holidays, try putting a little pizzazz into this American favorite.

For example, tempt your family with a delicious crust made of shortbread crumbs and pecans, topped with sliced bananas and lemon filling and crowned with soft, high golden-peaked meringue.

This delectable variation to lemon meringue pie, Banana Meringue Squares, can be made in about a half hour, thanks to ROYAL No Bake Lemon Meringue Pie Mix. The Squares are pleasing to the eye and palate, and require minimal cost, time and effort from the holiday cook.

BANANA MERINGUE SQUARES

Makes 9 servings

- 1 (13 1/2 ounce) package ROYAL No Bake Lemon Meringue Pie Mix (Lorna Doone Shortbread Crumbs included)
- 1/3 cup PLANTERS Pecans, chopped
- 1/4 cup BLUE BONNET Margarine, melted
- 2 medium bananas, sliced
- 1/2 cup sugar
- Water

In small bowl, combine shortbread crumbs, pecans and margarine. Reserve 1 tablespoonful mixture for garnish; press remaining mixture against bottom of 8-inch square baking dish. Arrange banana slices over crust.

Prepare lemon filling according to package directions using sugar and water. Pour over bananas in dish. Chill 15 minutes.

Prepare meringue topping according to package directions using water. Spoon over slightly soft lemon filling; spread to edges, sealing well to dish. Sprinkle with reserved crumb mixture. Brown meringue in oven at 400°F. for 10 to 12 minutes. Chill 3 hours before serving.

NEW YEAR'S Sale

3 - 1985 Lincoln Town Cars

1984 Lincoln Continental.....

1985 Chrysler Fifth Avenue.....

1984 Ranger 4 Wheel Drive.....

1984 Ranger 2 Wheel Drive.....

1984 Bronco II.....

1983 T-Bird Turbo Charge

1983 Buick LaSabre Custom.....

1981 Oldsmobile Regency.....

1981 Pontiac Phoenix 4 Door.....

1980 Chev. Citation 4 Door.....

1976 Chevrolet Pick-up.....

WE STILL HAVE A FEW 1985 CARS & TRUCKS AT DISCOUNT PRICES!

SPECIAL FINANCING AT 7.9% ON 1985 & 1986, 2 Wheel Drive Rangers, 2 Wheel Drive F-150, T-Birds & Tempos.

McNATT FORD, INC.

JUKA, MS. PHONE 423-3681

THE NEW

QUICK START PLUS

PROGRAM.

Weight Watchers

Weight Watchers announces a revolutionary idea in weight loss—freedom of choice. Now on Weight Watchers New Quick Start Plus Program, you don't have to bid a sad good-bye to all the riches in life. Now you have the freedom to give in to a yen, now and then. Join today and enjoy the plus while you subtract the pounds.

AN IMPROVED, MORE INDIVIDUALIZED FOOD PLAN

A SELF-MANAGEMENT PLAN

A GROUP SUPPORT SYSTEM

A PERSONAL EXERCISE PLAN

FREE

FOOD COUPONS & FREE GIFT

For Joining In January

Registration & First Week's Meeting Fee..... \$20.00

Weekly Fee Thereafter..... \$ 6.00

NO CONTRACTS

MEETING LOCATIONS

I U K A

Iuka Youth Center

Mineral Springs Park

Highway 72E

Tuesdays.....6:00 p.m.

Tyson's Restaurant

409 Fillmore

Tuesday.....6:00 p.m.

For More Information Call MS. Toll-Free 1-800-222-7694



Lucky Winner
Brenda Whitfield, of Iuka, was the lucky winner of the beautiful amethyst and

diamond ring given away by Moore's/Heritage Jewelers of Iuka during the pre-Christmas promotion campaign. Mrs.

Whitfield is shown as Walter Wynn, Manager of Heritage Jewelers, made the happy presentation.

Iuka Lions

We think this is the proper time to thank the public, and every-one who has supported us in the year of 1985. Special recognition, is given to Drs. Segars, Dr. Kitchens, David Moody, Dr. Gray, Dr. Hora, Chief Whitaker, Dr. Stone and Miss Karen Moody, for their contributions to our "Drug Awareness" program, which is in full swing-RIGHT NOW! We are proud of these people and delighted, at the response of the General Public. The drug problem has lessened, drastically, through the efforts of people like Elementary school supt. Evans, and his staff of dedicated teachers. We salute them, one and all. However, none of us can afford to relax our vigilance, concerning drug abuse; as for, a great journalist once said, "On the plains of hesitation, bleach the bones of countless millions, who, upon the dawn of victory, sat down to rest; and so, resting, died." We just CAN'T rest un-

Trend Toward Alcohol-Free Teenage Nightclubs

Mississippi is experiencing a trend toward non-alcoholic teenage nightclubs, according to the Highway Safety Division, Governor's Office of Federal-State Programs.

"Each year approximately 46 teenagers are killed in alcohol-related highway crashes," said Roy Thigpen, governor's representative for highway safety and director of Federal-State Programs' Department of Criminal Justice Planning. "Non-alcoholic teenage nightclubs can make an important contribution to combating this problem, and we believe more and more non-alcoholic nightclubs will be seen in Mississippi."

An example of such a nightclub is the Marz Bar in Jackson. Shelly Ann Bailey, its originator, was a Chicago junior college instructor when she heard from Mississippi relatives that teenagers were having difficulty finding wholesome recreational opportunities. She recognized this as a likely factor in Mississippi's teenage highway deaths and injuries and decided to move to Jackson and do something about the problem.

"Chicago has many alcohol-free recreational

outlets for teenagers," Mrs. Bailey, the mother of a 15-year-old girl, said. "I felt that moving to Mississippi would give me the best opportunity to help teenagers."

The Marz Bar opened last month and already "appears to be just what the teenagers needed," she said. In a setting similar to adult nightclubs, the teenage facility can accommodate 225 teenagers enjoying dancing, talent competitions, video games, soft drinks, sparkling grape juice, hot dogs, nachos and a combination of chips, sour cream, chili, lettuce, tomatoes and cheese that Mrs. Bailey refers to as the "supreme".

She noted that "the Marz Bar is giving teenagers a wholesome alternative to frequenting parking lots and other areas where they consumed alcoholic beverages and then drove home or to another location. We had our grand opening on November 27, and we've had big crowds ever since," Mrs. Bailey said.

The Marz Bar is open from 3 p.m. to 10:30 p.m. Wednesdays and Thursdays, from 3 p.m. to 1 a.m. Fridays and Saturdays and from 23 p.m. to 7 p.m. on Sundays.

Last spring, the Highway Safety Division launched an "Only Dorks Drink and Drive" campaign to reduce alcohol-related teenage deaths and injuries on Mississippi highways. "We met with many teenagers in planning this campaign," said Checky Herrington, Federal-State Programs' director of program information, "and we, too, found that there was

a need for more wholesome recreational outlets for teenagers. The Marz Bar and other alcohol-free teenage nightclubs in Mississippi are meeting a real need."

The term "dork", Herrington noted, is widely used by teenagers to describe a person who has little sense and is not respected by other teenagers. The campaign includes radio and television public service announcements, newspaper fillers, T-shirts, bumper stickers and a one-act play about the dangers of drinking and driving. The play is being made available to high schools across Mississippi.

"Teenage drivers are involved in one of five fatal highway crashes, and almost 60 percent of fatally injured teenage drivers were found to have alcohol in their blood in an Institute for Highway Safety study," Thigpen said. He referred to some alarming statistics about teenage drinking that resulted from a recent survey of Jackson high school students. The study showed that 86.7 percent of the students questioned said they had experimented with alcohol, 12 percent said they drink daily and 27 percent said they had experienced at least one "blackout" due to alcoholic consumption.

"The Department of Criminal Justice Planning believes that one of the best deterrents to undesirable behavior is to provide an atmosphere where desirable behavior is encouraged," Thigpen said. "The Marz Bar and other alcohol-free teenage nightclubs give teenagers the recreational opportunities they need."

LIHEAP Assistance Information Clarified

The Office of Energy and Community Services of the Governor's Office of Federal-State Programs today clarified information about the amount of Food Stamp benefits to be received by those households which receive help through the Low-Income Home Energy Assistance Program (LIHEAP).

"Even though policies were changed October 1, to prevent the loss of Food Stamp benefits to LIHEAP recipients, the Office of Energy and Community Services continues to receive reports that applicants are being told that they will lose their Food Stamp benefits if they apply for help through the Low-Income Home Energy Assistance Program," said Linda S. Harvey, director of the Office of Energy and Community Services.

The eligibility requirement for LIHEAP assistance is based upon family size, type of fuel used and household income. The maximum income for eligibility is 125 percent of the poverty level.

"Everything possible is being done to clear up this situation," Ms. Harvey added. "But for any LIHEAP applicant who has lost Food Stamp benefits because he or she received a check to help with utilities or has cancelled an appointment to make application for help for fear of losing Food Stamp benefits, please call the Governor's Service Line, toll-free at 1-800-

222-7622. Jackson area residents should call 354-4540 or 949-2011."

Narcotics News

By: Donald Butler, Bureau Of Narcotics
Q. Is caffeine considered a drug and what are some of the effects?

(L.S. Pickens, MS)
A. Caffeine is the worlds most popular drug. In nature form its a white, bitter, crystal-like substance mostly found in coffee, tea and cola. The effects of caffeine begin in approximately 15-30 minutes after drinking only 2 cups of coffee. A persons body temperature and blood pressure may increase due to the effects. Other effects include an increased urine production, higher blood sugar levels, hand tremors, decreased appetite and delayed sleep. Higher doses cause nausea, diarrhea, headaches and nervousness. Extremely high doses have occurred and may result in breathing failure which could cause death. It is almost impossible for death to occur from drinking coffee, however misuse of tablets containing caffeine have been the result in some deaths.

ASCS Farm News

By: Henry L. Knox, County Executive Director
PREVENTED PLANTING- December 15, was the final date to file a request for acreage credit for prevented planting on Wheat, oats and barley. Late file requests may be accepted now.

OFFICE CLOSED-The County office will be closed January 1. The County Committee and County Office staff hope that 1986 is filled with peace and happiness for you and your family.

Last Date For Men Turning 26 To Register

The Selective Service System reaches an important milestone in the registration of young men on January 1, 1986.

Beginning on this date, men who were required in 1980 to register with Selective Service will be turning 26. Selective Service does not have the authority to accept registrations of men after they turn 26. Men who failed to register will have permanently forfeited their right to certain Federal student aid and job training benefits as well as Federal employment. Additionally, registration with Selective Service is a requirement in some states for various employment opportunities, such as law enforcement agencies and permission to practice law.

Men born in 1960 who have registered, will reach age 26 in 1986 and, under present law, will no longer be eligible for selection for induction. Over 15 million men, age 18 through 25, have registered with Selective Service since President Carter initiated registration in 1980.

Many of the men who are nonregistrants may be



O.C. NELSON, Nelson Marine & Hardware, Iuka, was presented an award for the 50 Club for outstanding sales of Stihl chain saws by Whitehead Equipment Company at their

annual Mississippi Stihl dealers meeting held at the Coliseum Ramada Inn, Jackson, MS. L. to R: O.D. McElroy, Whitehead Equipment Company, Pearl, MS;

O.C. Nelson, Nelson Marine & Hardware, Iuka; Don Kyle, Executive Vice President, Stihl, Inc., Virginia Beach, VA.

Personal

Visiting in the home of Alma and Garlin Adams, during the Christmas holidays were Mr. and Mrs. Cody Lambert, Mr. and Mrs. Mickey Lambert, Mr. and Mrs. Keith Lambert of Memphis, Mr. and Mrs. Cecil Gann of Burnsville, Mr. and Mrs. Carl Lambert of Germantown, TN; Mrs. Polly Sibole of Selmer, TN; and Mr. and Mrs. J.L. Lamb of South Haven, MS.



Playing cards were originally modeled after the currency of the T'ang dynasty in ancient China.

"Happy New Year!" -Sale-

"For the Ladies"

- *Fall & Winter Dress Shoes (High & Low Heels)..... 1/2 Price plus \$1.00
- *All Casuals (except Soft Spots) 20% Off
- *Select Casuals Up To 50% Off
- *Ladies Boots \$10 Off Per Pair
- *Daniel Green House Slippers..... 20% Off

"For the Men"

- *Dress and Casual Shoes..... 10% Off
- *Daniel Green House Shoes..... 20% Off

"The Sale You Have Been Waiting For Is Here!"

SHOE MART

ELM SHOPPING CENTER - IUKA

JANUARY Clean-Up Sale



MEN'S LEE OR LEVI

JEANS

\$16.95

MEN'S DUCK EMBLEM® PLAID SHIRTS

\$9.95

Reg. \$15.95 Now

MEN'S SOLIDS & STRIPES OXFORD SHIRTS

WAS \$7.95 Now \$6.95

or 2/\$12.00

MEN'S "LEVI" SHIRTS

\$10.95

Reg. \$16.95 Now

MEN'S GASOLINE JEANS

\$21.95

LADIES WINTER MERCHANDISE

30 TO 60% OFF

JORDACHE BAGGIES.....\$21.95

SELECTED STYLES LADIES GASOLINE JEANS. \$24.95

1 RACK LADIES SWEATERS..... 1/2 OFF

1 RACK LADIES JEANS..... 1/2 PRICE

THE CLOTHES COTTAGE

PLEASANT HILL ROAD..... HOURS: MONDAY - SATURDAY 9 - 5
CLOSED TUESDAYS

JANUARY CELEBRATION SALE!



Your INITIALS Engraved Inside!

Your CHOICE of Simulated Stone!



Your FREE Personal Name!

ALL BOYS AND GIRLS SILADIUM® H.S. RINGS

\$69.95

Many other features are available at an extra charge.

ARTCARVED® CLASS RINGS

MOORE'S JEWELRY

104 B. FRONT ST.

IUKA

HERITAGE JEWELERS

ELM SHOPPING CENTER

IUKA

BRING THIS AD

Card of Thanks

We the family of Hermon Kay would like to express our heartfelt thanks and appreciation to each and everyone who helped in any way during the sickness and death of our loved one. A special thank you for your prayers, visits, food, cards, flowers and phone calls. Also to Bro. Del Blackman for his comforting words, to Kathy and Amy Daniel for the beautiful music, to Dr. Al Flannery and the staff of Tishomingo County Hospital for their love and kindness to us.

May God bless and keep each of you is our prayer.

Vada H. Kay

Charles H. Kay and Family

Jerry L. Kay and Family

LO CAL CHICKEN SALAD



Chicken salad is an all time favorite—and especially when it's sauced the lighter way. No mayonnaise in this delicious version. It takes advantage of the low calorie count of poultry, lightly tossed in an oil and vinegar soy dressing to keep the calories down. Combined with onions, lettuce, sesame and savory sweet cling peach halves, "Imperial Chicken Salad" is so tasty, you won't be aware that it's lower in calories.

Imperial Chicken Salad

- 1 head Iceberg lettuce
- 1 can (16 oz.) cling peach halves
- 1/4 cup cider vinegar
- 1/4 cup oil
- 3 Tablespoons sugar
- 2 Tablespoons soy sauce
- 2 teaspoons grated ginger root
- 1/4 cup toasted sesame seeds

- 2 cups shredded cooked chicken*
- 1/2 cup diagonally sliced green onions
- 1/2 cup toasted slivered almonds

Core, rinse and drain lettuce; chill. Drain peaches, reserving 1/2 cup liquid. Combine reserved liquid with vinegar, oil, sugar, soy sauce and ginger; mix well. Stir in sesame seeds; set aside. Remove outer leaves of lettuce and use to line serving plates. Shred remaining lettuce and combine with chicken, green onions and almonds; mix well. Toss with sesame-ginger dressing. Spoon onto lettuce leaves. Top with peach halves that have been cut into halves. Makes 6 servings. *Turkey may be substituted for chicken.

Lowest Meat Prices in Town



QUANTITY RIGHTS RESERVED.
NONE SOLD TO DEALERS.

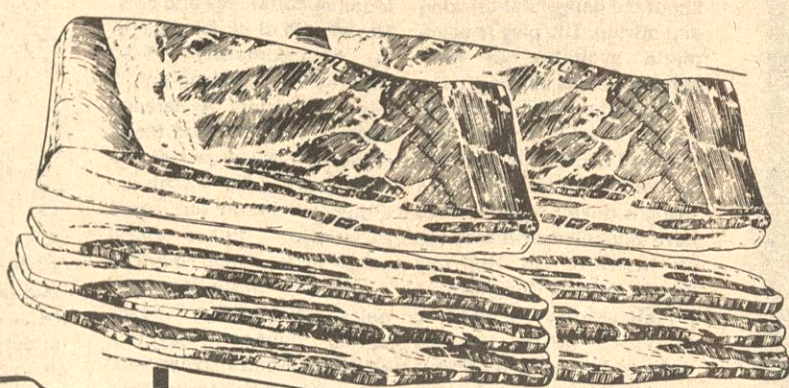

MARKET SLICED

SLAB BACON

99^c

LB.

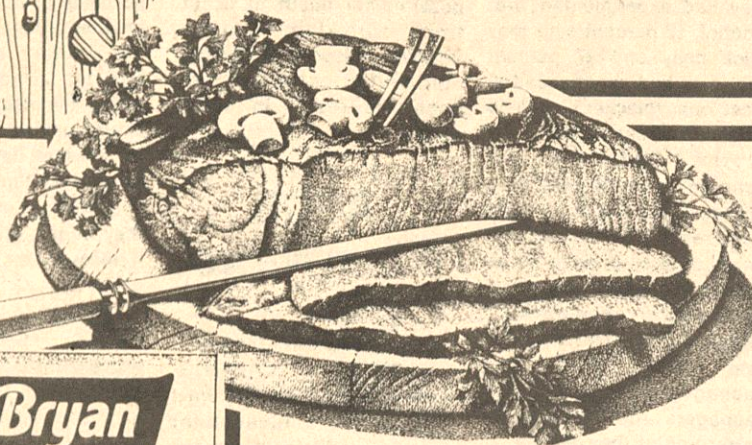

U.S.D.A. CHOICE CENTER CUT

CHUCK ROAST

\$1.29

LB.



OUR TOP BUY

BACON ENDS & \$1.49

3 LB. BOX

BRYAN MEAT BOLOGNA OR WIENERS

12 OZ.

\$1.19



IBP FRESH

Pork Chitterlings 10 LB. \$3.99

FRESH FROZEN

Neck Bones LB. 29¢

CELEBRITY

Sliced Ham 8 OZ. \$1.59

ARMOUR STAR

Chicken Fried Beef Patties . LB. \$1.39

ARMOUR CHUCK SALT

Pork Streak-O-Lean LB. \$1.29

WEST VIRGINIA

Smoked Pork Chops LB. \$2.19

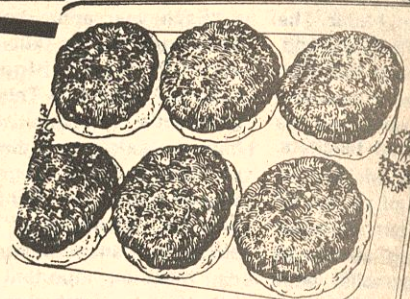

PIGGY WIGGLY WHOLE HOG

SAUSAGE

\$1.49

1 LB. ROLL

BRYAN

SLICED BACON

\$1.49

12 OZ.

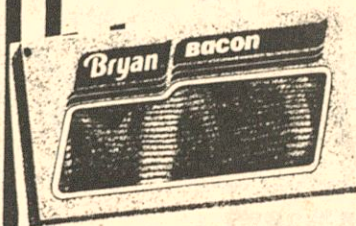

U.S.D.A. CHOICE BONELESS

STEW BEEF

\$1.99

LB.

U.S.D.A. CHOICE BONELESS

SHOULDER ROAST

\$1.49

LB.



Fresh PRODUCE Daily!



WHITE POTATOES

10 LB. BAG

89^c

RED OR GOLDEN DELICIOUS

APPLES

3 LB. BAG

89^c

GOLDEN RIPE

BANANAS

4 LBS.

99^c

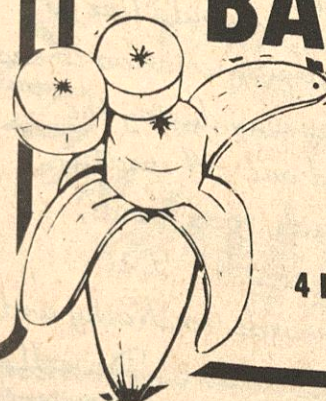

YELLOW ONIONS

19¢

LB.

RUTABAGAS

4 LBS. 99¢

CARROTS

1 LB. BAG

2/69¢

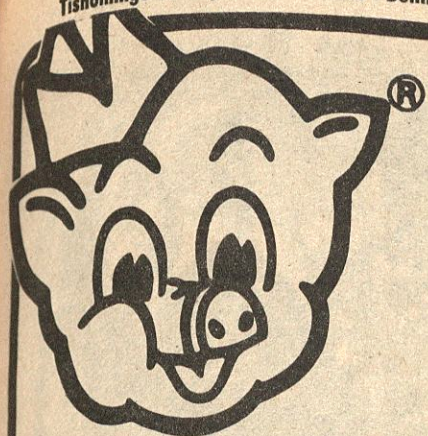

piggly wiggly

AD GOOD THURSDAY, JAN. 2 THRU WEDNESDAY, JAN. 8



HAPPY NEW YEAR!



WONDER FAMILY WHEAT
BREAD

20 OZ. LOAF

79^c

REGULAR \$1.09



PILLSBURY SELF RISING
FLOUR

5 LB. BAG

39^c

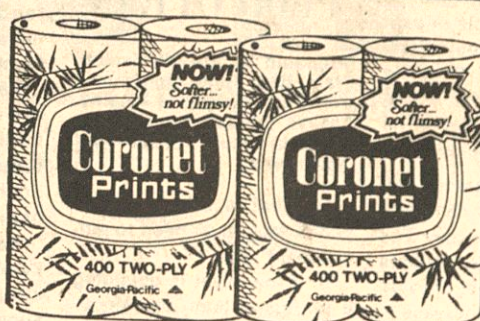
LIMIT ONE WITH \$15.00
ADDITIONAL PURCHASE

CORONET BATH
TISSUE

4 ROLL PKG.

89^c

REGULAR PRICE \$1.35



RONCO THIN
SPAGHETTI

1 LB. PKG.

2 \$1⁰⁰
FOR

REGULAR PRICE 83¢

STARKIST CHUNK LIGHT

TUNA

6 1/2 OZ. CAN

69^c

KELLYS

Chili & Beans. . . . 15 OZ. **59¢**

PRINGLES

Potato Chips. . . 7 1/2 OZ. **\$1.09**

CRISCO

Vegetable Oil 64 OZ. BOTTLE **\$2.79**

HEINZ

Hamburger Dills. 32 OZ. JAR **\$1.39**

LEA & PERRINS

Steak Sauce. 10 OZ. BOTTLE **\$1.99**

OCEAN SPRAY

Grapefruit Juice. . . 48 OZ. BOTTLE **\$1.69**

HUGGIES

Diapers. . . . 33 CT. 48 CT. **\$8.99**

DUNCAN HINES

Muffin Mix. . . 19 OZ. BOX **\$1.79**

HEINZ

KETCHUP

32 OZ. BOTTLE

\$1¹⁹

HELLMANN'S
MAYONNAISE



QT. JAR

\$1⁵⁹

PINK BEAUTY

SALMON

15 1/2 OZ. CAN

\$1⁵⁹

New Product!

FRITO LAY "BIG CATCH" CHIPS

ASSORTED 2-3 OZ. SIZE

2/ 69^c

LINDY SWEET

EARLY PEAS

3

FOR

17 OZ. CAN

\$1⁰⁰

CHEF SALUTO

PIZZA

33 OZ.

**BUY ONE GET ONE
FREE**

CAMPBELL'S

CHUNKY SOUP

ALL FLAVORS

19 OZ. CAN

\$1⁰⁹

KRAFT DINNER
**MACARONI &
CHEESE**

7 1/4 OZ. BOX



**2
FOR**

79^c

SURF LAUNDRY

DETERGENT

84 OZ. BOX

\$2⁹⁹

PEPSI COLA
DRINKS

3 LITER BOTTLE

\$1⁵⁹

**SLICE DRINKS**

3 LITER BOTTLE

\$1⁵⁹



"Fun Run" Winner

Melanie McGaughey, of Burdette, was the winner of Fred's "Fun Run" in the 8-10 year old age group. Melanie was selected as one of the winners in the Color the Lit-

tlest Elf Contest. The youngster was given one minute to run from a starting line in the store to the toy department and grab all the toys she could carry and return to the finish line.



"Fun Run" Winner

Thorne, age 5, of Tishomingo who was one of the runners in Fred's "Fun Run" held Saturday, December 21. Kamiya

was selected as one of the winners in the Color the Littlest Elf Contest and was given three minutes to run from a starting line to the toy department, grab all the toys she could carry, and return to the finish line.



"Fun Run" Winner

Kristi Pannell, age 7, of Iuka was selected as one of the winners in Fred's "Fun Run"

Saturday, December 21. This youngster was awarded a two minute Fun Run for her entry in the Color the Littlest Elf Contest.

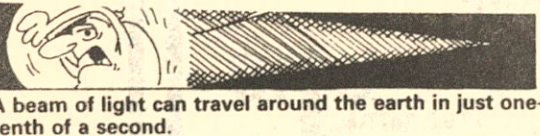

A beam of light can travel around the earth in just one-tenth of a second.

SOCIAL SECURITY CHANGES FOR 1986

Both the Social Security tax rate and the amount of earnings subject to tax will increase beginning January 1, 1986. Hugh Tigrett, Social Security manager in Tupelo, said recently. The tax rate will increase from 7.05 to 7.15 per cent under present law. The earnings base will increase automatically from \$39,600 to \$42,000, based on increases in average wage levels.

Under the law, the tax rate for self-employed people will rise from 14.1 per cent in 1985 to 14.3 per cent in 1986. Tax credits of 2.3 per cent and 2.0 per cent are available for 1985 and 1986 respectively, making the effective tax rate 11.8 per cent in 1985 and 12.3 per cent in 1986.

Social Security benefit amounts are based on covered annual earnings paid over a working lifetime. In general, the higher the covered annual earnings on which Social Security taxes are paid, the higher the benefit received.

Two other changes for 1986 include the annual earnings test amounts and a cost-of-living increase for beneficiaries, Tigrett said. Social Security beneficiaries who work will be able to earn more in 1986 without affecting their Social Security benefits. In addition, Social Security and Supplemental Security Income benefits to some 40 million persons will increase by 3.1 per cent with the January payments. The automatic increase reflects increases in the cost-of-living as indicated by an increase in the Consumer Price Index of 3.1 per cent.

The annual earnings limits have increased from \$7,320 to \$7,800 for people 65 through 69, and from \$5,400 to \$5,760 for people under age 65. The earnings test does not apply to people 70 or over. Benefits are reduced \$1 for each \$2 of earnings above the annual exempt amount.

Working beneficiaries who earned over the annual limit in 1985 should begin thinking now about preparing their annual earnings report which is due to Social Security by April 15. This earnings report is used to determine if benefits were correctly paid in 1985 and what benefits are payable in 1986.

If you get Social Security checks, sometime in January you will also receive a Social Security Benefit Statement in the mail. This form will show the total amount of benefits you received in 1985. For some people, up to half of their Social Security benefits may be taxable, but only if they have substantial income in addition to their Social Security benefits. If you have questions about the infor-

mation on the statement, you can call Social Security at the toll-free number shown.

Notice

There will be a meeting of all Mississippi State Alumni from Tishomingo County on January 6, 1986, at the Tishomingo County Court House at 6:30 p.m. Mr. Hank Mosley, Assistant Alumni Director, and a member of the athletic department will be in attendance. The purpose of the meeting is to present the Mississippi State Baseball Grandstand Blitz, and other programs pertaining to the athletic department. All Mississippi State Alumni and graduates are urged to attend. Refreshments will be served.

Retired Teachers Meeting

The regular meeting of retired teachers will be held on Wednesday, January 8, at 10 a.m. at the Boone Hill Restaurant in Booneville.

Point Of Law

(Prepared by the Mississippi State Bar. Some rights may vary from locality to locality. Always consult an attorney when in doubt about your legal rights.)

Q. What is title insurance and does a buyer need to purchase it?

A. If the buyer is obtaining a mortgage loan, the lender will require title insurance in the amount of the loan to protect himself against possible loss. This insurance however does not protect the owner in the event that defects are found in the title. Owners title insurance insures the new owners' equity in the property. It is optional.

Q. How should a buyer take title?

A. Title may be taken by an individual or by two or more parties in a joint ownership. If the parties are husband and wife, it is common to take title as joint owners with right of survivorship, so that the death of one party, title to the entire property is turned over to the survivor. However, estate taxes should be considered before deciding on this form of ownership.

Timberline

By: Brendix Glasgow, County Forester

Killer Beetles

"Southern Pine Beetle activity is still significant in nearly 20 Mississippi coun-



Elects Officers

1986 officers of the Mississippi Association of Extension Home Economists are, from left, Deborah Harris,

parliamentarian, state program specialist for Homemakers Clubs; and county home economists Evelyn Johnson, treasurer,

Bolivar County; Christine Mangrum, secretary, Newton County; Nellie Horton, second vice president, Tishomingo County; Jackie Pierce, first vice president,

Walsh County; Jeanine Martin, president-elect, Alcorn County and Bobby Ann McCollum, president, Union County. (Extension Service Photo)

ties, but chances for a slow-down in the concentration and spread of the dreaded pine tree killer are looking better in some areas of the State as winter approaches."

That's the gist of a recent report by Forestry Commission Entomologist Bill Lambert.

Lambert said the beetles had already done more than 5 million dollars worth of damage to pine forests in the Southwest and Central parts of the State this year.

He said the situation is keeping an eye on the situation both from aerial survey flights and ground inspections. Landowners affected by the bark beetles are being notified and quick salvage and/or treatment is being urged. An estimated 13 percent of damaged trees has been salvaged to this point.

Lambert said the Southern Pine Beetle damage was much worse in Louisiana and Texas, but that this year (1985) has been the third worst on record for our State of Mississippi.

North Crossroads News

Merry Christmas and a Happy New Year to each and everyone.

Thanks to God for the snow it made the Holidays a little brighter.

Visitors over the Holidays in the homes of Estis and Betty Arnold and Celia Arnold were R.E. and Dorothy Stricklen from Cerro Gordo, TN; Francis Gravette of Savannah, TN; Jimmy and Cloudeau Gravelle from Walnut Grove, TN; Stevie and

Your Professional Florist

Helpful Hints

Facts From The Society Of American Florists

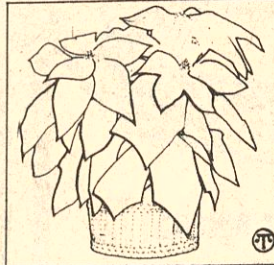

To keep your poinsettias healthy, follow these guidelines:

- Protect poinsettias from exposure to cold temperatures—only a few seconds of

freezing temperatures or chilling wind may kill the plants.

- Water plants thoroughly when soil surface is dry to the touch and remember to discard excess water. The key is to keep soil moist at all times—do not allow it to become bone dry.

- Feed your poinsettias with regular house plant fertilizer at monthly intervals throughout the life of the plant.

The striking beauty and symbolism of poinsettias can be enjoyed in the home for several months—and it is also the perfect earlybird Christmas gift.

For more information, see your local florist, or send a stamped self-addressed envelope to the Society of American Florists, 1601 Duke Street, Alexandria, Virginia 22314.

"Discussion: a method of confirming others in their errors." Ambrose Bierce

1004 Filmore St. Corinth, Miss.

Sizes 3-11
4-16

Corinth, Miss.

Sizes 4-16

up to **50%** OFF

After Christmas Clearances

- Blouses
- Sweaters
- Skirts
- Pants
- Dresses
- Jackets
- Coats
- Sleepwear
- Purses
- Sashes, Ties

All Sales Final!

SPECIAL FINANCE RATES

CAVALIER, NOVA, 4 CYL. CELEBRITY, C-K FULL SIZE PICK-UPS, 1985 AND 1986 MODELS

7.9% APR

THRU 2-22-86

Plus Special Low Prices

MARLIN-MOORE CHEVROLET

JERAL NUNLEY - BILL ROYAL - DAN MOORE - JIMMY MARLIN

HWY. 25 NORTH IN IUKA

NOTICE

DR. JOHN (JACK) HORA

MY IUKA OFFICE IS OPEN ON WEDNESDAY AND THURSDAY OF EACH WEEK. CALL MATTY PACE AT 423-3580 EITHER DAY FOR THURSDAY APPOINTMENTS.

IF YOU PREFER AN APPOINTMENT AT MY CORINTH OFFICE OR CAN'T REACH OUR IUKA OFFICE, CALL MY CORINTH OFFICE

TOLL FREE AT 1-286-6171.

*Vision Examination

*Contact Lenses

*Eyeglasses

*Glaucoma, cataract and retinal disease detection

VISION CENTER

804 CHILDS STREET
(Behind Pontiac Dealer)
CORINTH, MS 38834

1-286-6171 (TOLL FREE)

711 HWY. 25 SOUTH
ELM SHOPPING CENTER
IUKA, MS 38852

423-3580

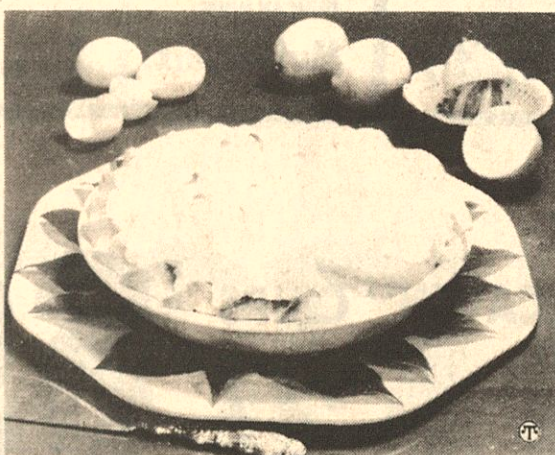

With lemons in good supply twelve months of the year, Lemon Meringue Pie is no longer a seasonal dessert. The recipe for Lemon Meringue Pie first appeared on the corn starch box in the early 1900's. This is an updated version, made without the need for a double boiler.

Lemon Meringue Pie

1 cup sugar	1/4 cup lemon juice
3 tablespoons Argo corn starch	1 tablespoon corn oil
1 1/2 cups cold water	margarine
3 egg yolks, slightly beaten	1 baked (9-inch) pastry shell
Grated rind of 1 lemon	3 egg whites
	1/3 cup sugar

In 2-quart saucepan, stir together 1 cup sugar and corn starch. Gradually stir in water until smooth. Stir in egg yolks. Stirring constantly, bring to boil over medium heat and boil 1 minute. Remove from heat. Stir in lemon rind, lemon juice and margarine. Cool slightly (no longer than 1 hour). Turn into pastry shell. In small bowl with mixer at high speed, beat egg whites until foamy. Add 1/3 cup sugar, 1 tablespoon at a time, beating well after each addition. Continue beating until stiff peaks form. Spread some meringue around edge of filling first touching crust all around, then fill in center. Bake in 350°F oven 15 to 20 minutes. Cool at room temperature away from drafts. Makes 8 servings.



The letter s begins more words in the English language than any other.

COUPON

Enjoy These "Spicy" Savings!

Great Southern Cooking!

JUMBO HAMBURGER
Dressed As You Like It
Only **99¢**
Cheese Extra
Expires Jan. 9, 1986

Not valid with other offers

Present Coupon

TACO SALAD & LARGE SOFT DRINK
Only **\$2.49**
Not Valid With Other Offer
Expires Jan. 9, 1986

Present Coupon

HWY. 72 & 25 SOUTH Iuka 423-2376



"WOW"

SUPER SAVINGS!

ADVERTISED ITEM POLICY each of these items is required to be readily available for sale in each Kroger store, except as specifically noted in this ad. If we do run out of an advertised item, we will offer you your choice of a comparable item, when available, reflecting the same savings or a raincheck which will entitle you to purchase the advertised item at the advertised price within 30 days. Only one vendor coupon will be accepted per item.

OPEN REGULAR HOURS

NEW YEAR'S DAY
7 A.M. - 11 P.M.

EFFECTIVE JAN. 1 THRU JAN. 7

Limit right reserved. None sold to dealers.
Copyright 1985. The Kroger Co.

**Double
Manufacturer's
Coupons
Everyday**

See Your Local Kroger Store For Details

U.S.D.A. Choice Grain
Fed Beef, Boneless

**Top Sirloin
Steak**
pound

\$1⁹⁸

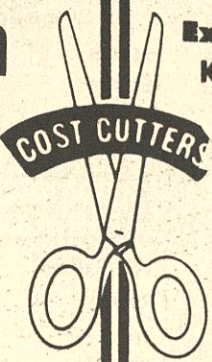

Extra Lean
Kroger 3-lb. or 5-lb. Chub Pak

**Ground
Beef**
lb. **98¢**

COST CUTTER COUPON

SAVE
\$1.00

Vogue

Bathroom Tissue

4 Roll Pkg.

9¢

WITH COUPON & \$10.00 PURCHASE
LIMIT 1 EXPIRES JAN 7

COST CUTTER COUPON

SAVE
\$1.00

Pepsi Cola

Pepsi Only!

3 Liter Bottle

89¢

WITH COUPON & \$10.00 PURCHASE
LIMIT 1 EXPIRES JAN. 7

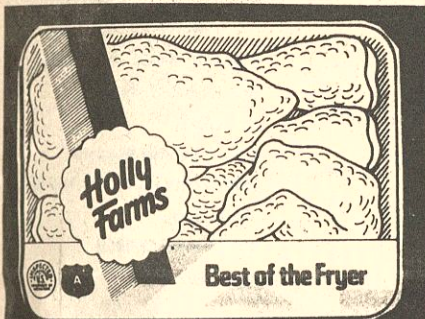

Holly Farms Mixed Parts
Frying Chicken

39¢
lb.

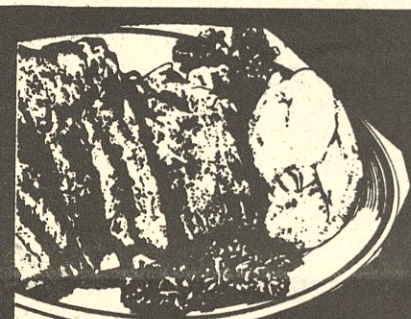

Medium Size
Pork Ribs

\$1¹⁹
lb.

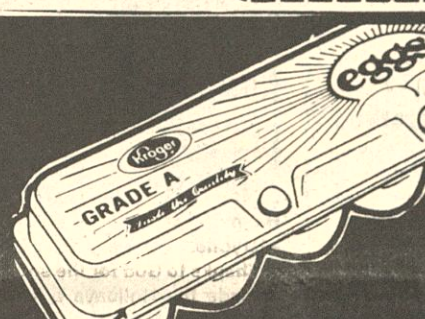

U.S.D.A. Grade "A" Kroger
Large Eggs

69¢
doz.



Kroger 2%
Low-Fat Milk

\$1⁹⁹
plastic
gallon

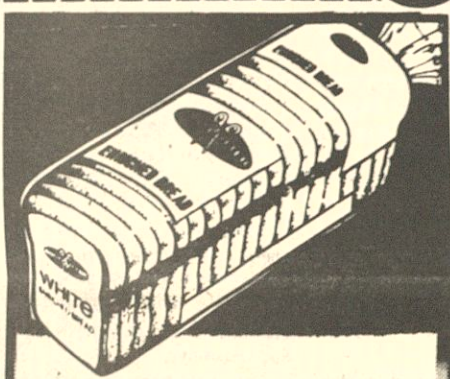

Cost Cutter
White Bread

\$1⁰⁰
3
18 oz.
loaves

Golden Ripe

Chiquita Bananas

3 \$1⁰⁰
10 lb. bag

U.S. No. 1 All Purpose

Red Potatoes

89¢

Sunkist Seedless

Navel Oranges

15¢
Ea.

Mild Medium

Yellow Onions

3 lb. bag

79¢

Pet Pride Chunk Style
Dog Food

50 lb. bag **\$7²⁹**

Golden Flake Plain or Dip Style

Potato Chips

6 1/2 oz.

99¢

---STOCK YOUR PANTRY SALE---

Bush/Showboat Canned Vegetables

All Priced 3 FOR \$1.00

Bush, Navy, Pinto, Great Northern or Chili Hot Beans
Bush, French Style, Cut Green Beans or Fresh Blackeye Peas
Showboat, Spaghetti, Spaghetti Rings or Pork N Beans
Bush, Turnip Greens, Mustard Greens or Crowder Peas

Duncan Hines
Cake Mixes

18 1/4 oz. **79¢**

Martha White 'Hot Rise'
Corn Meal Mix

5 lb. **\$1⁰⁹**

1 lb. vacuum pack cans
Folger's Coffee

\$2³⁹

Golden Grain Macaroni & Cheddar 7 1/4 oz.
Dinners

2 49¢

Castleberry
Chili W/ Beans

15 oz. can **59¢**

Big Value
Sandwich Cookies

24 oz. **\$1⁰⁹**

Kroger
Peanut Butter

18 oz. **\$1⁰⁹**

Kroger
Grape Jelly

32 oz. Jar **99¢**

Deli Special

Lean N Tender

Roast Beef

Pastrami, Italian Beef, Corned Beef

SAVE 50¢
POUND

\$4⁴⁹
lb.

Deli Special

Grade 'A' Wishbone

Fried Chicken

Golden Delicious 8 Pc. Bucket

SAVE
\$1.00

\$3⁹⁹

Bakery Special

-Made Fresh- 8" Round

**Chocolate
Fudge Cakes**

\$3⁹⁹ Each

-Cheese Shop-

In Store Made Fresh Daily

**Take N Bake
Pizzas**

2 \$5⁰⁰
For

Let's go Krogering for the best of everything including the COST CUTTER price!



New Orleans Baptist Theological Seminary conferred doctorate degrees on five students from Mississippi during December commencement exercises. Pic-

Mr. Holt Graduates From Baptist Theological

Kenneth Zane Holt of Iuka, was one of 113 graduates who received degrees December 21, during commencement exercises at New Orleans Baptist Theological Seminary.

Holt, pastor of the Philadelphia Baptist Church, Lithonia, Ga., earned the doctor of ministry degree. He was a member of the 68th graduating class at the seminary.

He is married to the former Ann Woodruff of Iuka, and is the son of Mrs. Jimmie Holt of Iuka.

The seminary offers associate, master's, and doctoral degrees in biblical studies, theology, pastoral ministry, church history, religious education, counseling, and music. It is owned and operated by the Southern Baptist Convention and is fully accredited.

Holt's home church is Belmont Baptist Church, Calhoun, Ga. He holds a bachelor's degree from Georgia State University, and a master of divinity degree from New Orleans Baptist Theological Seminary.

Miss Janie Josie Whitfield

Miss Janie Josie Whitfield, 88, died Tuesday, December 24, 1985, at Tishomingo County Hospital. She was a member of the Burnsville Methodist Church.

Services were Thursday, December 26, at Cutshall Funeral Home with the Rev. Claude Prince and the Rev. Dale Blackman officiating. Burial was in Rowland Mills Cemetery.

Survivors include two sisters, Mrs. Nennie Pruitt of Burnsville and Miss Rethal Whitfield of Iuka.

Mrs. Sadie R. Parsons Gentry

Mrs. Sadie R. Parsons Gentry, 50, died Tuesday, December 24, 1985, at her residence. Services were Saturday, December 28, at McPeter's

tured, left to right, are: David L. Claxton, Th.D., of Clinton, Miss.; Kenneth Holt, D.Min., of Iuka; Dr. Landrum Leavell, seminary president; and Jimmy A. Smith, D.Min., of

Kosciusko, Miss. Receiving doctorates in absentia were: Charles Anthony Boudreaux Jr., Ed.D., of Marrero, La., and Danny Michael Panter, D.Min., of Roseland, La.

Funeral Home Chapel with the Rev. Perry Murphy and the Rev. Till Carter officiating. Burial was in Mount Gilead Cemetery at Burnsville. Survivors include her husband, Ted Gentry of Belmont; three sons, Jerry Felks of Corinth, Billy Felks of Brookfield, Ill., and Harold Felks of Booneville; five sisters, Ilene Smith, Louise T. Barnes and Majil George, all of Iuka; Joyce P. Hale of McComb and Faye P. Descio of Chicago, Ill.; four brothers, Arlin Parsons and Marvin Parsons, both of Iuka, Otis Parsons of Burnsville and D.L. Parsons of Rienzi; eight grandchildren.

Mrs. Emma Wanner Taylor

Mrs. Emma Wanner Taylor, 84, died Friday, December 27, 1985, at Red Bay, Ala. Hospital. She was the widow of Luther V. Taylor Sr. and a member of Belmont First United Methodist Church.

Services were Saturday, December 28, at Deaton Funeral Home in Belmont with burial in Belmont City Cemetery.

Survivors include three daughters, Elsie Hallmark and Evelyn Shook, both of Belmont, and Catherine Moore of Fulton; one son, Luther Taylor of Belmont; one sister, Mildred Parrish of Florence, Ala.; 13 grandchildren and 10 great-grandchildren; several nieces and nephews.

The pallbearers were her grandsons.

Mrs. Ollie L. Woods

Mrs. Ollie L. Woods, 86, died Thursday, December 26, 1985, at Tishomingo County Hospital. She was the widow of C.T. "Red" Woods and a member of Golden Central United Methodist Church.

Services were Friday, December 27, at Deaton Funeral Home Chapel in Belmont with the Rev. Wade Wilkes officiating. Burial was in Belmont Memory Gardens.

Survivors include two sons, Gene Woods of Red Bay, Ala., and Wythal Woods of Columbus; two sisters, Elva Savage of Marked Tree, Ark., and Marvie Pounders of Golden; one brother, Phillip Gahagan of Red Bay, Ala.; six grandchildren and nine great-

Henry Rex Rutherford

Mr. Henry Rex Rutherford, 69, died Sunday, December 22, 1985, as the result of an automobile accident near Iuka. He was a Baptist and a retired carpenter.

Services were Tuesday, December 24, at Cutshall Funeral Home Chapel with the Rev. Raymond Buchanan officiating. Burial was in Snowdown Cemetery.

Survivors include his wife, Pauline Rutherford of Iuka; three daughters, Barbara Prather of Iuka, Brenda Johnson of Cherokee, Ala., and Norma Metzler of Houston, Texas; three sisters, Lizzie Rast of Corinth, Vera Pamm of Iuka and John Aldridge of Iuka; two brothers, Fred Rutherford and John Rutherford, both of Iuka; nine grandchildren and one great-grandchild.

Milford Odell Wadkins

Mr. Milford Odell Wadkins, 63, died Monday, December 23, 1985, at Tishomingo County Hospital. He was a Baptist and a retired Metalloy employee.

Services were Thursday, December 26, at Cutshall Funeral Home, with the Revs. Troy Harrison and Thomas Davis officiating. Burial was in Snowdown Cemetery.

Survivors include his wife, Ora Faye Wadkins of Iuka; three daughters, Vickie Berryman of Cherokee, Ala., Dottie Haygood of Tusculumbia, Ala., Stephanie Wadkins of Iuka; three sons, Anthony Wadkins of Atlanta, Ga., Michael Wadkins and Dale Wadkins, both of Iuka; six sisters, Celeste Tucker of Tusculumbia, Lean Mae

Magaraci of Arizona, Beatrice Stephens of Alsboro, Ala., Faye Martin of Iuka, Catherine Gentle of Tishomingo and Nona Jean Rich of Cherokee; five brothers, Clinton Wadkins, Hershel Wadkins, Donald Wadkins, Telford Wadkins and Larry Wadkins, all of Iuka.

Memorial Program American Cancer Society

It's not too late for a gift in memory of someone you love.

What happens when a memorial gift is made to the American Cancer Society? When a gift is given in memory of a loved one it strikes back at this most deadly disease...cancer. The money goes to support; life saving programs of research, into the causes and cures for cancer; education, alerting the general public to cancer's early warning signs and urging prompt diagnosis and treatment; and service to the cancer patient. A memorial contribution, large or small, brings the moment of final victory closer.

When a memorial gift is

made, the family of the deceased is notified with a memorial card. This card carries the name of the person in whose memory the funds have been given and the name of the person who made the gift but does not give the amount.

Contributions should be accompanied by the full name of the deceased, the name and address of the family member to whom the memorial card should be sent and the donor's full name and address, contributions can be sent to: Lucille L. Pruitt, 609 S. Fulton, Iuka, MS 38852.

Why Snap Your Seatbelt? In the next 10 years the odds are very likely that YOU will be involved in a car accident serious enough to injure or kill you! If you are wearing a seatbelt, you are 75% less likely to be injured or killed! *75% of all car accidents occur within 25 miles of home. *Auto accidents are the leading cause of death for Americans under 44. *80% of deaths and serious injuries occur where the auto is traveling 40 MPH or less. *Less than 1/2 of 1% of all

Tishomingo County News - Vidette - Belmont News accidents result in fire or submersion of the vehicle. *Chances for death increase 25 times if you are thrown out of a vehicle.

Southwood Baptist Church
Hwy. 72 By-Pass Between Pleasant Hill & 25 S.
SERVICES:
Sunday School, 10:00 a.m.; Church, 11:00 a.m.; Church Training, 5:00 p.m.; Church, 6:00 p.m.
"Serve the Lord with gladness!" Psalm 100:2
J-14-tfn-c.

IUKA BAPTIST CHURCH

105 West Eastport Street

DR. JULIAN WEST, PASTOR

SUNDAY SERVICES

Sunday School 9:45 a.m.

Worship Service 10:55 a.m.

Church Training 6:00 p.m.

Worship Service 7:00 p.m.

WEDNESDAY SERVICE

Mid-Week Prayer Meeting 7:00 p.m.

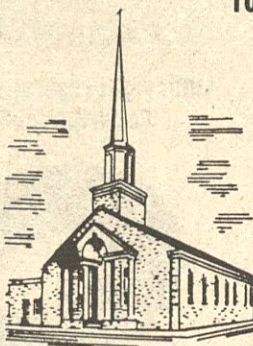

Morning and Evening Services Broadcast Over WTIB-FM 104.9

Morning services also on A.M. 1270

Come Worship With Us



BAPTIST

ST. PETER BAPTIST
Rev. William E. Carter
AIRPORT MISSION
Perry Murphy
IUKA BAPTIST
Dr. Julian West
BELMONT FIRST
Jack Maroon
HUBBARD SALEM
Allen Osborn
CARTERS BRANCH
S. W. Shinault
CALVARY BAPTIST
Thomas Ozburn
MT. MORIAH
Ben Thornton
GOLDEN CENTRAL BAPTIST
Ralph Culp
MT. VERNON BAPTIST
Author Hardin
TISHOMINGO BAPTIST
Chester Harrison
BURGESSE CREEK
Tommy Wright
BURNVILLE FIRST
Claude M. Prince
NEW PROSPECT
Eugene Walden
OLDHAM
Charles Wooten
PADEN
Pat Howard
FIRST BAPTIST
William Vance
EASTPORT
Phil Dawson
NEW SALEM
Ted Vafeas
UNITY BAPTIST
Troy Harrison
RED BUD
John Stovall
ROWLAND MILLS
Frankie Smith
HARMONY HILL
Billy Paul Feltman

MT. JOY
Crawford Retherford
JACKSON CAMP
Mavous Phifer
IUKA MAGNOLIA MISSIONARY
Donald Hudson
CALVARY MISSIONARY
Jim Jones
SOUTH CROSSROADS
Harold Holly
PROVIDENCE BAPTIST
R. C. Scott
BETHEL MISSIONARY
David Gregg
MT. GILEAD
James Hardin
TEMPLE Rickey Johnson
MT. ZION BAPTIST
Sammy Barnett
FIFTH STREET
Bill Hobson
OLD PLEASANT HILL

NEW LEBANON FREEWILL
Gerald Taylor
ANTIOCH FREEWILL
Glenn Jones
POPLAR SPRINGS
Russel Clouse
HIGHLAND
J. A. Blunt
BETHLEHEM
George D. Credille
YELLOW CREEK
Stanley Magill
DENNIS FIRST BAPTIST
John Stockton
FIRST FREEWILL
J. T. Prince
NEW LIBERTY
T. E. Nethery
SHORT CREEK
G. D. Jones
WALKER MISSIONARY
LITTLE FLOCK PRIMITIVE
Elders Roger Browning & Herman Clark
SOUTHWOOD BAPTIST
James (Butch) Tanner

UNITED METHODIST
PATRICK HARMONY
BURNVILLE
Del Blackman
IUKA METHODIST
Frank D. Burton
MT. EVERGREEN
CAMPGROUND
ROCKY SPRINGS
John Garrett
SNOWDOWN
PLEASANT HILL
SPRING HILL
Shelby Mainers
OLD BETHEL
GOLDEN CHAPEL
Glenn Grammer
SALEM
BOGGS CHAPEL
PARADISE
TISHOMINGO
Paul York
DENNIS
BELMONT
Gerald Chaffin
JONES CHAPEL
Roosevelt Irons
ALLSBORO UNITED
MARGERUM UNITED
Br. Ted Brisson
RIVERTON UNITED
Br. Ted Brisson

CHURCHES OF CHRIST
MAUD CHURCH OF CHRIST
Jim Wisdom
IUKA CHURCH OF CHRIST
Perry Taylor
BEREA CHURCH OF CHRIST
Jimmy Ferguson
TISHOMINGO
Donald Rhodes
BELMONT SECOND STREET
John Williams
PLEASANT GROVE
Ronald Adams
LIBERTY
Haskell Sparks
MAIN STREET
Wayne Mitchell
BURNVILLE
J. T. Smith
HARVEST TIME DELIVERANCE MINISTRY
Wanda Keele

APOSTOLIC CHURCH
OF JESUS CHRIST
Kenneth White
REORGANIZED CHURCH OF JESUS
CHRIST OF LATTER DAY SAINTS
Justice Manning, Red Bay, AL
UNITED PENTECOSTAL
BURNVILLE FIRST
Jimmy Rich
IUKA FIRST UNITED
Frank E. Williamson
NONDENOMINATIONAL
AMAZING GRACE TABERNACLE
Bro. & Sis R. G. Rodgers
MT. ZION
R. C. & Dorothy Wigginton
NORTH CROSSROADS COMMUNITY
Travis Shea
GRACE BIBLE CHURCH
Danny Lovelace
PRESBYTERIAN
ALLSBORO CUMBERLAND
J. B. Burns, Jr.
BETHANY
L. K. Foster
CATHOLIC
Rev. Dick Zelonis, s.c.j.
FULL GOSPEL
MISSION LIGHTHOUSE
Wiley Wingo
FIRST ASSEMBLY OF GOD
Allen Hagner
JAMES CHAPEL
CHURCH OF GOD IN CHRIST
Elder Robert Yarbro
IUKA CHURCH OF GOD
J. B. Paradise
NONDENOMINATIONAL
FAIRVIEW BIBLE CHURCH
Mike Hopkins
PENTECOSTAL
IUKA GOSPEL CHAPEL
Larry Rüssel
BURNVILLE TABERNACLE
W. E. Sharp
CHRIST GOSPEL
Richard H. Carter, Jacinto, MS
GRISSOM CHAPEL
Melvin Laster
CHRISTIAN FELLOWSHIP

RUSHING REXALL DRUG COMPANY

Presents

THE TISHOMINGO COUNTY HOSPITAL LIST

Hubert Anglin
Angie Aldridge
Julia Bullard
Clarence Bullard
Marie Creekmore
Gertrude Carstens
K.O. Davis
Elizabeth Dubois
Dalton Frederick
Edna Harris
Harold Donald Isbell
Jewel Johnson
Rosa M. Lindsey
Robert C. Marlar
Alma Morgan
Jerry Pruitt
Geraldine Paden
Pearl Pruitt
Bessie Prater
Dorothy Parsons
Audrey Parker
Bobby J. Rogers
Shirley Skinner
Esil South
Bertha Self
James W. Sartain
James Solomon
Bertie Taylor
Deanna A. Timbes
Francis Inez Vess
Grady Waldrep Jr.
Cracie Walker
John Wilson
Ella Mitchell
Velma Crum
Charles Harrington
Tenna D. Seago
Nellie Feltman
Lorene Johnson
Earline Goodloe
James Southward
Elma Crawford
Zella Parsons

Representing
Corinth Mutual
Burial Association

American Funeral
Assurance Co.

Liberty National
Life & Burial
Insurance Company

SOME BURIAL POLICIES CAN
BE PAID OUT IN 15 YEARS

CUTSHALL FUNERAL HOME

PHONE 423-5222

IUKA, MISSISSIPPI

McNATT FORD SALES

PHONE 423-3681
IUKA, MISS.

BROWN INSURANCE AGENCY

IUKA, MISS.

CARPETS UNLIMITED & CIRCUS BURGER

IUKA, MISS.

RUSHING REXALL DRUGS

PHONE 423-3629
IUKA, MS

TOWN & COUNTRY FURNITURE

HWY. 25 SOUTH IN IUKA

FIRST AMERICAN NATIONAL BANK

Iuka, Golden, Belmont, Burnsville

STATE FARM INSURANCE

IUKA

CURTIS BROTHERS DRUGS

PHONE 423-3676 IUKA, MS

FARM BUREAU INSURANCE

PHONE 423-6151 IUKA, MISS.

CUTSHALL FUNERAL HOME

PHONE 423-5222 IUKA, MISS.

MARLIN-MOORE CHEV. INC.

104 HWY. 25 NO.
IUKA, MIS

IUKA GUAR. NTY BANK

"Straight Ahead Through The Years"

Be a hero for a good kid.



Give an outstanding young person the recognition he or she deserves. You probably know remarkable teenagers. Just step forward and tell us about them. They might win an award and a cash savings account.

Young Citizen Awards.

It's our fourth annual First Bank Young Citizen Awards, and it's our way of saying thanks to the local young people who, again and again, go that extra mile. And *you* can nominate them.

All you do is pick up a nomination form, and tell us why you think the young person is especially outstanding. Why you respect him or her so much. Young people ages 12 to 18 who live in any First Bank county are eligible.

The boy or girl next door.

Maybe your nominee will be a young neighbor who spends his afternoons caring for and loving his elderly grandmother. Maybe he or

she is the team captain or club officer who inspires others to give their all. Or maybe the youngster who excels in school and helps with family finances. Or maybe a dedicated volunteer at the local hospital.

With so many fine young people in our communities, the possibilities are almost endless. Feel free to nominate more than one.

Awards. Cash. Banquet.

Awards will be given in four categories—Leadership, Responsibility, Achievement-Plus and Service. And there may be as many as five awards in each category.

First place winners in each category receive a gold award and a \$400 savings account. Second place winners receive a silver award and a \$300 savings account. Third place winners receive a bronze award and a \$200 savings account. Other finalists in each category will receive a \$100 savings account. All winners

and finalists will receive certificates of achievement.

Plus all finalists, their parents or guardians, and the persons who nominated them will be guests at a special awards banquet.

Award winners will be selected by a panel of local citizens made up of teachers, ministers, homemakers and mothers, and business and professional men and women.

Nominate now.

Nomination forms with complete details are available now at all First Bank offices, or call us at 438-6394 to receive your forms in the mail. The deadline for this year's nomination is January 15, 1986.

You know someone who works so hard to lead, to achieve, to give. Nominating them is the least you can do. Be a Hero. Pick up your nominating form today.

Last year's winners:



David Lynn Pettigrew
Houston
Gold Award, Achievement-Plus



Jeffrey C. Jaynes
Columbus
Gold Award, Leadership



Allison Renae Curtis
Mooreville
Gold Award, Responsibility



Rebecca Ann Buckner
Starkville
Gold Award, Service



Member FDIC

you want it... you've got it... IN THE CLASSIFIED

CLASSIFIED ADS

\$2.50 per week for 30 words. After the first 30 words, 5¢ extra per word. \$1.00 extra with border
Card of Thanks and In Memorium - 5¢ per word
Classified Ads, Cards of Thanks and In Memoriums must be paid in advance
50¢ service charge will be added to any monthly bill totaling less than \$5.00

PHONE 423-3666

ERRORS

Should be reported immediately as The News can be responsible only for the first incorrect insertion in any advertisement. The News cannot be liable for error in any advertisement to a greater extent than the cost of the space occupied by the items in the advertisement.
All display advertising must be in the News office by 12 o'clock noon on Tuesday.

WANTED TO BUY USED FURNITURE & ANTIQUE FURNITURE
Also, glassware. We buy just about anything. Cleaning your house or attic out, give us a call. Capleman's Antiques. Phone 423-9962 nights, 423-5640 or 423-6836.
J-7-tfn-c.

FOR SALE, LEASE, or rent—2200 sq. ft. building. Ideal for offices, but will convert. Industrial Drive, Iuka. Call 423-5243 day or night, or (601) 489-6304 nights.
A-22-tfn

HOUSE FOR RENT—3 bedroom, fire place or electric heat, garden spot, qualifies for TVRHA Program. Located in Burnsville, call 427-9243.
D-12-tfn-chg.

FOR SALE BY OWNER—Newly decorated country home. 3 bedroom, 3 baths, formal living and dining room, den, kitchen, sunroom, double carport. Multi-purpose shop, 30 x 40, over 2000 sq. ft. Situated on 3 1/2 acres, 12 miles S. of Cherokee. \$50,000. Contact Aaron Nelson (205) 360-2440.
N-21-tfn-chg

SERVICES RENDERED—Houses raised and leveled. Foundations, sills and cracked brick repaired. Free estimates. Call 837-8594, Ripley.
N-7-tfn-chg

IBM AUTHORIZED DEALER
Typewriters & Supplies
DURM'S OFFICE MACHINES
409 Cruise, Corinth, Ms.
Toll Free 1-286-3111
J-13-tfn-c.

CARS & VANS FOR RENT

Special weekly & trip rates from \$14.00 per day. U Save Auto Rental, 703 Tate Street, Corinth. Call 286-6944.
J-27-tfn-c.

FOR RENT—3 room efficiency apartment. Utilities included in private house with separate entrance. Must have good references. Call 423-6411.
D-5-tfn.

NEW SEWING MACHINES include: Singer, New Home, Nelco, Dress Maker and others as low as \$99, while supplies last. Financing available or use our free lay-away until Christmas. Call 287-6270 or come by Brooks Sewing and Vacuum, 1300 Hwy 72 East, Corinth, across from Gibson's Discount Center.
O-17-tfn.

SEWING MACHINES
New Ziz Zag Sewing Machines, sews straight, zig zags, appliques, and makes button holes. On sale now for only \$99.99 and up. See the machine man on Fridays or come by The Country Loft. Call 423-1339.
N-28-tfn.

EXCELLENT INCOME for part time home assembly work. For info. Call 504-641-8003 Ext. 9973.
D-26-J-9-23-F-6-pd.

AUTOMOBILES FOR SALE—"Ride Today!" We finance - No credit check. "Ole Crazy", Ed McKinney Used Cars, 703 Tate St., Corinth, MS. Call 286-6944.
J-25-tfn-c.

FOR RENT—2 bedroom furnished apartment electric heat, North Crossroads, Iuka. Call 423-3932 or 423-3474.
D-19-tfn.

EASY ASSEMBLY WORK! \$600.00 per 100. Guaranteed Payment. No Experience/No Sales. Details send self-addressed stamped envelope: ELAN VITAL -5873, 3418 Enterprise Rd, Ft. Pierce, FL 33482.
D-19-26-J-9-2-d.

FOR SALE, BRASS BED, king size complete with firm orthopedic mattress set, never been used, still in boxes, cost \$1200.00, must sell \$385.00 cash. Call 844-5665.
J-2-9-16-23-30-F-6-13-20-chg.

FIREWOOD FOR SALE—4x16 ft. cord mostly split oak and hickory delivered for \$50 per cord, or you haul for \$40. Cut 18-22 inches, guarantee delivery with 3-day notice, references are available at your request. Will haul 7 days a week. Contact Vance Grisham on Pike Street or call 423-2137.
J-2-chg.

FOR RENT—Light housekeeping room fully furnished including T.V. and HBO. \$35 per week. Call 423-5782.
J-2-tfn-chg.

WANTED—Day work—house cleaning, ironing, etc. One day a week. 423-1702.
J-2-chg.

HOSPITAL INSURANCE AT LOW COST
Whether you are self employed, working for someone else or unemployed, we now have low cost group rates on an individual base. Comprehensive, Major Medical coverage to one million dollars in or out of hospital. Before you buy insurance, you should call and compare. Don't Wait! Call Roger Robinson at Robinson Insurance Agency, Main Street, Tishomingo, Office 438-7340 or 438-7341, residence 438-7348.
D-26-tfn.

NEW HEAVY DUTY zig-zag sewing machine, buttonholes, monogram, applique, sews on buttons, regular \$229 now only \$98. We repair machines and vacuum cleaners, 20 years experience. All work guaranteed. Tucker Furniture, Front St., Iuka, MS, 423-2271.
J-2-9-16-pd.

HOMESICK? Drafty Walls? High Utilities? Constant Painting? Tired Wood? Solve All Your Problems FAST! Aluminum, Vinyl or Steel Siding Double-Insulated-No Maintenance MADISON EXTERIORS, CORINTH Free Estimates-Volume Deals-We Will Beat Any Offer, Any Price, With Same Brand Material, Iuka Reference Available, Call Toll Free 24 Hours 1-800-231-4741. Call now for free insulation.
D-12-tfn-chg.

CABINS FOR RENT on the corner of 5th & Wilmoth, by the week or month, Contact Tim White at 423-1709.
N-14-tfn-chg

FOR SALE - Woodburning stove, Contact Tim White at 423-1709.
N-14-tfn-chg

SHOE/BOOT REPAIR
2023 Shiloh Road, Corinth, MS, 287-1530, Cross City Cobbler.
D-19-F-6-pd.

FOR SALE—3 bedroom, livingroom, den, kitchen/dining combination. Well insulated, TVA approved. Electric or natural gas heat. 12x28 utility building. Located on nice lot, just outside city limits, Hwy. 25 South. Can be seen anytime after 5:00 p.m. If interested call 423-3943.
J-2-9-chg.

PIANO FOR SALE
WANTED: Responsible party to assume small monthly payments on piano. See locally. Call credit manager 1-800-447-4266.
J-2-9-pd.

STEEL BUILDING Dealership with Major Manufacturer-Sales and Engineering support. Starter ads furnished. Some areas taken. Call (303) 759-3200 EXT. 2401.
J-2-9-16-pd.

TEXAS REFINERY CORP. needs mature person now in the Iuka area. Regardless of experience, write A.D. Hopkins, Box 711, Fort Worth, TX 76101.
J-2-chg.

UNCLAIMED LAY-AWAYS—One new 3 spool over lock serger, regular price \$379.00. Lay away balance only \$290 or small payments. One new heavy duty zig-zag, does lots of stitches, regular price \$269, lay away balance only \$119 or small payments. Call or come by Brooks Sewing and Vacuum in Corinth, 1300 Hwy 72. East across the street from Gibsons. Call 287-6270.
J-1-tfn-Chg.

FOR SALE BY OWNER—Attractive 3 bedroom, 2 bath, double carport brick house with central heat/air plus electric wall heaters in all rooms and fireplace/king heater in living room. House is insulated and has storm windows and doors. Numerous extras including color coordinated kitchen refrigerator, electric stove and vent, and built-in dishwasher. Separate concrete block shop building. Two miles east of Midway. Call 423-6828.
D-12-19-26-J-2-9-p.

Legal Notice

IN THE CHANCERY COURT OF TISHOMINGO COUNTY, MISSISSIPPI
VACATION TERM, 1985
MARIE SCATENA, PLAINTIFF

VS. SAMUEL A. SCATENA AND DEBORAH ANN STEHLE, DEFENDANTS
NO. 9972
NON-RESIDENT SUMMONS TO:

DEBORAH ANN STEHLE, a non-resident of the State of Mississippi whose post office box address is unknown after diligent search and inquiry and whose last known street address, after diligent search and inquiry is Green-sburg, Pennsylvania, Correctional Facility, Pennsylvania Department of Corrections, Number 7391, Post Office Box 180, Muncy, Pennsylvania 17756.

You have been made a defendant in the above styled litigation by Marie Scatena, plaintiff, whose address is Route 2, Box 1036, Iuka, Mississippi, 38852.

The Complaint filed against you is a civil action in the Chancery Court of Tishomingo County, Mississippi, which civil action asks for custody of Kristin Marie Scatena, a minor child.

You are required to mail or hand-deliver a copy of a written Answer either admitting or denying the allegations contained in the Complaint to Harold S. Jackson, Attorney at Law, Post Office Box 414, Iuka, Mississippi, 38852.

Your Answer must be mailed or hand-delivered not later than thirty (30) days after the 16th of January, 1986, which is the date of the last publication of this Summons. If your Answer is not mailed and delivered a judgment by default may be entered against you for the relief demanded in the Complaint. You must also file the original of your Answer with the Clerk of this Court within a reasonable time afterward. DATED, this the 30 day of December, 1985.

Hayden Ables
Chancery Court Clerk
J-2-9-16-chg.

Legal Notice

IN THE CIRCUIT COURT OF TISHOMINGO COUNTY, MISSISSIPPI
FLAGSHIP MARINE, INC. PLAINTIFF
VS. FRANK F. WEBER, JR. DEFENDANT
CAUSE NO. 4459

FOR RENT

2 BEDROOM APARTMENT, CLOSE IN, LAUNDRY ROOM AVAILABLE, CENTRAL HEAT & AIR, KITCHEN APPLIANCES FURNISHED.
RENT IS BASED ON FAMILY INCOME.
5th STREET APARTMENTS IN IUKA
CALL 423-5369

P. O. BEARD AGENCY SINCE 1964

400 WEST EASTPORT ST.

HAPPY NEW YEAR! There is not a better time than the New Year to purchase a new home for your family! Let us help you make your New Year's Resolution of a home become a reality. We have a great selection of homes for every need available, so let us help you locate that one special for you.

In Iuka a large comfortable home, 3 bedrooms, 2 baths, brick, large family, dining and kitchen with lovely master bedroom suite. This home features a multi-level deck and a lovely wooded lot to add to the enjoyment. \$85,000.

Close to elementary school, 3 bedrooms, 1 1/2 baths, brick with patio and single carport \$43,000.

Spend next summer on the lake, at Eastport, overlooking the lake, 3 bedrooms, 2 baths, all appliances, ready for your family to enjoy. \$39,900.

South of Tishomingo, 3 bedrooms, 1 1/2 baths, 1 acre lot with additional land available, brick, and double carport. \$35,000.

Elks Club Road, nice 3 bedroom, 1 bath, frame home situated on 3 acres. \$27,500.

Phone 423-5253
P.O. Beard-Realtor, Appraiser, Registered Forester
Nancy Beard - Realtor Associate
Phone 423-5251
Rilla Wiley, Realtor-GRI
Phone 423-5252
Don Cowell, Salesman
Phone 423-9349

MANY OTHER LISTINGS
CALL FOR FREE INFORMATION ON BUYING OR SELLING

NON-RESIDENT SUMMONS TO:

FRANK F. WEBER, JR., a non-resident of the State of Mississippi whose post office box address is unknown after diligent search and inquiry and whose last known street address, after diligent search and inquiry is 2900 Palm Street, Memphis, Tennessee 38101.

You have been made a defendant in the above styled litigation by Flagship Marine, Inc., plaintiff, whose address is Route 4, Box 530, Highway 25 North, Iuka, Mississippi, 38852.

The Complaint filed against you is a civil action in the Circuit Court of Tishomingo County, Mississippi, which civil action alleges that you are indebted to the plaintiff for services rendered at your request.

You are required to mail or hand-deliver a copy of a written Answer either admitting or denying the allegations in the Complaint to Harold S. Jackson, Attorney at Law, Post Office Box 414, Iuka, Mississippi 38852.

Your Answer must be mailed or hand-delivered not later than thirty (30) days after the 16th of January, 1986 which is the date of the last publication of this Summons. If your Answer is not mailed and delivered a judgment by default may be entered against you for the relief demanded in the Complaint.

You must also file the original of your Answer with the Clerk of this Court within a reasonable time afterward.

DATED, this the 30 day of December, 1985.

Lamar Rutherford,
Circuit Court Clerk
J-2-9-16-chg.

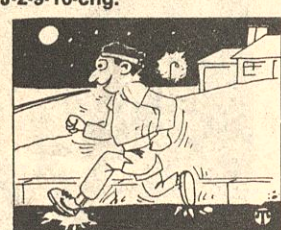

Battery-powered sneakers helped light the way to a scholarship for one ingenious high school student.

MEDICARE SUPPLEMENT—Are you paying too much for your medicare supplement policy? The Robinson Insurance Agency represents a number of companies that has a best rating of A+. Only 11.6% of all companies have this rating. We have excellent products with excellent rates. Remember we are fully staffed to assist you with your claim. For a no obligation discussion of your needs, call today! 438-7340 or 438-7341 office or 438-7348 residence. Ask for Roger Robinson.
D-26-tfn-chg.

FOR SALE—1977 2 bedroom, mobile home, 1 bath, 12x60. Partially furnished, \$5500. Call after 5 p.m. 423-5983.
N-21-tfn

Legal Notice

NOTICE TO DEALERS

IN RE: PURCHASE OF PICKUP FOR COUNTY OF TISHOMINGO, MISSISSIPPI

Came in the matter of the purchase of one pickup for the County of Tishomingo, Mississippi as described below.

WHEREAS, under the law it is necessary for the intention of the Board of Supervisors to advertise substantially in the following form, to-wit:

NOTICE TO AUTO DEALERS

The Board of Supervisors of Tishomingo County, Mississippi will on Monday, January 6, 1986 at 10:00 A.M. at the office of the Clerk of the Board of Supervisors in

the town of Iuka, Mississippi receive bids for the purchase of:

One used pickup, 1/2 ton, or 8 cylinder, long or short wheel base, automatic transmission.

For the use and benefit of the Tishomingo County First District Road.

The Board of Supervisors reserves the right to reject any and all bids.

This the 17th day of December, 1985.
D-19-26-J-2-chg.

SAND BLASTING
Tri-State Refrigeration, 201 E. Eastport St., Iuka, call 423-3939.
D-19-tfn.

MOORE'S BODY SHOP & WRECKER SERVICE

24 Hour Wrecker Service
DAY PHONE 423-5130
NIGHT - WEEKENDS
HOLIDAYS
423-2156 OR 423-2329 24 HOUR WRECKER SERVICE
EXPERT BODY REPAIR

Dailey's Body Shop and Wrecker Service

BURNSVILLE, MISSISSIPPI
PHONE
Day 427-9234
Night 427-8449
Expert Body Work - 24 Hour Service
BURNSVILLE



Need Appliance Parts or repair?
CALL
GANN BROTHERS
Furniture & Appliance
Sales & Service

COME BY OUR SERVICE DEPARTMENT AND
SEE JACKIE BRIDGES FOR FAST EFFICIENT SERVICE.
427-9506 IN BURNSVILLE

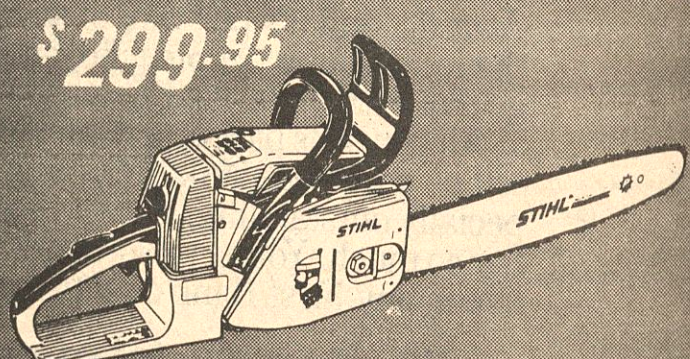

The Stihl 024 Super, a super value!

Get Stihl's newest mid-size saw at a special price now!

- ✓ Weighs only 10.9 lbs.
- ✓ Single-lever Master Control™
- ✓ Anti-vibration system
- ✓ Electronic ignition
- ✓ Automatic chain oiler
- ✓ Chain brake
- ✓ 16" bar

NELSON MARINE & HARDWARE

HIGHWAY 25 SOUTH IN IUKA

423-6484



1415 Highway 25 South
Iuka, Mississippi 38852
Grace Long, Realtor-GRI-423-6584
Beth Davis, Realtor-GRI-423-9543
Dianne Ables-Realtor Assoc.-423-5262

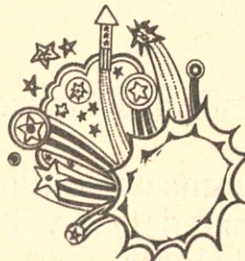

Happy New Year

We're proud to offer this NEW LISTING in one of Iuka's best neighborhoods. 3 bedroom brick, 2 baths, large eat-in kitchen, pretty wallpaper, patio-Martha Lane \$39,500.

NEW LISTING-3 bedroom, frame, wrap-around deck, 1/2 basement, close to water \$25,000.00.

Affordable 2 bedroom frame in town-Just remodeled, everything is new! \$19,900.00.

Great business opportunity-Fully equipped laundry mat, great Hwy. 25 location \$12,000.00.

NEW LISTING-Just remodeled two bedroom home in the country on 4 1/2 acres. \$21,000.00.

Wonderful older home-Brick, large rooms, formal living and dining, great in-town location. Make offer! Asking \$32,500.00.

Bring your family! Great starter home with 3 bedrooms, large den with flue, quiet subdivision. Owner needs offer! \$35,000.00.

North Crossroads - Like new 3 bedroom brick with flue. Fenced yard. \$30,000.00

Resort home with vaulted ceiling in greatroom, 2 bedrooms, skylight, screened porch, garage. \$40,000.00.

Think spring! Furnished country home with 2 bedrooms, porch, orchard, on 3 acres. \$35,000.00.

Brick home in mint condition-Kitchen/den with F.P., formal living and dining, landscaped corner lot in town. \$35,000.00.

Friendly 3 bedroom frame with country kitchen, large 1 acre lot. Hwy. 72 West \$19,000.00.

Ideal retirement home. Entertainment sized living room, 2 bedrooms, one acre, Hwy. 25 North \$19,500.00.

We have several Farmers Home approved home. Immediate occupancy if you qualify.
APPRAISALS*****LAND

Legal Notice

NOTICE TO DEALERS TO PURCHASE TISHOMINGO COUNTY AND THE ROAD DISTRICTS THEREOF THE FOLLOWING SUPPLIES, AND TO BANKS FOR THE PURCHASING OF COUNTY FUNDING DEPOSITORIES, FOR THE PERIOD BEGINNING JANUARY 6, 1986 AND ENDING JANUARY 5, 1987.

Notice is hereby given by the Board of Supervisors of Tishomingo County, Mississippi, that it will, until 10:00 A.M. on Monday, January 6, 1986 receive bids from dealers for general office supplies, janitorial supplies, road and bridge materials and for machinery, and will also receive bids from banks for the purchase of county funds as a purchasing agent, under Tishomingo County, Mississippi, Sec. 27-105-305, Mississippi Code, 1972, as may be amended, for the 12 months period beginning January 7, 1987.

All bids to be filed with the Clerk of the Board of Supervisors of said State and County at the Chancery Clerk's office, Tishomingo County Courthouse, Iuka, Mississippi, until the close of business time, and under the statute, all bids shall be awarded to the lowest responsible bidder. The Board of Supervisors reserves the right to reject any and all bids.

This the 16th day of December, 1985.

Hayden Ables
Clerk Of The
Board Of Supervisors
Tishomingo County
P-19-26-J-2-c.

Legal Notice

TRUSTEE'S NOTICE OF SALE

WHEREAS, on the 17th day of July, 1979, there was executed by JAMES DAVID LATCH et ux, PHYLLIS A. LATCH, to the undersigned Trustee for the benefit of Depositors Savings Association, a certain deed of trust which is recorded in the office of the Chancery Clerk of Tishomingo County, Mississippi, in Book 91 at Page 573 thereof, which deed of trust secures the payment of an indebtedness therein described; and,

WHEREAS, on the 21st day of August, 1979, JAMES DAVID LATCH and wife, PHYLLIS A. LATCH, conveyed the property described in the deed of trust to DANIEL R. BLACKWELL and wife, BERTHA J. BLACKWELL, by Warranty Deed, said deed being on file and of record in Book B-88 at Page 35 in the office of the aforesaid Chancery Clerk; and

WHEREAS, on the 30th day of March, 1981, DANIEL R. BLACKWELL and wife, BERTHA J. BLACKWELL, conveyed the property described in the deed of trust to EDDIE J. BLAKNEY and wife, RUBY A. BLAKNEY, by Warranty Deed, said deed being on file and of record in Book B-103 at Page 34 in the office of the aforesaid Chancery Clerk; and

WHEREAS, on the 15th day of December, 1982, EDDIE J. BLAKNEY and wife, RUBY A. BLAKNEY, conveyed the property described in the deed of trust to KENNETH R. STEWART and wife, CECILIA A. STEWART, by Warranty Deed, said deed being on file and of record in Book B-107 at Page 875 in the office of the aforesaid Chancery Clerk; and

WHEREAS, Depositors Savings Association ultimately became named DEPOSITORS SAVINGS BANK; and,

WHEREAS, default has been made and still continues in the payment of said indebtedness as and when due and the undersigned Trustee has been called upon by Depositors Savings Bank, the owner and holder of the indebtedness, to foreclose and sell the property covered by said deed of trust in accordance with the provisions of the deed of trust for the purpose of raising the sum so secured and unpaid together with the expense of selling the same, including Trustee's and Attorney's fees.

NOW, THEREFORE, I, the undersigned Trustee, do hereby give notice that on the 3rd day of January, 1986, a.m. and 4:00 p.m., I will proceed to sell at public outcry to the highest bidder for cash at the East Front Door of the Courthouse of Tishomingo County at Iuka, Mississippi, the following described land and property which is situated in

Tishomingo County, Mississippi, and more particularly described as follows, to-wit:

Commence at the Northwest corner of the Northeast Quarter of Section 4, Township 3 South, Range 9 East, Tishomingo County, Mississippi; thence run South 0 degrees 07 minutes East with the West boundary of said quarter section 948.1 feet; thence run East 200 feet to the center of a roadway for the true point of beginning; thence run East 200 feet; thence South 214.4 feet to the center of a roadway; thence run West with said centerline 200 feet; thence run North along said centerline 214.4 feet to the point of beginning, containing 1.0 acre, more or less.

TOGETHER WITH a non-exclusive right-of-way easement for ingress and egress over the following described property: Commencing at the Northwest corner of the Northeast Quarter of Section 4, Township 3 South, Range 9 East, Tishomingo County, Mississippi; thence run South 0 degrees 07 minutes East 948.1 feet; thence run East 200 feet to the center of a roadway; thence run South 214.4 feet; thence run East 141.46 feet to the point of beginning of the easement to be described: A 30-foot easement 15 feet on each side of a line described as East 58.54 feet, thence run South 88 degrees 19 minutes East 212.4 feet; thence run South 1 degree 30 minutes West 524.6 feet, more or less, to the North right-of-way line of U.S. Highway 72.

The undersigned Trustee believes that his title as Trustee is good but he will convey only such title as is vested in him by the deed of trust aforesaid.

WITNESS MY SIGNATURE, this the 5th day of December, 1985.

E. Frank Goodman, Trustee
D-12-19-26-J-2-chg.

Legal Notice

SUBSTITUTE TRUSTEE'S NOTICE OF SALE

WHEREAS, on April 25, 1984, Eugene Magee executed a Deed of Trust to Billy Jordan, Trustee for the use and benefit of The Bank of North Mississippi, which said Deed of Trust is now of record in the office of the Chancery Clerk of Tishomingo County, Mississippi, at Iuka, Mississippi, in Trust Deed Book 113, pages 426-429; and

WHEREAS, The Bank of North Mississippi, as owner and holder of said Deed of Trust and of the indebtedness secured thereby has exercised its power and option provided in said Deed of Trust to appoint a Substitute Trustee, said The Bank of North Mississippi has appointed Hal H. McClanahan, III, as Substitute Trustee, in the place and stead of Billy Jordan, by Instrument dated September 16, 1985, and recorded in Book GS 1, at page 78 in the office of said Chancery Clerk; and

WHEREAS, default was made and now exists in the payment of the indebtedness secured by said Deed of Trust; and

WHEREAS, The Bank of North Mississippi as owner and holder of said Deed of Trust and the indebtedness secured thereby has exercised the option contained in said Deed of Trust and declared the indebtedness secured thereby due and payable and has called upon the undersigned to sell said property under the provisions of said Deed of Trust for the purpose of satisfying the debt thereby secured and unpaid, together with attorney's fees and the expenses of the execution of this trust and the selling of said property.

NOW, THEREFORE, I, the undersigned Hal H. McClanahan, III Substitute Trustee, do hereby give notice that on January 3, 1986, during legal hours, I will proceed to sell at public auction, at public outcry, to the highest and best bidder for cash at the East front door of the Tishomingo County Courthouse in Iuka, Mississippi, the following described lands with all improvements thereon situated in Tishomingo County, Mississippi, and described as follows, to-wit:

The S½ of the NE¼ of Section 9, Township 5, Range 10 East, containing eighty (80) acres.

ALSO: Five (5) acres, more or less, in said quarter section, same Township and Range, and lying South of the old road and West of the big ditch; said five (5) acres being bounded on the North by said old road and on the West by said quarter section line and on the East by said big ditch; said five (5) acres is further described as follows: Begin a triangular tract in the South-west corner of the NE¼ of Section 9, Township 5, Range 10 East, all of above named land contains 85

acres, more or less, and lying and being in Tishomingo County, State of Mississippi.

ALSO: Twenty (20) acres lying just South 10 rods of this 80 acres going all the way across the 80 acres of the SE¼ of Section 9, Township 5, Range 10 East, containing in all 105 acres, more or less.

LESS AND EXCEPT: Part of the NE¼ of Section 9, Township 5 South, Range 10 East, described as beginning at the northwest corner of said quarter section and run thence south on the west boundary line 1353.0 feet to the point of beginning hereof; thence run S. 1 degree 43' W. on the West boundary line of said quarter section 1287.58 feet to the south boundary line of said quarter section; thence run east on the south boundary line 154.41 feet to the center of a public gravel road; thence run along the center of said public gravel road as follows: N. 41 degrees 48' E. 74.53 feet; thence N. 23 degrees 48' E. 167.15 feet; thence N. 16 degrees 48' E. 147.72 feet; thence N. 26 degrees 48' E. 242.42 feet; thence N. 20 degrees 48' E. 237.02 feet; thence N. 39 degrees 18' E. 534.88 feet; thence N. 22 degrees 42' W. 108.45 feet; thence N. 56 degrees 42' W. 185.37 feet; thence run S. 79 degrees 03' W. 614.12 feet to the point of beginning, containing 14.54 acres, more or less.

ALSO LESS AND EXCEPT: Part of the SE¼ of Section 9, Township 5 South, Range 10 East, described as beginning at the northwest corner of said quarter section and the point of beginning hereof; thence run east on the north boundary line of said quarter section 154.41 feet to the center of a public gravel road; thence run S. 41 degrees 48' W. along the center of said road 90.34 feet; thence run S. 75 degrees 48' W. 100.0 feet to the west boundary line of said quarter section; thence run N. 1 degree 43' E. on the West boundary line 91.92 feet to the point of beginning, containing 0.25 acres, more or less.

SUBJECT TO: Lease from Eugene Magee to Hawkeye Oil and Gas, Inc., dated March 8, 1983, in Lease Book 8, at pages 223-224, land records of Tishomingo County, Mississippi; this is a lease on oil and gas on the above described real property.

SUBJECT TO: Trust deed from Eugene Magee to First Citizens National Bank, dated December 8, 1981, and recorded December 14, 1981, in Trust Deed Book 103 at pages 698-699 in the land records of Tishomingo County, Mississippi.

SUBJECT TO: Trust Deed from Eugene Magee to First Citizens National Bank, dated June 28, 1982, and recorded June 28, 1982, in Trust Deed Book 105, pages 524-525, land records of Tishomingo County, Mississippi.

The undersigned Substitute Trustee will convey only such title as is invested in him as Substitute Trustee.

Witness my signature on this the 10th day of December, 1985.

HAL H.H. McCLANAHAN, III
Substitute Trustee
D-12-19-26-J-2-chg.

Legal Notice

INVITATION FOR BIDS

The Yellow Creek State Inland Port Authority solicits sealed bids at 6:00 o'clock p.m. on the 16th day of January, 1986, at the offices of the Authority in Tishomingo County, Mississippi, Route 4, Box 509, Iuka, Mississippi, for the removal of a barn from the property generally described as the "Bullard barn" located on the land formerly owned by H.P. Price, and which land is more particularly described as follows:

A portion of a tract of land lying in Tishomingo County, State of Mississippi, in the Southwest Quarter of the Northeast Quarter of Section 28 and the North Half of Section 29, Township 1 South, Range 10 East.

This bid is solicited for the cost to the Authority, or the payment to the Authority, for the removal by the bidder of the barn located on the above-described property. The bidder shall furnish all labor and materials, tools and equipment and services in order to remove the barn and all concrete footings, walls, rubbish and other mundane objects located on said tract. The bidder will be expected to enter into a former written agreement for the removal, a copy of which proposed form may be secured from the Yellow Creek State Inland Port Authority at Route 2, Iuka, Mississippi 38852, or by writing to the Authority at Route 4, Post Office Box 509, Iuka, Mississippi 38852.

The Authority reserves the right to reject any and all bids.

This notice is given pursuant to the order of the Yellow Creek State Inland Port Authority on December 11, 1985.

Cliff Mitchener
Executive Director
D-26-J-2-9-chg.

Legal Notice

IN THE CHANCERY COURT OF TISHOMINGO COUNTY, MISSISSIPPI

IN RE: PETITION TO ESTABLISH THE CRIPPLE DEER CREEK MASTER WATER MANAGEMENT DISTRICT CAUSE NO. 9961

NOTICE OF PUBLICATION

To all persons owning any interest in the following described lands, to-wit:

25-3-10; NW¼ 26-3-10; SE¼ 26-3-10; SW¼ 26-3-10; SE¼ 27-3-10; SW¼ 27-3-10; 34-3-10; 35-3-10; 36-3-10; 1-4-10; 2-4-10; 3-4-10; 4-4-10; SE¼ 7-4-10; 8-4-10; 9-4-10; 10-4-10; 11-4-10; 12-4-10; 13-4-10; 14-4-10; 15-4-10; 16-4-10; 17-4-10; NE¼ 18-4-10; SE¼ 18-4-10; 20-4-10; 21-4-10; 22-4-10; 23-4-10; 25-4-10; 26-4-10; 27-4-10; 28-4-10; 29-4-10; NE¼ 33-4-10; SE¼ 33-4-10; 34-4-10; 35-4-10; 36-4-10; 1-5-10; 2-5-10; 3-5-10; NE¼ 10-5-10; SE¼ 10-5-10; 11-5-10; 12-5-10; NE¼ 13-5-10; NW¼ 13-5-10; SW¼ 13-5-10; SE¼ 14-5-10; NE¼ 14-5-10; NW¼ 14-5-10; NE¼ 15-5-10; NE¼ 23-5-10; NW¼ 24-5-10; NW¼ 6-4-11; SW¼ 6-4-11; 7-4-11; SW¼ 8-4-11; SE¼ 15-4-11; SW¼ a5-4-11; SE¼ 16-4-11; SW¼ 16-4-11; NW¼ 17-4-11; SW¼ 17-4-11; SE¼ 17-4-11; 18-4-11; 19-4-11; 20-4-11; 21-4-11; 22-4-11; 27-4-11; 28-4-11; 29-4-11; 30-4-11; 31-4-11; NE¼ 4-5-11; SW¼ 4-5-11; 5-5-11; 6-5-11; NE¼ 7-5-11; NW¼ 7-5-11; SW¼ 7-5-11; NW¼ 8-5-11.

Please take notice that a Petition has been filed in the Chancery Court of Tishomingo County, Mississippi, to establish a master water management district in Tishomingo County, Mississippi, to be known as the "Cripple Deer Creek Master Water Management District". The above described property is included in said proposed district.

A hearing on said Petition has been set before the Honorable Fred P. Wright, Chancellor of said Court at 10:00 a.m. on the 17th day of January, 1986, at the Courthouse in Iuka, Tishomingo County, Mississippi at which time all persons owning any interest in lands included in the said proposed master water management district may show cause against the establishment of said district and all objections to the establishment of said district shall be heard. All persons objecting to the establishment of said district are hereby commanded to appear before the Chancery Court of Tishomingo County, Mississippi, at the above referenced time to voice their objections thereto.

Witness My Signature, this the 10 day of December, 1985.

R. HAYDEN ABLES
Tishomingo County
Chancery Clerk
Michael D. Cooke
Attorney At Law
P.O. Box 625
Iuka, MS 38852
(601) 423-2000
D-19-26-J-2-chg.

Legal Notice

IN THE CHANCERY COURT OF TISHOMINGO COUNTY, MISSISSIPPI

DOROTHY HUMBER AND JOHN HUMBER

PLAINTIFFS

VS. DARLA H. COOKSEY, ET AL.

DEFENDANTS

NO. 9903

NON-RESIDENT SUMMONS TO:

DARLA H. COOKSEY, an adult non-resident of the State of Mississippi and is not to be found therein after diligent search and inquiry personally made by plaintiffs and her present place of residence, post office and street address is unknown to plaintiffs after diligent search and inquiry personally made by plaintiffs to ascertain such, except that her last known street address was 1631 Linden, Oklahoma City, Oklahoma 73108, c/o M L D Trucking.

You have been made a defendant in the above styled litigation by Dorothy Humber and John Humber, plaintiffs, whose address is Route 1, Box 92, Tishomingo, Mississippi 38873.

The Complaint filed against you is a civil action in the Chancery Court of Tishomingo County, Mississippi, which civil action is a custody proceeding.

You are required to mail or hand-deliver a copy of a written Answer either admitting or denying the allegations in the Complaint to Harold S. Jackson, Attorney at Law, Post Office Box 414, Iuka, Mississippi 38852.

Your Answer must be mailed or hand-delivered not later than thirty (30) days after

the date of 16 January, 1986, which is the date of the last publication of this Summons. If your Answer is not mailed and delivered a judgment by default may be entered against you for the relief demanded in the Complaint. You must also file the original of your Answer with the Clerk of this Court within a reasonable time afterward. DATED, this the 30 day of December, 1985.

Hayden Ables,
Chancery Clerk
J-2-9-16-chg.

Legal Notice

IN THE CHANCERY COURT OF TISHOMINGO COUNTY, MISSISSIPPI

VACATION TERM, 1986 IN THE MATTER OF THE LAST WILL AND TESTAMENT OF LENORAH HOOD LUDLAM, DECEASED NO. 9965

NOTICE TO CREDITORS

The undersigned having been appointed the executor of the estate of Lenorah Hood Ludlam, deceased, by the Chancery Court of Tishomingo County, Mississippi, in Cause No. 9965 on the docket of said Court, on the 10 day of December, 1985, hereby gives notice to all persons having any claim against the said estate to have the same probated and registered by the Clerk of the Chancery Court of Tishomingo County, Mississippi, within ninety (90) days, and failure to probate and register for this period will bar the said Claim.

WITNESS MY SIGNATURE, on this the 10 day of December, 1985.

WILLIAM EDWARD LUDLAM
Harold S. Jackson
Attorney At Law
P.O. Box 414
Iuka, MS 38852
(601) 423-5227
D-19-26-J-2-chg.

Legal Notice

IN THE CHANCERY COURT OF TISHOMINGO COUNTY, MISSISSIPPI

IN RE: ESTATE OF BART SMITH

NO. 9980

NOTICE TO CREDITORS

Letters of Administration with the Will Annexed having been granted on the 18 day of December, 1985 by the Chancery Court of Tishomingo County, Mississippi, to the undersigned upon the estate of Bart Smith, deceased, notice is hereby given to all persons having claims against said estate to present the same to the Clerk of the said Court for probate and registration, according to law, within ninety (90) days from the date of first publication or they will be forever barred.

This the 16th day of December, 1985.

MARGARET SMITH
DOROTHY GOBER
JOINT ADMINISTRATRIXES
GIFFORD & HENRY
SOLICITORS FOR
JOINT ADMINISTRATRIXES
D-26-J-2-9-chg.

Legal Notice

STATE OF MISSISSIPPI COUNTY OF TISHOMINGO

NOTICE TO CREDITORS

The undersigned having been appointed Administratrix of the Estate of Harold Nichols, deceased, by the Chancery Court of Tishomingo County, Mississippi, in Cause No. 9923, upon the Docket of said Court, on this 17 day of October, 1985, does hereby give notice to all persons having any claim against said estate, to have the same probated and registered by the Clerk of the Chancery Court in Tishomingo County, Mississippi, within ninety (90) days next, and failure to probate and register for this period will bar the said claim.

WITNESS MY SIGNATURE, this the 17 day of October, 1985.

RITA NICHOLS AGUILAR,
ADMINISTRATRIX
Richard O. Clark
Attorney At Law
P.O. Box 319
Iuka, Mississippi 38852
(601) 423-5227
J-2-9-16-chg.

Legal Notice

IN THE CHANCERY COURT OF TISHOMINGO COUNTY, MISSISSIPPI

IN THE MATTER OF THE LAST WILL AND TESTAMENT OF HIRAM A. JONES, DECEASED

NO. 9976

NOTICE TO CREDITORS

The undersigned having been appointed the executrix of the estate of Hiram A. Jones, deceased, by the Chancery Court of Tishomingo County, Mississippi in Cause No. 9976 on the docket of said Court,

on the 16th day of December, 1985, hereby gives notice to all persons having any claim against the said estate to have the same probated and registered by the Clerk of the Chancery Court of Tishomingo County, Mississippi within ninety (90) days, and failure to probate and register for this period will bar the said claim.

WITNESS MY HAND AND SIGNATURE, on this the 16th day of December, 1985.

DOROTHY SMITH JONES
Richard O. Clark
Attorney At Law
P.O. Box 319
Iuka, MS 38852
(601) 423-5227
D-19-26-J-2-chg

Senate News

Senator Irb Benjamin

A Senate subcommittee concerned about the critical financial status of the agricultural industry heard four recommendations from the Mississippi Cooperative Extension Service on how the state can be of assistance to farmers.

Suggestions presented to the Senate Agricultural Finance Subcommittee, of which Senator Irb Benjamin of Rienzi is a member, included encourage the production of high profit margin crops not traditionally produced in the state; sponsor an interest rate buy-down program; broaden the promotion of specialty products; and include certain crops in tax benefits offered to businesses.

Dr. Charles Walden, MCES Economist, presented details of a proposal called the Emerging Agricultural Products Act of 1986. Emerging crops are those which consumers are beginning to demand but the amount produced is small.

"Soybeans represent a mature market. The total value of the crop is high but demand is stable. On the other hand, muscadines are an emerging crop. Demand is growing rapidly but the total value of the crop is small compared to soybeans," explained Walden.

"The state of Mississippi does not have the financial resources to have any impact on the soybean market. However, it does have resources to encourage selected emerging crops."

The proposal calls for the Legislature either to appropriate or issue general obligation bonds in the amount of \$10 million to establish the Emerging Crops Fund. Money from the fund would be used to pay interest on loans secured by farmers for non-land capital costs of establishing production of an emerging crop. When commercial production is established, the farmer must repay the Fund. The state makes no guarantee on the loan.

MCES recommendations for emerging crops at the present include blueberries, muscadines, Christmas trees, and rabbits.

Explaining the interest rate buy-down program, Dr. O.A. Cleveland, MCES Marketing Specialist, said that evidence of a serious financial crisis in Mississippi agriculture continues to accumulate and the 1985 farm bill being considered will not help.

"Early warnings of this debt/financial crisis have been loan delinquency rate increases, selected rural bank difficulties and deteriorating farm balance sheets," said Cleveland.

He added that there has been a nine percent decline in land values from 1984 to 1985 and that almost 2 percent of Mississippi farmers are facing a severe financial crisis.

Cleveland said that the interest buy-down program is viewed as a short run program that would allow the state to provide immediate assistance to all types of farmers regardless of size or production enterprise but should be targeted to those who have a reasonable chance of survival. The total expected yearly cost to the state for each percentage point of buy-down would be about \$3.852 million, using an average interest cost of \$642 for each percentage point with 6,000 farms expected to qualify.

Another suggestion would be an operating interest adjustment loan in which the farmer would pay a portion of his operating loan interest with the remaining interest paid by the state. The farmer would pay back the state over five years with no interest.

The proposal to promote specialty products centered around pooling the resources of several state agencies to identify agribusinesses of a specialty food and/or fiber

products nature in order to print a directory and a mail order catalog. Examples of specialty products include jams, jellies, juices, nuts, mixes, sauces, cured meats, furs, wool wreaths, native crafts.

It was also suggested that the state secure exhibition space at major food and gift shows to promote the products; that a promotional package centered around a theme of hospitality, food and other products be developed and sold to large department store chains; and that a Mississippi foods exposition be initiated to show Mississippians and the nation the quality foods originating in the state.

Regarding tax incentives, it was recommended that related to agribusiness be included under the Mississippi Advanced Technology initiative which allows qualified businesses a \$1,000 state income tax credit per net employee per year up to 10 years and a sales and use tax abatement on construction materials and equipment. Businesses suggested for inclusion were meat packing plants; sausage and other prepared meat products; condensed and evaporated milk; canned and preserved fruits and vegetables; cereal and breakfast foods; fats and oils; malt beverages; canned and cured fish and seafoods; soybean processing facilities; and cottonseed nuts and cottonseed flour.

The MCES suggests including only those industries which would not normally locate in Mississippi.

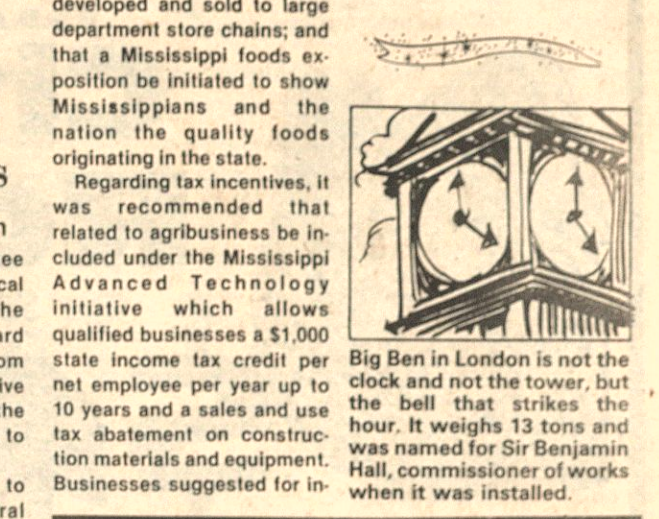

Making The Most Of Fruits



In many areas of the country, luscious fruits like strawberries, blueberries and raspberries are seasonal, and we need indulge ourselves whenever we can.

The Fruit In Crust recipe featured here uses fresh strawberries and bananas in one sumptuous tart. A layer of smooth Royal® Instant Pistachio Pudding and Pie Filling provides a delicious contrast in flavor and texture to the fresh fruit.

To receive 66 additional easy-to-prepare dessert recipes in an attractive recipe card box, please send \$3.95 plus 55c mailing and handling and one of the following proofs of purchase UPC codes from 1) four small Royal Gelatin or Puddings or 2) two large Royal Gelatin or Puddings or 3) two Royal No Bake Desserts to: Royal Desserts Recipe Offer, P.O. Box 673, Young America, Minnesota 55399.

FRUIT IN CRUST

- 1 (17-ounce) package frozen puff pastry
- 1 egg, beaten
- 1 (3-3/8 ounce) package Royal Instant Pistachio Pudding & Pie Filling
- 1-1/2 cups milk
- 1 cup strawberries, sliced
- 1 banana, sliced
- 1 cup whipped cream or topping

Preheat oven to 450°F. Roll pastry into 10-inch square; fit into 9-inch pie plate or quiche plate; trim edges. Place foil in center of crust. Fill with uncooked rice or dry beans to weight down pastry. Reduce oven temperature to 400°F. Bake pastry for 15 minutes. Brush with beaten egg and bake an additional 5 minutes; cool.

Prepare instant filling according to package directions for pie using 1-1/2 cups milk. Spread in crust. Chill 1 hour. Arrange sliced strawberries and bananas over filling and garnish with whipped cream or topping. Makes 6 to 8 servings.

SATELLITE TELEVISION
AT ITS BEST FROM:
HOLLOWAY TV-SATELLITE
SALES & SERVICE
STOP BY AND SEE OUR SYSTEMS ON DISPLAY.
DRASTIC PRICE CUTS ON ALL SYSTEMS.
COURTEOUS, FRIENDLY SERVICE AFTER THE SALE.
PHONE 423-2066 HWY. 72 WEST, IUKA, MS

2x4x8.....	69¢
5/8 Plywood APA.....	\$7.99
3/8 Plywood.....	\$5.99
4x8 Wood Siding.....	\$5.99
Tub & Shower.....	\$129.95
2x4x8 Cedar.....	\$1.99
2x6x8 Cedar.....	\$2.99
Metal Roofing.....	\$25.00 Sq.
15 Lb. Felt.....	\$4.99
100 Amp. Breaker Panel.....	\$39.95

BARTON WHOLESALE BUILDING MATERIALS
4 Miles East of Cherokee on Hwy. 72
205-370-7739

1, 2 & 3 BEDROOM APARTMENTS
KITCHEN APPLIANCES FURNISHED
RENTAL ASSISTANCE AVAILABLE
IUKA APARTMENTS
1000 N. PEARL ST., IUKA, MS 423-2057
MONDAY - FRIDAY 9-12 A.M.

OPEN NEW YEAR'S DAY

Sunflower Wishes You A....



HAPPY NEW YEAR

AD GOOD THURSDAY, JAN. 2 THRU WED., JAN. 8

FRESH

QUANTITY RIGHTS RESERVED

NONE SOLD TO DEALERS

U.S.D.A. CHOICE BONELESS



Chuck Roast

Savory Aged

\$1.39
lb.

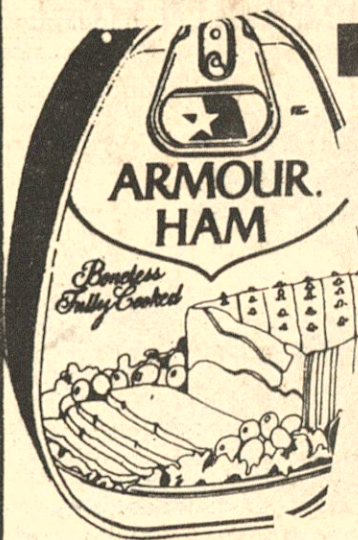

HAM

\$5.25
3 LB. CAN



U.S.D.A. CHOICE

Chuck Steak **\$1.49** lb.

U.S.D.A. CHOICE

London Broil Steak **\$1.59** lb.

KREY

Franks **89¢** 12 OZ. PKG.

BAR-S

Turkey Ham **\$1.29** lb.

SOUTHERN BELLE

Corn Dogs **\$1.59** 16 OZ. PACK

GROUND BEEF

3 LB. PKG. OR LARGER

LB.

99¢

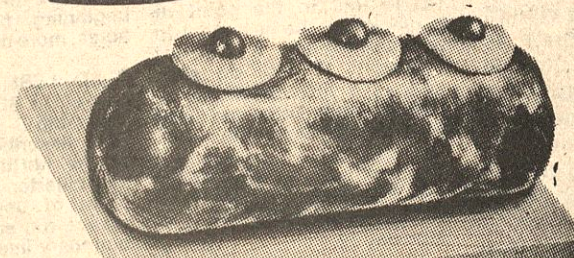

ARMOUR MELLOSWEEP BONELESS FULLY COOKED

HAM

\$1.59 lb.

REELFOOT SAUSAGE

1 LB. ROLL

99¢



REELFOOT SLICED BACON

12 OZ. PKG.

\$1.19



REELFOOT SLICED BOLOGNA

12 OZ. PKG.

99¢

REELFOOT STICK CHILI

1 LB. ROLL

\$1.89

REELFOOT BEEF PATTIES

2 LB. BOX

\$2.99

MARTHA WHITE

BRYAN

Viennas

5 OZ. CANS

2/89¢

BRYAN

Beef Stew

24 OZ. CAN

\$1.39

LIQUID CLEANER 15 OZ. BOTTLE

Mr. Clean **98¢**



CHARMIN

Tissue

4 ROLL PACK

99¢

LIMIT ONE WITH OTHER PURCHASES

JIF CREAMY OR CRUNCHY

P-Nut Butter

28 OZ. JAR

\$2.49

SHOWBOAT

Pork & Beans

15 OZ. CANS

3/\$1.00

TEXSUN UNSWEETENED

Orange Juice

46 OZ. CAN

\$1.29

DISPOSABLE DIAPERS

Pampers

66 CT. SMALL
48 CT. MED. 32 CT. LGE.

\$8.99

PRINGLES ALL VARIETIES

Potato Chips

CAN

\$1.19

CARNATION

Evaporated Milk

12 OZ. CAN

53¢

BRYAN

Potted Meat

3 OZ. CANS

4/\$1.00

HORMEL

Chunk Ham

6 3/4 OZ. CAN

\$1.19

OCEAN SPRAY

Cranberry Juice

32 OZ. BOTTLE

\$1.39

COTTON PICKIN

Cornbread Mix

6 OZ. PACKS

3/89¢

BUSH'S BUTTERBEANS, HOMINY, PINTOS, GRT. NORTHERN, BLACK EYE PEAS, SPAGHETTI

Mix & Match

3/\$1.00

DUNCAN HINES BANANA OR NUT QUICK

Bread Mix

\$1.29 BOX

CAMPBELL'S CHICKEN NOODLE

Soup

3 \$1.00
10 1/2 OZ. CANS



PRODUCE THAT YOU KNOW IS FRESH!

SELECT

RED POTATOES

\$1.59

15 LB. BAG

WASHINGTON FANCY RED DELICIOUS

Apples **59¢** lb.

CALIFORNIA 3 LB. BAG **\$1.59**



U.S. NO. 1

Yellow Onions

29¢ lb.

FRESH

Green Onions

3 BUNCHES \$1.00

FRESH CRISP

Carrots

59¢ 2 LB. BAG

FRESH CRISP

Celery

69¢ STALK

FLORIDA PINK

GRAPEFRUIT

5/99¢

DETERGENT

Surf

FAMILY SIZE BOX (10 LB. 11 OZ.)

\$5.59

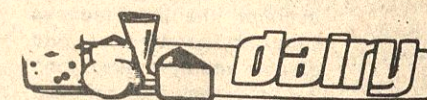

SALLY'S QUARTERS

Margarine

1 LB. BOXES

2/89¢

KRAFT JALAPENO, GR. ONION, AVOCADO,

Dip

FRENCH ONION 8-10 OZ. CUP

49¢

TROPICANA

Orange Juice

64 OZ. CARTON

99¢

SALLY'S

Biscuits

10 CT. CANS

5/\$1.00

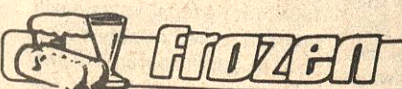

MRS. PAUL FRENCH FRIED

Onion Rings

9 OZ. BOX **99¢**

FLAVORITE CRINKLE CUT

Potatoes

80 OZ. BAG **\$2.79**

CITRUS HILL

Orange Juice

12 OZ. CAN **\$1.09**

JENOS ALL VARIETIES

Pizzas

99¢ EACH