

AMERICAN BINDERY
RT. 3, BOX 210
ALBERTVILLE AL 35950

IUKA, TISHOMINGO COUNTY, MISSISSIPPI

THURSDAY, FEBRUARY 2, 1989 NO. 34



This image shows a blank, aged, light brown page, likely an endpaper or flyleaf of a book. The paper has a textured, slightly mottled appearance with some creases and discoloration, characteristic of old paper. There is no text or other markings on the page.

Contract A

Garan has been in

Mr. Leggett stated that the Iuka plant has been one of the better locations as far as employees and management were concerned.

General goals will be to provide participants experience in problem solving, teach goal setting, motivate people to become more ac-

To obtain application forms, interested persons may call Beth Davis 423-9543; Rilla Wiley 423-5252; David Graham 454-9540; Steve McAnally 454-3424.

Meeting Postponed

The Chamber of Commerce meeting scheduled for Thursday, February 2, has been postponed until Thursday, February 16.

This image shows a blank, aged, light brown page, likely an endpaper or flyleaf of a book. The paper has a textured, slightly mottled appearance with some minor discoloration and faint vertical lines, possibly from the binding or scanning process. There is no text or other markings on the page.

near future plans include such training. Dana and classmate Christy Robinson left, were very much impressed to actually meet and talk with Col. Engle as he toured the school Tuesday as guest of and accompanied by Horton Webb, District Marketing Manager of Aerojet Solid Propulsion Company.

The retired Air Force colonel was commander of the second orbital test flight of the space shuttle Columbia and was test pilot in the X-15 project. Lockheed/Aeroflot is one of two contractor teams bidding on NASA's \$1.1-billion proposed Yellow Creek Advanced Solid Rocket Motor project.

Prior To Speaking
Tuesday's assembly of Lufkin High School students and faculty members, retired United States Air Force colonel and former astronaut Joe Engle toured several classrooms. He is shown visiting with seniors, Tracy Hayes and Jimmy Smullins.

Mrs. Margaret Gray's Computer Science lab. Colangelo stressed the importance of academic performance in a variety of subjects such as math, science, and computer technology. During assembly, he told the students that astronauts are now being chosen from candidates

holding degrees in a large range of fields, whereas the past all astronauts were pilots. Tishomingo County will benefit from immediate jobs and area youth will be motivated to pursue educations related to the space program as the result of the proposed rocket motor plant, he predicted.



Little Dough Bakers and Rainbow II 4-H Club members gathered before Christmas to bake cookies and deliver

them to the elderly. Pictured are Sue Lambert, 4-H Club Advisor; Pam Lambert, Andrew Burns, Lori Rutledge, Amanda Taylor, Joseph Bur-

ns, Margaret Taylor, 4-H Club Advisory, Melinda Miller, April Burns, Freda Taylor and Heath Lynch.



4-H Leaders Attend Meeting

Renee Hubbard, Donna Burns, and Alma Hopper represented Tishomingo

County at the 1st Annual Meeting of the State 4-H Volunteer Leaders' Association in Jackson recently.



DENTAL PLUS

The touch of personal care

By Dr. Paul Kellum, D.D.S.

Teething Time

Q. What can be done about the baby's ordeal of teething?

A. Bear in mind that, like many other stages of life, teething is a natural process -- something of a rite of passage.

What we call teething is the process of the baby's teeth beginning to break through the gums. It's understandable that the baby often becomes irritable as the gums swell and become tender.

Relief often results when the baby is given a teething ring to bite on. In the same way, gently rubbing the gums with a clean finger or a small, cool spoon may be soothing. If those measures don't help, the dentist may recommend medication that temporarily numbs the gums.

As with other discomforts of babyhood, the teething period will eventually end and, with professional dental care, the stage will be set for the child to grow up with a mouthful of healthy teeth.

Presented as a community service by Dr. Paul Kellum, D.D.S., 122 W. Front St., Iuka, MS, Ph. 423-3008.

TISHOMINGO COUNTY NEWS VIDETTE and BELMONT NEWS

Phone 423-3666

(USPS 631680)

John H. Biggs, Editor & Publisher

Published Thursday by The Tishomingo County News, Inc. Serving the people of Tishomingo and adjoining counties for more than 95 years. Publication office 120 West Front Street, P. O. Box 70, Iuka, Mississippi. Entered at the Post Office as mail matter of the Second Class. Second Class postage paid at Iuka, Mississippi. Zip Code 38852. Post Master send address changes to The Tishomingo County News, P. O. Box 70, Iuka, Mississippi 38852.

Mail Rates Tishomingo and Adjoining Counties
\$9.00 per year
Other Areas
\$15.00 Per Year

EMERGENCY PHONE NUMBERS

Sheriff Department..... 423-6185
Tishomingo County Hospital..... 423-6051
Ambulance Service..... 423-5766

POLICE DEPARTMENTS

Belmont..... 454-3381
Burnsville..... 427-9526
Iuka..... 423-6340
Tishomingo..... 438-6302

FIRE DEPARTMENTS

Burnsville Fire Department..... 423-1862
District 1, Coleman Park..... 423-1862
District 2, N. Crossroads..... 423-1862
District 3, Midway..... 423-1862
District 4, Tishomingo..... 423-1862
District 5, Belmont..... 423-1862
Iuka..... 423-5011
Miss. Forestry Service, Woodall Tower..... 423-5951

MISSISSIPPI HOT LINE FOR CHILD ABUSE
1-800-222-8000
DRUG AND ALCOHOL ABUSE
423-3332

the liquid but not the weight of the container.

The name and location of the manufacturer, packer or distributor.

The food label may contain a wealth of additional information. For most foods, the ingredients are listed. The ingredients present in the largest amount by weight is listed first, followed in descending order by other ingredients.

Nutrition information on the product is required only if a manufacturer adds a nutrient to the product or makes a nutritional claim. One part of a nutrition label tells the number of calories and the amount of protein, carbohydrates, fat and sodium per serving.

Nutrition information is not required on all foods. However, many manufacturers provide nutrition labels as a service. Certain information is required on the nutrition label-serving size, number of servings per container and the amount of calories, protein, carbohydrates and fat in a serving.

Information about the amount of protein and seven essential vitamins and minerals in a serving is listed under the heading, "Percentage of Recommended Daily Allowances (U.S. RDA)." The manufacturer may choose to list additional information such as additional vitamins and minerals, polyunsaturated fats and cholesterol.

Remember, foods also contain nutrients that are not listed on the label. Eating a variety of foods is essential to good nutrition.

Information on nutrition labels can help to make wise eating choices. It is up to you to use them.

CHICKEN PIE

1 chicken, cooked & chopped
1 box sour cream
1 cup almonds, optional
1 can cream of chicken soup
1 can cream of mushroom soup
1 box Escort or Tuc crackers

Put 1/2 pkg. crackers, crumbled, in buttered pyrex dish. Cut up 1 stick oleo over crackers. Mix soups, sour cream and chicken and pour over crackers. Put the rest of the box of crackers (crushed) on top. Bake 30 minutes at 300°.

You could add a little sauteed celery and onion.

The death rate from heart attack has declined nearly 34 percent in the last 12 years, says the American Heart Association, but heart attack remains the number one cause of death. The AHA estimates approximately 1.5 million Americans will have a heart attack in 1989, and 540,000 will die.

Farm Equipment AUCTION

Saturday, February 18th - 10:00 a.m.

Red Bay, Alabama

Consign Your Equipment Now
For Advertising

We cover the entire Southeastern United States
with our advertising

Auction held in conjunction with
Bay Implement Company

Red Bay, Ala.

205-356-2482

WILLIAMS PEST CONTROL & INSULATION COMPANY

Phillip Williams, Owner
Belmont, Miss.

If you'd like to save money by making your home more energy-efficient, call us. We're experts in home weatherization, and our materials meet TVA standards for financing under The Energy Package™.



So if you're ready to weatherize your home, ask your power distributor about The Energy Package™.

Then call us to do the work.

We are also bonded licensed and experienced to take care of all your pest control needs.

Call 454-3383
Day or Night

County Agents Notes

POISONOUS SPIDERS

There are two kinds of poisonous spiders found in Tishomingo County, the brown recluse and the black widow. These pests can be controlled if you know where to find them.

Brown recluse spiders hide in dark, sheltered areas inside the home. Black widow spiders usually stay outdoors under stones and trash, in wood piles and around houses.

Surface applications of dursban, diazinon or malathion will control these spiders. Follow label directions.

PECANS

Flatheaded appletree borer may attack newly planted pecan trees in Tishomingo County. Keep trunks of young trees wrapped with strips of burlap, heavy paper or treated spiral crepe paper.

Wind the material around the trunk from the ground to lower branches. Tie the wrapping with a cord. Remove dead bark from damaged trees and treat the exposed surfaces with pruning paint.

BEEF MANAGEMENT

Watch cows closely during calving season. Catching calving problems early on can mean the difference between a live calf and a dead one.

Try to eat each calf as soon as possible after birth. This period is also a good time to castrate and install growth stimulant implants.

Check cows after calving. The nutritional requirements of cows practically double during lactation (nursing). Cows must have adequate nutrition if they are to give good milk and later be rebred.

Pay attention to mineral requirements for lactating cows, especially when early grazing becomes available. A mineral imbalance called grass tetany can strike mature, good-milking cows that have recently calved.

FORAGE TIPS

February is a good time for applying nitrogen to cool season grass pastures. Temperatures have usually warmed enough for nitrogen uptake and new plant growth.

As temperatures warm, graze off any frosted top growth before you apply nitrogen. Then apply nitrogen, either as ammonium nitrate or as a formulation containing urea. The 45 percent granular urea works well for most pastures because the granules readily dissolve and move into the soil with rain.

Ask Ochsner

Q. My six-year-old daughter came home from school recently with a note from the school nurse that she had lice in her hair. I've always kept her hair clean and, in fact, have stressed personal hygiene to my family. How could this happen?

A. In day gone by, lice infestations were almost always associated with the poor and those whose personal hygiene was not very good. However, in the last ten years or so, head lice have made a serious comeback and have been found, particularly in children, at every social and economic level.

Dr. Andrew Thalheim, a pediatrician at the Ochsner Clinic, says that the first

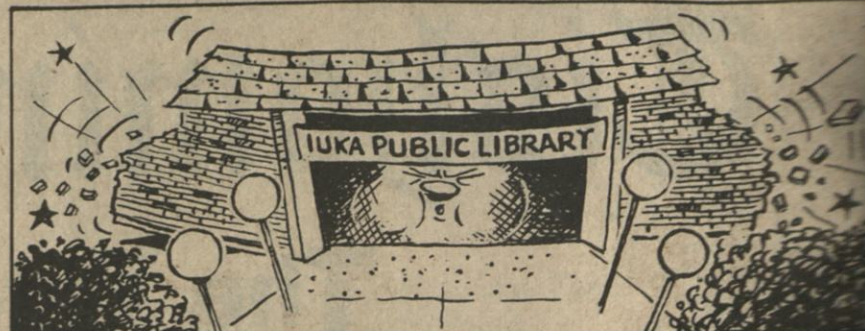

Bursting At The Seams

The 19-year old Iuka Library, a proven Community Asset, is in much need of expansion. The Library Staff and Board of Trustees are in the process of planning to enlarge the present facilities to more adequately serve the community.

The Library needs additional space for many reasons: To house a Genealogy Dept. -- this very active group now operates out of a library closet; the present Children's Dept. can handle only 8 to 10 children at any one time; space is needed for special collections such as Mississippi Authors; present space is inadequate for more and better reference and reading materials, reading and study areas need enlargement. The

Library also needs additional storage areas, space for communication access for the handicapped; the Meeting Room is woefully inadequate as only approximately 25 persons can utilize this room at one time -- the Library and the community often need space for larger groups.

Iuka Public Library is a member of the Northeast Regional Library System which means that our Library is part of a 4-County group of libraries; Alcorn, Prentiss, Tippah and Tishomingo. Alcorn County has 2 branch public libraries; Prentiss County has 3, Tippah has 4 and Tishomingo has 4 -- these are the libraries that make up the NE Regional Library System. Each county pays one-fourth of all Regional Library expenses and the funds for this expense is appropriated by the County

Supervisors and City administrators from taxes by the population of county. For the last years, Tishomingo County has had the largest circulation of any of the 3 counties in the System. Iuka Public Library is only to Corinth Library circulation even though the library is one-fourth the size of Corinth's. You can see the Iuka Library is such an asset to our community why an addition to existing building is needed.

The Mississippi Library Commission is sending an assessment survey to mine Iuka Library's needs within the next few months and the public will be informed regarding progress of the Library expansion.

symptom of head lice infestation is intense itching. The presence of the bugs can be confirmed by examining the child's head closely for the tiny, silvery clumps of nits (lice eggs) which attach themselves to the hair shafts.

Lice have a long incubation period of a month or more and can spread through a household or a school in a very short time. Children can acquire lice in numerous ways, including wearing hats belonging to others, using someone else's hair comb or trading stereo headsets. Scarves and jackets hung closely together in a school cloakroom can spread the bugs. Lice can even occur in upholstered theater or airplane seats, in department store clothing and coat check rooms.

Since this has happened to your child, don't panic. Dr. Thalheim says there are a number of shampoos recommended for treating lice. Most of the preparations are very effective in killing the bugs. In most cases, it is recommended that everyone in the household, particularly other children, use the shampoo treatment whether or not they have the itching symptoms, Dr. Thalheim says.

There may even come a time when removal of a given tree is best to ensure the safety of citizens, and although it may sort of hurt to have to remove an old favorite shade tree, the removal at least gives us opportunity to

at all because their yards are not that large.

The answer to that problem is to plant trees that will be relatively small at maturity -- such as crepe myrtles, Chinese elms, crab apples, redbuds, dogwoods, purple plums and cherry laurels. These species will form their natural crowns below most power lines. But even if pruning is needed, it is feasible to prune smaller species without spoiling the shape of the tree, and the pruning can be accomplished economically, as well.

Maintaining large trees already existing under power lines is not only expensive, but the repeated heavy pruning you'll have to do will likely cause a decline in the health of the tree and thus make it more susceptible to breakage during a storm.

There may even come a time when removal of a given tree is best to ensure the safety of citizens, and although it may sort of hurt to have to remove an old favorite shade tree, the removal at least gives us opportunity to

established new ones are better suited to our area and less troublesome to maintain.

Meeting

AA and Al-Anon meetings are held on Tuesday and Saturday nights at 8:00 p.m. Closed meetings on Tuesdays nights, open meetings on Saturdays nights. If you need help give us a try, call 9262 anytime.

In Service

Army National Guard Private Sean J. Meeks, 2nd Infantry Division, H.B. and Bertha Meeks, Rural Route 1, Glen, Mississippi, graduated from the U.S. Army armor crewman course at Fort Knox, Ky.

Students learned duties of a tank crewman including the firing of the main and small weapons. They were also taught in radio operation, map reading and repair and maintenance procedures of the tank.



INSIGHT INTO EYESIGHT

DR. PHILLIP GRAY

OPTOMETRIST

HARD OR SOFT
LENSES?

If you've decided you'd like to change from glasses to contact lenses for the advantages they offer in appearance as well as improved vision, you'll need your eye doctor's help in deciding whether hard or soft lenses will work best for you.

Both hard and soft lenses are made of plastic. Hard lenses can be used to correct most vision problems. The soft lens require a shorter breaking-in period but it is not recommended for all vision problems. It is made of a flexible, water-absorbing plastic that conforms closely to the eye.

Other types of contact

lenses are also available including the gas permeable hard lens which has some of the properties of both hard and soft lenses. Another type, the extended-wear contact lens, can be worn day and night for periods up to two weeks without removal.

Whatever type of contact lens your eye doctor recommends, you will be instructed in proper care so the lens will be comfortable and clean and give you the vision correction you need.

DR. PHILLIP GRAY
105 S. Fulton St., Iuka
Phone 423-3785

Announcing X-L Alternator & Starter Service

OPEN FOR BUSINESS

Located At The Rear Of The
Carquest Auto Parts Building

Iuka, MS
423-2102

Let us help you with your alternator, starter and electrical problems.

Bill Kjersem, Manager

TROY-BILT POWER EQUIPMENT

Authorized
Dealer



The famous rear-tine tiller you can run with JUST ONE HAND®

Factory-Authorized
Sales & Service!

GARRETT
TIRE CO.

108 W. Linden
Corinth



Featuring Teresa Smith

Teresa Choate Smith of Tishomingo is the daughter of John and Jewell Choate of Tishomingo. She graduated with honors from Iuka High School and is a member of Who's Who in America, American High School Students, Miss Tishomingo, Hall of Fame, and Economics Award, and Business Award.

Pilot Club of Fulton Sponsors Workshop

In today's work world, more and more women are being promoted to positions of leadership. What skills do women need to get ahead on the career ladder? How can they best manage their time, their family, and what are some ways to look out for themselves and other questions will be answered at a 8 workshop sponsored by The Pilot Club of Fulton.

Leading Ladies: a leadership workshop for career women is the name of the workshop which will be at the Ramada Inn and will run from 9 a.m. until 3:30 p.m. Del Young, Mona and Susan Mauney will conduct the workshop. The day-long event will include five workshop sessions and a luncheon. The first morning session, conducted by Young, will

earned a scholarship to Ole Miss in music. She played both trumpet and French horn, also piano, organ, and accordion.

At North East Junior College, Teresa was a member of Phi Beta Lambda. She successfully completed all courses and requirements for computer operator.

Teresa and her husband, Sam, have two beautiful daughters, Nikki and Angie. They attend The First Pentecostal Church. She is also active in playing and singing at various church activities.

Teresa is employed by The Daily Corinthian where she works classified sales.

and an addictions counselor in private practice in Memphis, Tennessee. She is a recognized expert in the field of assertive self-care in the work place, in the home and in public.

She has presented workshops at national conventions and conferences on self-care and communications. Her new book Taking Care of Me is scheduled for publication this year.

Young is president and publisher of The Itawamba County Times, a commercial printing firm and weekly newspaper in Fulton. She is president-elect of the Mississippi Press Association.

She holds her masters degree in guidance and counseling with additional graduate work in psychology and sociology.

A graduate of the McLean Leadership Institute, she has served as co-chairman of the Leadership Itawamba Steering Committee since its beginning three years ago.

Registration deadline for the workshop is Monday, February 6.

For more information contact Judy Reynolds, (601)862-9731 or 9015.

Volunteer's Monthly Meeting February 2

Midway Volunteer Fire Department will hold its regular monthly meeting Thursday night, February 2, at 7:00 p.m. at the fire department. This is an important meeting. Plans for the year are being made. Dues for the 1989 year are now due. If you live in the 3rd district please pay your dues by mailing to Mrs. Dot Tucker, Rt. 1, Tishomingo, MS 38873.

Anyone interested in better fire protection and lower insurance rates please attend this meeting.

Square Dance Club

The Belmont Flutter Wheels Square Dance Club meet each Monday night from 7:00 p.m. at the new American Legion building in Belmont.

Visitors and new members welcome. Anyone interested call 454-7290.

Sweetheart Pageant

The Annual Beauty Pageant for Tishomingo High School and Junior High School will be held in Nettles Auditorium on Saturday, February 11, 1989, at 7:00 p.m. The sweetheart theme will be used. The pageant is co-sponsored by the Tishomingo Annual Staff and the Beta Club. Admission is \$2.00.

Monthly Singing

Monthly singing at Magnolia Baptist Church on Rock Crusher Road, Saturday, February 4 at 7:00. Featured singers will be The Glory Bound from Tishomingo.

The pastor Bro. Jerry Stephens and congregation invites everyone to attend.

V.F.W. Meeting

The V.F.W. regular monthly meeting will be held Thursday, February 2, at 7:00 p.m.

Do not bring a covered dish, we will have stew for this supper.

This meeting is for V.F.W. members and the Ladies Auxiliary. All members are urged to attend.

Booster Club Meeting

The Burnsville Booster Club will have a meeting at 7 p.m. on Friday, February 3 in the school lunch room.

It is very important that each member and the coaches attend this meeting.

Band Booster Meeting

The Iuka Band Auxiliary will meet Monday, February 6, at 7:00 p.m. in the Band Hall. All band parents are urged to attend.

Benefit Singing And Auction

A benefit singing and auction will be held for Keith and Patilda Maness, who lost their son, Brian, to an extended illness in December of 1988, at the old Burton School on Friday, February 10, beginning at 7:00 p.m.

If you have any items, for the auction, that you would

like to donate, please contact any of the following: Booneville area, Carter's Fabric, 728-3764; Rienzi area, Tim Hisau, 462-7439; Tishomingo area, Bro. William Burcham, 438-7169, work 438-6455. Cakes will also be auctioned.

All proceeds will go to the large hospital bills accumulated during Brian's illness.

Come and join us in sharing, caring, giving and loving!

Southwood Church To Show Film

"A Man Called Norman," a film produced by Dr. James Dobson and "Focus on the Family" will be shown at Southwood Baptist Church, Sunday, February 5. This is a humorous, yet heartwarming true story about love and acceptance. Mike Adkins, evangelist, gave his testimony about Norman, his across-the-street neighbor who was the town outcast, on the radio broadcast of Dobson's "Focus on the Family." It received the 2nd largest response of any other program aired (over 40,000). His experience with Norman challenges one to put his faith on the line and reach out in friendship to those around him. One of the most profound commandments in the Bible is driven home that of loving your neighbor as yourself.

The movie will begin at 5 p.m. in order that visitors from other churches might see the film and be out in time to worship in their respective churches. Southwood Baptist Church is inviting all to come share in this great presentation of the Word. Be prepared to laugh and cry, but please don't miss it.

After the film, there will be a time of food and fellowship as the church honors Bro. James Brown on his second anniversary as its pastor. Southwood Baptist Church is located on Southwood Drive, just off Hwy. 72 East Bypass between Hwy. 25 South and Pleasant Hill Road.

Meeting

There will be a County wide Fire Department Meeting at Midway Fire Department Thursday, February 9 at 7:00

p.m. All Fire Departments should be represented at this meeting if possible. The Tishomingo County Arson Investigator will also be attending this meeting.

Jerry Bonds
Tish. County
Coordinator

Gospel Singing

North Crossroads Community Church will have a Gospel Singing Saturday, February 4, at 7:00 p.m.

Featured singers will be The Celestials from Tusculumbia, AL.

Unemployment Rate Remains Low

"December marks the eleventh consecutive month in which Mississippi's unemployment rate has remained below ten percent," said Linda Ross Aldy, Executive Director of the Mississippi Employment Security Commission. "Although December's rate of 8.9 percent is up four tenths percentage point over last month's figures, and two tenths percentage point over December 1987, the average rate for the year closed out at 8.4 percent, well below the 10.2 for last year," she added.

The manufacturing industry has contributed greatly to Mississippi's growing economy, providing 234,100 jobs for workers throughout this state. This figure represents a slight

seasonal decrease but is still above 1987's figure by 1,500. In addition, jobs in non-manufacturing industries numbered 663,000, down 9,200 from last month but still above 1987 by 10,900 more jobs. Most of this increase was found in government, services and in the wholesale/retail trades. The wholesale and retail trade alone provided 3,000 more jobs more than November and 4,900 more than last year. Of a labor force numbering 1,146,300, the number of

Mississippians who were employed, stood at 1,044,400, representing a 92.1 percent employment rate. There were, however, 15,300 less people working in the month of December than in November. This was due in part to the lay-offs of 10,000 election workers along with the regular seasonal decreases in agricultural and self-employed workers.

People believe if you walk into a spider's web, you will get a letter.

Off The Rack

Ladies Top Quality
Clothing For
All Occasions
At Super Savings
Everyday



Old Hwy. 72 - 2 Blocks East
of Mineral Springs Park
Phone 423-2750

Main Street Restaurant

Serving

Homemade Biscuits -

Fresh Sausage

Plate Lunches -

Short Orders

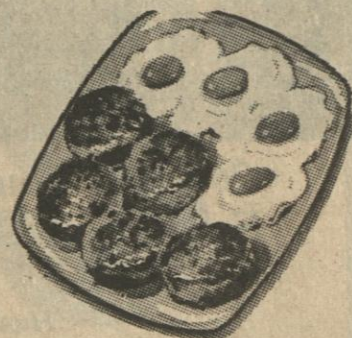

Monday - Saturday 5 a.m. to 3 p.m.

Owned & Operated by Shelia Ellis

the TIMELY CARD.

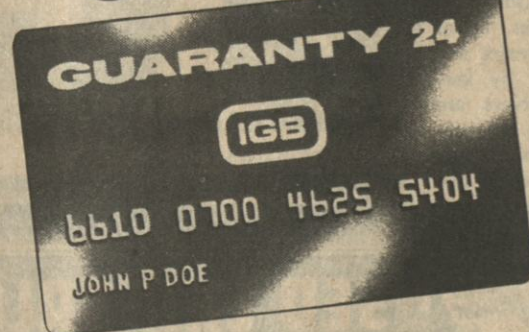

Your working hours don't always match your bank's working hours. And if you manage your own business or work to support your family, your time is an asset you can't afford to waste.

Guaranty 24 makes banking easy by giving you immediate access to your accounts through our Guaranty 24 teller, located at our branch office on Old Highway 72. With Guaranty 24 you can make withdrawals, deposits, and even loan payments at your convenience. It's quick, so simple to use, and it's always there when you need it, any time of the day or night.

Call or come by today to find out how to get your Guaranty 24 card—the timely card for banking convenience, 24 hours a day.



IUKA GUARANTY BANK
Your Personal Guaranty.

APPLY FOR YOUR GUARANTY 24 CARD AT ONE OF THESE LOCATIONS:

IGB Main Office, 127 Front Street, Iuka
IGB Branch Office, Old Highway 72, Iuka—(ATM)
Tishomingo Bank, Main Street, Tishomingo

Member FDIC.

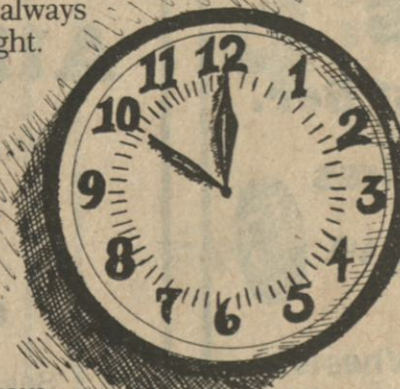

MOONLIGHT MADNESS

7:00 p.m. to 10:00 p.m.

Friday, February 3rd

LAST CHANCE WINTER CLEARANCE SALE

LONG SLEEVE
Sports Shirts

50% OFF

ENTIRE STOCK OF
Dress Shirts

20% OFF

ENTIRE STOCK OF
Slacks

20% OFF

Gloves
1/2 PRICE

PLUS
MANY UNADVERTISED SPECIALS!

1¢ Sweaters 1¢
BUY ONE AT REGULAR PRICE
GET THE SECOND SWEATER
FOR A Penny!

Winter Jackets

1/2 PRICE

Isotoner Gloves

\$14.50 /PR

\$50.00
Gift Certificate
To Be
Given Away

Must Register Between
7 p.m. & 10 p.m.



Grisham's Men's Wear

Downtown Iuka



O Mary, O Mary
You're so sweet...
You say the man with the Ford...
He can't be beat!

Happy Birthday

Guess Who!



76 Years Young
February 8, 1989

We love you,
Husband and Kids



One Of These Good-looking Girls
Was Born On February 4th!

Happy Birthday

from Mama and The Gang



Happy 23rd Birthday
Gerry Lambert

With Love,
Terry, Rhonda, Terona, and Chad



Rub-a-dub-dub
Who's in the tub
He's not so mean
He's only nineteen!

Happy Birthday!

Guess Who

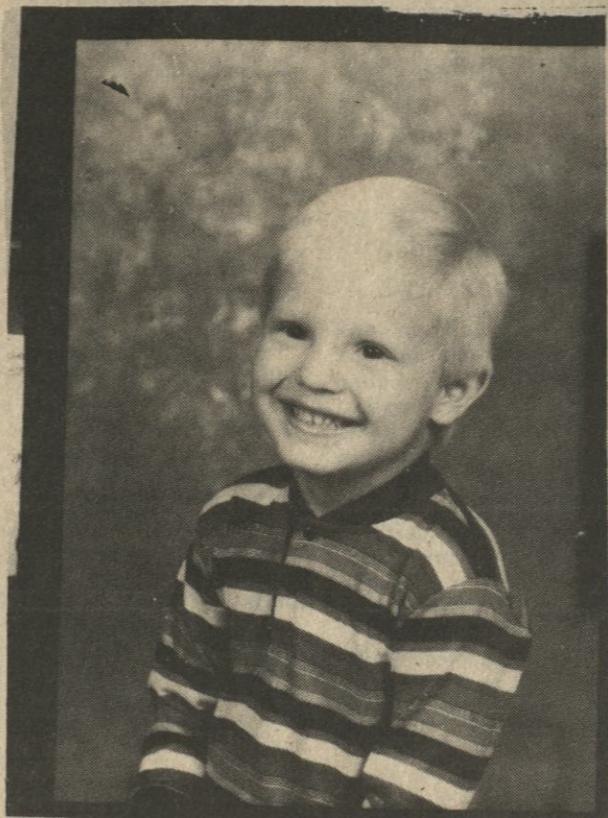

Happy Belated 4th Birthday
Austin Carr

From,
Mom and Dad



Look Who's 18!

With Love,
Dan, Mom, & Adam



Remember Thursday, May 27, 1965?
"This page appears each week,
Your photo might be used next!"
February the seventh is coming soon
This is your gift. Forget the balloon!
Many Happy Returns of the Day!



Riding High at 65!

Sis and Steve

Artifact Hunters Destroying Valley's Past

Archaeologists call them "pot hunters." They are people from all walks of life who indiscriminately dig up public lands in search of pottery and other relics that are sometimes thousands of years old, and sometimes worth thousands of dollars.

One such public land, owned by TVA, is an island that lies in the middle of a major tributary of the Tennessee River in southeast Tennessee. Numerous holes,

resembling bomb craters, mar the otherwise scenic beauty of the place. Fragments of bone and shards of pottery lie scattered in the dirt, worthless to the artifact hunters who damaged the relics, and worthless to those who would preserve them.

"Looters are rapidly destroying the only tangible remains we have of the Valley's early cultural heritage, thereby preventing us from learning about the past," said Bennett Graham, TVA's chief archaeologist who inspected the island.

Artifact hunters ravage the island despite signs posted upstream that warn it is

against the law to take artifacts from Federal property. They often dig trenches, some as long as 25 feet, 8 feet wide, and 6 feet deep.

Although the island is in an area of heavy boating and fishing, vegetation offers good cover, and the artifact hunters take their chances.

They are unearthing artifacts from the Mississippian period, which lasted from A.D. 900 to A.D. 1600.

Clay bowls filled with food, spears and other personal possessions were buried with the families of this period with the belief that they would help the souls of the

dead pass on to another life. The Mississippian period represents the height of prehistoric cultural development in the Southeast, particularly in the Tennessee Valley region.

"The Mississippian period had a greater concentration on permanent, more densely occupied long-term sites," said Richard Polhemus, an anthropology research associate at the University of Tennessee in Knoxville. "Through extensive horticulture, the people had more time to devote to making things. Some items, like shell gorgets with rattlesnake design, are sold for several thousand of dollars."

To find artifacts, the hunters usually probe the soil with a 1/4-inch steel rod, which has a T-shaped handle and a ball bearing attached to its end, Polhemus said. "They search for different soil texture and probe for hard objects like bone or shell," he said. "The probe device is tremendously destructive, however."

When an artifact hunter hits a site that may cover artifacts, shovels are used to dig the holes and trenches. The process usually destroys all practical hopes of restructuring a site for archaeological purposes.

On the other hand, the systematic approach of an archaeologist may uncover information regarding the habits of the people, the environmental effects of that time, and medical anomalies that might be detected from the remains.

"Some people believe the artifacts belong to whoever gets there first, regardless of who owns the land," said Graham. "But to an archaeologist, this is like

someone walking into the National Gallery of Art and personally claiming any or all art they find."

Artifact hunting has been illegal since 1906 when the Ancient Antiquities Act was passed. The Archeological Resources Protection Act (ARPA) in 1979 made offenders subject to stiffer fines and prison sentences. First offense fines range from \$10,000 to \$20,000, and second offense fines can be as high as \$100,000. Costs for restoring the site can also be billed to the artifact hunter. First offense jail terms can be as long as two years, and a second offense could result in a five-year sentence.

However, Graham said the law has been relatively ineffective in stopping the artifact hunters. "The only way to retard looting is through education and public awareness. That's the direction we're going now," he said.

To help protect the sites, TVA is actively involved with other Federal and state agencies in archaeological site stabilization and protection projects.

The U.S. Department of the Interior in 1987 noted TVA's efforts to prevent the destruction of valuable archaeological resources in the region, and designated the agency as the national clearinghouse for such efforts across the country.

Along with its contractor, The University of Mississippi, TVA was given the national clearinghouse designation because of its initiatives in determining ways to protect sites from erosion and

looting. "This designation is a real honor for us because it recognizes TVA as a national leader, which we strive to be," Graham said.

TVA has long recognized the ethical and cultural importance of preserving archaeological site information. When the agency was created in 1933, the rich archaeological heritage of the Valley region was recognized, and concerns were expressed about the loss of archaeological resources as the result of reservoir impoundments.

TVA responded to concerns by initiating an archaeological data rescue program to carry out salvage excavations of some of the endangered sites before they were flooded. However, the agency and the archaeological community were only able to excavate portions of the larger sites in the Valley region.

Today a great number of these sites remain under water in TVA reservoirs and are still protected by law. However, scuba divers are finding their way to the submerged artifacts, and Graham said when lakes are drawn

down, looters pillage the shorelines.

"People need to understand that when they damage an archaeological site, they are depriving society of

valuable knowledge," said Graham. "Our history is being destroyed piece by piece, and we may never be able to put it back together again."

Local Resident Elected Officer

Amanda Davis of Iuka was new assistant treasurer of Delta Gamma sorority at the University of Mississippi. She was chosen in the sorority's recent annual election.

The daughter of Mr. and Mrs. C. Neil Davis, she is majoring in accounting at the University of Mississippi.



The car pictured on the back of the ten dollar bill is a 1926 Hupmobile.

B. & G. CONSTRUCTION

GENERAL CONTRACTOR



P.O. BOX 393
IUKA, MS. 38852

601-423-6041

BILLY GANN
PRESIDENT

BARNEY HUDSON
GEN. Supt.



USED CAR SALE

88 T-Bird - Ford Exc. Car. 86 Cougar - Very Nice
87 Jeep Wrangler One Owner. 87 Taurus Local Car
88 Escort - Big Discount. ... 87 Mercury Sable V6, Loaded
88 Taurus Demo, Reduced. 87 Tempo Low Miles
88 Lincoln Town Car 2 to choose. . 85 GMC LWB, V8, One Owner
86 F150 V8, Auto, Tutone. 85 T-Bird V8, Sunroof

All Remaining 88's REDUCED!

4.9% Financing

Or Up To \$1,000⁰⁰ Cash

On Selected Models

See Joseph McNatt, Johnny Harber, or E. L. McNatt

McNatt Ford

Hwy. 25 South, Iuka - Ph. 423-3681

Gale!

Sofa Chair Rocker

Antron of Herculan

\$299⁰⁰

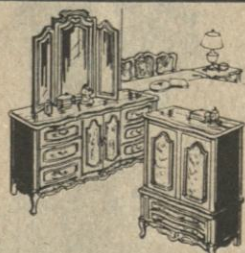

5 Piece Maple Finish Dinette

\$199⁰⁰



Easy Financing - 90 Days Same As Cash



Casabella Furniture

4 miles E. of Corinth on Farmington Road - Ph. 286-3127

TIMBES

Tire & Exhaust Ser.

New & Used Tires

Goodyear
Hercules
Michelin



American Racing Wheels Custom Exhaust & Muffler Work

Professional Front End
Repair & Alignment

Burnsville

427-8408

Nelsons

Quantity Rights Reserved

Ad Good February 2 thru February 8

LOVE these Food Buys



White Gold

Sugar

4.4 Lb.

\$ **1¹⁹**

Limit 1 or \$1.49

Lemon Dash

Laundry Detergent

42 oz.

99^c

Limit 1 or \$1.79



Soft 'n' Pretty

Bath Tissue

4 Roll

89^c



Fresh Lean

Ground Beef

Family Pack

99^c
Lb.



Buy 1 Mrs. Weaver's

12 oz. cup

Pimento Spread

& Get 7 oz.

Chicken Salad

FREE

U.S.D.A. Inspected

Leg Quarters

Family Pack

29^c
1b.

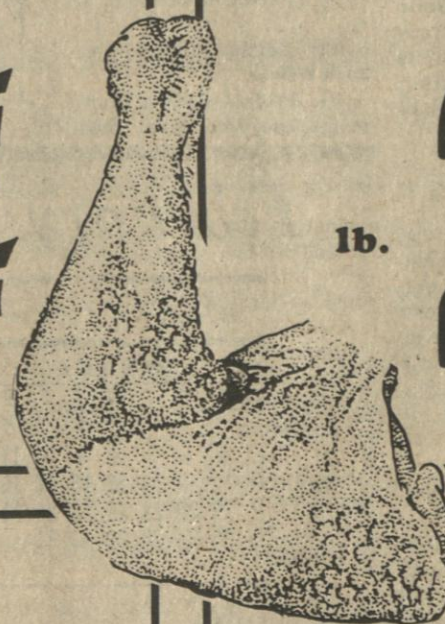

Richtex Shortening

42 oz.

89^c

Limit 1 or \$1.19

Golden Ripe

Bananas

4 Lbs. For

\$1⁰⁰



Bryan Farmhouse Sliced

Bacon

12 oz.

49^c





Computer Community Service Project

Members of the Burnsville High School Chapter of Future Business Leaders of America arranged for young

community groups to attend workshops on computer awareness in conjunction with the community service project. Not only did the young people learn some

basics of the computer but also diminished some "fears" of computers by the hands on experiences. Pictured from left to right are Vera Rushing, Cindy Barnes, Tammy Clark, FBLA Members; Tracy Miller,

Courtney Compton, Troop 232 Girl Scouts; Jamie Hale, member; Melissa Lovelace, Girl Scout; Stacie Barnett, member; Jessica Holder, and Shannon Fugitt, Girl Scouts.

Marlar, Sarah Martin, Patricia South, and Jolene Wilkins.

8TH GRADE

A's - Gina Bonds and Terina Cummings.

A's & B's - Kim Bobo, Regina Caston, Kim Compton, Abbe Rose, Amy Skinner, Melissa White, and Stephen Williams.

9TH GRADE

A's - Michael Odom.

A's & B's - Monica Aday, Kevin Blakney, Melinda Braddock, Bradley Bonds, Peyton Cummings and Rhonda Lovelace.

10TH GRADE

A's - Jennifer Robinson.

A's & B's - Crystal Davis, Sherry Rori and Allison Osborn.

11TH GRADE

A's - Cindy Barnes, James Monroe, Sagee Harvell, Angie Puckett, Kim Puckett, Beth Wright, and Cindy Barnes.

A's & B's - Jeffery Lovelace, Sherry Moore, Mylinda Parsons, Heather South, Cindy Timbes, Heath Whitaker, Dennis Bonds Mylinda Caston and Monica Cox.

12TH GRADE

A's & B's - Stacie Barnett, Scottie Brown, Theresa Grissom, Sonya Miller, Christy McNair, Kim Peters, Lisa South and Lee Ward.



The lowest point on land is the Dead Sea, 1,296 feet below sea level.

County Schools Lunch Menus

MONDAY

Hot Dog or Chili Dog
Sweet Relish
Tater Tots
Baked Beans
Cake with Strawberries
Milk

TUESDAY

Catfish Fillets
Cole Slaw
French Fries
Hush Puppies
Peach Cobbler
Milk

WEDNESDAY

Chili with Beans
Choice of Sandwich
Crackers
Sliced Pineapple
Milk

THURSDAY

Baked Ham
Lima Beans
Fried Okra
Buttered Rolls
Sweet Potato Casserole
Milk

FRIDAY

Sloppy Joes
Cole Slaw
French Fries
Corn on the Cob
Chocolate Oatmeal Cookies
Milk

Iuka Schools Lunch Menus

February 6-10, 1989

MONDAY

Vegetable Soup
Mexican cornbread muffin
grilled cheese sandwich
chocolate pudding & milk

TUESDAY

Meal Loaf
creamed potatoes
green beans
rolls
peaches & milk

WEDNESDAY

Steak Sandwich
lettuce & tomato
french fries
spice cake & milk

THURSDAY

Fried chicken
rice/gravy
blackeye peas
rolls
fruit & milk

FRIDAY

Sloppy Joe
Baked Beans
cole slaw
french fries
apple pie & milk

Office Of The State Auditor

Pete Johnson
State Auditor

State Auditor, Pete Johnson today released to all Mississippi police departments, sheriff departments, mayors and boards of supervisors the new accounting system for property seized and forfeited and procurement of evidence with drug related cases. This is the first such state-wide accounting system prescribed for this area of law enforcement operations.

Johnson said, "The State Auditor's Office has been very interested in assisting local law enforcement officials in developing these systems. Since taking office there have been a number of complaints against local law enforcement officials concerning the accounting and use of this type property and funds. Upon inquiry, it became obvious that local law enforcement officials were operating without a

businesses in recognition of this week. FBLA members recognize the privilege of living in a free enterprise system and are some of the young people who could become the future business people in our community. FBLA at Burnsville is involved

in community, social and civic activities promotes business and skills, competitive and a healthy atmosphere learning. Pictured above FBLA members from left: Kim Puckett, Inlow and Angie Puckett

clear set of accounting guidelines for these type properties and funds. This office, with the assistance of a number of local law enforcement officials, has now developed a set of accounting policies and procedures for these type properties and funds. It is the express intent of these policies and procedures to ensure that all such properties and funds are properly accounted for in the most efficient manner possible while allowing local law enforcement officials the ability to use these properties and funds as provided for by law with as little red tape as possible.

Property seized and forfeited by local law enforcement officials has grown in recent years to include millions of dollars in such assets. These assets are

largely the result of related arrest and conviction and local law enforcement officials utilize such assets to provide for an even more aggressive fight against drugs.

Local Student Chosen To Promote

University of Mississippi student Amanda Davis is a Rebel Recruiter and Miss assisting with the football recruiting.

Each year some 50 are chosen as Rebel Recruiters on the basis of academics, character, personality and the desire to work with the University to promote Rebel football.

A tornado at sea is known as a "waterspout."

Curtis Drug Company

Elm Shopping Center - 619 Hwy. 25 South
Iuka, MS - 423-3676

"Good Neighbor Pharmacy"

Special Class Ring Sale!



\$74.95 DESIGNER SERIES
- \$10.00 SALE PRICE
MANUFACTURER'S REBATE

\$64.95
YOUR COST AFTER REBATE

Eight Siladium® styles to choose from
• Free custom features • Rebate good only on Siladium Designer Traditional Rings • Ask your official ArtCarved class ring dealer for details

HURRY! REBATE ENDS FEBRUARY 20, 1989

Diamonds, CZ's and Diamond Panels are available for an additional charge.

ARTCARVED CLASS RINGS

Moore's Jewelry & Heritage Jewelers

869 Quality is the difference.

104 B. Front St. - Iuka

Elm Shopping Center - Iuka

Burnsville Honor Roll

Mr. Charles Skinner, Principal, announces the following honor roll for 1st semester 1988-1989, Burnsville School.

2ND GRADE

A's - Brad Forsythe, Rebecca Broadway and Travis Brumley.

A's & B's - Kristi Ball, Laura Burns, Matthew Cummings, Nicole Davis, Blaine Hall, Jimmy Harkey, Melissa Hendrix, Joshua Hester, Stephanie Lambert, Stephanie Newcomb, Eric Rorie, Mandy Thigpen, Jana Burcham, Jason Campbell, Michael Brown, Billy Joe Franks, Dee Floyd, Sarah Hollis, Michael Massengill, Bryan Powers, Venessa Smith, Ashley Steele, Doug Tapp and Shawn Wade.

3RD GRADE

A's - Zachary Johnston, Carla Austin, Brad Davis, Derenda White and Natalie Williams.

A's & B's - Brent Bonds, Bobby Crane, Nicole Cum-

mins, Nikki Gowen, Lavonia Morris, Shane Murray, Jacob Osborn, Alison Stricklen, Justin Wilkins, Clint Wilmeth, Kim Bullard, Jeremiah Hester, Butch Lambert, Priscilla McGee, Amy McMeans, Wesley Orick, Amanda Scott, Josie Trim, Jason Bumpous, Barry Brigman, Amanda Ragan, Matthew Alred, Kim Barnes, John Broadway, Chris Davis, Tracy Felks, Scott Hayes, Christy Kennedy, Bradley Marlar, Stephanie McCoy, Brian Raitt and Michael Powers.

4TH GRADE

A's & B's - Michael Boothe, Melaine Dill, Jennifer Higginbottom, Conshalla Higginbottom, Carrie Tapp, Bryan Long, Stephanie Orr, Tesha Davis, Amanda Massengill, Corrie Linton.

5TH GRADE

A's - Angie Orr, Nicole Lambert and Heath Castile.

A's & B's - Ben Twitty, Brad Murray, Abbie Blakney, Christy Hurst, Jessica Johnson, Tim Lambert, Jessica Blakney, Ashley Bonds, Megan Lambert, Sheree Meeks, Leah Moore, Cassandra Null and Dannie

Shackelford.

6TH GRADE

A's - Misty Osborn.
A's & B's - Monica Cagle, Jessica Holder, Jason Lambert, Shane Wright, Courtney Compton, and Shannon Fugitt.

7TH GRADE

A's - Jeremy McDuffy and Jane Walker.

A's & B's - Darena Cummings, Zack Depoyster, Chad

February 1989

IUKA HIGH SCHOOL CALENDAR OF EVENTS

MON	TUE	WED	THU	FRI	SAT
MARCH S M T W T F S 1 2 3 4 5 6 7 8 9 10 11 12 13 14 15 16 17 18 19 20 21 22 23 24 25 26 27 28 29 30 31		1 32/333	2 33/332 NASA-Bill Anderson Elementary School Jr.-Hi. County Tournament - Burnsville	3 34/331 Varsity Basketball Tishomingo - Home	4 35/330
6 37/328	7 38/327 Jr.-Hi. Basketball Corinth-Home	8 39/326 ASH WEDNESDAY	9 40/325	10 41/324 Varsity Basketball Red Bay - Home	11 42/323
13 44/321 Board of Trustees 6:00 P.M.	14 45/320 ST. VALENTINE'S DAY	15 46/319	16 47/318 District I School Board Meeting 6:30 P.M. NEMCC PTA-Elementary 7:00	17 48/317	18 49/316
20 51/314 PRESIDENTS' DAY	21 52/313 Staff Development 1 Hr.	22 53/312	23 54/311	24 55/310 Beta Convention Biloxi	25 56/309
27 58/307	28 59/306				

Grand Opening

Van Lu Art Studio

February 4th Noon till 9 p.m.

Visit our Art Gallery featuring
works of Regional Artists.

Art Supplies ---- Oil Painting Classes

**Call 423-5698 Now For
Class Registration**

Owner: W. A. Van Luvender
Class Instructors: Liz Van Luvender and
Faye Puckett

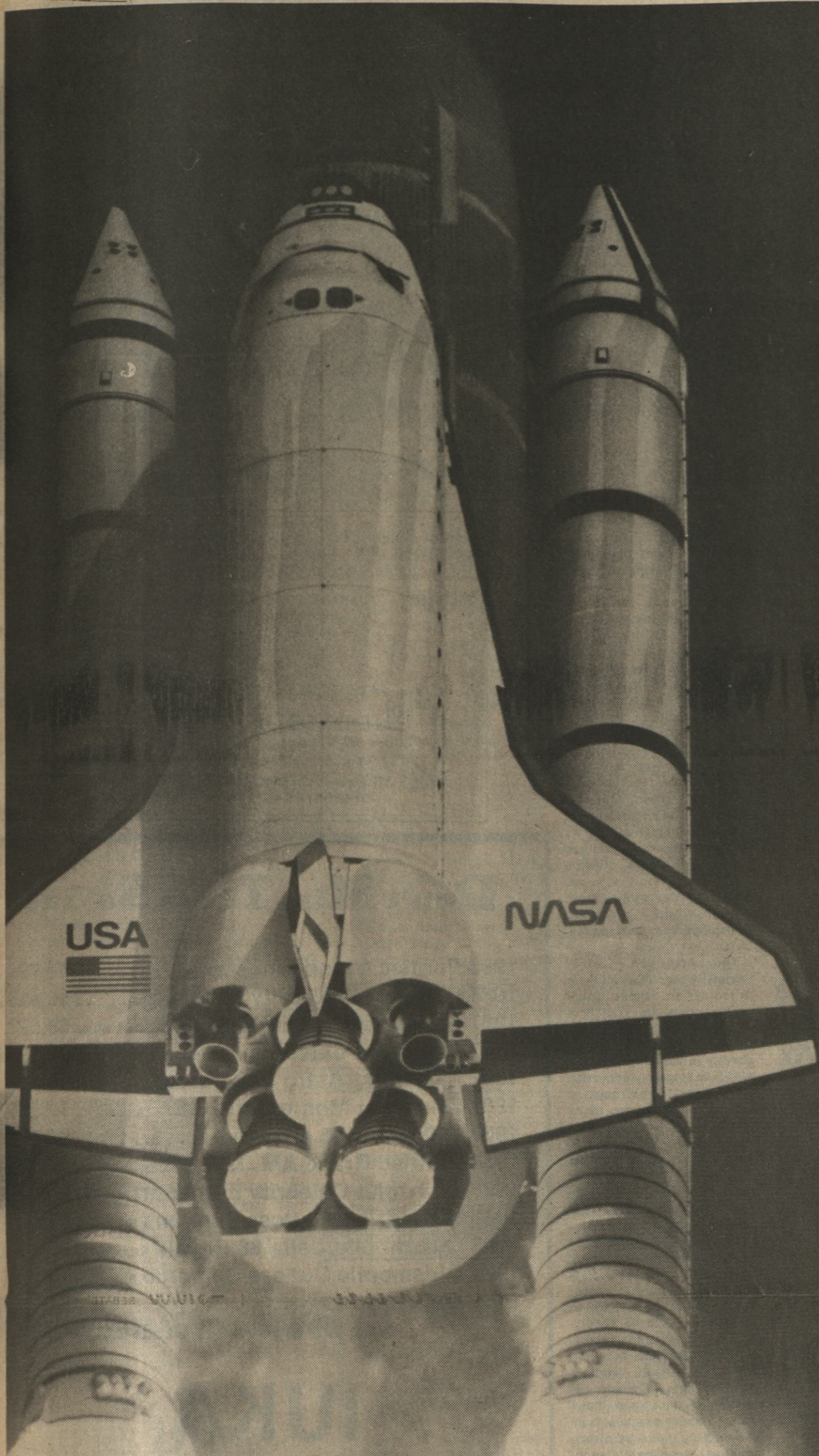

DESTINED FOR BIGGER THINGS.

America's space program is again under way. But we've already lost precious time. Other countries and companies, even American ones, have been looking to alternative vehicles to get their space projects aloft. In terms of old-fashioned business sense, NASA is facing stiff competition.

The Shuttle's work is cut out for it. NASA's plan to recapture American preeminence in the space delivery business is to amplify the payload capacity of the Shuttle. Their goal is a 17% increase in Shuttle utilization. With huge programs like the Space Station Freedom in the wings, this harder-working delivery vehicle is vital.

The team of Lockheed Missiles & Space Company and Aerojet, a subsidiary of GenCorp, has the solution: a new, more powerful Advanced Solid Rocket Motor. The Lockheed and Aerojet team proposal is a motor that will be manufactured by a "continuous mix" process, resulting in not only more thrust, but with a more controlled burn. The payoff will be a Shuttle that is both more muscular and more reliable.

America's destiny in space has a glorious future; but to get there takes the right mix: Lockheed and Aerojet.

Lockheed & Aerojet
Because it must work every time.

Photo courtesy of NASA



I.H.S. Senior Superlatives
Ten Iuka High School seniors (five girls, five boys) were named Senior Superlatives during the annual awards day Wednesday, January 25. Eligibility for this honor in-

cludes maintaining high academic averages. Pictured front, from left: Jill Paden, daughter of Mr. and Mrs. Bobby Paden; Missy Frye, daughter of Mr. and Mrs. Clark Frye; Serena Jones, daughter of Mr. and Mrs.

Raymond Jones; Leigh Anne McKissick, daughter of Mr. and Mrs. Billy McKissick; Risa Wadkins, daughter of Mr. and Mrs. Mack Loyd Wadkins. Back, from left: Scotty Wingo, son of Mr. and Mrs. Wayne Wingo; Bo Mur-

phy, son of Dianne Brewster; Tony Gaines, son of Mr. and Mrs. Tony Gaines; Anthony Robinson, son of Mr. and Mrs. Charlie Robinson; and Micah Roberts, son of Mrs. Nancy Roberts and the late Don Roberts.



District Football Players
Schools that make up the

District 12 A North Football Division met recently to select All District Football Players. Members from the

Iuka football squad are left to right; David Johnson and David Daniels, first team; James Hamm, second team;

Robert Smith was place kicker for District Team.



Who's Who I.H.S.
Who's Who at Iuka High School was revealed during the annual awards day Wednesday, January 25. These designations are made based on popular vote of the seniors. Seniors listed among Who's Who at I.H.S. 1989 include: Best All Around -

Tony Gaines and Risa Wadkins; Friendliest - Kelly Edge and Serena Jones; Wit- tiest - Quay Holiday and Alishe Dill; Best Dressed - David Johnson and Missy Frye; Most Likely To Succeed - Anthony Robinson and Risa Wadkins; Most Athletic - Anthony Powell and Kym

Dilworth; Most Dependable - Steve Jackson and Jill Paden; Biggest Flirt - Kevin Ham and Tracy Yarbrough; Most Cour- teous - Keith Adcock and Ashley Hopewell; Cutest - Timmy Osborn and Leigh Anne McKissick. Not all studen- ts were available for pictures. Those shown are front, left to

right: Tracy Yarbrough, Leigh Ann McKissick, Alishe Dill, Missy Frye, Timmy Osborn. Middle row: Quay Holiday, Keith Adcock, Ashley Hopewell, Serena Jones, Kym Dilworth, Jill Paden. Back, from left: Kelly Edge, Steve Jackson, Anthony Robinson, Risa Wadkins, and Tony Gaines.



Hall Of Fame I.H.S.
Named to Iuka High School's Hall of Fame from the graduating class of 1989 during the annual awards day ceremonies were the following six seniors, front

row, from left: Missy Frye, daughter of Mr. and Mrs. Clark Frye; Leigh Ann McKissick, daughter of Mr. and Mrs. Billy McKissick; Risa Wadkins, daughter of Mr. and Mrs. Mack Loyd

Wadkins. Back, from left: Steve Jackson, son of Mr. and Mrs. Steve Jackson; Anthony Robinson, son of Mr. and Mrs. Charlie Robinson, and Tony Gaines, son of Mr. and Mrs. Tony Gaines.

Cancer Sweepstakes

Some Mississippians apparently have become targets of new fund-raisers whose appeals make then appear to be affiliated with the long-respected American Cancer Society, local American Cancer Society representatives report.

A flood of calls questioning the credentials of the Cancer Fund of America has come in to the Mississippi Division office of the American Cancer Society in Jackson and to local volunteers and staff around the state.

"The answer is an emphatic 'no,' we are not the same," Clint Clappitt, Executive Vice President of the American Cancer Society, said Wednesday.

Callers from throughout the state have reported that in the past few weeks they received letters from a Washington, D.C., attorney informing them they had won prizes in the Cancer Fund of America's sweepstakes campaigns, according to Clappitt.

In this campaign letters are being sent stating that the recipient has won a prize ranging somewhere from 10 cents to \$100 and that by claiming it he would become eligible for a \$50,000 sweepstakes offering prizes ranging from \$5,45 to \$16,233.

The letter typically states: "You are not obligated to make a contribution to the Cancer Fund of America in order to claim your cash prize, but since this is a 'charity' sweepstakes, we do hope that as a cash prize winner you will wish to contribute at least \$5."

The cash prize appeal is a common method employed by the many fund-raisers who have the appearance of being American Cancer Society affiliates, according to Clappitt.

Now there is additional effort being made by the Cancer Fund of America which additionally confuses the

public. In the past week "solicitation kits" have been mailed to homes throughout Mississippi asking residents to campaign in their local neighborhoods for funds. "The confusion is being heightened in this effort," according to Clappitt, "by a close similarity in the materials being used by Cancer Fund of America to those annually used in the April Residential Campaign of the American Cancer Society."

"There are many look-alike organizations that almost border on fraud. But the American Cancer Society has long been recognized by its Sword of Hope logo and has earned tremendous prestige for helping find a cure, educating the public about cancer and providing assistance to cancer patients."

The American Cancer Society is strictly a volunteer organization whose fund-raising costs are kept at a minimum so that the contributed dollar can be applied directly to the cancer control efforts of research, education and service, Clappitt said.

"I have had so many inquiries in the past few weeks that it is impossible to keep up with them, and the unfortunate thing is that people do want to help support bona fide efforts. It is just that people are having a difficult time knowing what appeal justified their support. The American Cancer Society has a long history of cancer control efforts which Mississippians have supported financially and through their volunteer time and efforts," said Clappitt, "and we want to help eliminate the confusion. Just know that if you do receive a request from the Society it will be clearly labeled 'American Cancer Society' and will be identified by the organizations 'Sword of Hope' logo."

Young Men Turning 26 In 1989

Young men who will turn 26 in 1989 will be reaching an important milestone, according to the Selective Service System.

Beginning on January 1, 1989, men who were required to register with Selective Service in 1981 will be turning 26. Selective Service does not have the authority to accept late registrations after a man reaches his 26th birthday.

With few exceptions, a man who fails to register before turning 26 will permanently forfeit his eligibility for certain federal benefits such as student aid, job training, and most federal employment, in addition to facing possible prosecution as a felon. Some states also require registration for state student aid, entrance to state-supported colleges and universities, state employment, and permission to practice law.

Many of the men who have not registered may be unaware of the requirement or do not understand the importance of the obligation to register. Some may even have served in the military but failed to register either before entering the armed forces or after leaving active duty. Others may have been institutionalized or incarcerated at the time of their 18th birthday and did not realize they were required to register if released prior to age 26.

Young men age 18 through 25 who have not yet registered can avoid the risk of prosecution and loss of benefits by registering promptly at any local post office. Failure to register is a felony punishable by a fine of up to \$250,000, up to 5 years in prison, or both.

Jeans Rugged and Durable enough to withstand the abuse of hard work. Fashionable enough for any occasion.

- FEATURES:**
- ★ GUARANTEED NO TWIST LEG
 - ★ TRIPLE STITCHING
 - ★ RIVETED STRESS POINTS
 - ★ LIFETIME FRONT POCKETS
 - ★ HEAVY DUTY ZIPPER
 - ★ WE SPECIALIZE IN HARD TO FIT MEN

BUDDY'S JEANS

P. O. Box 269 • New Hebron, MS 39140

To order or request your free Buddy's catalog,

Call Toll Free: 1-800-458-4270

Or (601) 694-2144



Don't Miss These Savings

1988 Pontiac Grand Am 4 Dr. SD. Red.	\$8,995
1987 Chevrolet Celebrity 4 Dr. SD. Dark Blue	\$6,495
1987 Chevrolet Cavalier C.S. 4 Dr. SD. Dark Blue	\$5,995
1987 Chevrolet Celebrity Light Blue 4 Dr. SD.	\$6,495
1987 Chevrolet Astro Van.	\$10,495
1987 Chevrolet Monte Carlo L.S. Charcoal.	\$7,995
1987 6000 Pontiac 3 to choose from.	\$6,695
1987 Pontiac Grand AM 4 Dr. SD. Charcoal.	\$7,995
1986 Chevrolet Celebrity Eurosport 4 Dr. SD.	\$5,695
1986 Oldsmobile Cutless Supreme Brougham	\$6,995
1985 Oldsmobile Delta 88 Royale Brougham	\$6,495
1982 Oldsmobile Cutlass Supreme Brougham	\$3,195
1987 Escort Air and Speed.	\$4,995

See Us Before You Buy

IUKA AUTO MART, INC.

Hwy. 25 South -- Phone 423-9030



PIZZA HUT

Enjoy Lunch While Watching Our Big Screen T.V.

More
"MMM"
For Less

Hwy. 25 North
423-6074

Meet Minnie Mouse This Saturday

12:00 - 2:00

Kids Day - Every Saturday 12:00 - 2:00

Kids 12 & under

One Topping Personal Pan - 99¢ ** Drink Bar -- 5¢

You Can Now Get Salads & Drinks Thru Our Carry-out Window!

Complete Lunch

Single topping Personal Pan Pizza* and a medium drink only \$1.99 or Spaghetti and a medium drink only \$1.99

Offer good Mon. - Fri. 11:00 a.m. - 4:00 p.m. at participating Pizza Hut Restaurants with coupon Expires 2-8-89

Large Supreme Deal

Buy a large Supreme Pizza and pay only

\$9.99

Offer good at participating Pizza Hut Restaurants with coupon Expires 2-8-89

Pizza Hut Pairs

2 Medium Supremes

\$12.99

Expires 2-8-89

Lunch Time Special

1 Topping Personal Pan

99¢

Mon. - Fri. 11:00 - 4:00

Expires 2-8-89

Sunday Lunch Buffet 12:00 - 2:00

Tuesday Night Buffet 5:30 p.m. - 8:00 p.m.

Now Open

Twin \$20.00

Granny's Quilt Barn

Next Door to Larry's Upholstery

Pillow Shams

Full, Queen \$25.00

Hours: Monday - Saturday
9:00 a.m. - 5:00 p.m.

205 West Eastport Street

Mattress Covers \$5.00



Presented
Tishomingo Mayor, Bertha Tidwell, presents flag to

Lonette Southward, center, and Willard Strickland, right. Mrs. Southward is secretary

and Mrs. Strickland is the president of the American Legion Ladies Auxiliary.

W. Present Flag Tishomingo Cemetery

Recently Tishomingo Mayor Bertha Tidwell, who is Field Representative for the American Legion Ladies Auxiliary, to be flown at the Tishomingo Cemetery. The flag, donated by Woodman of the World, was presented to Willard Strickland, president of the Auxiliary and Lonette Southward, secretary.

With the help of donations, the flag pole has already been raised for the flag. Members of the American Legion Auxiliary.

The upkeep and improvement of the cemetery is a project of the Ladies Auxiliary.

Special thanks is extended to those who contributed to the drive. They are:

Mrs. Bill Southward, and Mrs. John B. Strickland, Mrs. Effie Green Aldridge, and Mrs. Paul Whitlock, Clara Black and Charles, and Mrs. Haskell

Wilton, Mrs. Ola Mae Eas, Mrs. Ann Martin, Mr. Mrs. Carlos Ingram, Mrs. Mrs. Norton, Mr. and Mrs. Harold Blunt and Cleo, Mrs. Barbara Parker, Mr. Pat Sappington, Mrs. Estra Rushing, Bernice Hodgkin and

family, Mrs. Edith Green, Mrs. Edd Orick, Mrs. Bernice Wright, Mrs. Louise Nunley, Mrs. Helen Epps, Mr. and Mrs. B.O. Ward, Mr. and Mrs. Dwight Kennedy, Mrs. Vera Mae White, Mrs. Geraldine Byram, Mr. John B. Strickland, Jr., Mr. Larry Epps Strickland, Mr. Morris Barnett, Mrs. Sue Cain, Mrs. Verna Crowe, Mr. and Mrs. Harold Roy Nash, Mrs. Ila Trimm in memory of the Tucker family, Mr. and Mrs.

Merle Trimm, Mrs. Minnie Lee Paterson, Mrs. Mae Paden, Mr. and Mrs. Gaines Griffin in memory of Claude Bolton and Carolton Butler, Mr. and Mrs. Doyce Martin, Mr. Clayton Short, Mrs. Ursula Hood, Mr. and Mrs. Hal Southward, Sr., and Mr. Hoyt Phillips.

Anyone who would like to make a donation or for more information may call Willard Strickland at 438-6975 or Lonette Southward at 438-6330.

Music Treat In Huntsville

Several local people traveled to Huntsville with E & S tours January 20 for a musical treat featuring Conway Twitty/Merle Haggard and Skip Ewing in the Von Braun Civic Center. Even though the weather turned rather cold, and the wind chill factor must have been zero or below, it didn't lower our group's temperature. After a good meal in the Madison Mall, everyone was anxious for the music to start. Some people responded so enthusiastically that they could hardly speak (they were so hoarse) on the bus returning home. Those included in our tour were:

Earl Smith, Director/Driver, Nadine Loveless, Hostess,

Ora Mae Johnson, Edith Jourdan, Rachel Hester, Virgil Hester, Lois Long, Sue Hinton, Doris Byram, Clifford Hinton, Sara Hayes, Sid Marlar, Sandy Barron, Cindy Hood, Wanda Winsted, Edith Crow, Joy Strickland, Sis Bickerstaff, Sybil Hodge, Jean Turner, Vera Stephens, Charlene Crane, Eron West, Virginia Riddle, Quana Woodruff, Ann Taylor, Opal Taylor, Jane Edwards, Birdie Carpenter, Doris Massey, Larry Strawbridge, JoAnn McKinney, Gera Works, Erlaice Gresham, Susie Chesnutt, Grace Pruitt, Della Mae Epps, Olene Hall, Necie Horn, Peggy Hargett, Mary Martin, Barbara Lynn Conwill, Peggy Timbs, Glenda Timbs, Anita Scott, Joyce Foster, Pearl Strawbridge and Frances Barron.

4-H Communicates

By: Mary Cox
Extension 4-H Youth Agent

NORTHEAST DISTRICT LIVESTOCK SHOW REPORT

On January, eight Tishomingo County 4-H'ers attended the District Livestock and Dairy Judging Contest. Everyone did a good job in judging their species of livestock.

Judging Swine were Michael Hubbard of the Clover 4-H Club who placed 3rd and Heath Lynch of the Rainbow 11 4-H Club.

Judging Dairy Cattle was Valerie Comptom, an at-large 4-H member.

Judging Beef Cattle were John Boothe of the Helping Hands 4-H Club and Sandy Bonds, an at-large member.

Judging Sheep were LaShea Bostick of the Belmont 4th Grade 4-H Club, who placed 7th, and Carrie & Amanda Cain of the Clover 4-H Club. The Sheep Judging Team also placed 8th in the District.

In addition to the judging activities, Tishomingo County was also represented in the



Terona Is Six!

Terona Leigh Lambert, daughter of Terry and Rhonda Lambert, celebrated her sixth birthday on Sunday, January 15, with a party given in her honor at Hardees in Corinth. There to help Terona celebrate with hamburgers, fries, drinks and a unicorn cake were: Mom & Dad, brother, Chad, Grandpa and Grandma Lambert, Uncle

Gerry, Aunt Melissa, Aunt Sherry, Uncle Kenny, Cindy Lynch, Heath Lynch, Derrick Lynch, Chris Seaton, Jeremy Seaton, Shawn Yarber, Adam Reynolds, and Amber Reynolds. Terona's grandparents are Raffael and Loni Parker of Burnsville, and Donnie and Ona Lambert of Iuka. Terona wants to thank everyone for the many nice gifts and for making her day such a happy one.

Northeast District Sheep show by LaShea Bostick of Golden. LaShea showed her two lambs in the show on Friday, January 27. Her crossbred lamb placed first in her class. Both lambs will be shown in Jackson on February 7 at the Dixie National Junior Sheep Show. We wish her good luck in this event.

In Service

Airman Archie D. Harville, son of Mr. and Mrs. Archie Harville of Rural Route 1, Glen, MS, has graduated from Air Force basic training at Lackland Air Force Base, Texas.

During the six weeks of training the airman studied the Air Force mission, organization and customs and received special training in human relations.

In addition, airmen who complete basic training earn credits toward an associate degree through the community college of the Air Force.

Looking Back

The following bits of information was taken from the issue of The Vidette, February 3, 1949.

Tishomingo County had the first snow of the winter season Sunday which began falling shortly after noon. The temperature fell to 14 degrees Sunday night.

Born to Mr. and Mrs. Nick LeBlanc of New Orleans a boy on January 22. He has been named Ronny Nicholas. Mrs. LeBlanc is the former Merle Rushing, sister of Mr. Kermit Rushing and Thelma Rushing of Iuka.

Mr. Alfred Morris spent Sunday with his sister, Mrs. J.C. Fields.

Mr. and Mrs. Ovel Reynolds spent Sunday afternoon with Mr. and Mrs. Melvin Powers.

Mr. Leonard Wood had the misfortune of breaking his finger last Saturday morning.

Mr. and Mrs. J.D. Seaton were Sunday guest of their mother Mrs. K.L. Lambert and W.T. Seaton.

The family of Sgt. Reeder T. Kent has just received word that his body will be returned to Iuka, Saturday, February 5. The body will arrive on the early morning train Saturday and burial will be at Pleasant Hill Cemetery Sunday afternoon.

Mrs. Guy Watkins is at home recuperating from her recent operation.

Sunday was observed as "Every Member Day." A large crowd attended this service. 54 members was present. Rev. W.C. Hamilton delivered an interesting service on "How Slackers in the Church will Cripple it."

Rev. J.H. Holder and Bryce Kitchens spent Sunday in Byhalia with Rev. Holder's sister, Mrs. Lester Sharp.

Mrs. Pauline McDougal of Tishomingo, spent several days in Iuka last week.

Mrs. J.C. Thorn is spending a month's vacation in Coral Gables, Florida with her husband.

The Tuesday afternoon bridge club met in the home of Mrs. Ruth McKnight Tuesday afternoon.

Two cars of Iuka basketball fans attended the Kentucky-Ole Miss game in Memphis Thursday night.

The girls team of Holcut High went to Paden, Monday night to practice.

Mrs. Rosie Daily returned with Mrs. Lomenick to visit Mr. Dick Daily and family near Tishomingo.

fall 1987.

Other figures released by the Northeast Office of Admissions reveal a large number of reverse transfers from senior colleges and universities.

Dean of Instruction J. Connie Crown said that while climbing enrollment figures are always good news, the reports are no surprise.

"Enrollment continues to increase because more and more students are realizing that Northeast offers quality education and quality facilities," Crown added.

"Students are aware that they can leave Northeast as well as or many times better prepared than those who begin their education at a

senior institution.

"Our advisors are trained to work with students to assure that all their coursework will transfer," Crown said.

"We also have an outstanding student activities program that allows students to grow and develop in many areas. When you put these four things together," Crown suggested, "students will be attracted to the campus."

This marks the third year in a row that community college enrollment has increased, at a time when many education demographers—including the U.S. Education Department several years ago—had predicted a leveling off or decline in college credit enrollment.

Education Department researchers in the early 1980's had forecast a slight enrollment decline, due primarily to anticipated decreased in the number of full-time students. "This just hasn't happened," said Jim Palmer, ASSCJC vice-

president for communications. "The number of full-timers has increased steadily, if slightly, since 1985. In fact, we anticipate

that percent increases in the number of full-time students enrolled in fall 1988 over fall 1987 will keep pace with the increases in the number of part-timers."

Where do you stand on the classics?



And we don't mean *Moby Dick* and *Ivanhoe*. Step into these American classics. In rich, full-grain, oiled leathers and rubber soles.

Dexter MADE IN USA

New Shipment Men's & Women's Hi-Top and Low-Top Styles

THE SHOE TREE

713 E. Eastport
Iuka, MS
423-1774

Store Hours:
Monday - Saturday
10:00 a.m. - 5:00 p.m.

SMART MOVE.

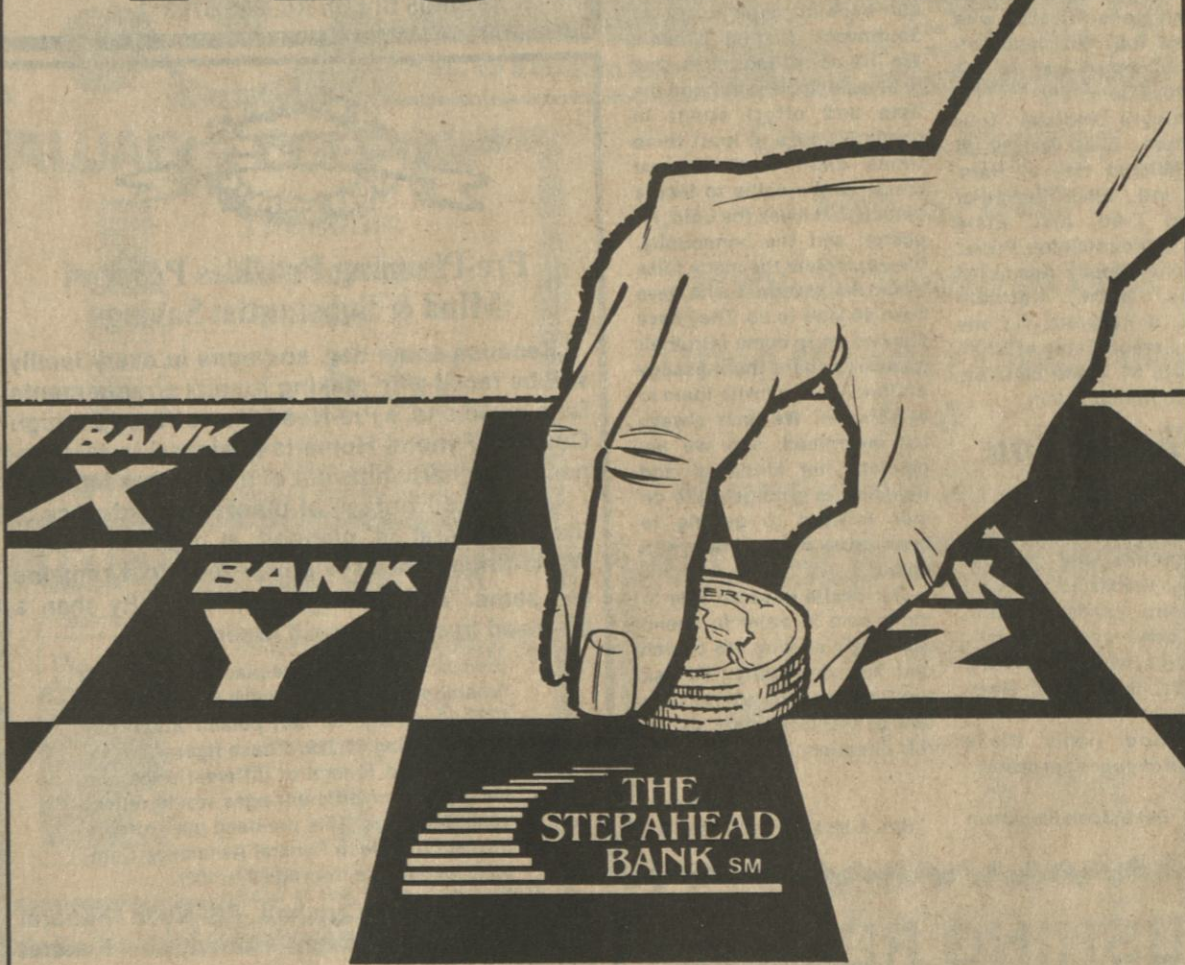

Do you have a game plan for your money? A sound strategy that puts you in the right position at the right time, ready to meet any financial challenge? If not, better move on to the Step Ahead Bank!

Whether it's a decision on savings, investments, loans, checking, or the future of your estate, you can bank on our knowledge to move you in the right direction.

Don't play games with your money. Go with a bank that takes the guesswork out of financial planning... across the board. It's your move!

THE STEPAHEAD BANK SM



**FIRST AMERICAN
NATIONAL BANK**

©MCMLXXXV Leona Shaffer Golnick Adv., Inc.

MEMBER FDIC

Now Available At

Curtis Drugs

Clarion Cosmetics

50¢ off All

Clarion Cosmetics

Exp. Feb. 28th

Limit 1 Per Coupon

Curtis Drugs

Elm Shopping Center - Iuka
Phone 423-3676

The Fabric Center Sale

North Main St. in Downtown Iuka, Miss.

Pre-Easter & Winter Clearance Sale

**All Fabrics on Sale and
Patterns are 1/2 Price With Sale Of Material**

Some Patterns are Less Than Half Price!

Lace, Eyelet, Other Trims and Ribbons..... 10% off

45" Linens, Polyester & Cotton, Polyester & Rayon Blends

Reg. \$3.98 **Now \$2.98**, Reg. \$2.98 **Now \$2.69**

60" Wide Linens, Solids & Some With Plaids to Match

Was \$4.98 **Now \$3.79**

60" Wide Silk like Prints..... Was \$4.98 **Now \$3.79**

45" Silk like Prints Reg. \$2.98 & \$3.98 **Now \$1.98, \$2.49 & \$2.69**

At Wholesale Prices

60" Solid Colors in Silk like Materials. . . Reg. \$3.98 **Now \$3.59**

45" Solids..... Reg. \$2.98 **Now \$2.69**

60" Poplins, Trigger & Other Materials - Suitable for

Spring suits, Pants & Sportswear **Now \$3.49** Valued at \$4.98 yd

60" Wide All Wool & Wool Blends that's washable

Reg. \$6.98 **Now \$4.49** on plaids - Some are less than wholesale price

Now \$1.98 & \$2.98

For ladies who still like knits, we have all kinds and all weights for dresses, blouses, suits & pants 60" wide or more, some are at wholesale & some below wholesale prices - Come in and get your share of these bargains while they last!

Fabric Center Where You Sew and Save

DEATHS

Lila Sanders

Lila Evelyn Sanders, 83, died Friday, January 27, 1989 at the Pickwick Manor Nursing Home in Iuka. She was a retired merchant.

Services were held at 2 p.m. Saturday at the Cutshall Funeral Home Chapel with the Rev. W.T. Dexter officiating. Burial was in the Oak Grove Cemetery.

Survivors include two daughters, Sue Hall of Collierville, TN, Glenda Sanderson of Iuka; two sons, Carrol E. Sanders of Iuka, Charles Sanders of Memphis; five grandchildren, one great-grandchild.

Pallbearers were Doris Mitchell, Roger Sanderson, David Nix, Luther Hall, Brent Hall and Bryan Hall.

Charlie Felker

Charlie Marcus Felker, 95, died Sunday at the Grenada Lake Medical Center. He was retired from the Cotton Belt Railroad and was a farmer. He was a member of the New Lebanon Freewill Baptist Church.

Services will be at 1 p.m. Thursday at the Palestine Baptist Church with Bro. Bob Watkins officiating. Burial will be in the church cemetery.

Deaton Funeral Home in Tishomingo will be in charge of the arrangements.

Survivors include two sons, Charles Felker of Grenada, Noel Felker of Pekin, Ill.; one foster-son, Jimmy Williams of Grenada; two daughters, Arnell Nichols of Tishomingo, Ruth Wright of Everett, Wash.; two sisters, Earnestine Russell of Iuka, Mara Nell Crowell of Tishomingo; 13 grandchildren, 25 great-grandchildren, one great-great-grandchild.

Visitation will from 6 until 9 p.m. Wednesday at the Deaton Funeral Home in Tishomingo.

Johnny Adams

Johnny Adams, 88, died Tuesday, January 24, 1989 at the Tishomingo County Hospital. He was a Pentecostal.

Services were held at 11 a.m. Thursday at the Cutshall Funeral Home Chapel with the Rev. F.E. Williamson officiating. Burial was in the Oak Grove Cemetery.

Survivors include four daughters, Billie Medley of Iuka, Mildred Hall of Hammond, Ind., Linda Roach of Marked Tree, Ark., Elsie Shank of Mountaintop, Penn.; two sons, Bobby Adams of Sturgis, Mich., Kenneth Adams of Rockford, Ill.; one sister, Lorene Estes of Sheffield, AL; 21 grand children, 10 great-grandchildren.

Thank You So Much

Words cannot express the appreciations and deepest heart-felt thanks to all those who send cards, visited, phone calls and especially the prayers, while I was in the Methodist Hospital in Memphis.

May God richly Bless everyone of you is our prayer.

Del & Joan Blackman

Stephen Lyczak

Stephen Anthony Lyczak, 69, died Tuesday, January 24, 1989 at Magnolia Hospital after an extended illness. He was a Baptist and retired chemical, electrical, and mechanical engineer. He was a veteran of World War II.

Services were held at 1 p.m. Thursday at Coleman Funeral Home Chapel with the Rev. Bill Wages officiating.

Survivors include, Viola Lyczak of Corinth; two daughters, Karen Wilson, Wendy Valenti, both of Bolingbrook, Ill.; two stepdaughters, Bonnie Calvary of Hendersonville, TN, Wanda Bray of Iuka; one son, Eric Lyczak of Wheaton, Ill.; one stepson, Jack Mock of Hendersonville, TN; two brothers, John Lyczak of Chicago, Ed Lyczak of Calif.; 19 grandchildren, four great-grandchildren.

Julia Yarber

Julia Stone Yarber, 70, died Saturday, January 28, 1989 at the St. Frances Hospital in Memphis. She was a member of Unity Baptist Church.

Services were held at 10:30 a.m. Monday at Cutshall Funeral Home Chapel with the Rev. G.E. Davis officiating. Burial was in the Bruce Cemetery.

Survivors include her husband, Cecil Yarber of Iuka; one daughter, Susie Dixon of Louisville, Ky.; one son, Jack Stone of Horn Lake; two stepsons, Ben Yarber of Harrisonburg, VA, Cecil Yarber Jr. of Moscow, TN; one stepdaughter, Elaine Bank of Salsburg, TN; three sisters, Mary Lee Taylor of Gevevieve, Mo., Moren Barnett of Greenville, Lacy Taylor of Independence, Mo.; five grandchildren, eight stepgrandchildren, two great-grandchildren, and five stepgreat-grandchildren.

Letter To The Editor

Dear Editor,

Let us take the means of your newspaper to express to the people of Iuka our gratefulness as we celebrate our second anniversary at Southwood Baptist Church. We live about ten miles east of Muscle Shoals, but find the time and effort spent in coming to Iuka at least three times each week a real blessing. We come to lead a church that loves the Lord, its pastor, and the community. We appreciate the many folks whom we have met who have been so kind to us. They have allowed us to come into their homes to share the message of Christ and to invite them to our church. We have always felt welcomed, and we appreciate the kindness and friendliness so much. We do look forward to getting to know more of you in days to come.

Our desire is to be able to move here in order to spend more time serving the church and the community. We ask the Christians of Iuka to pray with us that God might lead in this direction.

Sincerely,
Bro. & Mrs. James B. Brown

Card Of Thanks

We would like to take the time to say thank you for all the kind words, prayers, food and flowers, from all those who showed concern during the loss of our mother, Mary Corine Johnson Richardson. Your thoughtfulness was greatly appreciated and needed.

May God bless you and your kindness be returned in troubled times.

The Family of
Mary Corine Richardson
11-10-32 1-10-89

Governor Urges Health Care Increase

Governor Ray Mabus today urged lawmakers to pass the state's largest ever increase in health care funding to rescue poor Mississippians and struggling rural hospitals.

"Medicaid is the front line of defense in providing decent health care to the needy in Mississippi, and our rural hospitals are the fortresses that protect citizens from immediate harm," Gov. Mabus. He noted that an estimated 45 rural hospitals in the state are experiencing serious financial difficulties.

The governor has proposed an additional \$24 million in state money for Medicaid, which will automatically earn an additional \$96 million in matching federal Medicaid funds. The proposal is before the Mississippi Legislature.

"This expansion of Mississippi's Medicaid program would bring 30,000 more citizens into the program. In short, it would be a historic commitment to helping poor people throughout Mississippi," Gov. Mabus said.

Governor Mabus also outlined a eight-point plan to protect the needs of poor persons of Mississippi's three charity hospital close. The Medicaid expansion

proposal calls for redirecting into the Medicaid program \$7 million a year currently going to three charity hospitals.

The governor's "Protection Plan" calls for:

1. Additional physicians from the National Health Service Corps in Meridian, Vicksburg and Laurel, where the charity hospitals are located.

2. Vigorous enforcement of federal laws requiring hospitals to accept persons with medical emergencies.

3. A toll-free, 24-hour telephone, referral service for those needing care through the Governor's Service Line.

4. Operation Reach Out -- a public information campaign to find people eligible for Medicaid and to promote the expanded Governor's Service Line.

5. Establishment of information centers at the charity hospitals to help patients during the period in which the hospitals are being closed.

6. Hiring a full-time professional to implement the transition plan.

7. The transfer of charity hospital telephone lines to community health centers upon closure of the hospitals.

8. Support of legislation allowing doctors at the charity hospitals with limited licenses to practice at community health centers for two years.

Meeting The Cost Of Nursing Home Care

There are about 2.3 million residents in the nation's nursing homes, and this figure is expected to double within the next 30 years. As the number of residents increases, so will the costs.

According to the Life Insurance Marketing and Research Association, mortality rates are decreasing while morbidity (sickness) rates are increasing. As medical science learns to postpone death, more elderly persons with chronic illnesses are confined to nursing homes.

As family mobility and the

number of dual-income families increase, fewer family members will be caring for the elderly and even more of the aging will rely on nursing homes.

The cost for nursing home care averages \$22,000 per year. At this rate, a family's financial security can be quickly wiped out. So, who pays the bill? About one-half of the \$38 billion per year costs are paid by the Medicaid program which provides health services for the poor.

The other half of the burden is carried by families of nursing home residents. Despite beliefs to the contrary, the federal medicare program provides only about 2 percent of total nursing home costs.

In order to meet the increasing need for a way to cover nursing home costs, some 70 insurance companies now offer long-term-care insurance. Those age 60 or older with assets of more than \$10,000, in addition to their home, may be candidates for this type coverage.

Buyers shopping for a long-term-care policy should beware. Most new policies are still in the experimental stages, and some older policies are extremely inadequate. Some experts believe that as many as one-

half the current long-term-care policyholders who enter nursing homes will never see benefits. This is because of the requirement of many policies for hospital stays or skilled nursing care prior to entering a nursing home.

When shopping for long-term-care insurance, shop with care and be sure to look for and compare the following:

- *Premium amount.
- *Daily benefit.
- *Waiting period.
- *Number of days paid by the policy per period or stay.
- *Number of stays paid by the policy.

the policy.

*Type of care covered.

*Is prior hospitalization required?

*Is home care provided? Is Alzheimer's Disease covered?

*Is the policy guaranteed renewable?

More information on choosing the right insurance coverage is available from local and area extension home economists.

About half as much hot water is used in the average shower as in the average bath.

The Chinese develop use of paper about 100

Southwood Baptist Church

Hwy. 72 By-Pass
Between Pleasant Hill
James B. Brown

SERVICES

Sunday School, 9:00 a.m.
Church, 11:00 a.m.
Church Training, 6:00 p.m.
Church, 6:00 p.m.
"Serve the Lord with gladness"

J-14-11a-chg.

IUKA BAPTIST CHURCH

105 West Eastport Street

Dr. Julian West, Pastor

SUNDAY SERVICES

Sunday School 9:45 a.m.

Worship Service 10:55 a.m.

Church Training 6:00 p.m.

Worship Service 7:00 p.m.

WEDNESDAY SERVICE

Mid-Week Prayer Meeting 7:00 p.m.

Morning and Evening Broadcast Over WTIB-FM 104.9
Morning services also on A.M. 1270



Come Worship With Us



BAPTIST

ST. PETER MISSIONARY
Rev. Jonathan Temple
AIRPORT MISSION
Perry Murphy
IUKA BAPTIST
Dr. Julian West
BELMONT FIRST
Jack Maroon
HUBBARD SALEM
Allen Osborn
CARTERS BRANCH
S. W. Shinault
CALVARY BAPTIST
Marc Howard
MT. MORIAH
James H. Taylor
GOLDEN CENTRAL BAPTIST

MT. VERNON BAPTIST
Charles Holcomb
TISHOMINGO BAPTIST
Bob Watkins
BURGESS CREEK
Tommy Wright
BURNSVILLE FIRST
Elbert Ray Bennett
NEW PROSPECT

OLDHAM
Charles Wooten
PADEN
Pat Howard
FIRST BAPTIST
Leonard Charles Keys

NEW SALEM BAPTIST
Bro. Gary Carter
UNITY BAPTIST
Earl Martin
RED BUD
John Stovall
ROWLAND MILLS
Joe Hardwick
HARMONY HILL
Billy Paul Feltman
MT. JOY
Jerry Hopkins
JACKSON CAMP
Mavous Phifer
MAGNOLIA MISSIONARY
Jerry Stephens
CALVARY MISSIONARY
Jim Jones
SOUTH CROSSROADS
Harold Holly

PROVIDENCE BAPTIST
R. C. Scott
BETHEL MISSIONARY
V. M. Scott, Pastor
MT. GILEAD
Dewey Williams
TEMPLE
Rickey Johnson
MT. ZION BAPTIST
Sammy Barnett
FIFTH STREET
Bill Hobson
OLD PLEASANT HILL
Danny Ballard
NEW LEBANON FREWILL
Gene Gilbert
ANTIOCH FREWILL
Glenn Jones
POPLAR SPRINGS FREWILL
Malcom Garrett
HIGHLAND
Tommy Purvis
BETHEHEM
Bro. Phil Dawson
YELLOW CREEK
Stanley Magill
DENNIS FIRST BAPTIST
Randy Proctor
FIRST FREWILL
Ivan Asbury
NEW LIBERTY BAPTIST
Lathon Bray
SHORT CREEK
Roger Kennedy
WALKER MISSIONARY
LITTLE FLOCK PRIMITIVE
Elders Roger Browning & Herman Clark
SOUTHWOOD BAPTIST
James B. Brown
MT. GLORY
Frankie Smith

UNITED METHODIST
PATRICK
HARMONY
BURNSVILLE
Larry Finger
IUKA METHODIST
Frank D. Burton
MT. EVERGREEN
CAMPGROUND
ROCKY SPRINGS
Bro. Jeff Dalton
SNOWDOWN
PLEASANT HILL
SPRING HILL
Dale Hathorn
OLD BETHEL
Dale Blackman
GOLDEN CHAPEL
Dale Blackman
SALEM
BOGGS CHAPEL
PARADISE
TISHOMINGO
Earl McAnally
BELMONT
DENNIS
Ronnie Goodwin

AMAZING GRACE
TABERNACLE
Bro. & Sis. R. G. Rodgers
MT. ZION
Bro. Gerald Grisham
NORTH CROSSROADS
Travis Shea
GRACE BIBLE CHURCH
Danny Lovelace
FAIRVIEW COMMUNITY
Bro. Donald Hudson
PENTECOSTAL
IUKA GOSPEL CHAPEL
Larry Riley
BURNSVILLE TABERNACLE
W. E. Sharp
CHRIST GOSPEL
Rev. Ricky Bray
GRISSOM CHAPEL
Billy Powers
CHRISTIAN FELLOWSHIP
FULL GOSPEL FELLOWSHIP
Bro. Mike Richardson

JONES CHAPEL
Rossevelt Irons
ALLSBORO UNITED
MARGERUM UNITED
Bro. Ted Brison
RIVERTON UNITED
Bro. Ted Brison

CHURCHES OF CHRIST

MAUD CHURCH OF CHRIST
Dennis Kimery
IUKA CHURCH OF CHRIST
Perry Taylor
BEREA CHURCH OF CHRIST
John L. Hardwick
TISHOMINGO
Terry Smith
BELMONT SECOND STREET
Winston Wilmon
PLEASANT GROVE
Ronald Adams
LIBERTY
Haskell Sparks
MAIN STREET, BELMONT
Wayne Mitchell
BURNSVILLE
J. T. Smith

APOSTOLIC CHURCH
OF JESUS CHRIST
Kenneth White

REORGANIZED CHURCH OF
JESUS CHRIST OF LATTER
DAY SAINTS
Justice Manning, Red Bay, AL

UNITED PENTECOSTAL

BURNSVILLE FIRST
Jimmy Rich
IUKA FIRST UNITED
Frank E. Williamson

NONDENOMINATIONAL

AMAZING GRACE
TABERNACLE
Bro. & Sis. R. G. Rodgers
MT. ZION
Bro. Gerald Grisham
NORTH CROSSROADS
Travis Shea
GRACE BIBLE CHURCH
Danny Lovelace
FAIRVIEW COMMUNITY
Bro. Donald Hudson
PENTECOSTAL
IUKA GOSPEL CHAPEL
Larry Riley
BURNSVILLE TABERNACLE
W. E. Sharp
CHRIST GOSPEL
Rev. Ricky Bray
GRISSOM CHAPEL
Billy Powers
CHRISTIAN FELLOWSHIP
FULL GOSPEL FELLOWSHIP
Bro. Mike Richardson

PRESBYTERIAN

ALLSBORO CUMBERLAND

BETHANY
L. K. Foster

CATHOLIC

ST. MARY'S CATHOLIC
Sister Jane Eschweiler

FULL GOSPEL

MISSION LIGHTHOUSE
Bro. John Gwatney
FIRST ASSEMBLY OF GOD
Bro. Lane Voyles
JAMES CHAPEL
CHURCH OF GOD IN CHRIST
Elder Robert Yarbro
IUKA CHURCH OF GOD
Rev. James Strange

INDEPENDENT METHODIST

HEBRON
ASSEMBLY OF CHRIST
HOUSE OF PRAYER
Lelon Owens



RUSHING REXALL DRUG COMPANY

Presents THE TISHOMINGO HOSPITAL LIST

Richard Hodge
Laura Jones
Clyde James
Lela Jones
Truman Jones
Agnes Johnson
Lena Langley
Hiram Lambert
Ella Mitchell
Imogene McCoy
Dora Moss
Eva Mae Moss
Marvin Adams
Mae Bell Bobo
Billy Baswell
Pearl Barnett
William Bonds
Leroy Curry
George Harper
Michael Hutcheson

Thames Norris
Laura Oliver
Nina Puckett
Elsone Russell
Estelle Stricklen
Arizona Sanders
Maggie Sparks
Sherry Stevenson
Lillie Mae Scott
Samuel South
Thomas Woodruff
Minnie Wood
Johnnie Woodruff
Gurley Williams
Jewell Yaney
Carrie Yarber
Barbara Henderson
R.C. Martin
Thomas Woodis.

(CLIP AND MAIL TO CUTSHALL FUNERAL HOME)
P.O. BOX 99
IUKA, MS 38852

Yes, I would like to know more about Pre-Planning

NAME

ADDRESS

CITY TELEPHONE

CUTSHALL FUNERAL HOME

Since 1935

Pearl Street 423-5222 Iuka, MS

McNATT FORD SALES

PHONE 423-3681
IUKA, MISS.

TOWN & COUNTRY FURNITURE

HWY. 25 SOUTH IN IUKA

FARM BUREAU INSURANCE

PHONE 423-615
IUKA, MISS.

BROWN INSURANCE AGENCY

IUKA, MISS.

FIRST AMERICAN NATIONAL BANK

PHONE 423-5222 IUKA, MISS.

CARPETS UNLIMITED & CIRCUS BURGER

IUKA, MISS.

STATE FARM INSURANCE

IUKA

Page Motors, Inc.

104 HWY. 25 NO.
IUKA, MISS 423-3622

RUSHING REXALL DRUGS

PHONE 423-3629
IUKA, MS

CURTIS BROTHERS DRUGS

PHONE 423-3676 IUKA, MS

IUKA GUARANTY BANK

"Straight Ahead Through The Twentieth Century"



outing At Bay Springs
A group of residents
at Pickwick Manor enjoyed

a picnic and lots of
reminiscing on their monthly
outing for January. Those at-

tending were from left: Alfred
South, Dalton Fredrick, Tom
Bacon, Gladys Pate, Betty

Carlisle, Rachel Miles, Lena
Tice, and Johnny Norris.



ional Activity's Day
day, January 27, was set
to recognize Activity
ordinator's across the
area. Many people in our
communities do not realize
the vital role an Activity
ordinator plays in the local
aging homes. This person
is one of sincere in-
terest and desire to work with
term care residents, be-
lieved and have the ability
work with a team and
create others. She or he
not have the ability to effec-
tively communicate with the
residents, families and com-
munity. What is Therapeutic
recreation? It's using ac-
tivities to help people with
mentally limited conditions
the most of their lives...
physically, mentally and
socially. Activities have a lot
to offer. To improve abilities
and attitudes
can be used throughout
and promote health and
well-being in an enjoyable man-
ner. Why is Therapeutic Act's
important? Because it can
help people of all ages and
background to get well - live

well and stay well!
Therapeutic Act's help
people to help themselves, so
they can enjoy life more --

everyday! Pickwick Manor
residents celebrating
National Activity's Day are
shown standing from left:
Gustia Holt, Gladys Pate, Ber-

tha Hannon, and Arkie
Owens; Seated from left:
Sarah Counts, Carrie Sartain,
Elma Murphy, and Ora Nor-
thington.

House Of Representatives

By Representative
Mack Loyd Waddins

Several appointive boards
and commissions would be
eliminated and the duties of
various state agencies shifted
to five new departments un-
der the government
reorganization bill approved
by the Mississippi House of
Representatives in the past
week.

Passage of the hotly
debated reorganization
measure was among the
highlights of a busy week
which also saw the House
turn down a mail-in voter
registration plan after earlier
passing the bill. Committees
approved scores of bills
ranging from tort reform to
beaver control. More than 100
bills were on the House

calendar by the week's end.
Lawmakers faced a key
deadline this week as its
1989 session moved into its
fifth week. Tuesday (Jan. 31)
was the last day for House
and Senate committees to act
on their own general bills.
The cutoff also applied to
constitutional amendments.

The reorganization bill
triggered a lengthy floor fight
before it was finally passed,
73-46, narrowly getting the
3/5ths majority for passage.
Backers said the bill is an ef-
fort to promote efficiency and
make state government more
accountable. Opponents
argued it gives too much
power to the Governor and
predicted it would mean little
if any savings of taxpayers
dollars.

The legislation was a
modified version of the bill
recommended by a Select
House Committee and con-
tained several -- but not all --

of the broad changes sought
by the Governor. A separate
reorganization bill has been
passed by the Senate, and
differences must be resolved
between the chambers before
the measure is sent to the
Governor.

New departments to be
created under the House-
passed bill are Finance and
Administration; Economic
and Community Develop-
ment; Human Service;
Wildlife, Fisheries and Parks;
and Environmental Quality.
The directors of each depar-
tment would be appointed by
the Governor, subject to
Senate confirmation.

The bill also would expand
the existing Department of
Public Safety to include the
Mississippi Emergency
Management Agency and the
scales operations, now under
the State Tax Commission.
An unsuccessful attempt was
made to block the transfer of
the scales operations.

The House rejected am-
endments to delete sections
calling for a new Department
of Wildlife, Fisheries and
Parks; to leave the State Air-
craft Pool under the Adjutant
General rather than placing it
under the Department of
Finance and Administration;
and to strike provisions shif-
ting the administration of the
Schools for the Deaf and
Blind to the State Department
of Education.

Overall, 23 amendments
were considered and 17 adopted.
House members voted to
remove sections that would
have placed the Employment
Security Commission under
the Department of Economic
and Community Develop-
ment, let the Attorney
General's Office charge a fee
for legal opinions, increase the
fees for state audits, and
transfer the duties of the
Animal Diagnostic Laboratory
to the College of Veterinary
Medicine at Mississippi State
University.

The House bill makes not
changes in a number of
existing agencies including
the State Personnel Board,
Central Data Processing
Authority, State Tax Com-
mission (except for the trans-
fer of the scales operations),
Board of Health, Board of
Mental Health, Mississippi
Library Commission, Forestry
Commission, and Highway
Department.

Backers estimated the bill,
as passed by the House,
would eliminate about 146
jobs and produce an overall
savings of around \$9 million.
A large part of the projected
savings would come from a
change in the manner of in-
vesting state funds.

Other major House action
during the past week in-
cluded the turn-around defeat
of a proposed system of mail-
in voter registration, to have

begun in July 1990. The bill,
recommended by an interim
study committee, was ap-
proved the first time it was
called up then reconsidered,
amended, and defeated on
the next day.

The amendment sought to
let counties borrow money to
computerize registration
lists, as required by the bill,
this making the bill a revenue
measure. The vote was 63-56
but a 3/5ths majority or 72
votes was needed for
passage. Another motion to
reconsider kept the bill on the
calendar as last week ended.

The House also voted to
allow the Public Service
Commission to authorize
utility companies to adopt a
formula-type plan for in-
creasing or decreasing rates.
The legislation follows a
recent Supreme Court ruling
which overturned a rate plan,
called the Performance
Evaluation Plan, adopted in
1986 by the Gulfport-based
Mississippi Power Com-
pany. A House amendment
would limit rate hikes under a
formula-type plan to not more
than 2 percent or \$100,000
within a year without a
hearing.

Other bills winning House
approval included proposals to:

--Create a special ar-
bitration council to handle
complaints between con-
sumers and people or firms
selling agricultural seed.

--Require that vehicles in
which maximum security
prisoners are transported to
be equipped with a partition
to protect the driver.

--Provide that grain
producers may have samples
graded by an official inspec-
tor.

--Increase penalties for cer-
tain violations of oil and gas
laws, and raise the permit
fees for drilling of injection
wells.

Among the countless bills
approved by House commit-
tees last week were
proposals to close the state-
funded charity hospitals at
Laurel, Meridian and
Vicksburg and shift the

money into the state
Medicaid program; establish
a new program for beaver
control; authorize a fulltime
State Parole Board; provide
for compensation to crime
victims; help combat abuse of
nursing home residents; and
increase soybean
assessments by 1 cent a
bushel to help finance
soybean research.

Various committees also
approved a proposed land-
lord-tenant rights act; a
proposed constitutional
amendment to allow for a
state lottery; and a tort reform
bill that, among other things,
would reduce the general
statute of limitations on
damage suits from six to
three years.

Floor action was expected
this week on many of these
bills.

Japan has, on average,
three earthquakes a day.

Service Offered To Teachers

NASA Spacelink, a new
computerized space infor-
mation system, is now
operational and available to
anyone having a computer
and modem.

NASA Spacelink is
primarily aimed at assisting
teachers and researchers to
access current and historical
material on NASA
aeronautics and space
research activities.

Information on NASA
scientific projects and
educational programs is fed
into NASA Spacelink by
education specialists at
NASA headquarters and the
agency's nine field centers. In
addition to current news and
historical information, NASA
Spacelink also features
lesson plans and suggested
classroom activities to help
teachers use information on

NASA projects to interest
students in science and other
subjects.

Scholarship Deadline

High school students who
are interested in applying for
\$1,000 college scholarships
should request applications
by March 16, 1989 from
Educational Communications
Scholarship Foundation, 721
N. McKinley Road, Lake
Forest, Illinois 60045. To
receive an application, stu-
dents should send a note
stating their name, address,
city, state and zip code, ap-
proximate grade point
average and year of
graduation. Sixty-five winners
will be selected on the basis
of academic performance, in-
volvement in extra-curricular
activities and need for finan-
cial aid.

Meet Dr. Treg M. Long



**Pre Optometry - B.S. Mississippi State University
*Optometry Degree - Southern College of Optometry,
Memphis, TN.
*Externship - USA Medical Department Army
Community Hospital, Fort Campbell, Ky.

In addition to Eye Examinations and Glasses,
Dr. Long's Specialties include:

*Contact Lenses, all types
*Glaucoma Detection
*Cataract and Retinal Evaluation
*Children's Vision
*Industrial Vision

Appointments are available with Dr. Hora or Dr. Long on Monday and Thursday
of each week at the Office of Dr. Jack Hora

711 Hwy. 25 South
In The Piggly Wiggly Shopping Center
(Next door to the laundramat)

Call 423-3580 on Monday and Thursday or 1-286-6171 (Toll Free) or other days.

WAL-MART
clip'n'save
coupons
super
discount
specials
Hwy. 25 South in luka

VALUABLE COUPON
**Triaminic
Expectorant**
8 ounces
5.57
Limit 1
Sale Price With This Coupon
Coupon expires Feb. 5, 1989
WAL-MART

**Coupons expires
Feb. 5, 1989**
Hwy. 25 South in luka
**Open Monday - Saturday
9 - 8**
Sunday 12:30 - 5:30

VALUABLE COUPON
**Dorcol Children's
Cough Syrup**
4 ounce
2.78
Limit 1
Sale Price With This Coupon
Coupon expires Feb. 5, 1989
WAL-MART

VALUABLE COUPON
**Dry Idea Aerosol**
All formulas
3.25 ounce
1.76
Limit 1
Sale Price With This Coupon
Coupon expires Feb. 5, 1989
WAL-MART

VALUABLE COUPON
**Advance
Pregnancy
Test**
1 kit
8.64
Limit 1
Sale Price With This Coupon
Coupon expires Feb. 5, 1989
WAL-MART

VALUABLE COUPON
**Super Poli Grip
Denture Cream**
2.4 ounce
2.92
Limit 1
Sale Price With This Coupon
Coupon expires Feb. 5, 1989
WAL-MART

VALUABLE COUPON
**Delfen
Starter Foam**
.70 GM Refill
7.00
Limit 1
Sale Price With This Coupon
Coupon expires Feb. 5, 1989
WAL-MART

VALUABLE COUPON
**E.P.T. Plus
Pregnancy Test**
1 Kit
8.86
Limit 1
Sale Price With This Coupon
Coupon expires Feb. 5, 1989
WAL-MART

**THE HERITAGE
CABLEMOBILE IS
COMING!**
The Heritage Cablemobile and its staff
will be in your area soon to serve you.
Just drop by if you want to pay a bill, ask
a question or order new services.
The friendly Cablemobile staff will be
eagerly waiting to help you.
Saturday, February 4
Wal-Mart in luka
10:00 a.m. - 3:00 p.m.
For more information call:
1-800-457-5351
*Discover the
Choices*
Heritage Cablevision

**USDA
CHOICE**
**GRAIN FED
BEEF**

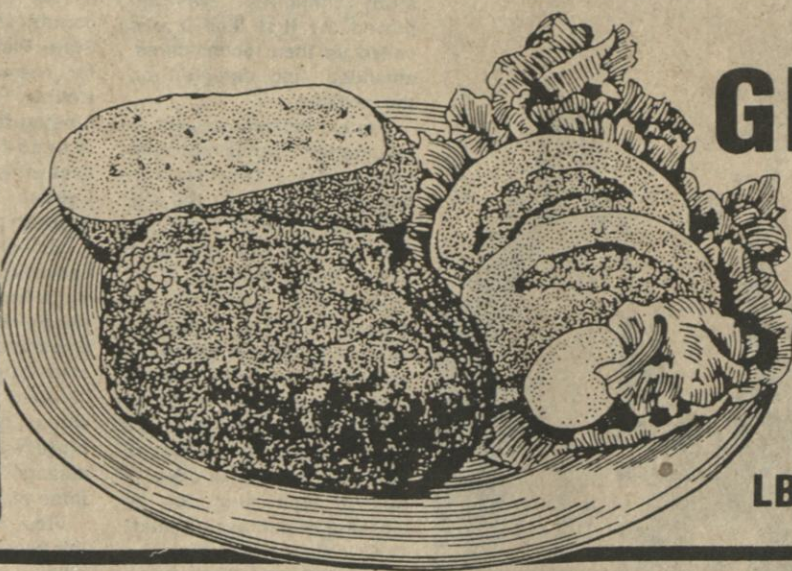

GROUND FRESH DAILY!
GROUND BEEF
98^c
LB. (LIMITED)
FAMILY
PACK



**LAYS SMOKED
PICNIC**
76^c
LB.



GROCER'S PRIDE
SAUSAGE
12-OZ. PKG.
79^c

TENDER YEAR
BEEF LIVER
99^c
LB.



**BRYAN SLICED
BACON**
12-OZ. PKG. **\$1 19**



**BRYAN PAMPERED PORK
SAUSAGE**
1-LB. PKG. **\$1 49**



**BRYAN FARM HOUSE
BACON**

12-OZ. PKG. **79^c**



**BRYAN
WIENERS**
12-OZ. PKG. **\$1 19**



**BRYAN SLICED
BOLOGNA**
12-OZ. PKG. **\$1 19**



**BRYAN CHUNK
FAT BACK**

LB. **69^c**



**BRYAN SMOKED
SAUSAGE**
1-LB. PKG. **\$2 49**

**RED
EMPEROR
GRAPES**
POUND

59^c

**FRESH
GOLDEN
CARROTS**
1-LB. BAGS

3 99^c
FOR

**TEMPLE
ORANGES**

8 99^c
FOR

**GRANNY'S
SALAD MIX**

8-OZ. PKG. **69^c**

**SWEET
POTATOES**

3 99^c
LBS.

PRODUCE

**RED OR GOLDEN
DELICIOUS APPLES**
3-LB. BAG

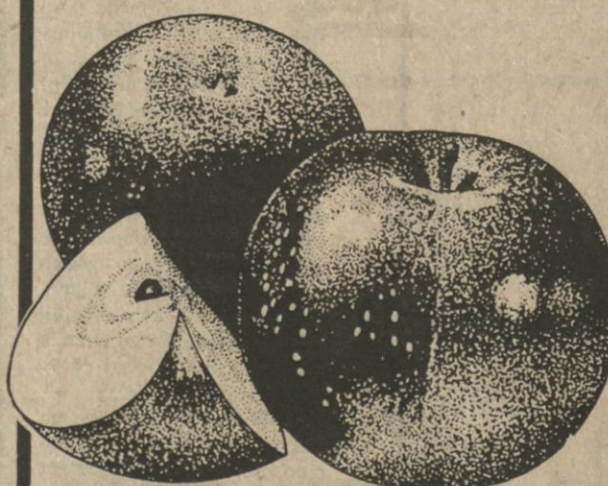

79^c

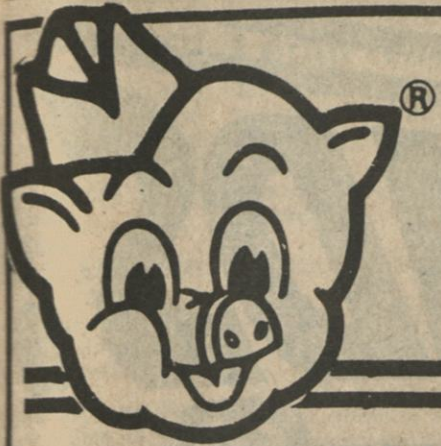

piggly wiggly

 we welcome
FOOD STAMP
SHOPPERS

HIGHWAY 25 SOUTH-IUKA, MISSISSIPPI

QUANTITY & CORRECTION RIGHTS RESERVED. NONE SOLD TO DEALERS. PRICES GOOD FEB. 2 THRU FEB. 8, 1989.

All Week Long!

GROUND HOG DAY

SALE



PIGGLY WIGGLY
**ROUND TOP
BREAD**
16-OZ. LOAVES

3 **99¢**
FOR



SUNSHINE
**KRISPY
CRACKERS**
1-LB. BOX

79¢



PIGGLY WIGGLY
**VEGETABLE
OIL**
48-OZ. BTL.

\$ **1.69**



PIGGLY WIGGLY
**MAC &
CHEESE**
7.4-OZ. BOXES

4 **99¢**
FOR

GROCER'S PRIDE
**FANCY
TEA BAGS**
100-CT. BOX

69¢



RELATED PRODUCTS OF
**REFRESHING
PEPSI**
2-LTR. BTL.

99¢



PIGGLY WIGGLY
**GRADE 'A'
LARGE EGGS**
DOZEN

59¢



PIGGLY WIGGLY FROZEN
**ORANGE
JUICE**
12-OZ. CAN

99¢

PIGGLY WIGGLY
PANCAKE MIX
2-LB. BOX

99¢



PIGGLY WIGGLY PANCAKE
SYRUP
24-OZ. BTL.

99¢



MORTON TV
DINNERS
11-OZ. PKG.

99¢

SHEDD'S SPREAD
MARGARINE
1-LB. CROCK

89¢



CORONET
**SPARKLE
TOWELS**
ROLL



69¢

KOOL-AID UNSWEETENED
**DRINK
MIX**

8/\$ **1.00**

2-QT. PKGS.

CAMPBELL'S
**TOMATO
SOUP**

3/\$ **1.00**

10.75-OZ. CANS

GROCER'S PRIDE
**APPLE
JUICE**

\$ **1.19**

64-OZ. BTL.

CAMPBELL'S
**CHICKEN
NOODLE SOUP**

39¢

10.75-OZ. CAN



**WEEKLY
JACKPOT
\$450.00**

DEL MONTE SELECT
CORN
17-OZ. CANS

2 **99¢**
FOR



• CREAM
• WHOLE

DEL MONTE
GREEN BEANS
16-OZ. CANS

2 **99¢**
FOR

• CUT
• FRENCH



MORTON HOUSE
CHILI
15-OZ. CAN

59¢



MORTON HOUSE
BEEF STEW
24-OZ. CAN

99¢



WANT ACTION? USE WANT ADS!

CLASSIFIED ADS

\$2.50 per week for 30 words. After the first 30 words, 5 cents extra per word. \$1.00 extra with border

Card of Thanks and In Memorium - 5 cents per word
Classified Ads, Cards of Thanks & In Memoriums must be paid in advance.

50 cents service charge will be added to any monthly bill totaling less than \$5.00

ERRORS

Should be reported immediately as The News can be responsible only for the first incorrect insertion in any advertisement. The News cannot be liable for error in any advertisement to a greater extent than the cost of the space occupied by the items in the advertisement.

All display advertising must be in The News office by 12 o'clock noon on Tuesday.

PHONE 423-3666

FOR SALE-109 acres of pasture land, fenced and water. Cairo Community. Also restricted house lots. 6 miles north of Bay Springs Lake on Hwy. 365. Call 462-7612. S-29-tfn
SPECIAL-Septic Tanks pumped \$50 - 1 month only. Phone Number 205-370-7611. J-19-26-F-2-pd

IBM
AUTHORIZED DEALER
Typewriters & Supplies
DURM'S OFFICE MACHINES
409 Cruise, Corinth, Ms.
Toll Free 1-286-3111
J-13-tfn-c.

WANTED TO BUY
USED FURNITURE &
ANTIQUE FURNITURE
Also, glassware. We buy just about anything. Cleaning your house or attic out, give us a call. Cappleman's Antiques. Phone 423-9962 nights, 423-6836. S-17-tfn-c

Iuka Auto Auction
Harmony Road - Every Thursday night, anyone can buy, individuals or dealers. Owned and operated by Gary Maxcy and Kenneth Adams, phone 423-2277 (423-CARS). M-28-tfn-chg.

OWN A CAR FOR \$35 per week. Bad credit or no credit. We will carry your note with a small down payment. Crazy Ed McKinney Used Cars, 703 Tate, Corinth, MS 286-6944. J-2-tfn
For All Your

Backhoe &
Dozer Work
Call Ron Terry
423-6463 anytime. We also do trenching water and gas lines, and licensed to do septic tanks. J-19-TFN

HOUSE FOR SALE-4 bedroom, 3 bath including t.v. tower, antenna, rotary, booster, office building with electricity and water, metal storage building and Ashley wood heater. 2.3 acres, Harmony Road, Iuka \$43,000.00. For information call 901-689-5385. S-15-tfn

VINYL SIDING by Easley and Clark, Inc. 1500 satisfied customers retail and wholesale 1-800-634-5063. 50 year warranty. Expert installation. N-24-TFN-chg

Sergers

New overlock, three spool sergers in factory sealed cartons, sews all types of fabric, only \$140.00 must see to appreciate. Meeks Sewing Center, 305 South Cass St. Corinth, MS. next door to Hancock's Fabric. Phone 287-1497. A-4-tfn-chg

FLASHING ARROW
SIGNS-Sale, rent, lease-purchase. Call Booneville collect 601-728-5460 delivered. A-30-tfn-chg.

FOR RENT-2 Bedroom trailer. Furnished. Gas Heat, Water furnished. Behind Mighty Mart. \$175.00 month. 423-9309, or 5676. J-19-TFN

ATTENTION - HIRING!
Government jobs - your area. Many immediate openings without waiting list or test. \$17,840 - \$69,485. Call 1-602-838-8885. EXT. R 1986. J-26-F-2-9-16-pd

FOR SALE-Country Grocery and gas business. Good location. Call 438-6355 or 438-7321. J-26-F-2-chg

NEED AUTO INSURANCE?
We file S.R. 22's at no extra charge. Has your auto insurance been canceled, non renewed because of accident, traffic violation and etc. or is your rates just too high? What ever your auto insurance need, contact Roger Robinson at ROBINSON INSURANCE AGENCY, Main Street, Tishomingo, MS, Phone 438-7340. A-24-eow-chg.

Medi-Care Supplement

Have you wanted a good Medi-Care Supplement policy, but just couldn't afford it? We have just what your looking for! Pays all of Part A and Part B deductible and the difference in a private and semi-private. And many other features. Example: age 65-69 \$36.00 per month. No, this is not a misprint, all of this for only \$36.00 per month. A.M. Best rated company. Call Robinson Insurance Agency today, 438-7340, 9 a.m. to 5 p.m. or 438-7348 after 5 p.m. J-19-26-F-2-9-chg

FOR SALE-Ashley Wood Furnace with thermostat - \$100.00. Call 423-5612. J-19-TFN-chg

1000 Wolff Sunbeds
Toning Tables - Facial Toning. Save to 50% Prices from \$249, Body Wraps-Lamps, Lotions, Treadmills, Bikes. Call today FREE color catalog. Call 1-800-835-3826. F-9-16-23-M-2-pd

FOR SALE BY OWNER: Country home w/3 1/2 acres. Fenced pastures, running water, 2000 sq. ft. 3 BR., 2 BA., den w. vaulted ceiling and hand hewed beams, 2 car garage. Central H & A, fireplace w. insert. Satellite & t.v. tower, paved drives. 1500 sq. ft. steel building. Iuka School District. \$120,000. Call 423-5741 after 6 P.M. for appointment.

FOR RENT-2 bedroom apartment partially furnished, private location on Hwy. 365 South. Call 423-9243. F-2-chg

NEW HOUSE FOR SALE-2 story on Hwy. 25 North of Belmont, 3 Bedroom, 2 bath, dining room, living room, kitchen, and large foyer. Priced to sell at 454-3519. F-2-TFN

FOR SALE-New 3 bedroom, 2 bath house in Allen Height Subdivision. Hwy. 25 North of Belmont. Call days at 454-7684 ask for Martha or nights at 454-7916. F-2-9-16-23-chg

Lay-A-Ways

New 4 spool serger pay off lay-a-way balance of \$250.00 or in small payments. 4 new sewing machines left on lay-a-way balance due \$150.00 and up. Brooks sewing & Vacuum. Hwy. 72 in Corinth, MS 287-6270. F-2-TFN

REWARD OFFERED-For the safe return of a fuzzy black and white puppy, named Skiddoodle. Last seen on Patrick Road in North Crossroads area Monday, January 30. If you have any information please call 423-2943 nights or 423-2102 days. F-2-pd

FOR SALE-Gas Station lease, auto parts, tires, tools, etc. Serious inquiries only. Call 423-1436 after 5:00 p.m. F-2-9-pd

FOR SALE-80.8 acres near Big-V at Booneville. Good timber paved road. Priced to sell. Call 1-844-2834 or P.O. Box 193 West Memphis, AR 72301. F-2-9-16-23-pd

HAY FOR SALE-Round or square bales, also peanuts for sale. See Rufus Bobo near Leedy or call 427-8274 after 5 p.m. F-2-chg

Channel Catfish Fingerlings
Treated & graded.
\$50 Per 1000 and up. Can deliver!
1-601-840-0307

Notice

I will not be responsible for any debts other than my own. Johnnie A. Thornburg J-19-26-F-2-pd

Notice

I am not responsible for anyone's debts, but my own! As of January 26, 1989.

Phillip D. Hall

Notice

I Jeannie J. Hall will not be responsible for any debts other than my own as of February 2, 1989.

Jeannie J. Hall

F-2-9-16-pd

Notice

I will not be responsible for any debts other than my own.

Michael Wayne Cannon F-2-9-16-pd

FOR RENT-3 bedroom, 2 bath brick home, den with fireplace, C/H/A, kitchen with DW/S, utility room, double garage, near high school. \$350/mo. \$200 deposit. References. 423-2231. F-2-9-Pd

5% Down Or
No Down Payment

on all homes. Large selection of double wide and single wide homes. Located at the intersection of Hwy. 72 and Golding Dr., directly behind WKCU radio station.

Windham's
Mobile Homes
287-6991
F-2-9-16-23-chg

For Sale By Owner
Pickwick Yellow Creek Area

Completely Furnished, 2 Bedroom Home, Central Air & Heat, City Water, Screen Porch, Private Dock and Sun Deck, 2.6 Acre Lot, school bus pick-up.

Call George Selph
901-685-6525
J-5-F-2-M-2-chg



Bushwhackers
FAMILY HAIR CARE CENTER

ANDREW WILLIAMS
OWNER & OPERATOR



(601) 427-9730
RT. 1, Box 207A
GLEN, MS 38846

Moore's Jewelry

Downtown Iuka
DIAMONDS

Iuka Scrap Metal

Graham Road in Iuka

Paying top money for copper, brass, aluminum, steel, tin, aluminum cans, car bodies, and batteries.

Now Buying Glass - green, brown, blue & clear
We Buy Aluminum Cans Daily
(601)423-9854 or (601)423-5779

Used Auto Parts Only at Eastport Road Location



NEED MONEY?

JOE'S
PAWN SHOP
CASH-IN-A-FLASH

Cash Loans on Guns - VCRs - Jewelry -
Class Rings - TVs - Coins - Tools - Gold -
Silver - Stereos - Anything of Value
Located on Hwy. 25 South - Iuka, MS
Next Door to McNatt Ford
HOURS: Mon. - Sat. 8:00 a.m. - 5:00 p.m.
423-2123

MOORE'S BODY SHOP & WRECKER SERVICE

24 HOUR WRECKER SERVICE
24 HR. PHONE 423-5130

Insurance Claims Welcome
Expert Glass Replacement
Free Estimate
Expert Body Work
"Day or Nite, We Do It Right"
No Hill Too Steep, No Ditch Too Deep
You Call, We Haul!

Dailey's Body Shop and Wrecker Service

BURNSVILLE, MISSISSIPPI
PHONE

Day 427-9234
Night 427-8449

Expert Body Work - 24 Hour Service
BURNSVILLE

CHAIN SAWS THAT LAST AT PRICES THAT WON'T.



011T

\$249.95+
\$199.95



028SWB

\$399.95+
\$329.95

**NELSON
MARINE & HARDWARE**

HWY. 25 SOUTH IN IUKA

Phone 423-648

Paul D. Callens Real Estate

"Pickwick's No. 1 Realtor"

Lakeside beauty with 3 levels of living space with 6 bds., 3 baths, 3 decks, double garage, pier, prestige area. \$280,000.00

Elegant get comfortable colonial on 2 wooded acres. Large rooms, FP, lots of wallpaper and storage. 30' X 60' shop. \$105,000.00

Rustic waterview with vaulted living, FP, 4 bds, boathouse. \$150,000.00

5 acres - near commercial development on Hwy. 72 Bypass.

30 acres - wooded development property - Coleman Park.

Waterfront lot - wooded, good area. \$40,000.00

**305 W. Eastport - Iuka
423-1912**

Beth Davis, Managing Broker

Grace Long

REAL ESTATE
COMPANY
423-5555

1415 Highway 25 South

Iuka, Mississippi 38852

OFFICE: 423-5555

Grace Long, Realtor, GRI-423-6584 (Home)
Billy Godwin, Realtor, GRI-423-6959 (Home)

New Listing: Custom built one owner home in mint condition, 3 BR, 3 Bath, LR, DR, Family Rm., study, FP, large shaded lot located on private lake \$91,500.00

New Listing: Charming rustic cedar and brick home located on 40 wooded acres 1360 ft. frontage on paved rd., approximately 1 1/2 mile from Pickwick Lake \$85,000.00

New Listing: Spacious 3 BR brick, 3 Bath formal and informal living area, full basement w/rec. room, 2 1/2 acre lot, Dennis \$64,500.00

New Listing: Conveniently located 3 BR brick, 2 Bath, formal and informal living, extra large corner lot, inside city \$59,500.00

Luxurious "New Home" Beautifully decorated 3 BR, 2 bath, brick excellent plan, lg., patio, Independence Square S.D. \$69,000.00

Immaculate "New" 3 BR, 1 1/2 bath home w/huge living area, patio dbl. garage, large corner lot, Pleasant Hills Village, \$75,000.00

Gracious 2 level Brick, 3 BR, 2 1/2 bath, formal and informal living and dining 2 FP, basement, central h/a, large, shop, 2 acre lot, \$80,000.00

Appealing 3 BR, 1 1/2 bath, home w/alum. siding located on 2 1/2 acres, w/fruit trees, garden space, boat storage, TV tower, Allsboro Community, \$30,900.00

Choice Building sites available, Builder will build to your specifications

77 acre crop and cut over timber w/creek
17 1/2 acre North Cross Rds.
33 acres Rutledge Salem Rd.
20 acre Providence Rd.
196 acre Little Brown Church area

MANY OTHER LISTINGS!
LAND RENTALS APPRAISALS

Auction! Auction!

Friday night at 7:00 p.m.
Cherokee Flea Market

Hwy. 72 at Barton, AL

Lots of dealers selling, everybody welcome.
David Sharp - Auctioneer, Alabama License 798

Ables Real Estate

REALTOR

1115 Hwy. 25 So.
423-2537

EQUAL HOUSING
OPPORTUNITY

NEW LISTING - All the charm of yesteryear! Beautifully restored older home (over 100 years) with 12' ceilings, spacious rooms thruout. Situated on lovely 6 1/2 acres - Hwy. 72 West - \$135,000

NEW LISTING - Quality is evident in this well kept 3 bd., 2 bath brick with oversized family room, F.P.'s, hardwood floors, fenced yard - 2 acres - \$55,000

Enjoy complete privacy in this cedar country home. 3 bd's, 1 1/2 baths, large shop, surrounded by 10 acres - \$49,000

This one has it all! Tri-level with 3 bds, 3 baths, formal & informal living areas, decking, paving, pool, o/s storage bldgs., garage, 1 acre lot on Hwy. 72 West - \$97,000

Perfect for entertaining - Large open living - dining area, split bd. plan, 2 baths, pool, shop, 2 acres in the country - \$95,000

80 acre estate with older frame home, finished upstairs rooms, barn, property is completely fenced - App. 6 miles Southwest of Iuka - \$79,500

Close to Pickwick Landing - Cozy two-level resort with 3 bds., 2 baths, wood floors, plus 2 bd. furnished guesthouse - \$62,500

Commercial property on Hwy. 72 West.

P.O. Beard Agency

REALTOR

P.O. Box 411
400 West
Eastport St.
423-5253

EQUAL HOUSING
OPPORTUNITY

SEE US FOR ALL YOUR REAL ESTATE NEEDS.
We have houses for sale that have 591 S.F. to 2400 S.F., and range in price from \$17,000 to \$95,000. We also have commercial and investment properties ranging in price from \$18,000 to \$350,000, as well as listings of land, waterfront property, and non-waterfront lots.

WE HAVE BEEN PROMOTING PROGRESS
FOR ALL OF TISHOMINGO COUNTY SINCE
1964.

P.O. Beard - Realtor - Appraiser
Don Cowell - Realtor Associate - 423-9349
David Yarbrough - GRI - Realtor Associate - 423-9646
Paul Beard, Jr. - GRI - Realtor Associate - 423-1720

CALL FOR FREE INFORMATION ON BUYING OR SELLING

FOR SALE-3
room house, 1 bath,
carport with sundeck
car garage on back.
Call on Paul Edmondson
Also 2 1/2 acre lot ad-
jacent house. Call after 5
423-9845.

CHENETTE APARTMENT
RENT - Utilities fur-
nished. \$80 per week - \$50
Call Coleman Park Road.
423-2838. J-12-tfn-chg

Care approved Seat
Chairs (colors of your
choice). For an: home health
needs call us first!
Plaza Home Health
Pharmacy. Call collect
422-0210. Muscle Shoals,
AL 35661.

FOR SALE--
WICK AREA near AQUA
SER, 2 bedroom, 1 bath,
shady lots w/ brook,
heater, satellite, and
generator. 1 owner \$27,500.
Call (601) 423-9061.

PER HUNDRED
ing letters from home!
send self-addressed,
envelope.
Associates, Box 309-T,
NJ 07067.
423-16-23-M-2-chg

SALE-approx. 10 cords
heater wood. Cut and
within 45 feet of paved
Burnsville. Call 427-
287-4052 nights.

SALE-House in South
Rhodes, 3 bedroom
orchard, tractor shed,
building, storm house,
2 acres in garden can't
be, bad health. Call 423-
423-16-chg

Your home washer
squeak, moan and
around when washing
articles? Save your
ner. Our big machines
quills, spreads, drapes,
rugs and sleeping bags
rough, but gentle wash.
Queen Laundromat,
35 N.
Joy-chg

Cash Business
his high profit candy
ing route. Nationally
program since 1959.
family business - in-
es training. Requires
investment of \$4237 to
70. Call 1-800-328-0723.
EAGLE INDUSTRIES
Since 1959

Auction

Friday night at 7 p.m.
town luka next door to
Pine Slab. Dealers
home.
423-23-chg

Legal Notice

IN THE CIRCUIT COURT OF
TISHOMINGO COUNTY,
MISSISSIPPI

PICKWICK COVE
MARINA, INC., PLAINTIFF
VS.
BOB BOLIN, DEFENDANT

NON-RESIDENCE SUMMONS

TO: BOB BOLIN, a non-
resident citizen of the State
of Mississippi and who is not
to be found therein after
diligent search and inquiry
personally made by the Plain-
tiff and whose present place
of residence is 2830 Lamar
Avenue, Memphis, Tennessee
38114, and whose post office
box is unknown to Plaintiff
after diligent search and
inquiry personally made by
Plaintiff to ascertain such.

You have been made a
Defendant in the suit filed in
this Court by Pickwick Cove
Marina, Inc., Plaintiff, seeking
payment of past due slip rent
for a Blue and White Pon-
toon Houseboat.

You are required to mail or
hand deliver a written
response to the Complaint
filed against you in this ac-
tion to Harold S. Jackson, At-
torney for Plaintiff, whose
address is P.O. Box 414, luka,
MS 38852.

YOUR RESPONSE MUST
BE MAILED OR DELIVERED
NOT LATER THAN THIRTY
DAYS AFTER THE 26TH DAY
OF JANUARY, 1989, WHICH
IS THE DATE OF THE FIRST
PUBLICATION OF THIS
SUMMONS, IF YOUR
RESPONSE IS NOT SO
MAILED OR DELIVERED, A
JUDGMENT BY DEFAULT
WILL BE ENTERED AGAINST
YOU FOR THE MONEY OR
OTHER RELIEF DEMANDED
IN THE COMPLAINT.

You must also file the
original of your Response
with the Clerk of this Court
within a reasonable time af-
terward.

Issued under my hand and
the seal of said Court, this 26
day of January, 1989.

GERALD PARSONS
CLERK OF THE CIRCUIT
CLERK OF THE
CIRCUIT COURT
TISHOMINGO COUNTY
MISSISSIPPI

J-26-F-2-9-chg

Legal Notice

Trustee's Notice
Of Sale

Whereas, on March 5, 1987,
OAKWOOD FURNITURE
COMPANY, INC. executed a
Deed of Trust to THOMAS
D. KEENUM, SR., Trustee for
JIMMY TIMMS, said Deed of
Trust being recorded in Trust
Deed Book 127, Pages 701-
705 in the office of the Chan-

cery Clerk of Tishomingo
County; and

Whereas, default having
been made in payment on the
indebtedness secured by said
Deed of Trust and the holder
of the Note and Deed of Trust
having requested the under-
signed Trustee so to do, I will
on the 10th day of February,
1989, offer for sale at public
outcry and sell during legal
hours between the hours of
11:00 a.m. and 4:00 p.m., at
the front door of the
Tishomingo County Cour-
thouse, luka, Mississippi, for
cash to the highest and best
bidder the following
described land in Tishomingo
County, Mississippi, to-wit:

PARCEL 1: All the North Half
of the Northeast Half of Sec-
tion 1, Township 7, Range 10
East, containing 83 acres,
more or less, EXCEPTING the
40 acres conveyed to J.H.
Griffin by J.N. Patterson,
conveying with this deed 43
acres, more or less.

I will convey only such title
as is vested in me as Trustee.

WITNESS my signature,
this the 12th day of January,
1989.

THOMAS D. KEENUM, SR.,
TRUSTEE

J-19-26-F-2-9-chg

Legal Notice

IN THE CHANCERY COURT
OF TISHOMINGO COUNTY,
MISSISSIPPI

RE: LAST WILL AND
TESTAMENT OF PEARL M.
BELUE, DECEASED; LINDA
B. KERN, EXECUTRIX

NO. 10874

NOTICE TO CREDITORS

Letters Testamentary upon
the Estate of Pearl M. Belue,
deceased, having been grant-
ed on the 27th day of
January, 1989, by the Chan-
cery Court of Tishomingo
County, Mississippi, to the
undersigned Linda B. Kern,
notice is hereby given to all
persons having claims against
the said Estate to present
the same to the Clerk of the
Court for probate and
registration according to law,
within ninety (90) days from
the first publication of this
notice, or they will be forever
barred.

WITNESS MY SIGNATURE,
this the 27th day of January,
1989.

LINDA B. KERN, EXECUTRIX
OF THE ESTATE OF
PEARL M. BELUE

F-2-9-16-chg

Legal Notice

The Board of Supervisors
of Tishomingo County,
Mississippi will on February
15, 1989, at 10:00 A.M. at the
office of the Clerk of the
Board of Supervisors in the
town of luka, Mississippi,

receive bids for the following:
One new or used 3 1/2 ft span
pre cast bridge in place.
Bridge to have 10 inch steel
piling. Piling must have 10 ft
minimum penetration. Bidder
must furnish 100 ton of rip
rap in place for bridge.

This to be for the use and
benefit of the Tishomingo
County Third District Road.

The Board reserves the
right to reject any and all
bids. This the 23rd day of
January, 1989.

J-26-F-2-chg

Legal Notice

Notice is hereby given that
the Board of Supervisors of
Tishomingo County,
Mississippi, will at the office
of the Board of Supervisors in
the City of luka, Mississippi
at 10:00 a.m. on the 15th day
of February, 1989, take bids
from the lowest responsible
bidder for Road Marking
Signs and Posts for all Five
Supervisory Districts of
Tishomingo County,
Mississippi, according to in-
struction and specifications
on file with the Clerk of this
Board. Sealed Bids should be
filed with the Clerk of said
Board on or before said time.
The Board reserves the right
to reject any and all bids.

Done by order of the Board
of Supervisors, Tishomingo
County, Mississippi on this
the 27 day of January, 1989.

D.W. McKee, President
Hayden Ables, Chancery Clerk

F-2-9-chg

TVA Experiment Taps Secrets Of Underground Water

An experiment in
Mississippi has quietly over-
turned conventional thinking
about the way water moves
underground, yielding impor-
tant information for a Nation
that gets nearly a fourth of its
fresh water from wells.

"Government, industry,
and the average citizen are
concerned about the threat of
pollution in the underground
water supply," says M. Paul
Schmierbach, Manager of En-
vironmental Quality for the
Tennessee Valley Authority
(TVA). "It's a hidden resource
we can't afford to lose. Our
research is already providing
answers that help protect it."

The research has been un-
derway for the past two years
on the Columbus, Mississip-
pi, Air Force Base reser-
vation. The 70-acre site, the
largest field-test site of its
kind, was chosen for its
security and for geologic
features that closely resem-
ble many industrial sites
across the Nation.

Protruding from the grassy
tract at regular intervals are
the tips of more than 250
white pipes. Each pipe fits in
a borehole down which a
bundle of tubes is inserted to
draw water samples from 30
levels simultaneously, for
analysis. Some readings are
made electronically and fed
by underground cable to a
nearby collecting point, then
beamed by satellite to a com-
puter station in Knoxville,
Tennessee.

In addition, water samples
taken regularly from each
borehole are sent to a TVA
laboratory in Chattanooga,
Tennessee as many as 3,000
at a time for analysis.

Harmless but clearly iden-
tifiable tracer elements,
simulating pollution, were in-
jected into the ground at the
top of the field in 1986 and
since then their movement
and concentration have been
measured.

"What this gives us is a
three-dimensional view of
their movement in the various
strata," says William R.
Waldrop, TVA project
manager, who directs the
TVA experiment.

Waldrop says TVA has
found that the tracers move
much more rapidly than

prevailing theories predicted.
But the heaviest concen-
tration of these "artificial
pollutants" stays very close
to the original injection site.
"They dilute very rapidly as
they move," Waldrop said.

This finding indicates that
where conditions are similar,
a contaminant in ground
water would tend to remain
concentrated near the in-
jection zone, and cleanup could
be less difficult.

Schmierbach, a veteran of
19 years in environmental
compliance work at the State
and Federal level, says the
findings are very important
because States are having to
develop groundwater protec-
tion plans at a time when very
little is known about it.

"There isn't a whole lot of
expertise on groundwater,"
he says. "There's a lot of
theory out there and some
laboratory work, but very little
research under real-world
conditions like we have at
Columbus Air Force Base."

The work at the Mississippi
site is part of a larger study
commissioned by the Electric
Power Research Institute
(EPRI) of Palo Alto, California.

The electric power industry is
interested because of the
prospect of increasing
regulation.

"Everybody is concerned
about costs, and environmen-
tal protection can be very ex-

pensive," Schmierbach says.
"Everybody who pays an
electric bill will suffer
economically if hastily drawn
regulations require us to
spend more than is
necessary. Furthermore,
without a clear understanding
of the physical processes
associated with ground water
contamination, we have no
assurance that certain
protective measures will be
effective."

Schmierbach says, "We
want to protect the ground-
water resource, and we will
protect it," but he adds, "We
want to know what we're
doing."

The Air Force is closely
following the experiments to
see if the results will help
handle the problem of spilled
jet fuel that has seeped into
the groundwater at a number
of locations across the coun-
try.

Waldrop says engineers
from other countries have
visited the site, and there is a
list of requests for the
technical data being churned
out.

"What TVA is doing is
really on the leading edge of
research," says Jim Hoffman,
of the Mississippi Bureau of
Land and Water Resources.
"It's state-of-the-art."

Educational Talent Search

The State Department of
Education currently has a
program that provides free
academic and career coun-
seling services to area high
school seniors and other in-
dividuals who wish to con-
tinue their education to the
college level. The Educational
Talent Search purpose is to
provide career counseling, in-
formation on occupational
choices, information and by
assistance in filing financial
aid applications, college
materials and information

along with a variety of other
services. Parents of high
school seniors will be
receiving notification of their
students' application to the
program. This notification
will require the parents com-
plete and return an infor-
mation sheet to the area
counselor to determine
student's eligibility.

The Talent Search
counselor for Alcorn, Pren-
tiss, Tishomingo, and Union
counties, Ms Joyce Smith,
can be reached by phoning
728-7751, Ext. 315 or by
writing Ed. Talent Search,
NEMCC-P.O. Box 1622,
Booneville, MS 38829.

SMITH OUTLET HOME SUPPLY

Super Values on Carpet

Stainmaster Trackless.....	sq. yd. 6.99
Stainmaster, Heavy trackless.....	sq. yd. 8.99
Sculptured, excellent value.....	sq. yd. 2.99 to 8.99
Commercial carpet (unbelievable).....	sq. yd. 3.99
30 oz. Commercial carpet.....	sq. yd. 2.99
Carpet grass.....	sq. yd. 2.99
Vinyl as low as.....	2.99
Target & Armstrong Vinyl (values to 8.99).....	2.99
Target vinyl 7 1/2" widths 6 patterns.....	sq. yd. 2.50
12" Rebound Carpet pad.....	sq. yd. 1.10
Bath vanity w/marble top 17 x 19.....	39.95
25 x 19-22.....	54.95 49 x 22.....
Water Heater, 40 Gallon D. E.....	99.95
Tub & Shower Units, big assortment.....	129.95
5' or 6' Whirlpool Tub.....	550.00
Faucets - Tub & Shower Reg. 39.95.....	19.95
Commodities - white.....	39.95
Commode seat.....	6.99
Kitchen cabinets, base.....	ft. 17.50
Kitchen cabinets, wall.....	ft. 12.50
Butcher block counter top.....	ft. 5.95
Closet cabinet (inc. shelves & closet rods).....	4 ft. 89.95
Closet cabinet (inc. shelves & lowered doors).....	2 ft. 49.95
Closet doors (lowered bifold door units).....	74.95
Sell usually for 119.95 to 139.95 4' to 6'.....	39.95
Linen cabinet - Oak.....	39.95
Birch.....	29.95
Microwave cabinets.....	39.95
Oak gun cabinet.....	179.95
Brass lamps w/biemiishes.....	179.95
Floor lamp.....	29.95
Swing arm floor lamps.....	39.95
8' Shop lights.....	29.95
Lamp Shades.....	6.95
Several choices light fixtures reg. 49.95.....	35.95
Wood flooring - random plank.....	sq. ft. 2.49
Wood flooring 6" squares.....	single roll .99 to 5.99
Wallpaper.....	Many Reductions
Coordinating Borders start at.....	.60 to 3.99
Wallpaper Paste 40 oz.....	1.99 8 oz.....
2.99	

FINANCING AVAILABLE WITH APPROVED CREDIT - 90 DAYS INTEREST FREE
Hours: 8 a.m. - 5 p.m. Owner, Vernon Smith
Mon. - Fri. 8 a.m. - 12 Sat. HWY. 72 E. / Corinth 287-5975 or 287-5373

1, 2 & 3 BEDROOM APARTMENTS

KITCHEN APPLIANCES FURNISHED

RENTAL ASSISTANCE AVAILABLE



IUKA APARTMENTS

1000 N. PEARL ST., IUKA, MS

MONDAY - FRIDAY 9-12 A.M.

423-2057

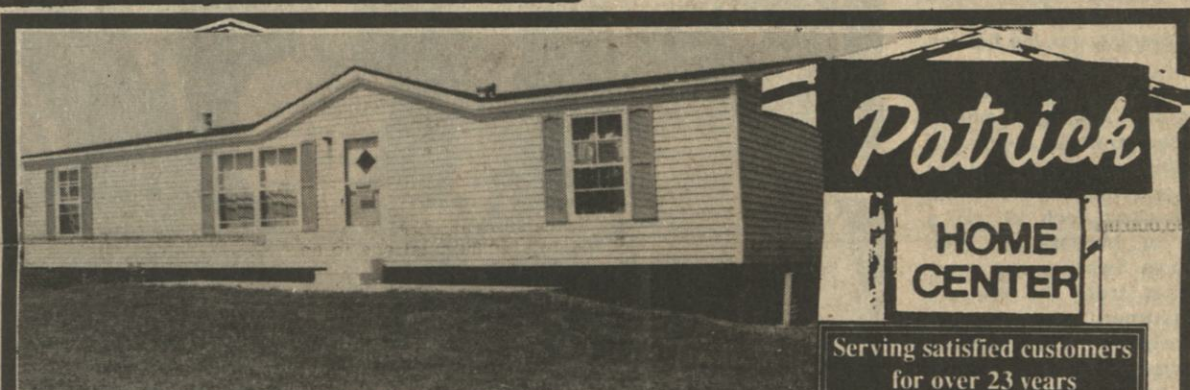

Patrick
HOME
CENTER

Serving satisfied customers
for over 23 years

Factory Price Guaranteed to First 20 Customers

only \$16,995 unfurnished

3 Bedrooms - Two full baths
Woodburning fireplace

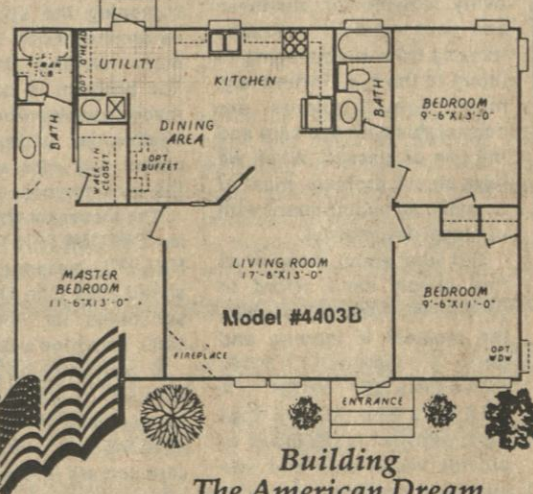

Building
The American Dream

10%
Down Payment
Payments as low as
\$190¹⁴

APR13.50%

Including:

- Lifetime Warranty
- Vinyl siding (Maintenance Free)
- House type door
- Self Storing Storm Windows
- Second Full Bath with Garden Tub
- Stainless Steel Sinks
- Plywood Floors
- Extra Plush Carpet
- 3 Full Bedrooms
- Vaulted throughout
- No-wax vinyl floors
- Smoke detector
- Shingle Roof
- Coleman Central Heat
- HUD approved
- Delivered
- Blocked
- Leveled
- Tie - Down
- Wired for Dryer
- Plumbed for washer
- Exterior Security Lights
- Walk-In Closet
- Zone II Insulation
- Woodburning Fireplace
Blower/Mantle
- Ceiling Fan
- Washer/Dryer Cabinets

CORINTH LOCATION
Hwy 72 East
601-287-3181

HOUSTON, MISS.
Hwy. 8 E.
601-456-5428

LEXINGTON, TENN.
Hwy. 20 W.
901-968-4937



Questions about the ever-changing tax laws?

Henry H. Block

H&R Block has the answers. What's more, our
professional preparers will help you get the
maximum refund you're entitled to.

1415 Highway 25 South
luka, MS
423-9137

H&R BLOCK DON'T SETTLE FOR LESS!

Available for Immediate Occupancy Northview Apartments Burnsville, MS

One, Two, and Three Bedroom Apartments

Newly Redecorated, Appliances Furnished

Water Furnished, Central Heat

On Site Management

Section 8 Rental Assistance Available

Call Sue at 427-9049 To Become A Part of A

Clean, Quiet Apartment Community



FOR SALE-2 adjoining
wooded, waterview lots,
about 100 ft. from water,
1/2 acre each, private
road. \$8250.00 each. Call
423-1546.
J-19-26-F-2-9-chg

Oak Forrest Estates
Corinth, MS

Executive home 6
bedrooms, 3 1/2 baths,
living room, dining room,
great room, recreational
room, 4 fireplaces,
privacy fence and
cypress fence. 10 plus
acres, swimming pool, 2
garages, and barn. Large
front porch. Open house
2nd, 3rd and 4th Sunday
1-3 p.m. Further infor-
mation or inquiries call 1-
800-633-5877. Ext. 345.
J-12-19-26-F-3-10-17-24-chg