

Tishomingo County News

The Vidette & Belmont News

OFFICIAL LEGAL NEWSPAPERS OF TISHOMINGO COUNTY
The One Newspaper In The World Most Interested In This Area

ONE HUNDRED AND FIVE YEARS

IUKA, TISHOMINGO COUNTY, MISSISSIPPI

THURSDAY, FEBRUARY 16, 1989 NO. 36

Tishomingo High & Junior High Crowns Most Beautiful Girls



Photography by Charles



Photography by Charles

Sonya Crabb Crowned Most Beautiful

Sonya Crabb, tenth grade student at Tishomingo High School, was crowned most beautiful during the annual beauty pageant held in Nettie Auditorium Saturday night. Among honors Sonya received are listed junior cheerleader for two years and homecoming maid

during her freshman year. Sonya was designated most beautiful junior high while in the seventh grade. She was voted class favorite and cutest ninth grader, as well as serving as class president. Parents of the lovely young lady are Mr. and Mrs. Donnie Crabb. Her grandparents are Mr. and Mrs. Lester Pruitt and Mr. and Mrs. Donald Crabb.

Jr. High Most Beautiful
Tishomingo Junior High most beautiful Amelia Reid is in the seventh grade and is the daughter of Mr. and Mrs.

Danny Reid. Amelia was crowned during the sweetheart pageant Saturday night in Nettles Auditorium.

Corn-Cotton Production Meeting to Be Held

A corn and cotton production meeting has been scheduled in Tishomingo County on Monday, February 20.

According to Wm M. Hopper, County Agent, this meeting will be held at the Kuntry Kitchen Restaurant in Belmont beginning at 12:30 p.m.

A free buffet lunch will be served at 12:30. Following lunch Allen Blaine, Area Extension Agronomist with Mississippi Cooperative Extension Service will discuss the outlook for corn production in 1989 and the cultural practices necessary for a bumper crop.

Will McCarty, Extension Cotton Specialist from Mississippi State University will also be present to discuss the practices and procedures we will need to follow in producing a more profitable cotton crop in 1989.

Also Danny Mears of Riverside-Terra and James Ray of Tishomingo Grain Company will be present to discuss and answer any questions concerning chemical needed to produce your corn or cattle crop.

You have a special invitation to attend this meeting.

P.T.A. Plans To Buy Computers

In our continued efforts to serve the Iuka Elementary School students and its staff members, the P.T.A. organization plans to purchase three additional computers. It was the consensus of the school board, in an earlier meeting last year, that the P.T.A. could help in implementing the computers.

It has come to our attention that three additional computers are needed. This would facilitate each classroom in the 5th and 6th grades with this advanced teaching tool.

The P.T.A. organization would provide the needed

funds towards the purchase. Apple II Computers would be purchased to coincide with the ones already in place.

We ask for permission to purchase the computers under the one going state contract price. In so doing, we hope to speed up the process of providing this teaching aid to our elementary school students.

Hopefully similar purchases can also be made in the near future. Your approval in this matter would be appreciated.

Respectfully Yours,
Billy Rainey

Tribute To Veterans

The Iuka High School DECA Club, and the Iuka Elementary School offers a special tribute to Veterans at the Iuka Elementary School's Commons Building, on Friday, February 17, beginning at 8:30 a.m.

We extend a special invitation to all Veterans to come and join in our tribute.

Wheeler To Visit County

Representative Bill Wheeler, will be conducting community meetings, Saturday, February 18th at the following locations: Tishomingo City Hall - 9:00 a.m.; Carter's Branch - 11:00 a.m.; Midway Community Center - 1:00 p.m. Paden City Hall - 3:00 p.m.

Burglary Solved - Three Charged With Crime

The Monday arrest of an Iuka man by Police Officer, Ricky Cornelison subsequently led to the arrest of two Alabama men Tuesday and solved the January burglary of Jack's Hamburgers on Highway 25 South.

William Southward, 24, of Iuka was arrested by Officer Cornelison and additional information was obtained which led the law official and fellow

officers, Bobby Flynt and Benny Parrish to Alabama for further arrests in the case.

Fugitive warrants were obtained from Alabama authorities by the three officers Tuesday, for the arrests of Reginald "Bubba" Fuqua, 20, of Cherokee, AL, and Elijah "Jun" Armstead, Jr., of Tusculumbia, AL.

Fuqua and Armstead both are charged, along with Southward, in the burglary

and larceny of the local restaurant. According to the report, Southward and Armstead were on parole for similar law violations at the time of their arrests. The three remained jailed at press time.

Damages were done to at least three areas of the Jack's building during the night crime in January before the thieves gained entrance from the roof. Apparently someone

dropped thru a suspended ceiling and lowered themselves inside through an exhaust fan location.

A safe containing an undetermined amount of money was stolen during the heist.

Officer Cornelison reported the whereabouts of the safe is known and proceedings to recover and return it are underway.

Additional arrests are pending in the case.

Local Contractors Meet To Discuss NASA Plant

The Hercules-Atlantic team, one of two partnerships bidding on the National Aeronautics and Space Administration's proposed advanced solid rocket booster plant near Iuka, hosted a meeting Wednesday with area contractors to discuss specifics of the project and requirements of construction bidders.

The partnership, between Atlantic Research Corp. and Hercules Inc., hopes to gain a head start on the project if they receive the contract.

"We're trying to position ourselves to hit the ground

running," said George Oss, a spokesman for Atlantic Research in Virginia. "We want to position ourselves so that we have the bids in and we're ready to roll when a contract is awarded."

Wednesday's meeting was to discuss the construction of an administrative building on the abandoned Yellow Creek Nuclear Plant site in Tishomingo County. Yellow Creek is NASA's choice for the \$1.5 billion rocket plant that will build new solid rockets for the space shuttle program.

Oss said an administrative

complex to house engineers and design personnel will be the first essential item in the plant's construction.

About 30 area contractors attended the invitation-only, morning conference Wednesday on the Yellow Creek site. "We took a map and drew a circle in a 65-mile radius of the site and tried to find all the general contractors in that area and invite them," Oss said. "We sent out about 75 invitations and we were pleased with the response."

He said his firm needed to

know in advance who was coming to the meeting in order to get security clearance to visit the plant site from the Tennessee Valley Authority. TVA currently owns the property. "If we overlooked anybody, it wasn't by design," Oss said. "We just looked through the yellow pages and tried to find all the general contractors we could in that specified area."

Following the morning conference, Atlantic hosted a luncheon at J.P. Coleman State Park for the contractors and local officials.

Crime Spree Halted By Area Policemen

Cooperative police investigations conducted by the Burnsville police, Iuka Police Department and the sheriff's office has resulted in the arrest of one young man and solved several break-ins of area businesses.

Richard Dale Hudson, 19, of Burnsville, was arrested last Thursday in connection with the local thievery and now faces the consequence of the crimes. Four businesses in Burnsville and one Iuka business were hit during the crime spree.

The sheriff's office records five counts of burglary are leveled against Hudson, and the Iuka Police Department have Hudson charged with one

count of break-in and entering and grand larceny.

Names of law officials who were instrumental in halting the violations of the law included county deputy, Mike Higginbottom; Burnsville Police, William Lambert; Iuka Police Officers, Bobby Flynt, Benny Parrish, and Ricky Cornelison.

Office Closings

All county offices in the Tishomingo County Courthouse will be closed Monday, February 20, with the exception of the Chancery Court Clerk office. The closings are in observation of President's Day.

Commissioner Dale To Visit County

Harry Bonds, Tishomingo County Fire Coordinator, announces Commissioner of Insurance George Dale will be visiting Tishomingo County Tuesday 20 and 21.

Commissioner Dale will be visiting with the Tishomingo County Board of Supervisors, visiting all county and city departments, and be speaking to the new Chamber of Commerce.

Also scheduled in Commissioner Dale's visit will be county-wide fire meeting at

Midway Volunteer Fire Department, Monday, February 20, at 7:30 p.m. where he will be the guest speaker. This meeting will be open to the general public.

Accompanying Mr. Dale will be Ray Gildea. Mr. Gildea is coordinator of the Fire Service Development Program. This program has assisted volunteers and paid fire departments by helping increase the amount of insurance rebate money to be distributed state-wide.

Science Fair At P.T.A. Meeting

The Iuka Elementary School P.T.A. will meet tonight, February 16 at 7:00 p.m. in the Commons Building. Science Fair exhibits will be on display. We encourage all P.T.A. members to attend this year's science fair and view wonderful exhibits which students have worked so hard on.

Two representatives from Hercules-Atlantic will be our featured speakers for

tonight's meeting. Hercules-Atlantic is one of two contractors bidding on NASA's ASRM project to be located at the abandoned Yellow Creek Nuclear site. The representatives will be presenting an update status report of the project as well as a brief discussion on the project's long term opportunities for our students and community.

The night's meeting will be one you won't want to miss. Please make plans to attend.

Pre-Registration At Head Start

Mississippi Action for Progress, Inc., will pre-register children for enrollment in the Headstart program in September 1989, beginning February 13 thru March 10, 1989 at 7:30 a.m. thru 2:30 p.m., and from March 13 thru March 23, 7:30 a.m. thru 8:00 p.m. Applicants must register at the Iuka Headstart Center 423-5410, Burnsville Headstart 427-4242, and Belmont Headstart

454-7346. Children are eligible if they meet the following requirements: (a) 3 and 4 years of age, (b) with or without handicapping condition, (c) below poverty, Medicaid and/or Welfare recipients (above OMB poverty guidelines ONLY if space permits). More information is needed contact your local Headstart Center.



Colonel Joe Engle Of The Discovery Speaks To Burnsville High Students

The Burnsville Chapter of the Future Business Leaders of America recently hosted a distinguished guest of the space and missile industry. A presentation was given by Colonel Joe Engle a member of the crew of the Space Shuttle Discovery. The presentation was in conjunction with the Partnership in

Business Project which is a national FBLA project. This project is chaired by Beverly Strickland and is geared to increase dialogue and interaction with business leaders in order to determine their roles, responsibilities, and leadership characteristics as executives or entrepreneurs of successful businesses. Colonel Engle, a

resident of Houston, Texas came to this area at the request of the Lockheed/Aerojet team. Representatives of Lockheed Aerojet, Mr. Andy Lowery and Mr. Horton Webb, were also in attendance at the presentation. The presentation was both interesting and exciting and was enjoyed by all.

Left to right: Karen Burnett, Lori Rutledge, DeeAnna Stidham, Veronica Rhodes, James Monroe, Horton Webb, Lockheed/Aerojet, Stacie Barnett, Charles Skinner, Principal, Ben South, Joe Engle, Andy Lowery, Lockheed/Aerojet, Beverly Strickland, Karen Hardwick and Karen Fowler.



100% Members

Achievers of the 100% Member Award for 1988 in Extension Homemakers Clubs were honored with a luncheon on Tuesday, January 31st, 1989. The annual event was held at the Tishomingo County Vo-Tech Center with the Home Economics students at the Center preparing and serving a delicious meal. Mrs. Margaret Carson is instructor of the Home Economics Departments at the Vo-Tech Center. Those receiving this coveted award include, front row, left to right: Mrs. Roberta Luttrell, Eastport Extension Homemakers Club; Mrs. Vada Kay, Harmony Extension Homemakers Club; Mrs. Opal Bostick, Golden Extension Homemakers Club; Mrs. Willie Mae Robinson, New Salem Extension Homemakers Club; Mrs. Marie Lynch, New Salem Extension Homemakers Club; and Mrs. Charlotte Daniel, Midway Extension Homemakers Club. Back row, left to right: Mrs. Pat Stephens, Dennis Extension Homemakers Club; Mrs. Jo Nunley, Eastport Extension Homemakers Club; Mrs. Jimmie Hampton, Eastport Extension Homemakers Club; Mrs. Mary Sue Wright, Sunshine Extension Homemakers Club; Mrs. Lola Vandiver, Sunshine Extension Homemakers Club; Mrs. Joan Strickland, Sunshine Extension Homemakers Club; Mrs. Frances Goldsmith, Midway Extension

Homemakers Club; Mrs. Juanita Haley, Friendship Extension Homemakers Club; Mrs. Montez Bryant, Midway Extension Homemakers Club;

Mrs. Sybil Hodges, Midway Extension Homemakers Club. Not pictured is Mrs. Lois Tucker, of the Harmony Extension Homemakers Club.

Chatting With Your Home Economist

By: Nellie R. Horton, Extension Home Economist

HOMEMAKER'S SELF-ESTEEM

How we feel about ourselves has a major influence on every area of our lives. Feelings of guilt, depression, fear, worthlessness, loneliness and isolation are emotions that we might experience as a result of low self-esteem.

Self-esteem is our present evaluation of ourselves, our failures, successes, talents and weaknesses.

Some full-time homemakers have a particular problem maintaining a positive sense of self. This is easy to understand when we look at how the job of homemaking is viewed in society.

Let's look at the distinguishing job features of homemaking. The most obvious feature is no salary. Additionally, homemakers receive limited job security and benefits. Most people who work, even those who make a small amount of money, are covered by Social Security and by unemployment insurance. Our society tends to value paid work over unpaid work. Any activity performed without pay is considered a hobby or pastime.

In a culture that measures accomplishment primarily in dollars, homemakers are at a

disadvantage. When society does not value your work it is hard to maintain a high level of self-esteem.

For many homemakers, social interaction is limited to spouse and children. This small, and sometimes unsympathetic support system may not give the homemaker a feeling of being appreciated or enough evidence of being valued. It's often easier to get a verbal "good job" out of the boss than it is children and husband.

Homemakers do not participate in any system of rewards, advancement or professional improvement. They contribute service, not money, to their family, and service is often less valued than cash. Since society attributes relatively low status to the job of homemaking, it is very difficult for a homemaker to feel much power or influence over events or people. A feeling of powerlessness is very damaging to the self-esteem.

It's not all bad news, however, since homemaking does provide autonomy and variety on the job. Homemakers work long but fairly flexible hours. They can choose between a variety of both active and less active tasks. A homemaker's job satisfaction is under her own control.

As a result of her independence on the job, a homemaker does have the freedom to live according to her own values and beliefs. Therefore, a homemaker has an opportunity to enhance self-esteem by achievement of self-chosen goals and by behaving consistently with

her values.

Homemaking is an important job but homemakers have to work especially hard to keep their level of self-esteem high.

Extension Homemakers Clubs offer homemakers the opportunity to build positive self-esteem and for professional improvement.

For more information about Extension Homemakers Clubs in Tishomingo County, call me at 423-3616.

BROCCOLI FRITTATA

This Italian open-face omelet is delicious for supper or brunch. Unlike a French omelet, which is cooked quickly over high heat and is creamy in the center, a frittata is cooked slowly and is set, or firm, in the center.

1 bunch broccoli
1 tablespoon vegetable oil
1 cup sliced onions
2 cloves garlic, finely chopped
6 eggs, lightly beaten
1 teaspoon salt
Pinch each nutmeg & freshly ground pepper
1/2 cup grated part skim mozzarella cheese

Trim tough ends from broccoli and peel stems. Cut stems and florets into 3/4-inch pieces (you should have about 4 cups). Steam or cook broccoli in boiling water for 3 to 5 minutes or until crisp-tender; drain thoroughly.

In 10-inch skillet, preferably nonstick, heat oil; add onion and garlic and cook over medium heat until onion is tender. Stir in broccoli.

Beat together eggs, salt, nutmeg, and pepper; pour over broccoli mixture and sprinkle with cheese. Cover, and cook over medium-low heat for 5 to 10 minutes or until set but still slightly moist on top. Place under broiler for 2 to 3 minutes to lightly brown top. (If the skillet handle isn't ovenproof, wrap in foil; since the oven door is open, most of the handle will not be directly under the heat.) Loosen edges of frittata and cut into pie-shaped wedges. Makes 4 servings.

Calories per serving: 172
Grams fat per serving: 9
Fiber: Excellent
Vitamins A & C: Excellent
Riboflavin & niacin: Good

County Agents Notes

COW NUTRITION

Cows need energy to combat stress problems caused by cold weather, age and pregnancy. They also can have lower resistance to disease and weight loss if they suffer from low energy. Low energy among the cows could mean increased costs later on for Tishomingo County producers.

Dry cows need to 8 to 9 pounds of total digestible nutrients to maintain their bodies. Producers can satisfy this nutritional need with 16 to 18 pounds of average quality hay and 1 pound of protein supplement per cow.

Cows nursing calves need an additional pound of total digestible nutrients for each 3 pounds of milk they produce. Each calf needs 10 pounds of milk for each pound of gain, particularly if the young animal is expected to gain 1 and 1/2 pounds per day.

Nursing cows, then, require an extra 5 to 6 pounds of total digestible nutrients above their weight maintenance needs.

Farmers can pick up a copy of the 1988 Soybean Yield Trials report at the Tishomingo County Extension Office. They also can read the Soybean Variety Characteristics and Yield Report.



• The famous rear-tine tiller you can run with JUST ONE HAND®
• Factory-Authorized Sales & Service!

GARRETT TIRE CO.
108 W. Linden
Corinth

Annual Awards Program

Mrs. Pauline Wheeler, member of the Patterson Chapel Extension Homemakers Club, was the speaker at the 1988 Awards Program for Extension Homemakers Club members. The event was held on Tuesday, January 31st, at

POULTRY PESTS

Northern fowl mites are the most serious of the pests that can infest poultry houses in Tishomingo County during winter. They spend their lives sucking blood and irritating the birds.

Applications of dusts or sprays containing Co-Ral, malathion, rabon or sevin can be made directly on the birds. Co-Ral also can be used to treat litter in the houses. Read labels carefully before using.

MUSCADINE UPKEEP

Prune Tishomingo County muscadine and grape vines as late as possible during their dormancy to lessen the risk of cold injury and to allow vines to compensate for winter bud kill.

Cold weather damage is more likely to happen on pruned vines than nonpruned ones. The damage occurs on the southwest side of the trunk within the 18 inches to the soil line.

When muscadine and grape vines are pruned, they may bleed from the cut ends. Don't worry about the "bleeding" because it doesn't harm the vines.

COTTON SEED TESTS

Cotton producers in Tishomingo County are beginning to request information on the cool seed test. This type test provides them good information on choosing and planting cotton varieties.

The test is about the most misunderstood of all cotton seed tests. Let me give a quick explanation of it.

In this test, cotton seed are germinated for about seven days at a constant temperature of 64 degrees (18 degrees Celsius). When the test concludes, the seedlings are counted and measured. Seedlings reaching 1.5 inches long are considered highly vigorous.

Cool test results can be used to interpret approximate rate of emergence of cotton seed under adverse planting conditions. That's why our county cotton farmers should be interested in this test.

SOYBEAN TRIALS

If our soybean farmers haven't looked at the yield trial reports released recently, they'll be surprised by the number and quality of new varieties the reports list.

Farmers can pick up a copy of the 1988 Soybean Yield Trials report at the Tishomingo County Extension Office. They also can read the Soybean Variety Characteristics and Yield Report.

4-H Communicates

By: Mary Cox
Extension 4-H Youth Agent

GIVE YOURSELF A HEALTHY HEART

In February our thoughts turn to hearts and valentines and, of course, romance. But we also should think about another kind of heart-the heart inside our chest that pumps life into our body. This year give yourself a Valentine -- a healthy heart!

Even though there are medical means to treat heart problems and diseases, the best treatment is prevention and precaution.

Our youth need to realize the importance of healthy eating and living in order to maintain a healthy heart for a long time. The 4-H food and nutrition project gives youth a chance to learn about the practical use of nutrition and health in their daily lives in order to reach the goal of a healthy heart.

The food and nutrition project promotes eating balanced meals and healthy snacks which include the

essential nutrients for Fitness and physical activity also are encouraged. Here are some suggestions for youth to start giving their healthy hearts in order to longer:

• "Eat a variety of whole grain or bread-cereals, fruits, vegetables, meat, alternates, and dairy products."

• "Maintain ideal weight and moderation in eating sugar, fat and cholesterol in the diet."

• "Increase the complex carbohydrates in the diet."

• "Exercise regularly 30 minutes of continuous activity daily is recommended for youth."

The 4-H Food and Nutrition project gives youth to "learn by doing" a lot of fun activities to help the goal of a healthy heart.

For more information in Tishomingo County, the Extension Office 3616.



INSIGHT IN EYESIGHT

DR. PHILLIP GRANT

OPTOMETRIST

SIGNS OF ASTIGMATISM

If you've noticed a slight blurring of your vision recently, whether you're looking at an object that's nearby or far away, this may be a sign of astigmatism. The habit of squinting to see an object, eye irritation and discomfort, even occasional headaches may be signs of this vision problem.

Sometimes astigmatism is present at birth and gradually gets worse during the school years. On the other hand, it may not become a serious problem until a person is much older. It usually occurs when the shape of the front of the eye is more oval than round, creating an optical error.

DR. PHILLIP GRANT
105 S. FULTON ST.,
Phone 423-3788

An unequal curvature of one or more of the refractive surfaces of the cornea, causing the eye to focus on an object at two points on the visual axis instead of one.

You'll need an examination by your doctor to find out if you have astigmatism or other vision problems. Astigmatism can be corrected by wearing carefully prescribed glasses or contact lenses.

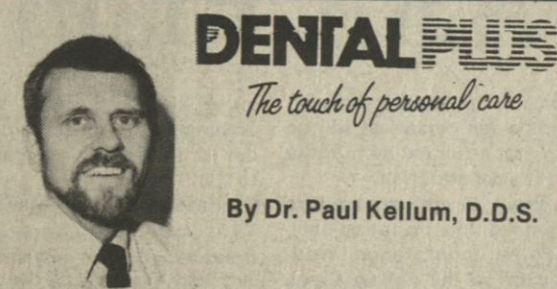

DENTAL PLUS

By Dr. Paul Kellum, D.D.S.

Periodic Checkups

Q. How often should a person visit the dentist for checkups and professional cleaning?

A. Years ago the maxim was "brush your teeth twice a day and see the dentist twice a year." But that maxim is not flexible enough to meet individual needs. There is no assembly-line uniformity in people's teeth, even in the same family, and conditions that develop throughout life vary widely from one person to another.

For example, the rate of plaque buildup is very rapid for some people. They may require professional cleaning four times a year, whereas once or twice a year might suffice for others. Also, some people are more prone to tooth decay than others. Examination by the dentist at appropriate intervals can make it possible to treat small cavities easily long before they threaten the life of a tooth.

By evaluating each patient's teeth and gum conditions, the dentist determines the best schedule for checkups as a means of maintaining good dental health.

Presented as a community service by Dr. Paul Kellum, D.D.S., 122 W. Front St., Iuka, MS, Ph. 423-3008.

TISHOMINGO COUNTY NEWS VIDETTE and BELMONT NEWS

Phone 423-3666

(USPS 631680)

John H. Biggs, Editor & Publisher

Published Thursday by The Tishomingo County News, Inc. Serving the people of Tishomingo and adjoining counties for more than 95 years. Publication office 120 West Front Street, P. O. Box 70, Iuka, Mississippi. Entered at the Post Office as mail matter of the Second Class, Second Class postage paid at Iuka, Mississippi. Zip Code 38852. Post Master send address changes to The Tishomingo County News, P. O. Box 70, Iuka, Mississippi 38852.

Mail Rates Tishomingo and Adjoining Counties
\$9.00 per year
Other Areas
\$15.00 Per Year

EMERGENCY PHONE NUMBERS

Sheriff Department..... 423-6185
Tishomingo County Hospital..... 423-6051
Ambulance Service..... 423-5766

POLICE DEPARTMENTS

Belmont..... 454-3381
Burnsville..... 427-9526
Iuka..... 423-6340
Tishomingo..... 438-6302

FIRE DEPARTMENTS

Burnsville Fire Department..... 423-1862
District 1, Coleman Park..... 423-1862
District 2, N. Crossroads..... 423-1862
District 3, Midway..... 423-1862
District 4, Tishomingo..... 423-1862
District 5, Belmont..... 423-5011
Iuka..... 423-5951
Miss. Forestry Service, Woodall Tower..... 423-5951

MISSISSIPPI HOT LINE FOR CHILD ABUSE
1-800-222-8000
DRUG AND ALCOHOL ABUSE
423-3332

TIMBES Tire & Exhaust Ser.

New & Used Tires

Goodyear
Hercules
Michelin



American Racing Wheels
Custom Exhaust & Muffler Work

Professional Front End
Repair & Alignment

Burnsville

427-8408

WILLIAMS PEST CONTROL & INSULATION COMPANY

Phillip Williams, Owner
Belmont, Miss.

If you'd like to save money by making your home more energy-efficient, call us. We're experts in home weatherization, and our materials meet TVA standards for financing under The Energy Package™.



So if you're ready to weatherize your home, ask your power distributor about The Energy Package™.

Then call us to do the work.

We are also bonded licensed and experienced to take care of all your pest control needs.

Call 454-3383
Day or Night

TROY-BILT POWER EQUIPMENT Authorized Dealer



• The famous rear-tine tiller you can run with JUST ONE HAND®
• Factory-Authorized Sales & Service!

GARRETT TIRE CO.
108 W. Linden
Corinth



REMEMBER:

1st IN MONEY
1st IN SERVICE

1st CITIZEN LOANS, INC.
202 E. EASTPORT ST.
IUKA, MS 38852
(601) 423-5248

IS YOUR "TAX REFUND" BEING HELD UP? IF SO, COME SEE US AT FIRST CITIZEN LOANS, INC. GET YOUR REFUND MONEY NOW!!!!!!

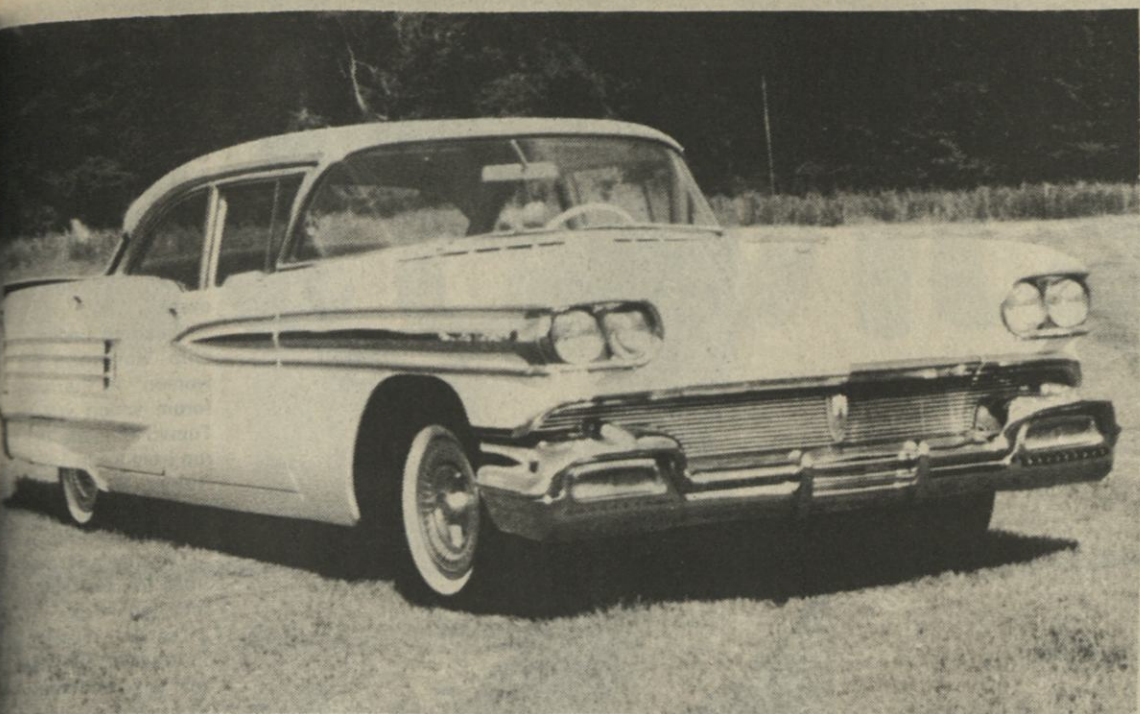

Strictly Show Car,"

Owner. _____
and Joan Brown of Bur-
are the proud owners
the above pictured 1958
mobile Ninety Eight four-
sedan. The couple have

owned and entered the car in
shows during the past three
years and have brought home
an estimated eighteen first
place trophies. The Old-
smobile recently won first
place at the International

Championship Auto Shop at
the Cook Convention Center
in Memphis. This car was
used in the movie "Great
Balls of Fire" which was
filmed in Memphis. Mike and
Joan purchased the car from
it's original owner Mr. W.S.

Brown of Iuka. Mr. Brown
bought the vehicle new at
Johnson Motor Company in
Corinth and was the only
owner. The couple's goal for
the car is to win the
M.O.T.A.A. Senior Award this
Fall in Meridian, Mississippi.

ber one and two respectively.
The three and four seeds will
be the other two Mississippi
state tournament entries.
The team with the better overall
record will take the third spot.
The five and six seeds will
be the teams from the north
and south division in
Mississippi with the next best
overall record. The last two
seeds will go to the two top
ranked independents in the
region.

Ward added that the
Region 23 champion has had
some success in recent years
following the region tour-
nament.

"For the past three years
the Region 23 winner has
defeated the Alabama cham-
pion to earn a birth in the
national tournament in Hut-
chinson, Kansas," Ward said.

There will be 4 games
scheduled for each day of the
tournament except for the
final night, when only the
championship games will be
played. Starting times have
not yet been determined.

Tickets will be \$3 for adults
and \$2 for children and will be
available at the door.

Art Show at Shiloh Park

The Savannah Art Guild
and Shiloh National Military
Park cooperatively extend an
invitation to any area artist
who may wish to enter the first
annual Shiloh Art Show.
The event will be held in con-
junction with rededication of
the Park Visitor Center and
Museum on April 8th and 9th,
1989.

Art work may be entered in
a variety of media, including
water color, oil, acrylic, mixed
media, pen and ink, charcoal
or pastel chalk. Subject mat-
ter is restricted to scenes of
Shiloh National Military Park,
and/or impressions of the
campaign and battle of
Shiloh. Entries will be divided
into two classes: artists un-
der 18, and adult artists. No
more than two entries will be
accepted from an individual

STEP OVER THE LINE.



Start walking in the right shoe: the Air Walker
Max from NIKE. You can lose
weight, relieve stress.
So step on it.



Shoe Mart

Elm Shopping Center



Arrival

Marlene and Jimmy Guenther,
Route 4, Iuka, would like to
announce the arrival of their
daughter, Kristen Danielle
Guenther, born January 16,
at the North Mississippi
Medical Center in Tupelo, MS.
The little lady arrived
weighing 6 lb. 12 oz. and
measuring 19 1/2 inches in
length. Proud grandparents
Ray and Betty Mauldin, of
Tombalige, AL, Mary Sutinen
of Union Lake, MI and Jim
Marlene Guenther of
Tombalige, AL.

Tech Programs in Northeast The Rise

In 1961 the industrial arts
program at Northeast
Mississippi Community
College began with an in-
structor and one student.
Today there are three
instructors and the vocational-
technical education depart-
ment, 28 programs of study
and approximately 1,000
students enrolled.

Growth is only one aspect
of the program that is being
highlighted during National

Vocational Education Week,
February 13-18. According to
Jimmy Crane, Assistant
Director of Vocational-
Technical Education, Nor-
theast is taking the right
steps to keep the program
moving forward.

"The administration contin-
ually reviews our equip-
ment and the entire educa-
tional process for pur-
poses of updating and
changing with the times."

Crane heads up the
Engineering Technology and
Occupational Education
Division in which advances
have been made in the past
couple of years. The civil
engineering technology
curriculum has been updated
to include asphalt testing ap-
plications. With newly
acquired special equipment,
Northeast becomes the only
school in the state that is
able to perform this process.
Crane feels that the entire
area will benefit, as well as
the students.

"I believe this will be
beneficial to the area
because of its importance in
highway construction and the
students will be better
prepared for employment."

A new Programmable Logic
Controller (PLC) has also
been added to the depart-
ment. It is a device used to
control machines, such as
robots, by a stored computer
program.

Residential construction
students are working in con-
junction with Governor Mabus'
Office renovating a house
trailer for a literacy lab.

Other programs under
Crane's supervision are auto
body repair, automated

manufacturing technology,
auto mechanics and service
technician, diesel mechanics,
electrical technology, elec-
tronics technology, heavy
equipment operation,
machine shop, and tool and
die making technology.

The Allied Health and
Social Services Division at
Northeast is under the direc-
tion of, Quitman Wigginton.
The medical lab technology
and the respirator therapy
technician programs are ac-
credited by the National
Agency for Clinical
Laboratory Sciences. The
division also houses the only
Medical Assisting Program in
the state. This program
prepares students to assist
physicians in an office and
medical setting.

Dental Hygiene
Technology is accredited by
the American Dental
Association Commission on
Dental Accreditation and the
practical nursing curriculum
is approved by the state of
Mississippi.

The Child Care Develop-
ment Technology program
was originally designed to
make it easier for students
with children to continue
their education. Therefore,
Mr. Wigginton believes the
day care center has become
some what of a recruiting
tool. (Sophomore students
get hands-on experience in
working with pre-school
children.)

"No doubt we get some
students to come to school
here because of the day care
facility. The students are
given first priority. The
remaining space is made
available to faculty, staff,
then to the general public."

The Business and
Business Technology Division
is headed by Charles Sim-
mons, and includes account-
ing, business ad-
ministration, computer
technology, fashion mer-
chandising technology, hotel
restaurant management
technology, marketing
technology, microcomputer
information processing, of-
fice administration, pre-law
(business option) and
paralegal technology.

According to Simmons,
paralegal technology is a very
popular major in the business
division at Northeast.

"There are 85 paralegal

majors which make it one of
the largest programs in the
department."

Judy Overall, a Booneville
Attorney, is in her first
semester as the paralegal in-
structor. Overall and the
paralegal students are
currently moving the county
law library from the Eula Dees
Memorial Library to Wright
Hall.

Robert Honeycutt, Director
of Vocational Education at
Northeast feels this week is
an excellent time to em-
phasize the importance of
vocational-technical
education has in our
education system. Especially
now that Northeast
Mississippi may be the site of
a new NASA plant."

NEMCC To Host Region 23 Tourney

Northeast Mississippi
Community College will host
the Region 23 basketball
tournament for both men and
women in Bonner Arnold
Coliseum February 27 - March
2.

Region 23 of the National
Junior College Athletic
Association (NJCAA) is made
up of 14 junior/community
colleges in Mississippi and
two in Louisiana.

Meridian Community
College in Meridian,
Mississippi is not a member
of the NJCAA, however, the
Eagles are eligible for the
region tournament as an in-
dependent.

Delgado Community
College in New Orleans and
Bossier Parish Community
College in Bossier City,
Louisiana are the only two of
six two-year schools in that
state that are members of the
NJCAA.

According to Northeast
athletic director and Region
23 director Bill Ward, this
years tournament should be
one of the best in recent
years.

"This should be an out-
standing junior (community)
college basketball tour-
nament for men and women's
teams because of the great
balance among the schools in
the region this year."

The eight team tournament
field will be made up of the
Mississippi state champion
and runner-up seeded num-

Rep. Bill Wheeler

Will Conduct Community Meetings
At The Following Locations
Saturday, February 18th

Tishomingo City Hall - 9:00 Saturday

Carter's Branch - 11:00 Saturday
Midway Community Center
1:00 Saturday

Paden City Hall - 3:00 Saturday

Kemp's Kuntry Kitchen



Steakhouse

Party Tyme Pizza Parlor

"Rent our
Party Tyme Parlor
for your next party"
454-9479

Charcoal Steaks..... We Got it!
Fresh Catfish..... We Got It!
Homestyle Pizza..... We Got It!
Italian Beef Sandwiches..... We Got It!
100% Beef Burgers..... We Got It!
Seafood Platters..... We Got It!
Daily Buffet..... We Got It!
Old Fashion Dip Ice Cream..... We Got It!

So Why Go Anywhere Else?

Friday & Saturday Nights All You Can Eat

Catfish Buffet

\$5.95

Salad Bar &
Dessert Included

We Deliver To Your Door By Calling 454-9479 (Limited Area)

"We Appreciate Your Business"

Belmont, MS



1989 PLYMOUTH
HORIZON AMERICA
\$6595*
-\$400 CASH BACK*
\$6195



1989 PLYMOUTH
SUNDANCE
\$8395*
-\$600 CASH BACK*
\$7795



1989 CHRYSLER
NEW YORKER LANDAU
\$750
FACTORY CASH BACK*



1989 CHRYSLER
LE BARON COUPE
\$11,495*
-\$600 CASH BACK*
\$10,895

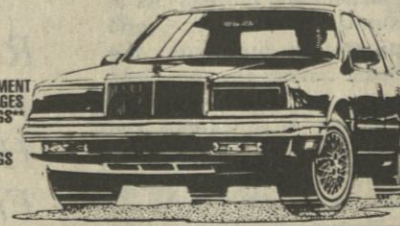

1989 CHRYSLER
NEW YORKER
\$500 CASH BACK*
+\$850 EQUIPMENT
PACKAGES SAVINGS**
\$1350 TOTAL SAVINGS

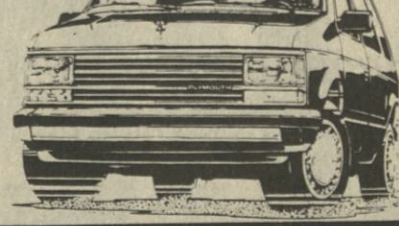

1989 PLYMOUTH
VOYAGER
\$11,312*
PLUS SAVE
\$340
ON TURBO
ENGINE
DISCOUNT



1989 CHRYSLER
LE BARON CONVERTIBLE
\$13,995*



1989 COLT HATCHBACK,
IMPORTED FOR PLYMOUTH
\$500
FACTORY CASH BACK*

AMERICA'S BEST SELLING CONVERTIBLE

PLUS SAVE \$340 ON TURBO ENGINE DISCOUNT

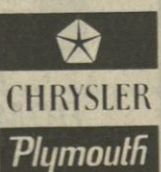

Page CHEVROLET

CHRYSLER·PLYMOUTH·DODGE IUKA, MISS.

Mike Kemp, Bill Royal, Buddy Bishop, Don Burleson

Hwy. 25 North

Ph. 423-3622

* Choose your new car from stock at your local Chrysler-Plymouth dealer, and get these big cash back savings. ** The savings on the equipment packages are based on the sticker prices of the options, if they were purchased separately. *** Annual Percentage Rate financing for qualified buyers through Chrysler Credit Corp. on Horizon and Sundance from new dealer stock. † The prices shown above are base sticker prices, excluding title, taxes, destination charges and optional equipment packages. †† At your local dealer, you can also see a copy of the 5/50 limited warranty, and some restrictions that apply to it.



Happy 16th Little Shack

Dad, Mom, Sissy



February 17th
Happy 26th Birthday
Lance!



This is the way you looked
When we first met.
February 13th you turned 40
You're not over the hill yet!
Happy Birthday!



Happy 98th Birthday
February 18th
Nellie Davis

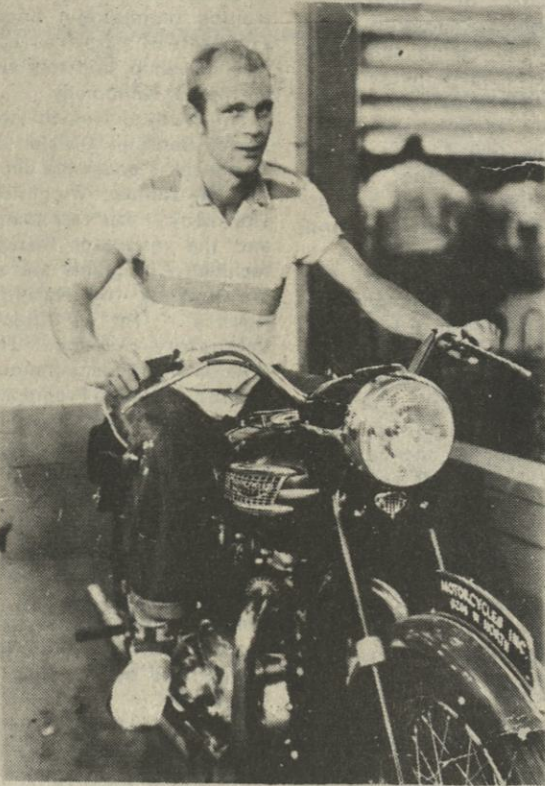

Some girls have brown eyes,
Some have blue,
This nifty one
Misses none at 51!



Roses are red,
Violets are blue,
Happy 13th
From me to you!



Happy 18th Birthday
Angie Inlow



Tonya and Christy



Sakes Alive!! This here Cowpoke's 25!

Happy Birthday "Pardner"
From All of Us



Happy Valentine's Day
To Two Special People
Who Light Up Our Lives!

We Love Yall
Lisa, Jenny, Rebecca, Jessica

USDA Sets Referendum For Promotion Plan

The U.S. Department of Agriculture has set February 6-21 for watermelon growers and handlers to vote on a proposed research, advertising, and sales promotion program to improve the position of watermelons in the marketplace.

J. Patrick Boyle, administrator of USDA's Agricultural Marketing Service, said the program would operate at no cost to the federal government. It would be financed by an assessment of up to 2 cents per hundredweight on watermelons, paid by farmers who grow five or more acres of watermelons and by first handlers--the dealers who buy directly from farmers. Those growers and handlers are eligible to vote in the referendum, Boyle said.

A grower of five or more acres of watermelons who also handles watermelons would pay assessments for each function. Producers and handlers assessed under the program could request and receive refunds.

A 29-member board representing watermelon producers, handlers, and the general public would administer the program. Twenty-eight members of the board would be appointed by the secretary of agriculture from nominations originating in the industry; one would be a public member appointed from outside the industry. Industry representatives would be divided evenly between handlers and growers. As in similar research and promotion programs, the board would develop plans with approval by the secretary of agriculture, and would oversee a small administrative staff managing the program's daily work.

Projects developed under the program would favor no particular production region or variety of watermelon grown in the contiguous 48 states.

To pass, the referendum must be approved by either two-thirds of those voting or a majority of producers and a majority of handlers accounting for at least two-thirds of the volume of watermelons represented in the referendum.

The National Watermelon Association originally proposed the plan, in accordance with the 1985 Watermelon Research and Promotion Act.

Notice of the referendum will be published in the Dec. 20 Federal Register. Ballots, copies of the proposed program, and summaries of its major provisions may be obtained from county extension agents where watermelons are grown. Copies also are available from Richard H. Mathews, Marketing Order Administration Branch, Fruit and Vegetable Division, AMS, USDA, Rm. 2525-S, P.O. Box 96456, Washington, D.C. 20090-6456; telephone (202)475-3916.

Pilot Workshop Will Be Feb.

The Fulton Pilot leadership workshop for women originally scheduled for February 8 has been postponed until February 13.

"We still have more participants," said Reynolds, chairman of the event.

"Leading Ladies" is a ship workshop for women" is the name of the forum which will be held at the Tupelo Ramada Inn, run from 9 a.m. until 5 p.m. by Ruby Del Young, Sides and Susan May. They will conduct the workshop.

The day-long event will include five workshops and a luncheon.

The first morning session, conducted by Young, will deal with understanding and developing leadership. The second session, led by Sides, will focus on assertive self-care.

Immediately following the luncheon, Mauney, Community College administration teacher and director of the ICC Tribe, will tell participants how to go into the woman's closet and deal with the professional world.

After lunch, Young will discuss about types of behavior usually don't work in the office environment and to avoid them.

Then Sides will discuss how to meet the challenges. She will deal with situations both external and internal.

A wrap-up and critique will follow this final session.

Sides is a free lance writer and an additions editor in private practice in Memphis, Tennessee. She is recognized expert in the field of assertive self-care in the workplace, in the field of public.

She has presented workshops at national conventions and conferences on self-care and communications.

Her new book Taking Me is scheduled for publication this year.

Young is president of publisher of The County Times, a community printing firm and a newspaper in Fulton, Mississippi.

She holds her degree in guidance counseling with a graduate work in psychology and sociology.

A graduate of the Leadership Institute, she served as co-chairman of the Leadership Institute Steering Committee beginning three years ago.

If you have not registered and want more information, contact Judy Reynolds, (601) 266-1111.

\$100⁰⁰ or MORE TRADE IN

(For your old furniture, 2 pc. minimum)

on

3-piece LIVING ROOM SUITE

Also FREE Floor Lamps
with any \$149⁰⁰ or more purchase.

Casabella Furniture



4 MILES EAST ON FARMINGTON RD.

286-3127



EASY FINANCING-FREE DELIVERY
90 DAYS SAME AS CASH



Berkheiser

Lumber Company, Inc.

**ATTENTION
WE ARE NOW SELLING
WHOLESALE TO ALL:**

**DEALERS
HOME BUILDERS
CONTRACTORS**

**WE CAN HANDLE ALL OF
YOUR FRAMING &
PLYWOOD NEEDS.**

PHONE:
286-5564

1825 PROPER ST.

CORINTH, MS.

FINAL CLEARANCE

SAL

**20% to 50%
OFF**

Selected Styles

Men's Shoes

by Florshein,

Rockport, Dexter,

S.A.S., Hushpuppies

Reebok, Nike, L.A. Gear,

Converse, Keds,

Men, Women, Children,

Up to 50% off

FALL & WINTER
SHOES & BOOTS
2 PAIRS
LADIES SHOES

\$25.00

Values To
\$80.00 A Pair

JOE'S SHOES

Monday-Saturday
8:30 a.m.-5:30 p.m.

206 S. Fillmore St.

Corinth, MS
286-8064

Curtis Drug Company

Flm Shopping Center - 619 Hwy. 25 South
Iuka, MS - 423-3676

"Good Neighbor Pharmacy"

Nelsons

TEMPTING BUYS

Ad good thru February 22, 1989

Quantity Rights Reserved

U.S.D.A. Choice
Tenderized Steak
Family Pack

\$1⁹⁹
Lb.

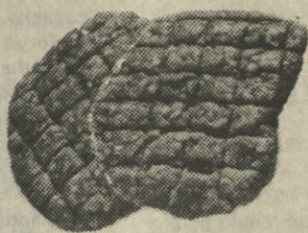

Southern Belle
Sliced Bacon
12 oz.

89^c



Southern Belle
Sliced Bologna
12 oz.

89^c

Hyde Park
Catsup

79^c
32 oz.



Limit 1 or \$1.49

White Gold
Sugar

4.4 Lb. Bag
\$1¹⁹



Soft 'n' Pretty
Bath Tissue
4 Roll Pkg

89^c

Lipton Family Size
Tea Bags
24 Ct.

\$1⁵⁹



Martha White
Flour
5 Lb. Bag

89^c

Tide Regular & With Bleach
Laundry Detergent

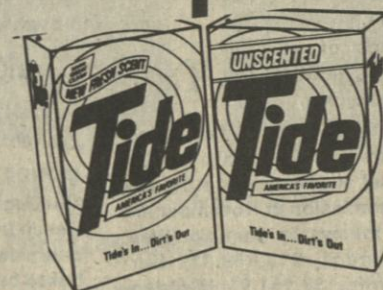

\$1⁵⁹
42 oz.

So-Dri
Paper Towels
Jumbo Roll

39^c



Hyde Park
Vegetable Oil
48 oz.

\$1⁴⁹



FineFare Saltine
Crackers

2⁹⁹^c
For
1 Lb. Box

Farm Fresh Produce

U.S. No. 1 Russet

Potatoes \$1⁷⁹
10 Lb. Bag



Dairy Specials

Hyde Park Buttermilk
Biscuits
5 Ct.

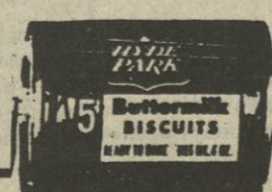

8
FOR

\$1⁰⁰

Frozen Food Features

Hyde Park
Ice Milk

1/2 Gallon

99^c

Red Rome
Apples



3 Lb. Bag

99^c

Hyde Park
Margarine
1 Lb. Qtrs.

3
FOR

\$1⁰⁰

Hyde Park
Pizzas



10 oz.

69^c

District I Tourney At Belmont High

District basketball competition gets underway tonight at the Belmont High School Gymnasium as five area boys and girls varsity players vie for the championship of the Class IA District I Division I tournament. Three games are scheduled to be played Thursday and Friday nights with finals set for Saturday night. Officials for the tournament will be Stanley McAnally and Malcomb Brown. Admission costs will be \$2 per person. Thursday night (tonight) court action begins at 6 p.m. with the Smithville boys team taking on Burnsville. The

second game of the evening will see Thrasher girls against Tishomingo beginning at 7:15. Thrasher boys and Tishomingo boys will complete the night with gametime set at 8:30. Friday night's 6:00 p.m. game will match Smithville girls with Burnsville. At 7:15 Tremont boys will take on the winner of Thursday night's game one (Smithville/Burnsville). Then at 8:30 p.m. Friday night, Tremont girls will challenge the winner of girls game one (Thrasher/Tishomingo) to finish the night. Saturday night finals are set to begin at 6:30.

BOYS

Tremont	
Smithville	Friday 7:15
Burnsville	Thursday 6:00
Thrasher	Saturday 7:45
Tishomingo	Thursday 8:30

GIRLS

Tremont	
Thrasher	Friday 8:30
Tishomingo	Thursday 7:15
Smithville	Saturday 6:30
Burnsville	Friday 6:00

Benefit Singing

There will be a benefit singing and cake sale for Virgil Eugene Goforth Saturday night, February 18, at the VFW Building on Highway 72 East in Iuka.

Oak Forrest Estates

Corinth, MS
Executive home 6 bedrooms, 3 1/2 baths, living room, dining room, great room, recreational room, 4 fireplaces, privacy fence and cypress fence. 10 plus acres, swimming pool, 2 garages, and barn. Large front porch. Open house 2nd, 3rd and 4th Sunday 1-3 p.m. Further information or inquiries call 1-800-633-5877. Ext. 345. J-12-19-26-F-3-10-17-24-chg

Featured groups scheduled to entertain include Kicken' Kountry, Southern Breeze, Midnight Breeze, and Johnny and RayGene Woodruff. Everyone is welcome. Good music, dance space and refreshments will be enjoyed with proceeds going to a good cause.

Singing At Mt. Moriah

There will be a singing at Mt. Moriah Baptist Church Sunday, February 19th, starting at 1:30 p.m. Everyone is invited to come worship with us.

Pastor James H. Taylor

Pesticide Applicator Training Meetins Scheduled In County

As most of you know, in order to buy and use "Restricted Use Pesticides" one must be trained to use these pesticide and must have a certification number.

A series of meetings have been scheduled in Tishomingo County to provide this training.

Wm M. Hopper, County Agent, has announced that the meetings will be held at the following times and places: Feb. 21 at 10:00 a.m. - Belmont Library; Feb. 21 at 1:30 p.m. - Vo-Tech Center in Tishomingo; Feb. 21 at 7:00

p.m. - Conference Room on the lower level of the Tishomingo County Courthouse.

The meetings will last about 1 1/2 hours and will consist of watching a one hour video and filling out an information form.

Anyone who expects to need to use any type of pesticide this year should attend this meeting and become a "Certified Private Pesticide Applicator".

If you need further information, you may call Mr. Hopper at the County Agents Office at 423-3616.

Afternoon Singing

The regular 3rd Sunday afternoon singing will be held at Jackson Camp Baptist Church Sunday, February 19 beginning at 1:15 p.m. Rev. Mavous Phifer, pastor; Jesse Coke, Jr., M.C.; and the congregation invite all singers, piano players and people who love gospel singing to come out and worship in song.

Gospel Singing

The Lighthouse Church will have a Gospel Singing Saturday, February 18 beginning at 7 p.m. Featuring The Ballard Family and The Marlar Family. The church is located 7 miles east of Corinth just off Farmington Road, turn left at Calvery Grocery, go one mile.

Everyone is invited to attend.

Chamber Of Commerce Meets Tonight

The Iuka Chamber of Commerce will meet tonight at 6:30 p.m. at the Iuka City Hall. Initial planning for Heritage set for Saturday, May 6, will begin at this meeting. All interested persons are invited to attend.

Gospel Singing

Fairview Church located on Piney Flat Road, at North Crossroads, will host a Gospel Singing Saturday night, February 25, at 7:00 p.m.

Featured singers will be The Woodall's from Florence, AL.

All singers, piano players, and the general public is invited to attend.

City Sales Tax

The City Sales Tax collections for the month of October and reported to the Tax Commission in November are as follows by municipalities: Belmont, \$13,649.31; Burnsville, \$7,161.91; Golden, \$792.94; Iuka \$35,281.58;

Paden, \$85.86 and Tishomingo, \$2,466.97. Complete total, \$59,438.57.

James Moore

James Junior Moore, 63, died Monday, February 13, 1989 at the North Mississippi Medical Center. He was a Baptist.

Services were held at 11 a.m. Thursday at Cutshall Funeral Home Chapel with the Rev. Harold Holley and the Rev. Dewey Williams officiating. Burial was in the Mt. Gilead Cemetery.

Survivors include his wife, Kathlene Moore of Iuka; three daughters, Jeanne Peterson of Waukegan, Ill., Barbara Meagher of Chandler, Ariz., and Kathy Hutcheson of Winthrop Harbor, Ill.; one son, Michael J. Moore of Pearl Harbor, Ha.; his mother, Rachel H. Moore of Tishomingo; one brother, Gerald W. Moore of Kenosha, Wis.; two sisters, Sadie Svien of Lakewood, Colo. and Jeanette Hester of Belton, Ken.; and four grandchildren.

Hunting Seasons Almost Gone

Well, they are just about gone. About all that is left of the 1988-89 hunting seasons are the memories. For sportsmen who do it all, the hunting seasons on woodcock, snipe, rabbit, and quail close Feb. 28.

Trappers, too, have about wrapped up their times afield. Trapping north of Interstate 10 ended Feb. 12, and trapping south of I-10 concludes Feb. 28.

The first segment of the spring wild turkey season gets under way Saturday, March 18 and continues through April 3. The second season extends from April 5 through May 1.

Iuka Schools Lunch Menus

February 29 - 24, 1989

MONDAY	Hot Dogs	french fries	cole slaw	baked beans	peanut butter cookie & milk
TUESDAY	Baked Ham	macaroni & cheese	green beans	rolls	fruit jello & milk
WEDNESDAY	Burritos	tossed salad	french fries	fruit cobbler & milk	
THURSDAY	Bar-B-Q Chicken	potato salad	baked beans	rolls	fruit & milk
FRIDAY	Fish/tartar sauce	french fries	hushpuppies	cole slaw	banana pudding & milk



B. & G. CONSTRUCTION
GENERAL CONTRACTOR

P.O. BOX 393
IUKA, MS. 38852

601-423-6041

BILLY GANN
PRESIDENT

BARNEY HUDSON
GEN. SUPT.

Report To The People

Iuka School Board
School Board Meeting - February 13, 1989

The following actions were taken by the Iuka School Board in the Administrative Office of the Iuka School System.

Administrative contracts were renewed, two staff members were employed to expand the Science Curriculum in the High School and Junior High. A decision was made to allow the voters the opportunity to increase the local budget in excess of 10%. The school was remembered in the last will and testament of a local businessman, a scholarship will be established in his name.

Dr. D.B. Floyd, Dr. Jerry Stone and the Iuka School Board then reconvened for the discussion with the Mayor and the Iuka City Board of Aldermen. Dr. Floyd's report outlined several opportunities for the Iuka School System and his report will be published in its entirety. The next step in the process of improving school facilities will be field trips to new schools in the area.

Iuka School District School Facility Survey

1989
Current Status

Introduction: There are indication that there could be an increase in school enrollment in the Alcorn, Itawamba, Prentiss, and Tishomingo County area because of the Yellow Creek Project. There is concern on the part of community and school leaders of the area as to how to attract and serve new families and new students. This concern is shared by the leadership of the City of Iuka and has resulted in this study.

An attempt has been made in this study to assemble basic data, to analyze these data in terms of needed improvements, and to consider suggestions and recommendations for school improvement. The school and community leaders of the City of Iuka are to be commended for their interest in the development of a plan for school facility improvement.

Organization and Enrollment: The Iuka School District operates two schools. Iuka Elementary School contains grades Kindergarten through six, with Iuka High School providing facilities for grades 7 through 12. Refer to TABLE 1 and TABLE 2 for net membership and ADA data by grade at the end of month four of the 1988-89 school year for the elementary school and high school, respectively.

TABLE 1

Pupil Enrollment And Average Daily Attendance By Grade At The End Of Month Four Of The School Year Of 1988-89 At Iuka Elementary School

GRADE	ENROLLMENT	AVERAGE DAILY ATTENDANCE
K	75	73.65
Special Education	8	7.75
1	98	96.15
2	91	89.75
3	99	95.30
4	91	88.95
5	93	91.50
6	93	91.25
Total	648	634.30

TABLE 2

Pupil Enrollment And Average Daily Attendance By Grade At The End Of Month Four Of The School Year Of 1988-89 At Iuka High School

GRADE	ENROLLMENT	AVERAGE DAILY ATTENDANCE
7	84	81.45
8	75	72.15
9	94	90.50
10	66	63.50
11	95	93.20
12	68	65.45
Total	482	466.25

The Elementary School: The elementary school is in satisfactory to excellent condition. It is located in pleasant setting and is well maintained.

Permanent instructional areas consist of 29 regular classrooms and one library. Classes are being held in one portable classroom. refer to TABLE 3 for data concerning the number of available permanent instructional areas as compared to the number required to serve an ADA of 634.30.

TABLE 3

Basic School Plant Information And A Comparison Of The Number Of Permanent Instructional Areas Available And

The Number Required At Iuka Elementary School

BUILDING	CONSTRUCTED	ADDITIONS	AREAS
Classrooms	1973	1980	29
Commons Building	1982		1
Total			30

*ADA Divided by 25 X 1.20

Source: Educational Finance Commission Inventory
The auxiliary support areas are adequate for the enrollment; however, a significant increase in enrollment would require an addition to the cafeteria rearrangement of the present serving line.

The High School: The high school, for the most part, satisfactory condition. The old gymnasium and the Building are in poor condition, and the science facility inadequate for instructional activities in the sciences. One of the three science laboratories is in the Howard Building. Refer to TABLE 4 for data concerning the number of available permanent instructional areas compared to the number required to serve an ADA of

TABLE 4

Basic School Plant Information And A Comparison Of Permanent Instructional Areas Available And The Number Required At Iuka High School

BUILDING	CONSTRUCTED	RENOVATED	AREAS
Classrooms	1959	1978	30
Band Hall	1963		1
Total			31

*ADA Divided by 25 X 1.40

Source: Educational Finance Commission Inventory
The science room in the Howard Building was not included in the classroom count.

Summary and General Recommendations

The Elementary School: The data reflect the fact that elementary school enrollment is at the point of capacity. If this school continues to serve grades K through six for an extended period of time, the recommendation made that an addition be constructed, immediately.

Consideration should be given to a design that would accommodate kindergarten classes. Three kindergarten classes are enrolled at present; however, four classes enrolled during 1987-88. The 1988-89 group appears one of those small classes that comes along from time and the number will probably return to four during 1989-90 school year. The recommendation is made that addition be designed to house no fewer than five sections.

The auxiliary support areas will accommodate significant enrollment increase with the exception of cafeteria. For the near future, the addition of a serving line will suffice. No additional space was required.

Finally, consideration should be given to the expansion of the parking area, the removal of the portable classroom and the construction of a canopy at the bus loading area.

The High School: The data reflect the fact that present enrollment at the high school is approximately 482 students below available classrooms. Some increase in pupil enrollment would not create an immediate problem. However, if the building continues to be used as the school, the recommendation is offered that an addition be constructed to provide instructional activities in the science. This area should include physics, chemistry, biology laboratories. The present science rooms converted for the instruction of general science.

A general renovation of this school plant is recommended. A good "face lift" is recommended, along with providing access to all school areas to the handicapped. Removal of asbestos, and some landscaping. Consideration should be given to the removal of the Howard Building, the old gymnasium. Perhaps, additional parking could be provided in these areas.

Options For Consideration

The following options are offered for consideration:
Option one: Continue to operate the schools as presently organized with the implementation of construction renovation as recommended:

Elementary School: Construction of the kindergarten (five classrooms), and consider other recommendations. High School: Renovation as recommended construction of a science addition (three laboratories) school as follows:

School	Grades	Present Enrollment
Iuka Elementary School	K-4	
Iuka Middle School	5-8	
Iuka High School	9-12	

With this arrangement, expansion of the elementary school would not be necessary. The recommendation the high school would still apply.

Option Three: Construct a high school and organize schools as in Option Two. In this case, the elementary and science addition would not be necessary. The present high school would be renovated for use as a school.

Cost Estimates

The estimates provided in this study are limited to proximate costs of projects that have been recently completed in the north Mississippi area, and (2) consultants with technicians employed by the Public School Board Division of the State Department of Education.

Kindergarten Addition: The Winona School District constructed a kindergarten addition to the Winona Elementary School two years ago. This building contains an area enough for six classrooms and an activity area with approximately 1200 square feet. The cost, which includes architects' fees, was \$335,000.

High School Building: The Pontotoc School District recently constructed a high school building with enrollment of 550-600 pupils for a cost of \$2,600,000. amount included architects fees, bond issuance, and athletics fields were not moved and a gymnasium was included in the new school. This school is described by Superintendent as a "show case" with a number of excellent features.
Science Building Addition: This type of construction estimated by a State Department technician to cost approximately \$100 per square foot. This includes equipment. This addition will require approximately 3000 square feet for a total of \$300,000.

Free Access for the Handicapped: These alterations cost approximately \$60,000.

Renovation: Estimate information concerning renovation of the high school can be obtained when the specific determined.

Asbestos Removal: According to the records of the Department of Education, there is present in 44,000 square feet of the school buildings in Iuka material that contains asbestos. The approximate cost of removal is \$528,000.

Funding Potential

The assessed valuation of the Iuka School District is \$18,586,827. Section 37-59-5 of the Mississippi Code limits school bonded indebtedness to no more than fifteen percent of the assessed value of the taxable property within the school district. This would yield a total of \$2,788,024.

Outstanding bonded indebtedness at the end of the 1988 school year was in the amount of \$355,000. However, present collections indicate that there will be available funds in the bond account to redeem the bond balance of FY 1990 or FY 1991. At present, there is a 9.5 mill levy for this purpose.



Pizza Hut

Enjoy Lunch While Watching Our Big Screen T.V.

Back by Popular Demand Alf!

Saturday 12:00 - 2:00

Kids Day - Every Saturday 12:00 - 2:00

Kids 12 & under

One Topping Personal Pan - 99¢ ** Drink Bar -- 5¢

For Those Special Occasions and Parties - Reserve Our Private Dining Room

Complete Lunch

Single topping Personal Pan Pizza® and a medium drink only \$1.99 or Spaghetti and a medium drink only \$1.99

Offer good Mon. - Fri. 11:00 a.m. - 4:00 p.m. at participating Pizza Hut Restaurants with coupon Expires 2-22-89

2 Large Supreme Pizzas

choose from pan, thin, or hand tossed traditional crust

\$16.99

Expires 2-22-89

2 Med. Supreme Pizzas

Choose from pan, thin or hand tossed traditional crust

\$12.99

Expires 2-22-89

Lunch Time Special

1 Topping Personal Pan

99¢

Mon. - Fri. 11:00 - 4:00 Expires 2-22-89

Sunday Lunch Buffet 12:00 - 2:00

Tuesday Night Buffet 5:30 p.m. - 8:00 p.m.

More "MMM" For Less

Hwy. 25 North

423-6074



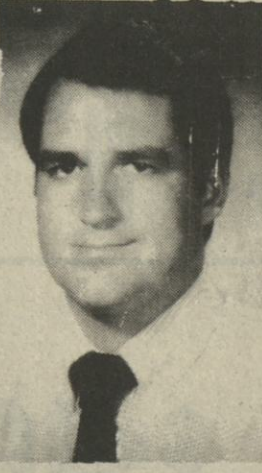

Meet Dr. Treg M. Long

- *Pre Optometry - B.S. Mississippi State University
- *Optometry Degree - Southern College of Optometry, Memphis, Tn.
- *Externship - USA Medical Department Army Community Hospital, Fort Campbell, Ky.

In addition to Eye Examinations and Glasses, Dr. Long's Specialties include:

- *Contact Lenses, all types
- *Glaucoma Detection
- *Cataract and Retinal Evaluation
- *Children's Vision
- *Industrial Vision

Appointments are available with Dr. Hora or Dr. Long on Monday and Thursday of each week at the Office of Dr. Jack Hora

711 Hwy. 25 South

In The Piggly Wiggly Shopping Center (Next door to the laundramat)

Call 423-3580 on Monday and Thursday or 1-286-6171 (Toll Free) or other days.



Employed Assistance

orientation session for displaced workers of Garon was conducted Monday at City Hall by representatives of the Governor's Office of Federal-State

Programs. The program was designed to enlighten the unemployed of employment assistance, vocational training, and public assistance available to them. Team members consisting of area and Jackson, MS officials

participating included from left: Terry Choate, Career Development Manager, Mississippi State Employment Service; Nellie Horton, Extension Home Economist; Tony Marolt, Unemployment Compensation Division MSE;

Margaret June Riley, Director Tishomingo County Welfare Department; Charles Smith, Corinth Employment Service; Loretta Wilson, Job Developer MS Outreach Placement Program; John Burrell, State Department of Education.



Lambert Wins Geography Bee

Nelson Lambert, an 8th grade student at Burnsville, Mississippi, won the National Geography Bee. He was the first place winner in the new National Geography Bee that is being sponsored by National Geographic World, the society's magazine for children. The Bee was kicked off the week of January 9 in thousands of schools around

the United States and in four territories. The school winners, including Lambert, will now take a written test; up to 100 of the top scorers in each state will be eligible to compete in their state Bee April 7. The National Geographic Society will fly all first-place winners from the state Bees, along with their teacher escorts, to Washington, D.C., to participate in the National Geography Bee finals on May 18 and 19. The first-place national winner will receive a \$25,000 college scholarship; the second-place winner, a \$15,000 scholarship; and the third-place winner, a \$10,000 scholarship.

The Bee featured questions on the broad subject of geography-the study of the earth and its inhabitants. All of the questions could be answered with a word or a

simple phrase.

The National Geographic Society developed the National Geography Bee in response to a growing concern about the lack of geographic knowledge among young people in the United States. A nine-country Gallup Survey conducted for the Society last May found that people in the U.S. ages 18 to 24, the youngest group surveyed, knew less about geography than young people in any of the other countries.

The National Geographic Society, which celebrated its centennial in 1988, has nearly 11 million members. Its mission is the "increase and diffusion of geographic knowledge." Besides the National Geography Bee, the Society is working on a number of other geography education initiatives, including the Summer Geography Institute for teachers, the National Geographic Society Education Foundation, and the Geographic Alliance Network, which currently involves 28 states.

CONTACT: Mrs. Betty Adams, Principal at Burnsville Elementary School.

ASCS Farm News

CRP SIGNUP OPEN
The Agricultural Stabilization and Conservation Service reminds farmers that certain wetlands and other flood-prone lands are now eligible for the Conservation Reserve Program (CRP). The eight CRP signup opens February 6 and ends February 24.

During this signup, farmers may bid to enter cropland wetlands and cropland subject to scour erosion into the program provided the land meets other program requirements. To be eligible, the land must have been cropped in two of the five crop years from 1981 through 1985.

Designed to help farmers prevent or control critical soil erosion, the voluntary CRP removes eligible cropland out of farming into trees or other permanent vegetative cover. The program authorizes each farmer to receive up to \$50,000 per year based on the bids per acre and the number of acres under the 10 year contract. Rental payments are made annually to producers with approved con-

tracts, and cost-share payments are made after the approved conservation practice is completed.

To further the goal of improving water quality in streams and other water bodies, the ASCS official encourages farmers to establish filter strips, trees or grass on eligible CRP acres.

ASCS REMINDS FARMERS OF DEADLINE FOR DISASTER CLAIMS

County farmers who have not applied for assistance on their 1988 disaster-affected crops still have time to do so. The deadline is March 31, for filing applications on crop production losses caused by the drought.

To compensate producers for their 1988 crop losses, the Disaster Assistance Program will provide payments on most commercially-grown crops to all eligible producers. Farmers who lost more than 35 percent of their crop production during the disaster may be eligible for assistance.

Farmers are reminded of the emergency provision under the disaster program that allows farm program participants who received advance deficiency payments for the annual 1988 wheat, feed grains, cotton, or rice programs to retain that part of the advance payment which represents loss of crop production up to 35 percent of their normal production. To be eligible, producers must sign up under the Disaster Assistance Program. Farmers who did not request advance payments at the time of signing up for the annual program had until October 27, 1988 to request these payments.

125 farmers in the county had applied for disaster payments as of February 10, 1989.

Farmers who apply for the 1988 Disaster Assistance Program must furnish ASCS with acreage and crop production reports, and certify that they have complied with sodbuster and swam-buster provisions of the law.

County Schools Lunch Menus

MONDAY

Chicken Pattie on a bun
Lettuce & Tomato
Tater Tots
Baked Beans
Cherry Cobbler
Milk

TUESDAY

Fish Nuggets
Cole Slaw
French Fries
Hush Puppies
Cookies & Milk

WEDNESDAY

Chili with Beans
Choice of Sandwich
Crackers
Banana Pudding & Milk

THURSDAY

Fried or Barbecued Chicken
Blackeyed Peas
Whole Kernel Corn
Buttered Rolls
Peaches & Milk

FRIDAY

Ham & Cheese Sandwich
Lettuce & Tomato
Potato Chips
Dill Spears
Corn on the Cob
Iced Cake & Milk

Winter Clearance

Cashion Furniture

"The Furniture Folks" LA-Z-BOY

Jamison® All Bedding
All Sizes
All Comfort Levels
Reduced

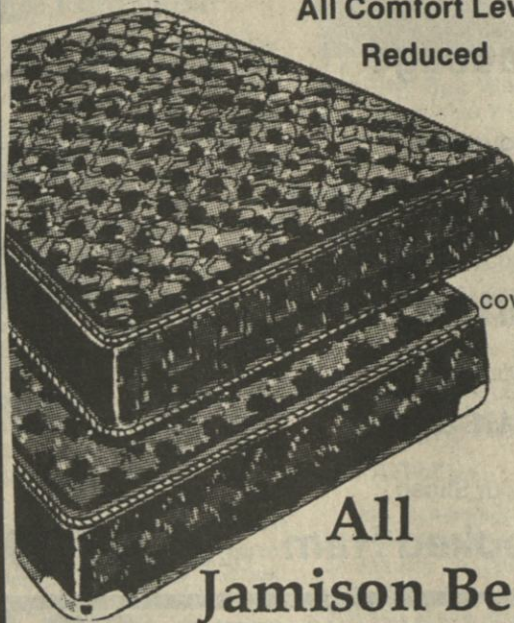

Just Arrived
New Shipment
of Chairs and Sofas
Before you buy check
our prices.
Everyday our
prices are lower than
other sale prices. We have
recliners with nice covers
starting at \$279.
A few recliners of discontinued
covers & styles have been reduced 1/2 of suggested retail price.



Recliners, Swivel Rockers, and Sofa/Sleepers

All
Jamison Bedding
Reduced
60% off
Last Chance

Bryant Reg. \$1199.00
2 pc. **NOW**
Living Room \$699.00

5 Pc. REX Dinette Set
Solid Wood \$599.00

Ladder Back Chairs in Country Blue &
Blue Pedestal



Roll Top & Flat Top Desk
by Riverside

Roll Top **\$499.95**
Flat Top **\$299.00**

All Universal
Dining Room
Suites
on Sale
1/2 Price

All Ridgeway
Grandfather
Clocks
Reduced 33%-50%
off Suggested Retail

All Tell City Accessories 1/2 Price off Suggested Retail

Cashion Furniture

"The Furniture Folks"
Golden Road - Golden, MS

601-676-2742
Closed Thursday
Shop Early for Best Selections

Open: 9:00-5:00
Mon.-Wed.
Fri. & Sat.

BARGAIN CORNER

Lamps - \$14.99

Cocktail Tables
Reg. \$319 \$99.00

Whitewashed Oak
Table Group, 3 pc.
\$99.00 each

47" China by Universal
\$299 Deerfield Inn

All Glide Rockers
Reduced 40%
off suggested retail

Twin Beds Complete
- bedding, headboard
and frame
\$169.00

Windsor Oak Bedroom
Group by Dixie

Opening February 17th



Kis 1-hour Photo
800 E. Quitman

Free 8 x 10 with each
35mm roll developed

Other Specials Available

423-6018

BY GEORGE...THESE ARE TRUTHFUL...

USED CAR VALUES

88 Aerostar Every Option	87 Jeep Wrangler One Owner, Clean, 4x4
88 T-Bird White, Ford. Exe. Car.	87 Taurus Local Car, Very Clean
88 Taurus Demo, Reduced	87 Mercury Sable Ford Exe. Car, Loaded
88 Escort Auto, 4 Door.	86 Cougar Blue, Sharp
86 Chevy Specturm - Local, One Owner.	
86 Buick Century - V6, Local, Nice.	
85 T-Bird V8, Silver.	85 GMC LWB, V8, Auto, One Owner
84 Tempo Local, Auto, 4 Door.	84 Olds 98 Regency Local

See Joseph McNatt, Johnny Harber, or E. L. McNatt

McNatt Ford

Hwy. 25 South, Iuka - Ph. 423-3681

Sunflower

"Your Better Value Food Store"

Quantity Rights Reserved No Sales to Dealers Hwy. 25 North in Iuka
Ad good thru February 22, 1989

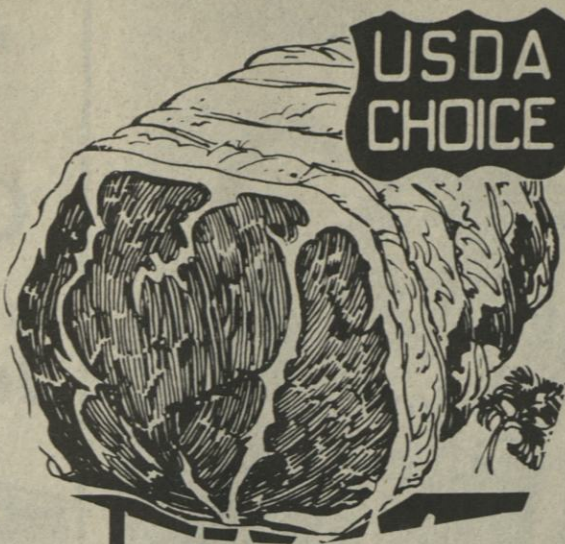

**U.S.D.A. Choice Boneless
Sirloin Tip
Roast**
\$1.99
Lb.

**Fresh Fryer
Chicken
Livers**
Lb.
39¢

Bryan
Sausage 1 Lb. Roll **\$1.69**

Armour or Sally
Sliced Bacon 12 oz. **99¢**

Fresh Boston Butt
Pork Roast Lb. **99¢**

Armour
Sausage 12 oz. **79¢**

Armour Sliced
Cooked Ham 12 oz. **\$2.29**

Armour
Franks

12 oz.
89¢

U.S.D.A. Choice
Sirloin Tip Steak Lb. **\$2.19**

Fresh
Ground Chuck Lb. **\$1.69**

Bryan
Sliced Bologna 12 oz. **99¢**

Mrs. Weaver's
Pimento Spread 12 oz. **\$1.29**

Jimmy Dean Chicken, Steak or
Sausage & Biscuits 8 oz. **\$1.59**



**U.S.D.A. Choice
Round
Steak**
Lb. **\$1.69**

Sally's
Bread
3 16 oz. loaves
99¢

Reg., Diet Pepsi, Mt. Dew, Slice
or 7-Up
Pepsi
2 Liter
89¢



Martha white Self-Rising
Meal
5 Lb.
89¢



**Charmin
Tissue**
4 Roll Pack
99¢

Captain Crunch
Cereal 15 oz. box **\$1.99**

Shawnee Self Rising
Flour 5 Lb. Bag **89¢**

Sally's
Tomato Sauce 15 oz. **2/79¢**

Chicken of the Sea
Tuna 6 1/2 oz. cans **59¢**

Kraft
Grape Jelly 32 oz. **\$1.19**

Libby's Lite
Peach Halves 16 oz. **79¢**

Rinso
COMPARE AND SAVE
POWERFUL CLEANING...
SUPER VALUE



Rainbow Hamburger
Dill Chips Qt. **\$1.19**

Polski Wyrob Kosher Polish
Dill Pickles Qt. **\$1.39**

Jack & The Bean Stalk Cut
Green Beans 16 oz. **2/\$1.00**

Success Rice 14 oz. box **\$1.29**

**Crisco
Shortening**
\$2.59
3 Lb. Can
Limit One



Sally's
Catsup
32 oz.
79¢

**Rinso
Detergent**
36 oz.
99¢

Kraft
Mayonnaise
Qt.
\$1.69



Bryan
Beef Stew 24 oz. **\$1.49**

Carnation
Cocoa Mix 10 oz. **\$1.39**

Carnation Friskies Buffet
Cat Food 6 oz. **4/\$1.00**

Sparkle Coronet
Towels

Jumbo Roll
59¢



Milky Way
Milky Way, Snickers, 3 Musketeer
Candy
6 Pkg. **\$1.69**



Sally's
Instant Potatoes 15 oz. **99¢**

Sally's Macaroni & Cheese
Dinners 7 1/4 oz. boxes **3/89¢**

Sally's
Vegetable Oil 32 oz. **\$1.19**

Guaranteed Fresh Produce

U.S. No. 1 Russet Potatoes 10 lb. \$1.25	Thompson White or Red Flame Seedless Grapes Lb. 79¢
California Naval Oranges 6/79¢	Fresh Large Green Peppers 3/99¢
Fresh Green Cabbage Lb. 19¢	Sno-White Cauliflower Head 79¢
Washington X-Fancy Red Delicious Apples Lb. 59¢	Sugar Sweet Strawberries Pt. \$1.29

Frozen

Morton Frozen
Dinners
8.5 oz. - 10 oz. **89¢**

Banquet
Apple Pie 20 oz. **\$1.19**

Ore Ida Crinkle Cut
Potatoes 32 oz. **\$1.39**

McKenzie Tomato
Soup Mix 16 oz. **89¢**

dairy

Kraft American Singles
Cheese 16 oz. **\$1.99**

Pillsbury
Biscuits 10 ct. 4 pack **89¢**

Kraft Squeeze
Parkay 16 oz. **99¢**

Kraft Halfmoon Colby or Cheddar
Cheese 16 oz. **\$2.19**

Kraft Reg.
Velveeta 16 oz. **\$2.19**

Kraft Deluxe Ind. Slices
Cheese 12 oz. **\$1.89**



Vocational Education Week Proclaimed
Tishomingo County Vocational Director, Gary Taylor, standing left, along

with various club officers from the Vo-Tech Center met with Mayor John Biggs of Iuka as he proclaimed February 12-18 as Vocational

Education Week. Those in attendance and witnessing the occasion included from left: Carla Whitfield, Future Business Leaders of America; Brian Jenkins, Vocational In-

dustrial Clubs of America; Danny Polts, Future Farmers of America; Evette Jackson, Future Homemakers of America; and Linda Lambert, Equity Education.

the well-being of its citizens; NOW, THEREFORE, I, John H. Biggs, Mayor of Iuka hereby proclaim February 12-18, 1989 as 'VOCATIONAL EDUCATION WEEK' in Tishomingo County, and urge all citizens to become familiar with the services and benefits offered by the vocational education programs in this community and to support and participate in these programs as necessary to enhance their individual work skills and productivity.

History Book To Be Published

Curtis Media Corporation of Sioux City, Iowa, and Dallas, Texas, the nation's largest publisher of county and community history books will publish a history of Tishomingo County.

The library quality book will contain the past and present stories of Tishomingo, hundreds of photos never before published, the stories of the churches, schools, clubs and organizations, businesses, and most importantly, the stories of your families. There is not charge to include stories in the book.

Curtis Media Corporation is currently seeking a paid project director for a one year part-time position and will also hire a local non-profit group to assist in the project. A display ad seeking a director is in this issue of the paper.

Avoid buying grapefruit with a soft and tender peel that breaks easily with finger pressure.



Spelling Bee Winners

Winners in the Tishomingo County Spelling Bee were, left to right; Third place, Michelle Pharr; Second place, Leland Hendrix; First place, Crystal Dulaney. Also shown is Superintendent of Education, Larry Green, who presented the awards.

County-Wide Spelling Bee Winners

The Tishomingo County-Wide Spelling Bee was held on January 24, 1989, at 7:00 p.m. in the Commons Building at the Iuka Elementary School.

1st place winner was Crystal Dulaney. She is a 7th grade student at Belmont High School. Her parents are Dorothy Moody and Lowell Dulaney. The winning words were: Hygiene and Cartoon.

She will represent Tishomingo County at the Mid-South Spelling Bee to be held at Memphis State University in the University Center Ballroom on March 18, 1989. Crystal received an engraved plaque and \$25.00. We wish you luck, Crystal!

2nd place winner was Leland Hendrix. He is the son of Mr. and Mrs. Allen Hendrix. He is in the 8th grade at Burnsville High School. He received an engraved plaque and \$10.00.

3rd place winner was Michelle Pharr. She is the daughter of Mr. and Mrs. Dwight Pharr. Michelle is in the 6th grade at Iuka Elementary School. She received an engraved plaque and \$5.00.

Our thanks to Dr. Emory Jones who served as pronouncer for the Bee. Also to each of the contestants for their participation.

USDA Offers Purchase Plan

The U.S. Department of Agriculture's Farmers Home Administration is offering rural communities with water, sewer and other essential facility loans from FmHA an opportunity to purchase them at a discount, Acting FmHA Administrator Neal Sox Johnson said today.

Letters explaining the purchase offer should reach borrowers throughout the country early this week, he said.

FmHA is required to raise \$584 million from asset sales this fiscal year, the third sale mandated by the 1986 Reconciliation Act. Last year, more than \$900 million was collected when borrowers bought 3,300 loans.

"We don't know what to expect in terms of purchases this year," Johnson said. "But if we don't raise enough in that way, we will have to consider other approaches, including a sale of loan assets, to enable us to meet the target."

No deposits will be required for loans purchased by March 9. For loans purchased between March 10 and May 9, a 5 percent good-faith deposit is required by March 9, and the sale must be completed by May 9.

The discount will depend on factors such as the loan's interest rate, type of financing, and maturity. Letters to borrowers include a "pricing grid" to help borrowers determine the discount.

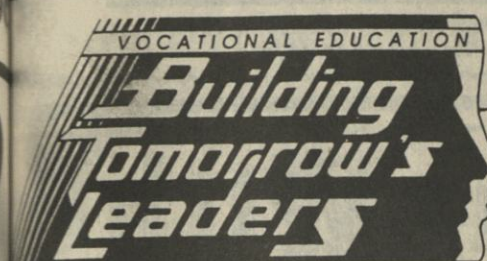

Vocational Education Week Feb. 12-18, 1989

Leaders is what vocational education is all about. We invite you to visit the Tishomingo County Vocational Center (where training in 20 skill areas is offered either during the day or the night classes) and see firsthand the "building" in progress! We hope you will see our display at Walmart in Iuka also.

Local Proclamation

Vocational Education Week February 12-18, 1989

WHEREAS: The American Vocational Association has designated the week of February 12-18, 1989 as Vocational Education Week; and

WHEREAS: the theme for Vocational Education Week is Building Tomorrow's Leaders; and

WHEREAS: vocational education supplies our country with a strong, well-trained work force, which enhances productivity in business and industry and protects America's leadership in the international marketplace; and

WHEREAS: vocational education serves individual citizens by enables them to find satisfying careers that suit their own skills and interests, by providing technical skills that let them excel in their chosen careers, and by teaching leadership skills that serve them on the job, at home and in the community; and

WHEREAS: vocational education enhances high school students' education by offering practical, meaningful applications of basic skills such as reading, writing, and mathematics, thus improving the quality of their education, motivating those at risk of dropping out, and giving all students the potential to become leaders in their fields and in their communities; and

WHEREAS: vocational education stimulates the growth and vitality of businesses and industries and those of the entire nation by preparing workers for the occupations forecast to experience the largest and fastest growth in the next decade; and

WHEREAS: a strong vocational education program planned and carried out by trained vocational educators is vital to the future economic development of our community and

vocational education, while only 20 percent of the jobs require a college degree. Not all students are cut out for college; some prefer to learn a trade and enter the working world. If we try to force these students into an academic mold, they are likely to become frustrated and drop out of high school.

If our nation is to regain its industrial competitiveness, a smarter, harder-working labor force will be essential. Today's vocational

education students will make up the backbone of that force! These young people deserve an education suited to their interests and goals—whether they plan to go to work after high school, after one or more years of college, or after earning an advanced degree. Many of tomorrow's best and brightest leaders in business, industry, education, and government are building their skills today in vocational classrooms and shops. Many of these students are preparing for good-paying, satisfying careers in fields that were once closed to them.

The vital role vocational education plays in our society is emphasized when we consider these statistics:

1. Almost 16 million Americans are enrolled in our 26,000 secondary or post-secondary vocational education institutions;
2. Vocational education prepares about two million workers each year for the marketplace;
3. About 97 percent of all high school graduates take at least one vocational course in high school. Half of these take four or more courses; and
4. Sixty percent of all high school vocational graduates enter some form of post-secondary education with a success rate similar to that of general students.

In Tishomingo County a high school student can take a vocational course at our vocational center and still get all the academic subjects needed to meet the requirements for high school graduation and also meet the entrance requirements for college.

Building Tomorrow's



By: Gary Taylor
Vocational Director

Vocational Education Week (February 12-18) is an ideal time to consider what vocational education is all about! The aim of vocational education is to prepare highly

skilled people for the work force—workers who have had "Hands-on" training (the most effective way of teaching for many students); workers who have had experience in working as a team, solving problems, and developing good work habits; and workers who have learned the importance of being dependable, cooperative, and punctual. Because of this type of training, vocational education gives students an edge in the highly competitive work world.

A recent directory of occupations released by the U.S. Labor Department indicates that fully 80 percent of the occupations now and in the future have ties to

SALE

10%-50% OFF
Storewide
THURSDAY - FRIDAY - SATURDAY

REEBOKS

MEN'S - WOMEN'S - CHILDREN'S
ENTIRE STOCK

10%-50% OFF



L.A. GEAR

10%-50% OFF
ALL STYLES

KEDS

MEN'S **20% OFF**
WOMEN'S **10% OFF**

SAS

10%-50% OFF

CONVERSE

30% OFF

DEXTERS

10%-50% OFF

ROCKPORT

GRASS-HOPPERS

10% OFF

20%-50% OFF

RED WING

BOOTS

BAGS

10%-50% OFF

30% OFF

NEW SPRING FASHIONS FOR WOMEN

10% OFF

SHIRTS & SOCKS 10% OFF

THE SHOE TREE

713 E. Eastport
Iuka, MS
423-1774



Store Hours:
Monday - Saturday
10:00 a.m. - 5:00 p.m.



How to keep track of your money.

Mankind has always had a need to keep track of how to get from Point A to Point B. Indians marked trees to find their way back through the woods. Eventually, maps were created to accurately designate regions of the earth.

A Regular Checking Account with us helps you keep track of how

you got from Point A to Point B financially. With the help of your check register and the monthly statements we supply, your deposits and withdrawals are mapped out for you

Come in and open a checking account with us... you'll always be a step ahead.

THE STEPAHEAD BANK



FIRST AMERICAN NATIONAL BANK

©MCMLXXXV Leon Shaffer Golnick Adv., Inc.

MEMBER FDIC

Now At New Location

Bee's Electrolysis

Permanent Removal of Unwanted Hair
Medically Proven

Belinda Pruitt

Licensed Electrologist

Call 423-9005

For Free Consultation

Appointments at your Convenience!

New Location At My Home
On Pleasant Hill Road



Monument Picture Found

The above monument photograph was left at the Vidette office with hope of it being recognized by our readers and it being returned to its place. Tony Thorne of Burnsville found the picture

while horseback riding on Hwy. 365 about a mile from Holder's Cemetery at Burnsville. Mr. Thorne said the monument plate was along the ditchbank. If you have information concerning the marker, please notify the Vidette, 423-3666.

DEATHS

Thomas Woodis

Thomas Franklin Woodis, 90, died Thursday, February 9, 1989 at the Tishomingo County Hospital. He was a Methodist and a retired farmer. He was a Veteran of World War I.

Services were held at 1 p.m. Saturday at the Alsboro Methodist Church. Burial was in the church cemetery. Cutshall Funeral Home was in charge of the arrangements.

Survivors include his wife, Dora Woodis of Cherokee, AL; two daughters, Marie Johnson of Lodi, Calif., and Virginia Smith of Golden; one son, Arthur Woodis of Cherokee; one brother Terry Woodis of Florence, AL; nine grandchildren and 12 great-grandchildren.

Billy Wren

Billy R. Wren, 51, died Wednesday, February 8, 1989 at the North Mississippi Medical Center. He was a lifelong resident of Itawamba County and was an employee of Mueller Brass. He was a professional horse trainer and horse show judge. He was a member of the Fulton Church of Christ.

Services were held at 2 p.m. Friday at the Fulton Church of Christ with ministers Phil Hefley and J.C. Enlow officiating. Burial was in Itawamba Memorial Gardens. Senter Funeral Home was in charge of the arrangements.

Survivors include his wife, Edna Wren of Fulton; one son, Barry Wren of Iuka; two sisters, JoAnn Gann and Ruby Martin, both of Tupelo; three brothers, Henry Wren of Martachee, Milton Wren of Greenwood, Ind., and Thomas Wren of Festus, Mo.; and one granddaughter.

Pallbearers were Jimmy Hughes, Steve Hughes, Robert Wren, Scott Wren, Charles Wren and Chris Morrow.

Roy Henley

Roy R. Henley, 72, died Tuesday, February 7, 1989 at the North Mississippi Medical Center. He was a retired farmer and a member of New Bethel Baptist Church. He was a U.S. Army Veteran of World War II.

Services were held at 3 p.m. Thursday at the New Bethel Baptist Church with the Rev. Charles Green officiating. Burial was in the New Bethel Cemetery. Deaton Funeral Home in Belmont was in charge of the arrangements.

Survivors include his wife, Louise Henley of Belmont; three sons, Timothy Roy Henley of Addison, Ill., David Ray Henley and Steve Henley, both of Belmont; and five grandchildren.

Kenneth Jamerson

Kenneth Junior Jamerson, 60, died Sunday, February 12 at the North Mississippi Medical Center. He was a factory worker and a member of Old Bethel United Methodist Church.

Services were held at 11 a.m. Tuesday at Old Bethel Methodist Church with the Rev. Del Blackman officiating. Burial was in the church cemetery. Deaton Funeral Home in Belmont was in charge of the arrangements.

Survivors include his wife, Alva Mae Jamerson of Golden; three daughters, Betty Pharr of Purvis, Wanda Pharr and Brenda Williams, both of Golden; one sister, Geraldine Cook of Belmont; one brother, J.B. Jamerson of Winfield, AL; and five grandchildren.

Pallbearers were S.Q. Whitehead, Tommy Whitehead, Richard Pharr, Dallas Wigginton, Junior Whitehead and Lonnie Ray Whitehead.

T.L. Cooksey

T.L. Cooksey, 96, died Sunday, February 12, 1989 at the Tishomingo County Hospital after an extended illness. He was a retired farmer.

Services were held at 2 p.m. Tuesday at the Hill Top Church of God with the Rev. Bernard Nunley and the Rev. Clint Wiginton officiating. Burial was in the Jacinto Cemetery. McMillan Funeral Home in Booneville was in charge of the arrangements.

Survivors include his wife, Nellie Cooksey of Burnsville; four daughters, Annie Bell Venable, Dorothy Hunt, Frances Tucker and Linda Marcum, all of Jacinto; five sons, L.Q. Cooksey and Marvin Cooksey, both of Jacinto, Hubert Cooksey of Cicero, Ill., John Cooksey of Booneville, Larry Cooksey of East View, TN; 40 grandchildren, 70 great-grandchildren and several great-great-grandchildren.

Words Of Appreciation

I would like to express my deep appreciation to all my friends, neighbors, and relatives for the flowers, food, cards, phone calls, money, kind words, and especially all your prayers during the long illness and loss of my husband, Lloyd Crouse.

A special thanks to all the people who were so nice to carry Lloyd and me to and from Memphis.

My special thanks to Dr. Kitchens and all the nurses and doctors at the VA Hospital in Memphis for their care and concern.

My thanks to the emergency room personnel, the ambulance service, and Dale White for their tender loving care.

A special thanks to Bro. Dale Hathorn, Bro. William Strange, and Bro. Raymond Buchanan for their comforting words and what was indeed a beautiful service. To the singers for the wonderful job they did. To the pallbearers and Cutshall Funeral Home for their beautiful services that were rendered.

My God bless you is my prayer.

Opaline Crouse

The millionth home run in Major League Baseball history was scored by Bob Watson, Houston Astro first baseman on May 6, 1975.

Queenie Hendrix

Queenie Sparks Hendrix died Wednesday, February 8, 1989 at the Jefferson Regional Medical Center in Pine Bluff. She was born in Iuka and was formerly a resident of Tupelo. She had been a resident of Pine Bluff since the late 1960s. She was a seamstress and worked in the family upholstery business and was a member of Jericho Baptist Church. She was a widow of J.S. "Jack" Hendrix, who died in 1971.

Services were held at 3:30 p.m. Saturday at Jericho Baptist Church with the Rev. Wayne Fredericks officiating. Burial was in the church cemetery. W.E. Pegues Funeral Directors were in charge of the arrangements.

Survivors include two sons, Jay D. Hendrix and James V. Hendrix, both of Pine Bluff; one daughter, Maxine Kinkade of El Paso, Texas; one brother, Walter Sparks of Tupelo; one sister, Winnie Sparks Kelley of Tupelo; 10 grandchildren and several great-grandchildren.

Arizona Sanders

Arizona H. Sanders, 85, died Friday, February 10, 1989 at the Tishomingo County Hospital. She was a Methodist.

Services were held at 2 p.m. Sunday at Cutshall Funeral Home Chapel with the Rev. William Hobson and the Rev. Marshall Adams officiating. Burial was in the Snowdown Cemetery.

Survivors include one daughter, Martha Lou Lefor of Cherokee, Ala.; two sons, William Sanders of Iuka and James E. Sanders of Dearborn, Mich.; six grandchildren, one great-grandchild and three step-grandchildren.

Jimmy Yarbrough

Jimmy Harold Yarbrough, son of Buelah Yarbrough, and the late Alfred Yarbrough died January 16, 1989. Memorial services were held in Winchester, TN.

He leaves his wife Shirley Yarbrough; 2 daughters, Bridgett Yarbrough and Sheril Yarbrough; 1 son Jimmy Harold Yarbrough the II; 1 sister Catherine Free of Southaven, MS; Ed Yarbrough of Southaven, MS; Roy Yarbrough of Iuka, MS and Chester Yarbrough of Muscle Shoales, AL.



Pre-Planning Provides Peace of Mind & Substantial Savings

Because some day, someone in every family will be faced with making funeral arrangements for a loved one, a Pre-Need Plan offered through Cutshall Funeral Home is designed to take unnecessary hardships out of a death in a family.

One big advantage of planning in advance is that a funeral is planned at today's values. While prices are escalating, your cost remains the same. You have greater flexibility than a pre-need trust or pre-paid funeral.

Example: A person pre-planning a \$3,000 funeral at age 65 would pay \$2,223, saving \$777.00. At age 50 that person would pay \$1,771, saving \$1,229. (These figures are for example and funeral of different price and for persons of different ages would reflect similar savings. This pre-need plan offered through American Funeral Assurance Company is available from age 0 to 100)

Remember the Cutshall Pre-Need Funeral Plan offered through American Funeral Assurance Company guarantees future values at today's prices, regardless of the rate of inflation.

Find out how easy and beneficial a Pre-Need Plan provided through Cutshall Funeral Home can be. Mail this coupon or call for an appointment with one of our professional planners.

(CLIP AND MAIL TO CUTSHALL FUNERAL HOME)
P.O. BOX 99
IUKA, MS 38852

Yes, I would like to know more about Pre-Planning

NAME _____

ADDRESS _____

CITY _____ TELEPHONE _____

CUTSHALL FUNERAL HOME

Since 1935

Pearl Street 423-5222 Iuka, MS

Thank You

I would like to thank everyone for their prayers, cards, visits, phone calls, flowers and food while I was in the E.C.M. Hospital and after I came home. I would also like to extend words of appreciation to Bro. Larry Finger for his visit when I was in the C.C.U., for Dr. Flannery's quick service, and the ambulance crew who were so nice.

May God bless each one.
Bill Middleton

Jehovah's Witnesses Attend Assembly

Jehovah's Witnesses from the Iuka Congregation attended a two-day assembly in Memphis, February 4th and 5th.

"Why Fear the True God" was the title of the public address given on Sunday by Don Emshoff, a district overseer of Jehovah's Witnesses. The speaker blamed moral breakdown and rise in crime and violence on human failure to fear God and show respect for right principles.

Emshoff explained, "Fear of God involves awe, a profound reverence, a wholesome dread of displeasing Jehovah. The person fearing God will endeavor to use knowledge in a

right manner. His fear will move him to act wisely and make wise decisions. He will demonstrate a proper fear of God by avoiding works of the flesh. The Bible lists these at Galatians 5:19-21, and says, 'Those who practice such things will not inherit God's kingdom.' At Philippians 2:12 the apostle Paul wrote to those Christians, 'Keep working out your own salvation with fear and trembling.' Godly fear coupled with love is a protection against bad conduct."

The speaker listed other benefits: spiritual health, a

close relationship with God and freedom to approach him in prayer, protection against the fear of man and the morbid fear of death caused by man.

Despite the bad weather of snow and ice the maximum attendance was 859.

Singing At Mt. Moriah

There will be a singing at Mt. Moriah Baptist Church Sunday, February 19, starting at 1:30 p.m.

Everyone is invited to come

worship with us.

Pastor James

Southwood Baptist Church
Hwy. 72 By-Pass

Between Pleasant and James B. Brown

SERVICES

Sunday School, 9:00 a.m.
Church, 11:00 a.m.
Church Training, 6:00 p.m.
Church, 6:00 p.m.

J-14-fin-chg.

IUKA BAPTIST CHURCH

105 West Eastport Street

Dr. Julian West, Pastor

SUNDAY SERVICES

Sunday School 9:45 a.m.
Worship Service 10:55 a.m.
Church Training 6:00 p.m.
Worship Service 7:00 p.m.

WEDNESDAY SERVICE

Mid-Week Prayer Meeting 7:00 p.m.



Morning and Evening Broadcast Over WTIB-FM 104.9
Morning services also on A.M. 1270

Come Worship With Us



BAPTIST

ST. PETER MISSIONARY
Rev. Jonathan Temple
AIRPORT MISSION
Perry Murphy
IUKA BAPTIST
Dr. Julian West
BELMONT FIRST
Jack Maroon
HUBBARD SALEM
Allen Osborn
CARTERS BRANCH
S. W. Shunalt
CALVARY BAPTIST
Marc Howard
MT. MORIAH
James H. Taylor
GOLDEN CENTRAL BAPTIST

MT. VERNON BAPTIST
Charles Holcomb
TISHOMINGO BAPTIST
Bob Watkins
BURGESS CREEK
Tommy Wright
BURNSVILLE FIRST
Elbert Ray Bennett
NEW PROSPECT

OLDHAM
Charles Wooten
PADEN
Pat Howard
FIRST BAPTIST

Leonard Charles Keys
NEW SALEM BAPTIST
Bro. Gary Carter
UNITY BAPTIST
Earl Martin
RED BUD
John Stovall
ROWLAND MILLS
Joe Hardwick
HARMONY HILL
Billy Paul Feltman
MT. JOY
Jerry Hopkins
JACKSON CAMP
Mavous Phifer
MAGNOLIA MISSIONARY
Jerry Stephens
CALVARY MISSIONARY
Jim Jones
SOUTH CROSSROADS
Harold Holly
EASTPORT BAPTIST CHURCH

PROVIDENCE BAPTIST
R. C. Scott
BETHEL MISSIONARY
V. M. Scott, Pastor
MT. GILEAD
Dewey Williams
TEMPLE
Rickey Johnson
MT. ZION BAPTIST
Sammy Barnett
FIFTH STREET
Bill Hobson
OLD PLEASANT HILL
Danny Ballard
NEW LEBANON FREEWILL
Gene Gilbert

ANTIOCH FREEWILL
Glenn Jones
POPLAR SPRINGS FREEWILL
Malcom Garrett
HIGHLAND
Tommy Purvis
BETHLEHEM
Bro. Phil Dawson
YELLOW CREEK
Stanley Magill

DENNIS FIRST BAPTIST
Randy Proctor
FIRST FREEWILL
Ivan Asbury
NEW LIBERTY BAPTIST
Lathon Bray
SHORT CREEK
Roger Kennedy
WALKER MISSIONARY
LITTLE FLOCK PRIMITIVE
Elders Roger Browning & Herman Clark
SOUTHWOOD BAPTIST
James B. Brown
MT. GLORY
Frankie Smith

UNITED METHODIST

PATRICK
HARMONY
BURNSVILLE
Larry Finger
IUKA METHODIST
Frank D. Burton
MT. EVERGREEN
CAMPGROUND
ROCKY SPRINGS
Bro. Jeff Dalton
SNOWDOWN
PLEASANT HILL
SPRING HILL
Dale Hathorn
OLD BETHEL
Dale Blackman
GOLDEN CHAPEL
Dale Blackman
SALEM
BOGGS CHAPEL
PARADISE
TISHOMINGO
Earl McAnally
BELMONT
DENNIS
Ronnie Goodwin

UNITED METHODIST

PATRICK
HARMONY
BURNSVILLE
Larry Finger
IUKA METHODIST
Frank D. Burton
MT. EVERGREEN
CAMPGROUND
ROCKY SPRINGS
Bro. Jeff Dalton
SNOWDOWN
PLEASANT HILL
SPRING HILL
Dale Hathorn
OLD BETHEL
Dale Blackman
GOLDEN CHAPEL
Dale Blackman
SALEM
BOGGS CHAPEL
PARADISE
TISHOMINGO
Earl McAnally
BELMONT
DENNIS
Ronnie Goodwin

UNITED METHODIST

PATRICK
HARMONY
BURNSVILLE
Larry Finger
IUKA METHODIST
Frank D. Burton
MT. EVERGREEN
CAMPGROUND
ROCKY SPRINGS
Bro. Jeff Dalton
SNOWDOWN
PLEASANT HILL
SPRING HILL
Dale Hathorn
OLD BETHEL
Dale Blackman
GOLDEN CHAPEL
Dale Blackman
SALEM
BOGGS CHAPEL
PARADISE
TISHOMINGO
Earl McAnally
BELMONT
DENNIS
Ronnie Goodwin

UNITED METHODIST

PATRICK
HARMONY
BURNSVILLE
Larry Finger
IUKA METHODIST
Frank D. Burton
MT. EVERGREEN
CAMPGROUND
ROCKY SPRINGS
Bro. Jeff Dalton
SNOWDOWN
PLEASANT HILL
SPRING HILL
Dale Hathorn
OLD BETHEL
Dale Blackman
GOLDEN CHAPEL
Dale Blackman
SALEM
BOGGS CHAPEL
PARADISE
TISHOMINGO
Earl McAnally
BELMONT
DENNIS
Ronnie Goodwin

UNITED METHODIST

PATRICK
HARMONY
BURNSVILLE
Larry Finger
IUKA METHODIST
Frank D. Burton
MT. EVERGREEN
CAMPGROUND
ROCKY SPRINGS
Bro. Jeff Dalton
SNOWDOWN
PLEASANT HILL
SPRING HILL
Dale Hathorn
OLD BETHEL
Dale Blackman
GOLDEN CHAPEL
Dale Blackman
SALEM
BOGGS CHAPEL
PARADISE
TISHOMINGO
Earl McAnally
BELMONT
DENNIS
Ronnie Goodwin

UNITED METHODIST

PATRICK
HARMONY
BURNSVILLE
Larry Finger
IUKA METHODIST
Frank D. Burton
MT. EVERGREEN
CAMPGROUND
ROCKY SPRINGS
Bro. Jeff Dalton
SNOWDOWN
PLEASANT HILL
SPRING HILL
Dale Hathorn
OLD BETHEL
Dale Blackman
GOLDEN CHAPEL
Dale Blackman
SALEM
BOGGS CHAPEL
PARADISE
TISHOMINGO
Earl McAnally
BELMONT
DENNIS
Ronnie Goodwin

UNITED METHODIST

PATRICK
HARMONY
BURNSVILLE
Larry Finger
IUKA METHODIST
Frank D. Burton
MT. EVERGREEN
CAMPGROUND
ROCKY SPRINGS
Bro. Jeff Dalton
SNOWDOWN
PLEASANT HILL
SPRING HILL
Dale Hathorn
OLD BETHEL
Dale Blackman
GOLDEN CHAPEL
Dale Blackman
SALEM
BOGGS CHAPEL
PARADISE
TISHOMINGO
Earl McAnally
BELMONT
DENNIS
Ronnie Goodwin

UNITED METHODIST

PATRICK
HARMONY
BURNSVILLE
Larry Finger
IUKA METHODIST
Frank D. Burton
MT. EVERGREEN
CAMPGROUND
ROCKY SPRINGS
Bro. Jeff Dalton
SNOWDOWN
PLEASANT HILL
SPRING HILL
Dale Hathorn
OLD BETHEL
Dale Blackman
GOLDEN CHAPEL
Dale Blackman
SALEM
BOGGS CHAPEL
PARADISE
TISHOMINGO
Earl McAnally
BELMONT
DENNIS
Ronnie Goodwin

UNITED METHODIST

PATRICK
HARMONY
BURNSVILLE
Larry Finger
IUKA METHODIST
Frank D. Burton
MT. EVERGREEN
CAMPGROUND
ROCKY SPRINGS
Bro. Jeff Dalton
SNOWDOWN
PLEASANT HILL
SPRING HILL
Dale Hathorn
OLD BETHEL
Dale Blackman
GOLDEN CHAPEL
Dale Blackman
SALEM
BOGGS CHAPEL
PARADISE
TISHOMINGO
Earl McAnally
BELMONT
DENNIS
Ronnie Goodwin

UNITED METHODIST

PATRICK
HARMONY
BURNSVILLE
Larry Finger
IUKA METHODIST
Frank D. Burton
MT. EVERGREEN
CAMPGROUND
ROCKY SPRINGS
Bro. Jeff Dalton
SNOWDOWN
PLEASANT HILL
SPRING HILL
Dale Hathorn
OLD BETHEL
Dale Blackman
GOLDEN CHAPEL
Dale Blackman
SALEM
BOGGS CHAPEL
PARADISE
TISHOMINGO
Earl McAnally
BELMONT
DENNIS
Ronnie Goodwin

UNITED METHODIST

PATRICK
HARMONY
BURNSVILLE
Larry Finger
IUKA METHODIST
Frank D. Burton
MT. EVERGREEN
CAMPGROUND
ROCKY SPRINGS
Bro. Jeff Dalton
SNOWDOWN
PLEASANT HILL
SPRING HILL
Dale Hathorn
OLD BETHEL
Dale Blackman
GOLDEN CHAPEL
Dale Blackman
SALEM
BOGGS CHAPEL
PARADISE
TISHOMINGO
Earl McAnally
BELMONT
DENNIS
Ronnie Goodwin

UNITED METHODIST

PATRICK
HARMONY
BURNSVILLE
Larry Finger
IUKA METHODIST
Frank D. Burton
MT. EVERGREEN
CAMPGROUND
ROCKY SPRINGS
Bro. Jeff Dalton
SNOWDOWN
PLEASANT HILL
SPRING HILL
Dale Hathorn
OLD BETHEL
Dale Blackman
GOLDEN CHAPEL
Dale Blackman
SALEM
BOGGS CHAPEL
PARADISE
TISHOMINGO
Earl McAnally
BELMONT
DENNIS
Ronnie Goodwin

UNITED METHODIST

JONES CHAPEL
Rossevelt Irons
IUKA CHURCH OF CHRIST
MARGERUM UNITED
Bro. Ted Brisson
RIVERTON UNITED
Bro. Ted Brisson

CHURCHES OF CHRIST

MAUD CHURCH OF CHRIST
Dennis Kimery
IUKA CHURCH OF CHRIST
Perry Taylor
BEREA CHURCH OF CHRIST
John L. Hardwick
TISHOMINGO
Terry Smith
BELMONT SECOND STREET
Winston Willemson
PLEASANT GROVE
Ronald Adams
LIBERTY
Haskell Sparks
MAIN STREET, BELMONT
Wayne Mitchell
BURNSVILLE
J. T. Smith

APOSTOLIC CHURCH
OF JESUS CHRIST
Kenneth White

REORGANIZED CHURCH OF
JESUS CHRIST OF LATTER
DAY SAINTS
Justice Manning, Red Bay, AL

UNITED PENTECOSTAL

BURNSVILLE FIRST
Jimmy Rich
IUKA FIRST UNITED
Frank E. Williamson

NONDENOMINATIONAL

AMAZING GRACE
TABERNACLE
Bro. & Sis. R. G. Rodgers
MT. ZION
Bro. Gerald Grisham
NORTH CROSSROADS
Travis Shea
GRACE BIBLE CHURCH
Danny Lovelace
FAIRVIEW COMMUNITY
Bro. Donald Hudson
PENTECOSTAL
IUKA GOSPEL CHAPEL
Larry Riley
BURNSVILLE TABERNACLE
W. E. Sharp
CHRIST GOSPEL
Rev. Ricky Bray
GRISSOM CHAPEL
Billy Powers
CHRISTIAN FELLOWSHIP
FULL GOSPEL FELLOWSHIP
Bro. Mike Richardson

UNITED PENTECOSTAL

BURNSVILLE FIRST
Jimmy Rich
IUKA FIRST UNITED
Frank E. Williamson

NONDENOMINATIONAL

AMAZING GRACE
TABERNACLE
Bro. & Sis. R. G. Rodgers
MT. ZION
Bro. Gerald Grisham
NORTH CROSSROADS
Travis Shea
GRACE BIBLE CHURCH
Danny Lovelace
FAIRVIEW COMMUNITY
Bro. Donald Hudson
PENTECOSTAL
IUKA GOSPEL CHAPEL
Larry Riley
BURNSVILLE TABERNACLE
W. E. Sharp
CHRIST GOSPEL
Rev. Ricky Bray
GRISSOM CHAPEL
Billy Powers
CHRISTIAN FELLOWSHIP
FULL GOSPEL FELLOWSHIP
Bro. Mike Richardson

UNITED PENTECOSTAL

BURNSVILLE FIRST
Jimmy Rich
IUKA FIRST UNITED
Frank E. Williamson

NONDENOMINATIONAL

AMAZING GRACE
TABERNACLE
Bro. & Sis. R. G. Rodgers
MT. ZION
Bro. Gerald Grisham
NORTH CROSSROADS
Travis Shea
GRACE BIBLE CHURCH
Danny Lovelace
FAIRVIEW COMMUNITY
Bro. Donald Hudson
PENTECOSTAL
IUKA GOSPEL CHAPEL
Larry Riley
BURNSVILLE TABERNACLE
W. E. Sharp
CHRIST GOSPEL
Rev. Ricky Bray
GRISSOM CHAPEL
Billy Powers
CHRISTIAN FELLOWSHIP
FULL GOSPEL FELLOWSHIP
Bro. Mike Richardson

UNITED PENTECOSTAL

BURNSVILLE FIRST
Jimmy Rich
IUKA FIRST UNITED
Frank E. Williamson

NONDENOMINATIONAL

AMAZING GRACE
TABERNACLE
Bro. & Sis. R. G. Rodgers
MT. ZION
Bro. Gerald Grisham
NORTH CROSSROADS
Travis Shea
GRACE BIBLE CHURCH
Danny Lovelace
FAIRVIEW COMMUNITY
Bro. Donald Hudson
PENTECOSTAL
IUKA GOSPEL CHAPEL
Larry Riley
BURNSVILLE TABERNACLE
W. E. Sharp
CHRIST GOSPEL
Rev. Ricky Bray
GRISSOM CHAPEL
Billy Powers
CHRISTIAN FELLOWSHIP
FULL GOSPEL FELLOWSHIP
Bro. Mike Richardson

UNITED PENTECOSTAL

BURNSVILLE FIRST
Jimmy Rich
IUKA FIRST UNITED
Frank E. Williamson

NONDENOMINATIONAL

AMAZING GRACE
TABERNACLE
Bro. & Sis. R. G. Rodgers
MT. ZION
Bro. Gerald Grisham
NORTH CROSSROADS
Travis Shea
GRACE BIBLE CHURCH
Danny Lovelace
FAIRVIEW COMMUNITY
Bro. Donald Hudson
PENTECOSTAL
IUKA GOSPEL CHAPEL
Larry Riley
BURNSVILLE TABERNACLE
W. E. Sharp
CHRIST GOSPEL
Rev. Ricky Bray
GRISSOM CHAPEL
Billy Powers
CHRISTIAN FELLOWSHIP
FULL GOSPEL FELLOWSHIP
Bro. Mike Richardson

UNITED PENTECOSTAL

BURNSVILLE FIRST
Jimmy Rich
IUKA FIRST UNITED
Frank E. Williamson

NONDENOMINATIONAL

AMAZING GRACE
TABERNACLE
Bro. & Sis. R

Where were you in 02?

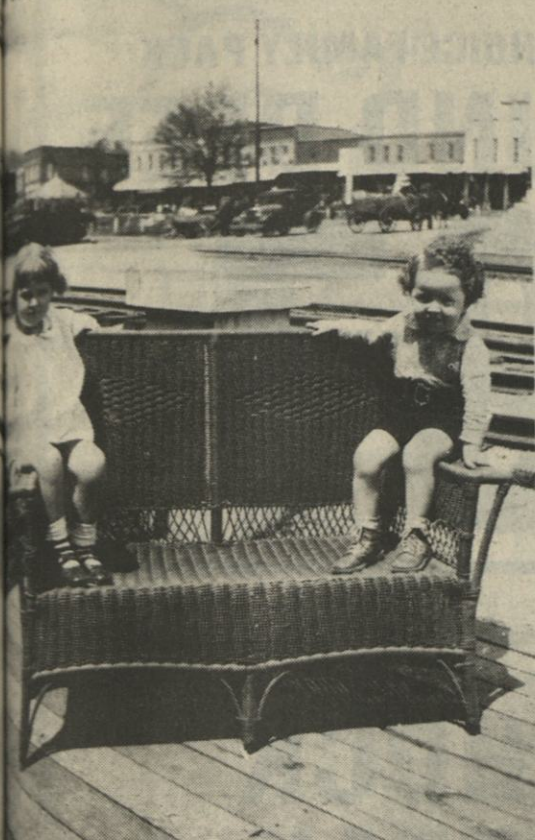

Happy Birthday You Two

Billy Scruggs, Chairman Of Mississippi Gem Society

The Mississippi Gem and Mineral Society is celebrating its 20th Anniversary with a special Gem and Mineral Show in the A & I Building at the State Fairgrounds on February 25 and 26, 1989. Show hours are 9 to 6 on Saturday and 10 to 6 on Sunday. Gemstones, custom engraved and hand crafted jewelry, mineral specimens, even dinosaurs will be featured.

Chairman of the Show Committee this year is Mr. Billy Scruggs. He and his wife, Rea, have lived in Tishomingo since 1962 and have been Society members for over 10 years. They started the Lapidary Workshop at the Gardens in 1981. For the last five years, they have had the Lapidary Workshop in their garage and have offered valuable assistance to interested members. Rea has helped in making and demonstrating jewelry by "wearing all that I can put on." They have participated in field trips throughout the south, and found the largest garnet in North Carolina, which she now wears in a ring. Mr. Scruggs is the son of Alameda Scruggs of Iuka.

This annual Gem and Mineral Show began in 1960 and has expanded each year. It is now known throughout the nation for its excellent exhibits and demonstrations. Each year, more than 20 retail dealers from across the United States will be present. Special exhibitors will be Bob Tims of Tucson, Arizona, with their channel jewelry; John Fishner of Greenville, Texas, with his

dinosaur models and fossil reproductions; and Lois and Bill Patillo of Robstown, Texas, with their acclaimed rock food display. There will also be manufacturing dealers, working exhibits, touch and see exhibits, non-competitive and competitive exhibits, films, door prizes, and many special activities for children.

For anyone interested in gemstones, jewelry, minerals and fossils, the show is truly a delight. Detailed exhibits explain about the earth and its amazing treasures. Films and slide shows will show all phases of the earth sciences as well as specific facets of this fascinating hobby.

Retail dealers will have specimens for sale - for the collector, for the student, or for the hobbyist. Books and supplies will also be for sale. Manufacturing dealers will demonstrate how they make the things they sell, so people can see how they do it. (Dealers apply for exhibition privileges in the Mississippi Gem and Mineral Show and return by invitation only. The number of dealers is limited and there is a waiting list for applications.)

A very popular display will be presented by the local Lapidary Workshop. Members of this club will demonstrate how to cut and polish cabochons, how to make jewelry, and how to facet gemstones.

The "Touch and See" table will allow children to handle the various stones, minerals, fossils and other treasures from the earth. Members of the Society will be present to answer questions and tell

State "Earth Team"
The Tishomingo County Soil and Water Conservation District received the State "Earth Team" award for 1988. This award was presented to the District for work that they and their 25 Earth Team volunteers have done to

promote conservation and wise use of our natural resources. The award was presented at the annual winter meeting of Mississippi Association of Conservation Districts in Jackson, MS, January 13, 1989. Receiving the awards for the District are L to R: Sidney Branch,

President of MACD; Bob Wimbish, Chairman of Tishomingo County Soil and Water Conservation District; Otas McDonald, Earth Team volunteer; Dionne Lambert, District Clerk; Don Jones, District Conservationist; and Pete Heard, State Conservationist.

visitors where these specimens can be found in our state. A special note: this table is especially for the blind, since the labels are in both regular and Braille writing. This table is presented by the Junior members of the Society. The Junior members are also conducting special games during the show, with prizes for the games and also hourly door-prizes.

Competitive exhibits are always eagerly anticipated in the Mississippi show. Judges are invited from all over the United States. These judges have received certification and are very knowledgeable about gems, minerals and fossils. In the past few years, the judges have been very meticulous and demanding in their standard for competitive exhibits, which has resulted in many of our local exhibitors placing quite well in the national competitions.

Ticket prices are \$3.00 for adults/\$1.50 for students. Group tickets are \$2.75 for adults/\$1.25 for students. This year, a special two-day ticket will be offered to adults for \$5.00/students for \$2.00. The two-day ticket will allow browsers all day Saturday to see everything that is offered; they can then come back on Sunday to make their purchases after having given lots of thought to their choices. And there's so much to see and so many beautiful things to choose from, coming back on Sunday is a wise decision.

Square Dance

The Belmont Flutter Wheels Square Dance Club meet each Monday night from 7-9:00 p.m. at the new American Legion building in Belmont.

Visitors and new members welcome. Anyone interested call 454-7290.

Curtis Media Corporation

offers a one year part-time position to a community minded individual or nonprofit group to serve as

Project Director for the new TISHOMINGO COUNTY HISTORY to be published by Curtis Media Corporation.

If you have an interest in this position, please call toll-free for more information:

1-800-255-2255 ext. 1763
Mary Pearson, Publications Director
weekdays 9-2

Information on the duties of the Project Director will be sent upon request.

PAC Grocery

Main Street - Tishomingo

Open Tuesday - Saturday 9 a.m. - 5 p.m.

4 Cans Green Beans.....\$1.00
4 Cans Corn.....\$1.00
Purex Washing Powders
2 lb. \$1.00 -- 4 lb. \$2.00
Maxwell House Coffee. 13 oz. \$1.75
Clean-Free.....36 ct. \$1.25
Kraft Miracle Whip
Mayonnaise.....32 oz. \$1.25
Salad Dressing.....8 oz. 50¢

438-7219

Owners: Patty Crabb & Nancy Pruitt

this.

I tell my teenage son that even if my decision is wrong - then before God I will be held accountable, and before God he will be blessed if he honors and obeys. I have heard children say repeatedly, "no matter what I do I cannot please my parents." I am here to tell you children or adults - one thing will bring pleasure to your parents - TRUST THEM.

If we, as young children learn to trust our earthly parents then trusting our heavenly Father comes much easier. We must trust God before we can please Him.

Today - start one step at a time. Ask God to forgive you ALL sins, trust Him to do it. Second step trust Him with every thought and every sentence you say. Trusting God with every step, one at a time will be the greatest thing you ever do in your life.

PROVERBS 6: 20-23 "My son keep thy fathers commandment, and forsake not the law of thy mother - 21 - Bind them continually upon thine heart, and tie them about thy neck: 22 - When thou goest, it shall lead thee; when thou sleepest, it shall keep thee; and when thou awakest, it shall talk with thee: 23 - For the commandment is a lamp; and the law is light; and reproofs of instruction are the way of life.



"Nanna & Papa's Precious Angel"

Charles and Linda Bishop of Cherokee wish their granddaughter, Katie Nicole Gann a Happy Valentine. Katie was

2 years old December 16. She celebrated her birthday at Showbiz Pizza with her family and friends. Katie is the daughter of Jeff and Kathy Gann, also of Cherokee.

dment is a lamp; and the law is light; and reproofs of in-

ONE WHO CARES

How Can We Please God?

Will we please God
1- If we give 5 hours a day to Bible reading?
2- Witness to 3 people every day?
3- Give 50% income on Sunday instead of 10%?
4- Never smoke, cuss, or drink?

These are good things to do, but the Bible tells Christians that it is impossible to please God without Faith. Faith is total trust. Our lives will drastically change when we begin to totally trust our heavenly Father:

1- To forgive all our sins.
2- To transform our hearts and desires.
3- To always do what is best for us, and always be with us.
4- To control all in our lives, even our enemies!
What do you think causes the pain - fear - trouble - accidents and fights in families? I believe it's the simple fact that children do not trust their parents to make the right decisions or judgements for their best interest. Parents are tormented with pain and react much of the time in anger because of

Where do you stand on the classics?



And we don't mean *Moby Dick* and *Ivanhoe*. Step into these American classics. In rich, full-grain, oiled leathers and rubber soles.

Dexter MADE IN USA

Grisham's Men's Wear

Downtown Iuka
MC/Visa Welcome

\$41.95/pr.
Compare & Save

the WINNING CARD.



In the race to get ahead in a hectic world, you shouldn't be slowed down by your bank's office hours. Now, you can have the upper hand - if you hold the winning card.

Guaranty 24 lets you select your banking hours by giving you immediate access to your accounts through our Guaranty 24 teller, located at our branch office on Old Highway 72. With Guaranty 24 you can make withdrawals, deposits, and even loan payments at your convenience. It's quick, so simple to use, and it's always there when you need it, any time of the day or night.

Call or come by today to find out how to get your Guaranty 24 card - and hold the winning card for banking convenience, 24 hours a day.



IUKA GUARANTY BANK
Your Personal Guaranty.

APPLY FOR YOUR GUARANTY 24 CARD AT ONE OF THESE LOCATIONS:

IGB Main Office, 127 Front Street, Iuka
IGB Branch Office, Old Highway 72, Iuka - (ATM)
Tishomingo Bank, Main Street, Tishomingo

Member FDIC

For Sale

1988 Buick Park Avenue

Bought New - Local Owner - Serviced by Dealer

12,000 Documented Miles

List Price \$21,500

Sale by Owner - \$15,900

Equipped with every option GM offers. Already has 1 yr. warranty, 4 or 5 yrs. left on orig. warranty.

Call 423-1222 between 7 & 5

NOTICE!!

Opening Feb. 17, 1989

Talco Loans Inc.

601 Hwy. 25 South Iuka, Miss.
(Elm Shopping Center)

Gary Walker, Mgr.

**USDA
CHOICE**
**GRAIN FED
BEEF**

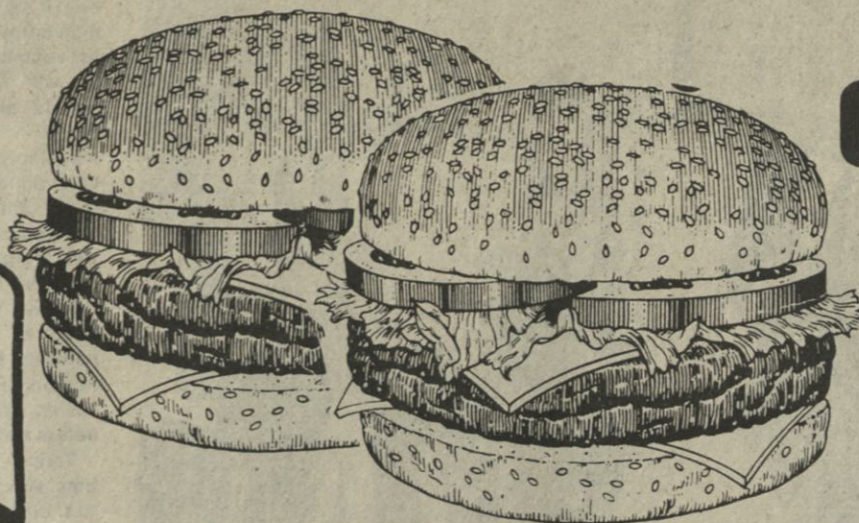

**U.S.D.A. CHOICE FAMILY PACK
GROUND BEEF**
97^c
LB. LIMITED

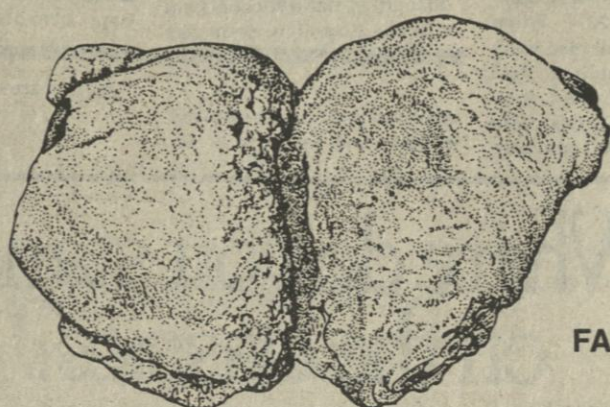

**U.S. INSPECTED FRESH
FRYER THIGHS**

FAMILY PACK
LB.

59^c

**CUBED
CHUCK
STEAK**
\$2⁹⁹
FAMILY PACK
LB.

**SAVE ON LEAN
CHOPPED SIRLOIN**
\$2⁹⁹
LB.



**PIGGLY WIGGLY SLICED
BACON**
99^c
12-OZ.
PKG.

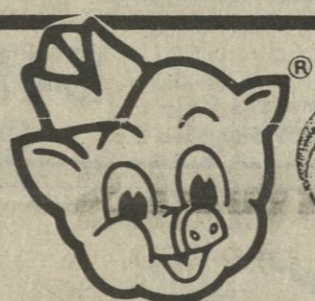

**PIGGLY WIGGLY
MEAT
FRANKS**

12-OZ. PKG.

99^c

**PIGGLY WIGGLY
SLICED
BOLOGNA**
12-OZ. PKG.

99^c

**PIGGLY WIGGLY
4X4 SLICED
HAM**
10-OZ. PKG.



\$1⁹⁹

**PIGGLY WIGGLY
THIN SLICED
LUNCH MEATS**
3-OZ. PKGS.

2 FOR 99^c

**PIGGLY WIGGLY
CHEESE OR
MEAT SALADS**
7-OZ. CUP



99^c

**FRESH
YELLOW
CORN**

**4 FOR
\$1⁰⁰**

**FRESH
YELLOW
SQUASH**

LB.
69^c

**FIRM GREEN
CABBAGE**

**4 LBS.
FOR
\$1⁰⁰**

**RED OR GOLDEN
DELICIOUS
APPLES**
3 LB. BAG

79^c

**BROCCOLI
OR
CAULIFLOWER**
EACH

69^c

**RED SEEDLESS
GRAPES**
LB.

89^c

PRODUCE

**NO. 1 RUSSET
POTATOES**
15 LB. BAG

\$1⁹⁹

**RED RIPE
TOMATOES**
QT. SIZE

99^c

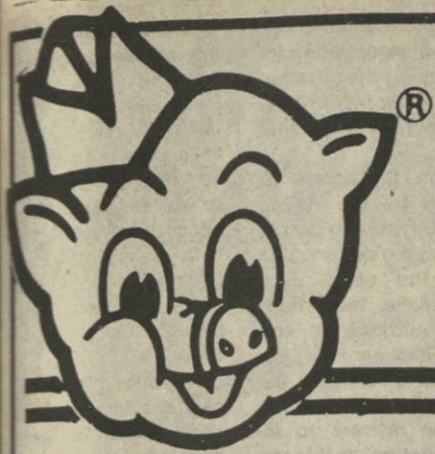

piggly wiggly



HIGHWAY 25 SOUTH-IUKA, MISSISSIPPI
QUANTITY AND CORRECTION RIGHTS RESERVED. NONE SOLD TO DEALERS. PRICES GOOD FEB. 16 THRU FEB. 22, 1989.

PRESIDENTS' DAY

SALE



GROCEER'S PRIDE
TEA BAGS

69¢
100-CT. BOX



AJAX
LAUNDRY DETERGENT

99¢
36-OZ. BOX

SELF-RISING
GOLD MEDAL FLOUR
5-LB. BAG

69¢

BETTY CROCKER CAKE MIX
18-OZ. BOXES

79¢

ALL RELATED
PRODUCTS OF COKE
2-LTR. BTL.

99¢

HOME PRIDE LIGHT WHITE OR
LIGHT WHEAT
BREAD
16-OZ. LOAF

89¢



BETTY CROCKER
HAMBURGER HELPER

\$1 39
EACH BOX

BOUNTY
PAPER TOWELS
JUMBO ROLL

79¢

TOTAL
CEREAL
12-OZ. BOX

\$2 49

KELLY'S
CHILI & BEANS 15-OZ. CAN

79¢

BUY TWO AND GET ONE FREE!

COUPON GOOD ONLY AT PIGGLY WIGGLY, IUKA

BUY TWO, GET ONE FREE!
Buy any two cans of Kelly's Chili with beans, Kelly's Chili no beans, Kelly's Chili with Onions and Peppers, or Kelly's Hot Chili and get a can of your choice of the same great tasting chili FREE!

Customer Signature _____
Date _____
Retail Price Per Can _____
Product: 15 oz. Chili with beans
15 oz. Chili no beans
15 oz. Hot chili
15 oz. Chili with Onions and Peppers
(Customer must sign, fill in product and price for redemption.)
CODES MS-189B

CONSUMER: Limit one coupon per purchase.
MR. GROCERY: Kelly Foods will reimburse you for the retail value of this can of product plus the handling allowance provided you redeemed it on your retail sale of a can of Kelly's Chili and that on request you agree to furnish proof of purchase of sufficient product to cover all redemptions. Coupon is void where taxed, prohibited, or restricted by law and may not be assigned or transferred by you. VOID IF REPRODUCED. Cash value 1/20¢. Customer must pay any tax. Offer expires June 1, 1989.
For redemption mail to: KFI, P.O. Box 548, Jackson, TN, 38302-0548

TOTAL RAISIN BRAN
CEREAL
20-OZ. BOX

\$2 99

DAIRY AND FROZEN FOODS

<p>PIGGLY WIGGLY PIE SHELLS 2-CT. PKG.</p> <p>69¢</p>	<p>ASSORTED VARIETIES JENO'S PIZZAS 7.5-OZ. PKG.</p> <p>99¢</p>
<p>I CAN'T BELIEVE IT'S NOT BUTTER 1-LB. QTRS.</p> <p>\$1 19</p>	<p>EAGLE POTATO CHIPS 6 1/2 OZ.</p> <p>89¢</p>

WEEKLY JACKPOT
\$250.00

BETTY CROCKER SPREAD
FROSTING
2-PACK

\$1 79

VAN CAMPS
BEANEE WEENEE
8-OZ. CAN

59¢

ZESTA SALTINE
CRACKERS
1-LB. BOX

79¢

BETTY CROCKER
BROWNIE MIX
20.5-OZ. BOX

\$1 99

CHEF-BOY-AR-DEE
RAVIOLI
15-OZ. CAN

89¢

HONEY HILL
PEACHES
29-OZ. CAN

79¢

Notice

I will not be responsible for any debts other than my own.

Michael Wayne Cannon
F-2-9-16-pd

Notice

I Jeannie J. Hall will not be responsible for any debts other than my own as of February 2, 1989.

Jeannie J. Hall
F-2-9-16-pd

NOTICE

I Chris Sanders as of February 9, 1989 I will no longer be responsible for anyone's debts other than my own.

Chris Sanders
F-9-16-23-pd

Auction

Every Friday night at 7 p.m. Downtown Iuka next door to the Pine Slab. Dealers welcome.

F-2-9-16-23-chg

Legal Notice

Notice Of Public Hearing

Notice is hereby given that the Mississippi Commission on Natural Resources will hold a public hearing at 9:00 a.m. on Wednesday, March 22, 1989, in the conference room of the Mississippi Department of Natural Resources, Southport Mall, Ellis Avenue and Highway 80 West, Jackson, Mississippi. One of the items on the agenda is the application for bond release of Randle Goolsby Contractors, Inc., Ripley, Mississippi. Final release of the performance bond is sought for the reclamation of sixteen acres of land covered by Permit No. P80-023 and located in Section 35, Township 6 South, Range 9 East, Tishomingo County, Mississippi. Written comments on this matter may be submitted to the Mississippi Department of Natural Resources, Bureau of Geology, P.O. Box 5348, Jackson, Mississippi 39296-5348, prior to the hearing date. For further information write the Bureau of Geology at the above address or call 601-354-6228.

F-16-23-M-2-chg

Your Personal Income Taxes Prepared

By an experienced full charge bookkeeper at reasonable rates. All schedules. Call Elizabeth May at 423-1766 or leave message at 423-5973.

F-16-23-pd

Help Wanted

The Gates Rubber Company, Red Bay Division, will be accepting applications for production workers on Saturday, February 18, 1989, from 8:00 a.m. till 11:00 a.m. at the Gates Plant in Red Bay. Recent applicants need not re-apply. No phone calls accepted.

EOE

1, 2 & 3 BEDROOM APARTMENTS

KITCHEN APPLIANCES
FURNISHED
RENTAL ASSISTANCE
AVAILABLE



IUKA APARTMENTS

1000 N. PEARL ST., IUKA, MS 423-2057
MONDAY - FRIDAY 9-12 A.M.

"H&R Block is pledged to find you the biggest refund you've got coming."

— Henry Block

The tax changes for 1987 are the most sweeping in history. We know you're concerned, and we'll answer your questions. This year put H&R Block on your side.

WHERE MORE AMERICANS FIND A BIGGER REFUND.

"After 5:00 p.m. by Appointment"

1415 Highway 25 South Iuka, MS 423-9137



H&R BLOCK
THE INCOME TAX PEOPLE

Legal Notice

IN THE CHANCERY COURT OF TISHOMINGO COUNTY, MISSISSIPPI

RE: LAST WILL AND TESTAMENT OF PEARL M. BELUE, DECEASED; LINDA B. KERN, EXECUTRIX

NO. 10874

NOTICE TO CREDITORS

Letters Testamentary upon the Estate of Pearl M. Belue, deceased, having been granted on the 27th day of January, 1989, by the Chancery Court of Tishomingo County, Mississippi, to the undersigned Linda B. Kern, notice is hereby given to all persons having claims against the said Estate to present the same to the Clerk of the Court for probate and registration according to law, within ninety (90) days from the first publication of this notice, or they will be forever barred.

WITNESS MY SIGNATURE, this the 27th day of January, 1989.

LINDA B. KERN, EXECUTRIX OF THE ESTATE OF PEARL M. BELUE

F-2-9-16-chg

Legal Notice

Invitation For Bid

Notice is hereby given that the Mayor and Board of Aldermen of Burnsville, MS will receive sealed bids until 5:00 p.m. March 6, 1989, for the sale of a 1973 Chevrolet shortwheel base truck. These will be received at City Hall.

For more information, contact City Hall at 423-9526.

We reserve the right to reject any and all bids.

Bobby H. Johnson
Mayor, Town of Burnsville
ATTEST: Katherine Skelton
City Clerk
F-16-23-M-2-chg

Legal Notice

IN THE CHANCERY COURT OF TISHOMINGO COUNTY, MISSISSIPPI

PETITIONERS
JUNE GAUTHIER, ET AL

VS. NO. 10,547

W.L. MCRAE, ET AL
DEFENDANTS

NOTICE OF COMMISSIONER'S SALE

By virtue of an Order of the Chancery Court of Tishomingo County, Mississippi, rendered in cause number 10,547 styled "June Gauthier, et al,

Petitioners, vs. W.L. McRae, et al, Defendants," on the 31st day of October, 1988, a sale of certain lands was ordered. I, the undersigned, as the appointed Special Commissioner by said Court Order, will on the 3rd day of March, 1989, offer for sale at public outcry and sell during legal hours of sale at the front door of the Tishomingo County Courthouse in the City of Iuka, Tishomingo County, Mississippi, to the highest bidder for cash, and by separate tract, the following described lands, being said county and state, to-wit:

The NE 1/4 of the SW 1/4 of Section 27, Township 6, Range 10 East, containing 40 acres, more or less.

EXCEPT: Part of the NE 1/4 of the SW 1/4 of Section 27, Township 6, Range 10 East, described as follows: Beginning at the Southeast Corner of land owned by Elnes McKinney and run due East 350 feet along Rock Creek Public Road to an iron stake and this is the point of beginning of this tract of land; thence East along Rock Creek Public Road 185 feet to an iron stake; thence North 250 feet to an iron stake; thence West 185 feet to the East boundary of land owned by Wydell Bolton; thence South 250 feet along East boundary of Wydell Bolton land to the point of beginning, containing 1 acre, more or less.

ALSO LESS AND EXCEPT: Part of the NE 1/4 of the SW 1/4 of Section 27, Township 6, Range 10 East, described as follows: Beginning at the Southeast corner of land owned by Elnes McKinney and run due East 175 feet along Rock Creek public Road to a point which is the point of beginning of this tract of land; thence run East 175 feet along said road to an iron stake; thence due North 250 feet to an iron stake; thence due West 175 feet to an iron stake to the East boundary of Delton McRae land; thence South 250 feet along East boundary of Delton McRae land to point of beginning, containing 1 acre, more or less.

ALSO EXCEPT: The following, named deeds: Warranty Deed to Delton McRae for 1 acre dated August 11, 1969, and recorded in Deed Book B-60, page 486, in the Office of the Chancery Clerk of Tishomingo County, Mississippi; Warranty Deed to Mrs. Marion R. Credille for 1 acre dated September 6, 1966, and recorded in Deed Book B-53, Page 187 in the Office of the Chancery Clerk of Tishomingo County, Mississippi; Warranty Deed to W.L. McRae and wife for 9 acres dated March 15, 1963, and recorded in Deed Book B-44, Page 386, in the Office of the Chancery Clerk of Tishomingo County, Mississippi; Warranty Deed to J.C. McRae and wife for 1 acre dated August 23, 1961, recorded in Deed Book B-41, Page 576 in the Office of the Chancery Clerk of Tishomingo County, Mississippi; Warranty Deed to K.S. McRae and wife for 4 acres dated January 15, 1959, and recorded in Book P-35, Page 524 in the Office of the Chancery Clerk of Tishomingo County, Mississippi. There being 22 acres in this conveyance.

ALSO LESS AND EXCEPT: Part of the NE 1/4 of the SW 1/4 of Section 27, Township 6, Range 10 East, described as follows: Beginning at the SW Corner of the NE 1/4 of the SW 1/4 of said section and run thence North with the West line of said NE 1/4 of the SW 1/4 of said section 315 feet, more or less, to the South side of a public road; thence run easterly with the South side of said public road to the center between two pine saplings on the South side of said road which point is approximately 735 feet easterly from the West line of said NE 1/4 of the SW 1/4 of said section; thence run easterly direction along Rock Creek Road 108 feet to the point of beginning; thence run South parallel with the West line of said NE 1/4 of the SW 1/4 of said section 394 feet; more or less, to the South boundary line of said NE 1/4 of the SW 1/4 of said section; thence run East 120 feet; thence run North parallel to the West line of the NE 1/4 of the SW 1/4 of said public road; thence run westerly direction along the South side of said road 120 feet to point of beginning, containing one acre, more or less.

ALSO LESS AND EXCEPT: Part of the NE 1/4 of the SW 1/4 of Section 27, Township 6, Range 10 East, described as

follows: Beginning at the SW corner of the NE 1/4 of the SW 1/4 of said section and run thence North with the West line of said NE 1/4 of the SW 1/4 of said section 315 feet, more or less, to the South side of a public road; thence run easterly with said road to the center between two pine saplings on the South side of said road which point is approximately 735 feet easterly from the West line of said NE 1/4 of the SW 1/4 of said section; thence East to the West side of Rock Creek Road; thence in a NW direction with said road to the point of beginning, containing 2 acres, more or less.

Said sales are made subject to the approval and confirmation of the Chancery Court of Tishomingo County, Mississippi.

Dated, this the 7th day of February, 1989.

HAYDEN ABLES,
TISHOMINGO COUNTY
CHANCERY CLERK
Special Commissioner
F-9-16-23-M-2-chg

Legal Notice

IN THE CHANCERY COURT OF TISHOMINGO COUNTY, MISSISSIPPI

WILLIAM E. CRESAP PLAINTIFF

VS. NO. 10,877

UNKNOWN DEFENDANT DEFENDANT

SUMMONS

STATE OF MISSISSIPPI
COUNTY OF TISHOMINGO

TO: ALL UNKNOWN PARTIES CLAIMING ANY LEGAL OR EQUITABLE INTEREST IN THE PROPERTY HEREINAFTER DESCRIBED:

You are summoned to appear before the Chancery Court of Tishomingo County in said State at the Courthouse in the City of Iuka, Tishomingo County, Mississippi at 10:00 o'clock A.M. on the 16th day of March, 1989 to defend in the above styled and numbered cause, wherein you are Defendant. Said suit is brought to confirm and quiet the title of the aforesaid Plaintiff to the following described land situated in Tishomingo County, Mississippi, to-wit:

Part of the Northeast Quarter of Section 13, Township 3, Range 10 East, described as follows: Beginning at the Southwest corner of said quarter section and run thence North with the West boundary line of quarter section 560 feet to the Northwest corner of the Oak Grove Cemetery for the point of beginning; thence run East with the North boundary line of the Oak Grove Cemetery and a wire fence 483 feet to a steel stake; thence run North with a wire fence parallel to the West boundary line of quarter section 280 feet to a point in the center of a power line; thence run North 65 degrees West with the center of said power line 370 feet; thence North 86 degrees West 170 feet to the West boundary line of quarter section; thence run South with the West boundary line of quarter section 446 feet to the point of beginning.

WITNESS MY SIGNATURE, this the 3rd day of February, 1989.

RICHARD HAYDEN ABLES
CHANCERY CLERK
MICHAEL D. COOKE
ATTORNEY FOR PLAINTIFF
F-9-16-23-chg

House Of Representatives

By Representative
Mack Loyd Wadkins

The state-funded charity hospitals at Laurel, Meridian and Vicksburg would be closed as of July 1 under one of the numerous bills approved by the House of Representatives during the past week in a drive by lawmakers to meet a crucial deadline.

Generally viewed as one of the session's hottest issues, the charity hospitals' bill was recommended by a Select House Committee and triggered lengthy debate before finally being passed, 68-52. Under the plan, an estimated \$6 million going to the three hospitals would be shifted into the Medicaid program to be matched with federal dollars.

Backers said the legislation, if finally enacted, would allow an expansion of Medicaid to provide indigent health care for an additional 50,000 needy people throughout Mississippi, including children under age 5,

elderly citizens, and the disabled. The ceiling on state funding for Medicaid would go from \$100 million to \$130 million.

House members differed sharply on the bill. Supporters said the proposal would mean better use of health care dollars and improved health care for the needy. Others said the hospitals provide a valuable service and should be allowed to stay in operation. An amendment was defeated that would have allowed for an expansion of Medicaid, but left the charity hospitals alone.

Overall, more than 90 bills cleared the House last week dealing with everything from tort reform to child abuse to hunting accidents. Legislators worked at a stepped-up pace despite a crippling ice storm which forced many school and businesses in the Jackson area to shut down. Most of the attention was expected to switch this week to revenue bills, appropriations, and general legislation passed by the opposite chamber as the 90-day session reaches its halfway point.

Among the last bills approved prior to last week's deadline was a bill to stiffen penalties for drunk driving, especially motorists under age 21. Under the measure, anyone convicted for a third DUI offense could be fined \$1,000 and sentenced to up to three years in prison. Originally, the bill provided for the driver's car to be forfeited on a third conviction, but the felony penalty was substituted after some lawmakers said taking the car would unfairly penalize the violator's spouse and children in a one-car household.

Also approved in the final hours on the deadline day were bills to set up an educational program for gifted students in the public schools; extend the minimum school year for public school students from 175 to 180 days; revamp laws involving disposition of electric power associations and provide for arbitration of disputes; revise laws involving county purchasing; provide loans for persons to study nursing, occupational therapy and physical therapy; and keep elected officials from benefiting from issuance of bonds by government entities.

Several bills failed to survive last week's deadline for original floor action in the House and Senate on their own general bills. The casualties included measures to tighten bingo laws, permit school districts to operate day care programs, and allow dog-racing on a local-option basis. In addition, the House

defeated a proposed constitutional amendment that would have let people vote on whether to allow lotteries in the state. An earlier lottery bill died in the Senate.

The general statute of limitations for filing damage suits in the state would be reduced from six to three years under a tort reform bill passed by the House. Other key features would prohibit an out-of-state damage suit from being filed in Mississippi if the statute of limitations has expired in the state where the cause of action occurred. And the bill revises the doctrine of joint and several liability in cases involving more than one defendant, providing for payment of damages according to a defendant's percentage of fault as determined in a separate legal action.

Sponsors said the bill is a reasonable compromise and deals with the issue of tort reform in a significant manner. Others maintained the bill didn't go far enough for meaningful reform. A separate bill involving product liability actions died when the House refused to let the bill be called up on the deadline day.

Other measures winning House approval last week would:

--Allow school districts to charge a reasonable fee for workbooks and other instructional materials; no fee would be required of any pupil not able to pay. The bill follows an Attorney General's opinion that current laws do not authorize such fees.

--Require any inmates sentenced to the state penitentiary after January 1, 1990, to pass a literacy test to become eligible for parole; inmates with mental problems or learning disabilities would be exempt.

--Tighten child abuse laws and set a maximum 30-year sentence for felonious mistreatment of a child resulting in serious bodily harm; another House bill makes it a misdemeanor for certain people such as doctors, teachers and law enforcement officers to fail to report suspected cases of child abuse or neglect.

The House voted to establish a uniform commercial driver's license as required by new federal laws, update laws dealing with credit life insurance, provide for regulation of infectious wastes by state health officials and the Department of Natural Resources, and extend a 1986 state law to protect senior citizens and other vulnerable adults from neglect, abuse and exploitation.

Another bill winning House approval would make it a felony to abuse or exploit

nursing home residents. The measure was expanded to include hospitals, rehabilitation centers and other institutions providing health care to the elderly.

In addition, the scores of bills passed by the House included proposals to delete references to the defunct poll tax from the state constitution; make motorboat operators subject to the state's implied consent law for influence of alcohol; expand the authority of wildlife conservation officers to investigate hunting accidents; provide for accreditation of workers involved in removing asbestos from schools and other public buildings; establish a dairy promotion act; authorize a compensation program for crime victims; permit appointment of special trial judges under certain conditions; bring child support laws in line with

federal requirements; and the state's enterprise law; and revise some court laws.

A bill was passed which calls for the state's oil and gas severance tax to be paid into the educational trust fund with 10 percent of that adding 10 percent to all of the state's funds into the fund by Fiscal 2000.

Anyone convicted of a capital crime would become eligible for parole under another measure. At present, a convicted of a capital crime can get a parole after 10 years. The bill also provides more flexibility in eligibility for armed forces and specifies that a person shall be eligible for parole if the victim was under 18.

FmHA

FARM FOR SALE

160 acre Dairy Farm - Includes attractive 3 bedroom baths, BV dwelling, approximately 70 acres in cultivation and pasture land, Grade A dairy barn, 100' x 20' x 8' ground silo, and two service buildings.

PRICED TO SELL AT \$80,000.00

This property has highly erodible farmland and is being subject to the purchaser obtaining a conservation plan from the Soil Conservation Service.

FINANCING AVAILABLE - No down payment, financing 9.75% APR. 40 year repayment terms for applicants who meet the following eligibility requirements:

1. Be a citizen of the United States.
2. Possess the legal capacity to incur the obligations of a loan.
3. Have sufficient applicable education and/or training or farming experience to manage and operate a farm or ranch (within 1 of past 5 years).
4. Have the character (emphasizing credit history, record of debt repayment, and reliability) and industry to carry out the proposed operation.
5. Honestly try to carry out the conditions and terms of the loan.
6. Be unable to obtain sufficient credit elsewhere to finance actual needs.
7. Be the owner/operator of not larger than family farm; the loan is closed.

SELECTION OF PURCHASER - The FmHA County Committee will make a selection from applications received on which applicant best meets the eligibility requirements for farm ownership loans and has the greatest need for income.

SUBMITTING and APPLICATION: Anyone wishing to submit an application should do so not later than March 1989.

ALL RATES AND TERMS SUBJECT TO CHANGE WITHOUT NOTICE.

CONTACT the local FmHA office at 105 1/2 E. Eastport, MS phone 423-3626.

FmHA is an Equal Opportunity Lender.



1988 MODEL CLOSE-OUT HOMES HWY. 72 EAST—CORINTH

NEW 14 x 70 Two Bedroom 2 Bath
Includes: Range, Frost Free Refrigerator... Vaulted With Fan... Plywood Floors.
Reg. \$14,497
SALE PRICE **\$13,900**

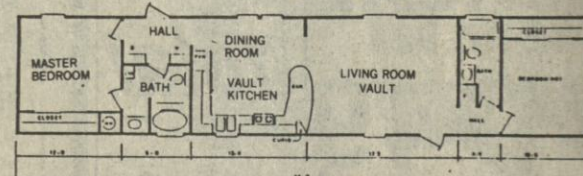

NEW 14 x 70 THREE BEDROOM 1 1/2 BATH \$13,995

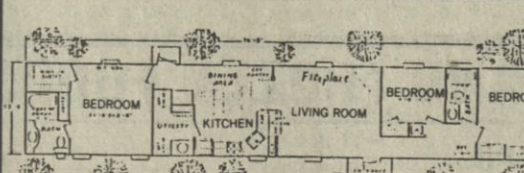

NEW 14 x 80 Three Bedroom 2 Bath
Includes: Woodburning Fireplace... Range, Refrigerator, Garden Bath.
SALE PRICE **\$14,995**

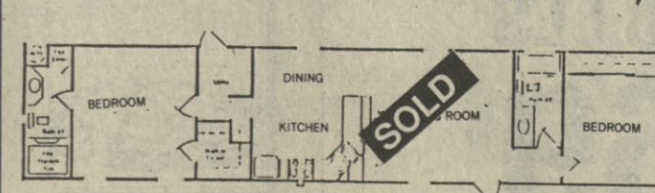

NEW 16 x 70 Two Bedroom 2 Bath
Includes: Range, Frost Free Refrigerator... Vaulted Ceiling Bath & Walk-in Closet.
Reg. \$16,195
SALE PRICE **\$13,950**

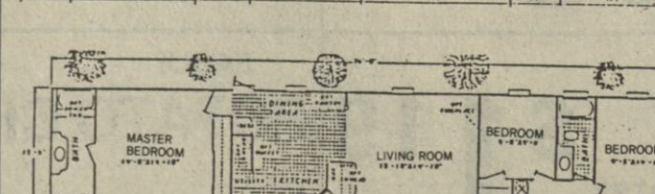

NEW 16 x 80 Three Bedroom 2 Bath
With Entertainment Center
Includes: 19" Color TV, Built-In Stereo & Full-Size Microwave Oven.
SALE PRICE **\$15,900**

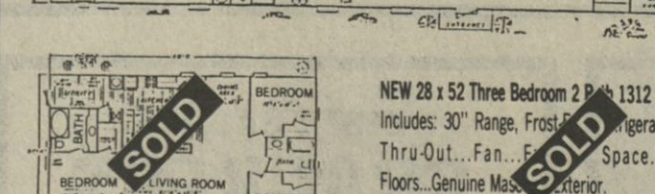

NEW 28 x 52 Three Bedroom 2 Bath 1312 Square Feet
Includes: 30" Range, Frost Free Refrigerator, Vaulted Through-Out... Fan... Plywood Floors... Genuine Mass. Exterior.
Reg. \$22,763
SALE PRICE **\$19,995**

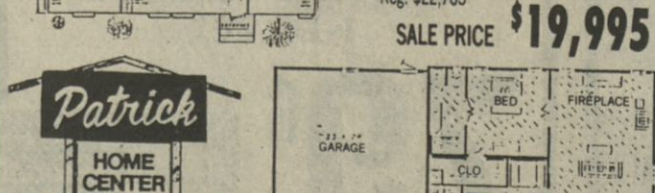

NEW 26 x 56 Three Bedroom 2 Bath
1321 Square Feet W/Fireplace & Appliances.
Reg. \$31,972
SALE PRICE **\$25,995**
GARAGE OPT. 3,000
TOTAL **\$28,995**

DELIVERY, BLOCK AND ANCHORING IS INCLUDED IN THE SALE PRICES. *FOOTING FOR GARAGE OPTIONAL

Patrick HOME CENTER
Hwy. 72 East-Corinth 287-3181

WANT ACTION? USE WANT ADS!

CLASSIFIED ADS

\$2.50 per week for 30 words. After the first 30 words, 5 cents extra per word. \$1.00 extra with border

Card of Thanks and In Memorium - 5 cents per word
Classified Ads, Cards of Thanks & In Memoriums must be paid in advance.

50 cents service charge will be added to any monthly bill totaling less than \$5.00

ERRORS

Should be reported immediately as The News can be responsible only for the first incorrect insertion in any advertisement. The News cannot be liable for error in any advertisement to a greater extent than the cost of the space occupied by the items in the advertisement.

All display advertising must be in The News office by 12 o'clock noon on Tuesday.

PHONE 423-3666

SALE-109 acres of land, fenced and in Cairo Community. Also included house lots. 6 miles from Bay Springs Lake on Hwy. 72. Call 462-7612.

ATTENTION - HIRING!
Government jobs - your area. Many immediate openings without waiting list or test. \$17,840 - \$69,485. Call 1-602-838-8885, EXT. R 1986. J-26-F-2-9-16-pd

OWN A CAR FOR \$35 per week. Bad credit or no credit. We will carry your note with a small down payment. Crazy Ed McKinney Used Cars, 703 Tate, Corinth, MS 286-6944. J-2-tfn

Iuka Auto Auction

Harmony Road - Every Monday night, anyone can buy cars, trucks, boats, and more. Operated by Gary and Kenneth Adams. Call 423-2277 (423-CARS). J-2-tfn-chg

1000 Wolff Sunbeds
Toning Tables - Facial Toning. Save to 50% Prices from \$249, Body Wraps-Lamps, Lotions, Treadmills, Bikes. Call today FREE color catalog. Call 1-800-835-3826. F-9-16-23-M-2-pd

Paul D. Callens

Real Estate

"Pickwick's No. 1 Realtor"

Exceptional colonial with 3/2 plan, formal living and dining, oversized den w. FP, eat-in kitchen, wooded 2 acre lot, large detached shop. \$105,000.00

Spectacular chalet-style lakefront home w. 6 bds., 3 baths, quality apts., double garage, satellite, paved drive, fully wooded lot in a restricted area. \$280,000.00

Building new lakefront w. vaulted living, FP, sleeping loft, dock, double boathouse w. wench, pier and dock. \$199,000.00

Commercial building - good location - sale or lease. Lakefront building lot - good area. \$40,000.00

Interview building lot - wooded, easy access to lake. \$20,000.00

Acres - waterfront - yellow creek
Acres - Coleman Park
Acre farm w. timber, 3 ponds, barn, west of Burnsville.

305 W. Eastport - Iuka
423-1912

Beth Davis, Managing Broker

Grace Long

REAL ESTATE COMPANY

423-5555

1415 Highway 25 South Iuka, Mississippi 38852

OFFICE: 423-5555

Grace Long, Realtor, GRI-423-6584 (Home)

Billy Godwin, Realtor, GRI-423-6959 (Home)

New Listing: Cozy 3 BR, 2 BA, cedar, 3 1/4 acres, near lake - \$99,500.00

Beautiful New 3 BR, 1 1/2 BA home w/large living area, patio, garage, lg. corner lot, Pleasant Hills Village - \$75,000.00

Prestigious 2 story 4 BR home w/3 BA, 2 living areas, many extras. Located on Beautiful wooded waterfront lot on private lake, Woodrun S.D. - \$91,500.00

Luxurious New Home - Beautifully decorated 3 BR, 2 BA, brick, split Bd. design, lg. patio, Independence Square S.D. - \$109,500.00

Progressive split level w/formal & informal living areas, 2 BR, 3 BR, 2 1/2 BA, large lot prestigious Battleground Hts. S.D. - \$80,000.00

Unique 2 story home w/2 living areas stone FP, wrap-around porch, located in desirable Independence Square S.D. - \$109,500.00

One of the Area's most Luxurious Homes - 4 BR, 3 BA, brick, lots of living space, many extras, lg. beautiful lot w/gazebo - \$109,500.00

Convenient-in-town location - 3 BR, brick, 2 BA, formal & informal living area, lg. corner lot - \$59,500.00

Choice Building sites available. Builder will build to your specifications.

Acres Indian Creek Rd.
Acres Hazard Rd.
Acres N. Cross Rds.
Acres S.W. of town

General choice commercial sites located on Hwy. 72 & Hwy. 25

MANY OTHER LISTINGS!
LAND RENTALS APPRAISALS

FOR SALE BY OWNER:

Country home w/3 1/2 acres. Fenced pastures, running water, 2000 sq. ft. 3 BR., 2 BA., den w. vaulted ceiling and hand hewed beams, 2 car garage. Central H & A, fireplace w. insert. Satellite & t.v. tower, paved drives. 1500 sq. ft. steel building. Iuka School District. \$120,000. Call 423-5741 after 6 P.M. for appointment.

NEW HOUSE FOR SALE-2 story on Hwy. 25 North of Belmont, 3 Bedroom, 2 bath, dining room, living room, kitchen, and large foyer. Priced to sell at 454-3519. F-2-TFN

FOR SALE-New 3 bedroom, 2 bath house in Allen Height Subdivision. Hwy. 25 North of Belmont. Call days at 454-7684 ask for Martha or nights at 454-7916. F-2-9-16-23-chg

KITCHENETTE APARTMENT FOR RENT - Utilities furnished. \$60 per week - \$50 deposit. Coleman Park Road. Call 423-2936. J-12-tfn-chg

FOR SALE-80.8 acres near Big-V at Booneville. Good timber paved road. Priced to sell. Call 1-844-2834 or P.O. Box 193 West Memphis, AR 72301. F-2-9-16-23-pd

Auction! Auction!

Friday night at 7:00 p.m.
Cherokee Flea Market

Hwy. 72 at Barton, AL
Lots of dealers selling, everybody welcome.
David Sharp - Auctioneer, Alabama License 798

Ables Real Estate

1115 Hwy. 25 So.
423-2537

Dianne Ables - Realtor - GRI - 423-5262
Judy Lomenick - Sales Associate - 423-3660

New Listing - Beautiful & brand new! 3 bd, 1 1/2 bath vinyl siding with open, airy feeling, country blue decor, 8 acre lot at No. Crossroads - \$75,000

Perfect in every way! Formal & informal living areas, F.P., 4 bds, 2 1/2 baths, arbor, well landscaped lot. Very prestigious address - \$125,000

Love at first sight! 2 level cedar with oversized family room, F.P., sunroom, 3 bds, 2 1/2 baths, beautifully decorated throughout - 1 1/2 lots in great subd. - \$89,500

Charm & character in this lovely family home with L.R., large rec. room, 3 bds, 2 baths, 1 acre lot on Coleman Park Rd. - \$65,000

Ideal starter - 3 bd. brick on nice, quiet lot in city limits of Cherokee. Fenced back yard - Priced to sell at \$37,500

Hwy. 25 North - Owner has moved and really wants to sell this nice 3 bd. home with approx. 1 1/4 acre lot close to the water - \$36,000

Excellent for investment property! 2 bd. stone with new cabinets, large family room, city limits - Only \$24,000

18.92 acres within walking distance of Yellow Creek site - \$27,500

P.O. Beard Agency

P.O. Box 411
400 West Eastport St.
423-5253

Good investment property! This quaint 2 bedroom, 1 bath furnished block home on Ash Street is situated on .40 acre. Good buy at \$17,000.

Charming home for large or growing family - 4 BR, 2 1/2 bath with double garage, basement and deck, located on 1.6 acres in Belmont. Must see to appreciate! \$59,500

\$37,000 for 8 room, 3 bedroom, 1 1/2 bath two-story frame on 5 acre lot, Hwy. 25 south of Belmont. Call for details!

Close to town, this 3 bedroom, 1 1/4 bath brick home situated on Pinehurst Drive in Belmont is perfect for first time buyers. A steal at \$31,500.

Recently listed: This 8 acre tract near Doskie borders Tenn-Tom. Great investment at \$8,500.

CALL ON US FOR YOUR EVERY REAL ESTATE NEED!
P.O. Beard - Realtor - Appraiser
Don Cowell - Realtor Associate - 423-9349
David Yarbrough - GRI - Realtor Associate - 423-9646
Paul Beard, Jr. - GRI - Realtor Associate - 423-1720

CALL FOR FREE INFORMATION ON BUYING OR SELLING

Lay-A-Ways

New 4 spool serger pay off lay-a-way balance of \$250.00 or in small payments. 4 new sewing machines left on lay-a-way balance due \$150.00 and up. Brooks sewing & Vacuum. Hwy. 72 in Corinth, MS 287-6270. F-2-TFN

JOB OPPORTUNITY - WOWL - TV is looking for an aggressive sales person for the Northeastern Mississippi area. Media Sales background preferred but not necessary. Send resume to: WOWL-TV, P. O. Box 2220, Florence, Alabama 35631, Attention Sales Manager. F-16-23-chg

CASH BUSINESS...
Buy this high profit candy vending route. Nationally proven program since 1959. Nice family business - includes training. Requires cash investment of \$4237 to \$14070. Call 1-800-328-0723. EAGLE INDUSTRIES Since 1959

FOR SALE-Reclining platform rocker, like new, burnt orange in color \$100.00. Also 90 inch couch, light green and cream in good condition \$100.00. Call 423-6982. F-16-pd

5% Down Or

No Down Payment

on all homes. Large selection of double wide and single wide homes. Located at the intersection of Hwy. 72 and Golding Dr., directly behind WKCU radio station.

Windham's Mobile Homes

287-6991

F-2-9-16-23-chg

FOR SALE-House in South Cross Rhodes, 3 bedroom Brick, orchard, tractor shed, out building, storm house, over 2 acres in garden can't keep up, bad health. Call 423-9203. J-26-F-2-9-16-chg

FOR SALE-Service for 8, complete set of dishes including completer set. I'm including platter that cost \$14.00 that did not come with set. These must be seen to appreciate. Double cast iron green sink with faucet and spray. Montgomery Wards Best - I'm asking \$50.00 for sink. I'm asking \$40.00 for dishes. Call or come by anytime to see Mrs. Garvin Rast. 438-7415, Highway 25, close to Pat's Drive - In, Tishomingo. F-16-pd

LOOKS LIKE Spring Cleaning is in the air. Need Help? Or help on a regular basis. I'm the one your looking for. Call 423-1849. Serious calls only. F-16-chg

FOR SALE-16 x 20 New building. Has bathroom, florescent lights, wallpaper with chair rail. Can be used for any small business or office. Call 423-3100. F-16-23-pd

FOR SALE-3 pc. living room suite, \$40. 4 brass chairs, like new, \$40. one chain saw, \$50. One wood cook stove without bread warmer, \$75. Call Saturday, 7 a.m. till 1 p.m. 423-9566. F-16-chg

HELP WANTED-Kis 1 hour Photo is now accepting applications for counter help. Apply in person after 9 a.m. F-9-16-23-M-2-pd

FOR SALE-Cabin on 1/2 acre wooded lot; 6/10 mile from Indian Creek. 2 plus bedrooms, stone fireplace call (901)454-1799 after 6:00. F-9-16-23-M-2-chg

SNACK VENDING
Hottest machine in years. Retire in 10 years. Unbelievable return, possible 3 to 6 months. No competition. Work 1 day per month. 50 secured locations. \$8,000 to \$20,000 investment. 1-800-888-5614. F-9-16-23-M-2-9-pd

Channel Catfish Fingerlings
Treated & graded. \$50 Per 1000 and up. Can deliver! 1-601-840-0307

Moore's Jewelry
Downtown Iuka
DIAMONDS

Iuka Scrap Metal

Graham Road in Iuka

Paying top money for copper, brass, aluminum, steel, tin, aluminum cans, car bodies, and batteries.

Now Buying Glass - green, brown, blue & clear
We Buy Aluminum Cans Daily
(601)423-9854 or (601)423-5779

Used Auto Parts Only at Eastport Road Location

NEED MONEY?
JOE'S PAWN SHOP
CASH-IN-A-FLASH

Cash Loans on Guns - VCRs - Jewelry - Class Rings - TVs - Coins - Tools - Gold - Silver - Stereos - Anything of Value
Located on Hwy. 25 South - Iuka, MS
Next Door to McNatt Ford
HOURS: Mon. - Sat. 8:00 a.m. - 5:00 p.m.
423-2123

MOORE'S BODY SHOP & WRECKER SERVICE

24 HOUR WRECKER SERVICE
24 HR. PHONE 423-5130

Insurance Claims Welcome
Expert Glass Replacement
Free Estimates
Expert Body Repair

"Day or Nite, We Do It Right"
No Hill Too Steep, No Ditch Too Deep
You Call, We Haul!

Dailey's Body Shop and Wrecker Service

BURNSVILLE, MISSISSIPPI
PHONE

Day 427-9234
Night 427-8449

Expert Body Work - 24 Hour Service
BURNSVILLE

Channel Catfish Fingerlings
Treated & graded. \$50 Per 1000 and up. Can deliver! 1-601-840-0307

CHAIN SAWS THAT LAST AT PRICES THAT WON'T.

\$249.95
\$199.95

011T

\$399.95
\$329.95

028SWB

NELSON MARINE & HARDWARE

HWY. 25 SOUTH IN IUKA
Phone 423-6484

CAMPUS COUNTRY SHOWTIME



BLUEGRASS SHOW "Campus Country", Northeast Mississippi Community College's country-western group, is set to perform bluegrass music in their second show of the "Campus Country Showtime" series. Members of the group include (front row, l-r), Michelle Moorman of Pontotoc; Amanda Lancaster, Iuka; Dana Lawler, Russellville,

Ala.; Heidi Sue Womer, New Wilmington, Pennsylvania; Angie Durham, Tishomingo and Alonna McMillin, Falkner. Second row (l-r) are Calvin Knight, Baldwin; John Wooley, Tupelo; Chip McCollum, Corinth; Steve Butler, Amory; John Paul Cormier, Nova Scotia, Canada and Shirley Taylor of Booneville, director of the group. Back row (l-r) are Trevor Williams,

Rienzi; Randy Holt, Kossuth; Troy McBryar, Corinth; Ty Smith, New Albany; Scott Smith, Ripley; Chip Kelly, Tupelo and Scotty Michael, Rienzi. Also featured in the February show will be the "Burton Family" of Ackerman and Marlin Grisham of Ripley, Northeast fiddle instructor at Ripley and his bluegrass band composed of Paul Adams of Ripley; Jim Wall

and Dianne and Junior Wooten, all of Walnut; Leftie Johnson, Booneville and Duane Smalley of Middleton, Tenn. Bluegrass hits made famous by Flatt and Scruggs, Mac Wiseman, Ricky Skaggs and the father of bluegrass, Bill Monroe will be featured in the concert. Tickets are \$3 and will be available at the door.

"Campus Country Showtime" To Feature Bluegrass

Northeast Mississippi Community College's country music group "Campus Country" will stage their second show in the "Campus Country Showtime" series featuring bluegrass music Saturday, February 18, at 7:00 p.m. in Seth Pounds Auditorium.

Special guests will include the "Burton Family" bluegrass group of Ackerman. The Burtons are three-time first place winners in the bluegrass band division of the state fiddle championship held in Jackson each year.

Other guest performers will be Marlin Grisham, Northeast fiddle instructor of Ripley and his bluegrass band composed of Paul Adams of Ripley, Jim Wall and Dianne and Junior Wooten, all of Walnut, Leftie Johnson of Booneville and Duane Smalley of Middleton, Tenn.

Bluegrass hits made famous by Flatt and Scruggs, Mac Wiseman, Ricky Skaggs, and the father of bluegrass, Bill Monroe will be featured in the concert.

Tickets are \$3 and are available in the NEMCC business office, at the door, or from any "Campus Country" member.

To Present Musical

Northeast Mississippi Community College's Department of Speech and Music will stage the musical "Fiddler on the Roof" March 3 and 4 at 7:30 p.m. in Seth Pounds Auditorium.

Set in the tiny village of Anatevka in 1905, the musical explores the changes occurring in the lives of a poor milkman's family and in Russia itself.

Tickets are \$3.00 and are available in the Northeast Business Office and at the door.

SMITH OUTLET HOME SUPPLY

Super Values on Carpet

Stainmaster Trackless.....	sq. yd. 6.99
Stainmaster, Heavy trackless.....	sq. yd. 8.99
Sculptured, excellent value.....	sq. yd. 2.99 to 8.99
Commercial carpet (unbelievable).....	sq. yd. 3.99
30 oz. Commercial carpet.....	sq. yd. 2.99
Carpet grass.....	sq. yd. 2.99
Vinyl as low as.....	2.99
Tarket & Armstrong Vinyl (value to 8.99).....	5.99
Tarket vinyl 7 1/2" widths 6 patterns.....	sq. yd. 2.50
1/2" Rebound Carpet pad.....	sq. yd. 1.10
Bath vanity w/marble top 17 x 19.....	39.95
25 x 19-22.....	\$4.95 49 x 22.....
Water Heater, 40 Gallon D. E.....	99.95
Tub & Shower Units, big assortment.....	129.95
5' or 6' Whirlpool Tub.....	\$50.00
Faucets - Tub & Shower Reg. 39.95.....	19.95
Commode - white.....	39.95
Commode seat.....	6.99
Kitchen cabinets, base.....	ft. 17.50
Kitchen cabinets, wall.....	ft. 5.95
Butcher block counter top.....	ft. 12.50
Closet cabinet (inc. shelves & closet rods).....	4 ft. 89.95
Closet cabinet (inc. shelves & lowered doors).....	2 ft. 49.95
Closet doors (lowered bifold door units).....	74.95
Sell usually for 119.95 to 139.95 4' to 6'.....	74.95
Linen cabinet - Oak.....	39.95
Linen cabinet - Birch.....	39.95
Microwave cabinets.....	39.95
Oak gun cabinet.....	179.95
Oak china cabinet.....	179.95
Brass lamps w/blembishes.....	7.98
Floor lamp.....	29.95
Swing arm floor lamps.....	39.95
Cabbage Patch Kids Lamps.....	16.95
8" Shop lights.....	29.95
Lamp Shades.....	6.95
Several choices light fixtures reg. 49.95.....	35.95
Wood flooring - random plank.....	sq. ft. 2.49
Wood flooring 6" squares.....	sq. ft. .89
Wallpaper.....	single roll .99 to 5.99
Coordinating Borders start at.....	60 to 3.99
Wallpaper Paste 40 oz.....	1.99 8 oz.....
	2.99

FINANCING AVAILABLE WITH APPROVED CREDIT - 90 DAYS INTEREST FREE
Hours: 8 a.m. - 5 p.m. Mon. - Fri / 8 a.m. - 12 Sat.
Owner, Vernon Smith HWY. 72 E. / Corinth 287-5975 or 287-5373



REPORT

Congratulations to the following people who successfully completed a CPR course at the Segars Clinic.

David Broadway
Kathryn Taylor Cooke
Michael Cooke
Marecia Broadway
Chuck Broadway
Jennifer Hayes
Jennifer Gist

If you are interested in taking a CPR Course, please notify the nursing staff at the Segars Clinic - 423-1000.

Local Student In MSU Co-Op Program

Rodney A. Robinson of Iuka, MS is participating in the Cooperative Education Program at Mississippi State University.

As a major in the area of Electrical Engineering, the student is working toward a BS degree and at the same time is working as a Co-Op Student on alternating semesters in Jackson, MS with Siemens Energy & Automation, Inc.

The Cooperative Education Program is a five-year educational program which

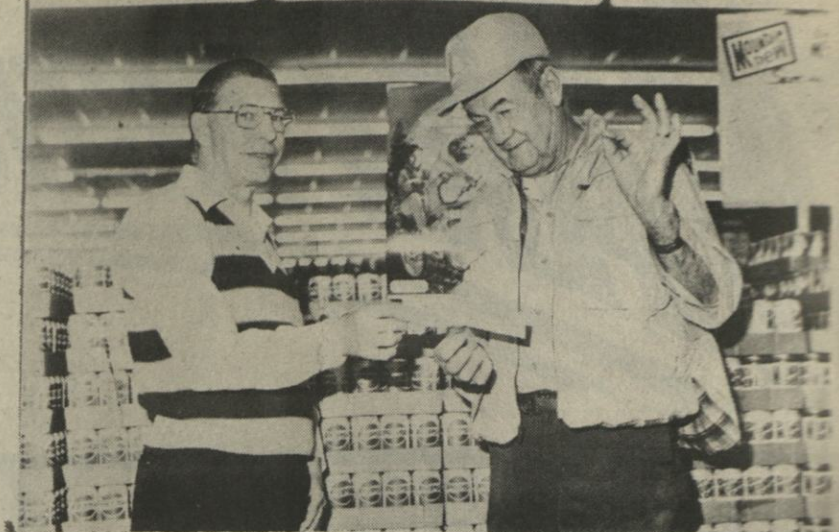

Jackpot Winner..... George Drexel of Iuka was very pleased at his good fortune of winning the \$450 cash jackpot from Piggly Wiggly.

P.W. store manager, Roy Smith happily made the presentation to the lucky shopper. Each week a drawing is held for \$150 from tickets given along with pur-

chase receipts. Each a winner is not identical additional \$150 goes to jackpot. Piggly Wiggly appreciates your business.

another firm which demands this particular training.

On average, a man's heart beats faster than a woman's.

Professional Carpet Cleaning

- Free Estimates
- Guaranteed Service
- Factory Trained Operators

Charlie McDaniel
Corinth Carpet Company
1805 Shiloh Rd. 286-5793

clip'n'save

COUPONS

super discount specials

Hwy. 25 South in Iuka

VALUABLE COUPON

Sudafed
12 hour 10 capsules

2.38

Limit 1
Sale Price With This Coupon
Coupon expires 2-19-89

Hwy. 25 South in Iuka
Open Monday - Saturday 9 - 5
Sunday 12:30 - 5:30
Coupons good thru February 19

VALUABLE COUPON

Tylenol children's Chewable
All Flavors 30 Tablets

2.28

Limit 1
Sale Price With This Coupon
Coupon expires 2-19-89

VALUABLE COUPON

Actifed
12 tablets

1.68

Limit 1
Sale Price With This Coupon
Coupon expires 2-19-89

VALUABLE COUPON

Kaopectate
Tablet Formula
12 tablets

2.94

Limit 1
Sale Price With This Coupon
Coupon expires 2-19-89

VALUABLE COUPON

Flintstones Vitamins Plus Iron
60 tablets

3.57

Limit 1
Sale Price With This Coupon
Coupon expires 2-19-89

VALUABLE COUPON

Myoflex Cream
4 ounces

4.23

Limit 1
Sale Price With This Coupon
Coupon expires 2-19-89

VALUABLE COUPON

E.P.T. Plus Pregnancy Test
1 Kit

8.86

Limit 1
Sale Price With This Coupon
Coupon expires 2-19-89

VALUABLE COUPON

Roll-On Depilatory
Regular or Sensitive Skin
4.2 ounce

3.56

Limit 1
Sale Price With This Coupon
Coupon expires 2-19-89

VALUABLE COUPON

Kaopectate Concentrate
8 Ounce

2.94

Limit 1
Sale Price With This Coupon
Coupon expires 2-19-89

Iuka School Honor Roll

12TH GRADE
All A's - Jill Paden and Anthony Robinson.

A & B's - Mark Bailey, Beth Booker, Carla Booker, Missy Frye, Tony Gaines, Kevin Ham, Joel Hayes, Evette Jackson, Steven Jackson, Felicia Johnson, Serena Jones, Mechele Lambert, LeighAnne McKissick, Sabrina Morris, Bo Murphy, Lori O'Connor, Micah Roberts, Beth Smith, Jimmy Smullins, Risa Wadkins, Shana Walker, Carla Whitfield, Scotty Wingo and Chad Witt.

11TH GRADE
All A's - Amy Brown, Tony Brown, Lynn Jones, Tammy McGee and Angi Whitehurst.

A & B's - Matt Anderson, Leanne Belue, Tamara Boggs, Melinda Bonds, Shelly Bivins, Brian Colby, Madonna Comer, Anna Cox, Kim Cunningham, Laura Kitchens, Debbie McMeans, Joey Owens, Melinda M. Parsons, Susie Phillips, Dawn Rutland, Jason Suggs, Natalie Watson, Tameika Welch and Holly Williams.

10TH GRADE
All A's - Casey Murrah, Pam Williams.
A & B's - Jeff Garland, Dana Harwell, Bridgett Houston, Robbie Jones, Stephanie McClung, Bridgett Price, Kelley Rutledge and Connie Thigpen.

9TH GRADE
All A's - Chris Cornelison, Kelly Hester, Latasha John-

son, Janet Long and Dena Lowrey.
A & B's - Heather Bishop, Lori Bivins, Bruce Clark, Latasha Dilworth, Brad Enlow, Sean Helton, Matt Hinds, Ronald Jones, Jana Long, Cindy Moody, Candi Nunley, Donny Parker, Johnny Parker, Jayme Perkins, Jamie Pruitt, Cynthia Tice and Bart Wilbanks.

8TH GRADE
All A's - Kecia Kitchens, Jessica Mobley, Sam Rhodes, Wendy Walker.
A & B's - Jamie Ballard, Trey Cutshall, Shelby Daniel, Josh Grisham, Jeff Harrell, Heath Ham, Chad Harwell, Mark Lambert, Robert Luttrell, Kimberly Potts, Neal Sanderson, Ken Scott, Kelly Smith, Marty Smith, Brooke Walker, Paula Wigginton and Melissa Williams.

7TH GRADE
All A's - Christo' Harris, Jeremy Linton, Matt Marlar and Bhavna Patel.
A & B's - Valerie Alder, Joseph Booker, Rebecca

FREE! 10x13 WALL PORTRAIT



Purchase our advertised package and receive a FREE traditional 10x13 color portrait.

Only \$12.95
plus 95c sitting fee

with coupon (Reg. \$14.95)

Two 8x10's, Three 5x7's,* and Fifteen Wallets.

(*approximate size)

PRESENT THIS COUPON AT TIME OF SITTING
SAVE \$2.00 On our 20-piece portrait pkg. Reg. \$14.95. Now only \$12.95.

Advised special includes traditional poses only. Limit one special package per subject. Black and white backgrounds and special effects portraits not available in advertised package. Not valid with any other offer. All ages welcome. Families and groups: \$1.50 per additional subject. Poses our selection.

Friday thru Monday, Feb. 17-20
Daily 10:00 a.m. - 7:00 p.m.
Sunday 1:00 p.m. - 4:30 p.m.
Wal-Mart, Highway 25 South, Iuka, MS 38852

Exclusively at Wal-Mart
WAL-MART Bring in any lower-priced advertised offer and WE'LL MATCH IT!