

Tishomingo County News

The Vidette & Belmont News

OFFICIAL LEGAL NEWSPAPERS OF TISHOMINGO COUNTY
The One Newspaper In The World Most Interested In This Area

ONE HUNDRED AND SEVEN YEARS

IUKA, TISHOMINGO COUNTY, MISSISSIPPI

THURSDAY, AUGUST 23, 1990 NO. 11

Dirt Work Begins At Rocket Motor Plant

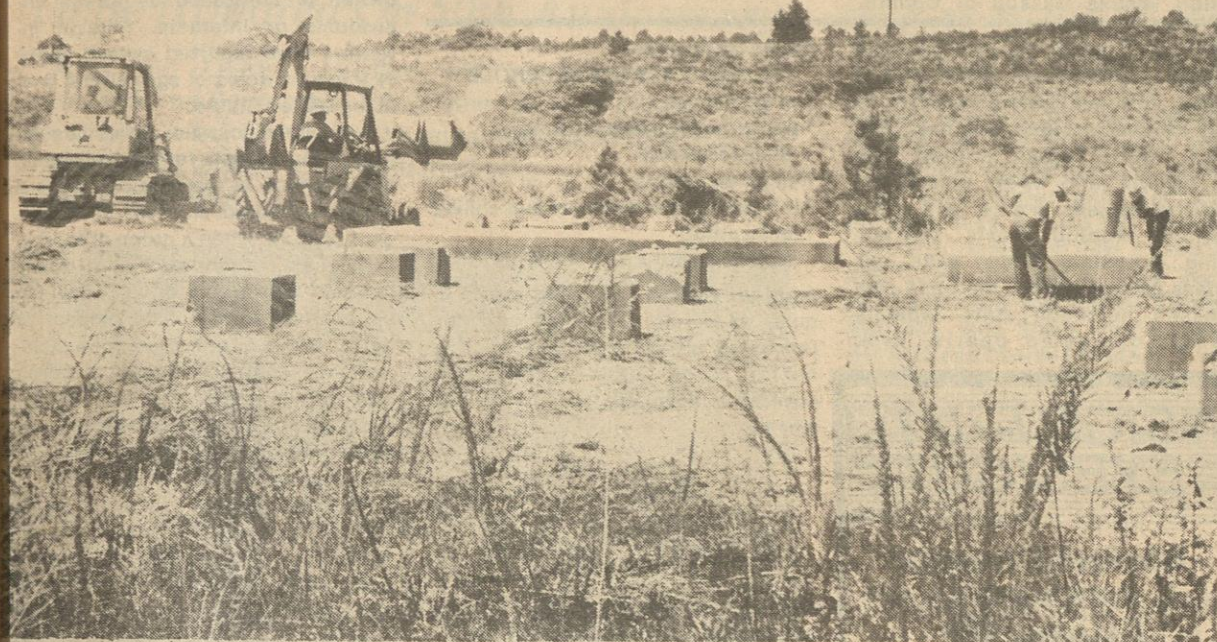

Dirtwork at Yellow Creek officially began this week, at the site of NASA's advanced solid rocket motor plant. Above, a grader from Tenn./Tom. Maintenance and Construction of Fulton prepares an area for contractors to station construction equipment and vehicles. Additional contracts for construction work are expected to be awarded soon.

Red Thornton Seeks Support

I, James Red Thornton, candidate for Tishomingo County Electric Power Board member, would like to thank all of you for your support in the first election. I would greatly appreciate your votes in the upcoming election Saturday, August 25, 1990.

I retired from Tishomingo County Power Association after 44 years of service. I know all phases of operation of the power company.

I began my work during the early years of Tishomingo County Electric Power Association and definitely want to see the company grow and progress in the future.

I feel that my past service and record qualifies me to be a member of the board.

I am a life long resident of Tishomingo County and will act in the best interests of all Tishomingo County residents.

I would appreciate you casting your votes for James Red Thornton on Saturday, August 25, 1990.

Thank you,

To The Membership Of TCEPA

I would like to take this opportunity to ask for your vote and influence in the upcoming run-off election this Saturday. I have tried my best to serve all the people of Tishomingo County and if re-elected I promise to continue to work in the best interest of all Tishomingo County.

Thank You
Millard Kent

Turkey Shoot At Yellow Creek

The Eastport-Millcreek Volunteer Fire Department will sponsor a Turkey Shoot Sunday, August 26, at the Yellow Creek Shooting Range. The event is scheduled to start at 10:00 a.m. and will continue until. Lots of nice prizes donated by local merchants will be given away. Cokes and sandwiches will be available.

This is a benefit for everyone. Bring your shotgun and shells and come on out and enjoy the day. Your support will be greatly appreciated.

Holcut To Register Voters Saturday

Register Now To Vote On November 6th

A voting precinct will be reinstated at Holcut for the upcoming November election. All residents of the Holcut area who have not received cards in the mail from the Tishomingo County circuit clerk will have an opportunity to register Saturday, August 25, from 9 a.m. to 12 noon at the new community center in Holcut. Residents are reminded that they must be registered 30 days prior to Nov. 6 to vote in the election.

ASRM Information Line Available

A new ASRM Information Line now offers residents in the Tri-State region the current status on hiring for the Advanced Solid Rocket Motor (ASRM) program. A recorded message, which will be updated on a regular basis can be heard by dialing (601)423-2058.

County Residents To Vote On 911 Service

Tishomingo County residents will get a chance to vote on implementing the Enhanced 911 telephone service in the next general election which will be November 6, 1990.

The 911 system has been promoted by 1989 Leadership Tishomingo Team 4 which is composed of Steve Cain, David Moody, Cornelia Emmons, Willie Robinson, and Betty Young. The Tishomingo Board of Supervisors has established a 911 Commission which is made up of the Leadership Tishomingo Team plus Supervisor Ricky Cummings and Tishomingo

County Fire Coordinator Jerry Bonds. This Commission has planned a publicity campaign to educate the voters prior to the November election. Members of the commission are available to present programs to civic groups. A video presentation is used for such meetings. Fire Coordinator Jerry Bonds will emphasize E-911 during Fire Prevention Week in October.

E-911 is a centralized computer answering service for emergency telephone calls. When a caller dials 911, he will reach a trained dispatcher

who will view a computer screen with the dialer's address displayed. All the dispatcher needs to know is the type of assistance needed. The operator will then forward the information to the appropriate emergency response department which might be medical, fire, or law enforcement. The system is so simple that young children can be taught to dial 911 when help is needed.

An improved emergency communications system will improve a fire department's response time thus achieving a more favorable fire rating for the county. A better fire rating will result in lower homeowner's insurance costs.

To fund the implementation and operation of the E-911 system, a surcharge will be added to the telephone customer's monthly bill. The cost of 911 to Tishomingo County residents has been estimated to be \$.75 per month. The majority of counties in Northeast Mississippi have previously favorably adopted the E-911 system by public vote.

Area residents are encouraged to contact any of the commission members for more information on this important issue. The commission is requesting donations to fund their publicity budget to cover such items as brochures, media advertising, and billboards. Individuals or businesses wishing to make a contribution may contact any commission member or mail their donation to: Leadership Tishomingo E-911 Project, P.O. Box 357, Iuka, MS 38852.

T.C.E.P.A. Run-off Election Set For Saturday, Aug. 25

Results of the election for the Board of Directors of Tishomingo County Electric Power Association held Saturday, August 18, 1990, require a run-off to decide the position for the board member for the third supervisor's district.

Millard Kent and James N. Thornton each received 107 votes and David Robinson received 97 votes. Kent and Thornton will be on Saturday's ballot. Cliff Daniel, Lucien Ep-

erson, and Paul Whitlock were unopposed and re-elected to three year terms.

The following polling places will be open on Saturday, August 25, 1990, from 8:00 a.m. until 6:00 p.m.: Belmont City Hall, Tishomingo Bank, Midway School, Tishomingo County Courthouse, and First American National Bank at Burnsville.

All members of the Association are encouraged to vote.

Environmental Quality Reviews NASA Permit

The state Department of Environmental Quality has completed a preliminary review of a permit submitted by the National Aeronautics and Space Administration to construct manufacturing facilities for the advanced solid rocket motor plant at Yellow Creek.

Dwight Wylie, chief of the department's air division, said that NASA's permit was received in July. An initial review of the permit has been conducted, and NASA would soon receive a response containing questions and requesting further information on the project, Wylie said.

NASA will then respond by providing the information, which the state will in turn evaluate. This type of exchange of information between both parties, which is customary, will take an indefinite amount of time to complete, Wylie said.

When all questions are answered, the division will formulate a draft permit, Wylie said.

Public participation will be invited

before the permit is finalized. A public meeting will be held to explain the terms of the permit and hear public input on the project, Wylie said.

The division, a branch of the state bureau of pollution control, held a public meeting in May before the permit process had officially begun. Members of an environmental activist group expressed strong opposition to the ASRM plant during the meeting, which was held in Iuka.

NASA must apply for and receive an environmental permit since it plans to burn waste solid rocket motor fuel at the plant site. This waste fuel is classified as hazardous waste.

NASA officials have said that the open burning of waste propellant will be the plant's largest source of air emission.

The application, submitted by the Marshall Space Flight Center in Huntsville, was over 10 pages and contained lengthy supporting documents, Wylie said.

Contract Awarded For Site Development Of New Magnet School

D.B. Johnson Construction Co. of Iuka was awarded a \$1,461,209.52 contract for the site development of the new magnet school to be located on highway 72 between Iuka and Burnsville.

The firm was the apparent low bidder and will be responsible for clearing the site, putting in all storm drainage, streets, curbs, gutters, parking areas and preparing the ground for the athletic fields.

D.B. Johnson Construction was awarded the contract on Tuesday evening, August 21, at the Iuka and Tishomingo County joint school board meeting.

The company was on the site at 6:00 Wednesday morning to begin the work.

Construction Planned For Condominiums

Construction is to begin this fall for a \$10 million luxury condominium building at Pickwick Lake, on the Mississippi side of the Miss.-Tenn. state line in Tishomingo County.

Aqua Yacht Harbor Towers will offer about 66 units, ranging from studio units to spacious penthouses. Preselling for the six-story complex has recently begun, said Jim Baker, president of Sunbelt Financial

Securities, Inc. of Memphis.

Baker is serving as project director for Aqua Yacht Harbor, Corp., Inc., developer of the condominiums.

"The structure is being designed to complement the lifestyle and growing

demand at Aqua Yacht Harbor, one of the nation's largest inland yacht anchorages," said Baker. "With its amenities and location, we feel the project will offer the best of the carefree, relaxed lifestyle for which

the lakeside community at Pickwick is known," he said.

Paul D. Callens Realty, which specializes in Pickwick Lake property, is the exclusive listing agency for the condos. Beth Davis, Iuka broker for Callens, said that "sales are brisk right now" for the proposed building.

Preselling prices for the condos start at about \$68,750, Davis said. There are ten different floor plans available, ranging from the basic studio to a plush three-bedroom, two-bath penthouse with 1,395 square feet of living space, including the balcony.

"The building's concept, with little or no maintenance, and the amenities, should be appealing to people wanting an extension of their living space," Davis said.

Among the tower's features are a heated indoor/outdoor pool, weight training and fitness center, dining room, tennis court, and private club. Also available will be executive office services for business or personal needs including office machines, telephones, and message and paging center. Professional security will be provided, limiting access to residents and guests.

Individual units will be furnished with microwave, refrigerator and ice maker, and disposal. Optional features for the buyer include range/oven, trash compactor, washer and dryer, whirlpool tubs, steam showers, and handicap options. The units will be prewired for cable television, telephone, and intercom.

Owners who pre-buy will have some choices of colors and patterns in decorating their homes, Davis said.

The planned condos will be an extension of the present Aqua Yacht Harbor, which has about 600 boat slips, yacht sales, full service yard, and ships store. The harbor has undergone extensive renovation, refurbishing, and expansion during the past four years.

Baker said that the Aqua Yacht Harbor Corp., Inc. will have to presell a minimum of 60 percent of the units before construction will actually begin.

"While initial interest has been strong, the decision to proceed with the project will be based on sufficient pre-sales," said Baker. Construction should take nine to 10 months, he added.

The complex was designed by Archeon, Inc., a Memphis architectural and engineering firm specializing in resort, hotel, motel, and condominium projects. The resort development division of Kemmons Wilson Co. also assisted in the plans.

Potential buyers will be boat-owners, people who desire a second home and would enjoy a "magnificent water view," Davis said. Prime markets are probably going to be Memphis, Jackson, Tenn., Tupelo, and Alabama, she said.

Baker's firm, Sunbelt Financial, is coordinating construction, financing, marketing, and project development in cooperation with Aqua Yacht Harbor Corp., headed by Benard Blasingame, an Adamsville, Tenn. businessman.

Architect's models of the complex are located at the Paul Callens Real Estate's Hwy. 25 North location near Aqua Yacht, Davis said.

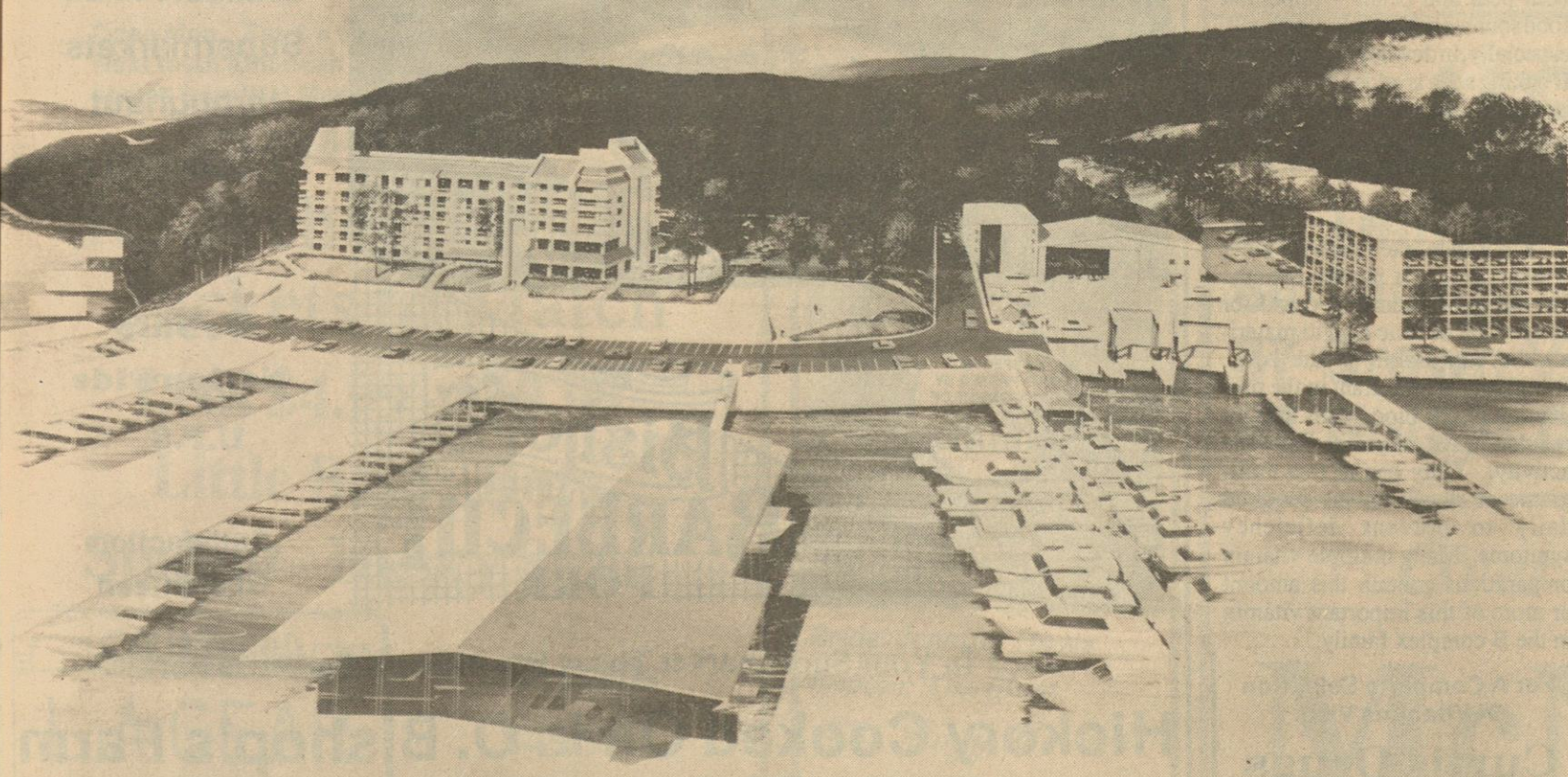

An artist's portrait depicts Aqua Harbor Towers, a six-story condominium complex planned for Pickwick Lake, overlooking Aqua Yacht Harbor, near Yellow Creek.



Vince Stanley, a 4-H member from Tishomingo rode in the Barrel Racing event during the State 4-H Horse Show in Jackson. Vince Qualified for the State 4-H Show in Jackson. Vince

qualified for the State 4-H Show by placing fifth in the District event. He placed fourth in the State 4-H Show. If you would like more information on the 4-H Horse project call the County Extension Office at 423-7016.

Chatting With Your Home Economist

By: Nellie R. Horton
Extension Home Economist
FASHION UPDATE
FALL/WINTER 1990

SILHOUETTES

The 1990's...a new decade! Time to reflect on the past and call upon memories of the 30's, 60's, and 70's. Old glories mix with the present, to bring a new attitude, characterized by a return to real, wearable clothing. A new decade has brought a return to traditional values...a new awareness and concern for our planet and environment...ecology, the home, and a desire for comfort brings a natural, easy feeling to clothing.

A global mix in fashion creates a rich, exotic, cross culture trend to fashion. Influences from Russian folklore, Arctic Eskimo, historical Persia and China, the Mediterranean, and Scandinavia combine for an interesting new eclectic look in

clothes.

Holiday wear is luxurious and opulent, inspired by Baroque, Byzantine, and Renaissance art. Styles take simple modern shapes and add rich colors and luxurious fabrics to create an extravagant fashion look.

Silhouettes for Fall/Winter 90/91 reflect youth, vitality, and good business sense. Many skirts are short, yet hemlines to the knee and below are very much available. There are wrap-around, pleated, full, and straight versions. Pants with front pleats or fullness are featured in city suits. Relaxed silhouettes dominate, as well as soft feminine shapes. Detailing is emphasized in paneled linings, lapel and cuff treatments, appliques, and embroidered touches.

FABRICS

Black suedes and leathers...heathers...rayon blends...washed silks...crepes...jerseys...double knits...rib knits...velvets and velveteens...gabardines...fake furs...boiled wools...cotton chinos...challis...fleeces...denims...tweeds...felted fabrics...cor-

4-H Clubs Go To Washington

Members of 4-H Clubs from north Mississippi visited Congressman Jamie Whitten in Washington this summer. They are shown here with Congressman Whitten, who is Chairman of the House Committee on

duroys...winter cottons...quilted fabrics...brocades...tapestries...embossed fabrics...taffetas...paisleys...patchwork...stained glass...dramatic florals...oriental motifs...foliage prints...checks and plaids...tartans...kilim rug patterns...tie dyes...animal skins...leaves...mille fleurs...herring bones.

COLORS

Color is a major fashion force for Fall/Winter 90/91. The overall palette is softer, more subdued and less harsh than past seasons. Emphasis is on intermixing individual color palettes to achieve color families or groupings. The color families that are important this season are spice tones, rich reds and wines, purples, yellow greens, blues, greys, black, winter white and metallics.

Pales: cornsilk, peachskin, grey mist, green hush, blue glaze, pink crystal.

Neutrals: winter white, taupe, tobacco, camel, khaki, grey flannel, charcoal black.

Mid-tones: golden rod, baked coral, autumn rose, dusty sage, teal haze, blue meadow, amethyst smoke, olive branch, gold, silver, gronze.

Brights: yellow splash, wild lime, green energy, red flare, chili pepper, orange clash, action turf, blue blaze, purple pow, fuchsia fun.

Darks: bordeaux, rich russet, brownstone, burnished gold, forest green, timeless teal, city navy, royal purple.

DETAILS

Hooded anoraks...parkas...blouson jackets...cocoon jackets...rib tops...leggings...jeans...jumpers...metal studs...wood and horn buttons...fringe...appliques and patches...overalls...pearl and bead trims...lace yokes and collars...glitter appliques...soutache...metallic trims...opulent vests and boleros...quilted Chinese jackets...ankle cropped over

Vitamins, Minerals & Your Health

Spotlight on Vitamin B-2: Riboflavin

Symptoms of a mild dietary deficiency of riboflavin (vitamin B-2) include soreness and burning of the lips, mouth, and tongue; tearing, burning, itching eyes; and loss of visual acuity. Because the vitamin is abundant in dairy products and meat, riboflavin deficiencies are rare except in developing countries where these items are not included in abundance in typical diets.

Eggs and green leafy vegetables are also important sources of riboflavin. Riboflavin is present in both peas and beans - important food sources in North America and, especially, in developing countries. If baking soda is added to the water in which peas or beans are soaked (to speed softening before cooking), much of the riboflavin tends to be destroyed.

Riboflavin interacts with other B vitamins. It is required for the activation of vitamin B-6 and for conversion of folic acid to materials that are usable by the body. Riboflavin is important in the production of red blood cells and for regulation of thyroid hormone activity. Only one to two milligrams of riboflavin are required daily to prevent deficiency symptoms. Many multiple vitamin preparations contain this amount or more of this important vitamin in the B complex family.

For A Complete Selection Of Vitamins Visit:

Curtis Drugs

Elm Shopping Center
619 Hwy. 25 South
Iuka, MS 38852



Appropriations, in one of the committee's hearing rooms. Seated from left are Sharonda Ivy of Shannon, Rita Rowe of Aberdeen, Cynthia Ivy of Shannon, Winfred Caldwell of Booneville, Libby Linton of Olive Branch, Marcus Johnson of Blue Mountain/New Albany, and Tammie Laird of Burnsville/Iuka. Standing from left are Connie Patterson of Fulton, Marcia Glisson of Corinth,

Lori Westmoreland of Pontotoc, Mandy Pickering of Pontotoc, Bridgette Land of Hernando, Lee Anne Bauer of Coldwater, Melissa Powers of Hernando, Davlyn Ross of Charleston, Doug McElrath of Charleston, Torry Jeanes of Ripley, Jennifer Hann of Corinth, Elizabeth Bowman of Southaven, Brad Ledbetter of Bruce, Wendy Hickox of

Booneville, Julie Skinner of Coldwater, Steve Walker of Coldwater, Rod Wilder of Pontotoc, Kimberly Han of Oxford, Darlene Logan of Hernando, Brian Dunaway of Hernando, Cricket Stevens of Hernando, Jo McHann of Eupora, Dutchess Dill of Shannon, Becky Rose of Eupora.

tract of how much agricultural land owned or controlled by foreign individuals or interests. Foreign investors have reported owning 12.9 million acres of agricultural land in the United States.

A foreign disclosure report must be filed when a single foreign individual, organization, or government has direct or indirect interest of 10 percent or more; when a group of foreign individuals, organizations, or governments, acting in concert, hold aggregate interest of 10 percent or more; when a group of foreign individuals, organization, and governments each with less than 10 percent and not acting in concert hold aggregate of 50 percent interest more in agricultural land.

"Agricultural land is any tract more than 10 acres now agricultural, forestry, or timber production. This includes land agricultural use when purchased well as land later converted agricultural use. Foreigners who or have an interest in 10 acres or do not need to report unless proceeds from the sale of agricultural products grown on these acres exceed \$1,000.

Correction

The Tishomingo County News regrets an error in a wedding announcement published on August 16 name of Kerry Todd Loveless was correctly spelled "Lovelace." Loveless and Amy Jo Fuller married June 23 in Peoria, Ill.

ASCS Farm News

FOREIGN FARM OWNERS REMINDED OF 90-DAY REPORTING RULE

Phillip A. Horn of the Tishomingo County Agricultural Stabilization and Conservation Service reminds foreign investors who acquire or transfer any interest other than a security interest in Tishomingo County's agricultural land to report the transaction within 90 days.

"The Foreign Disclosure Report is still required by law," said Mr. Horn, "and those who are late in reporting or who fail to report face possible penalties." The report must be filed if all or part of the agricultural land is sold, or the title is transferred to another person, he explained.

ASCS is responsible for keeping

INSIGHT INTO EYESIGHT

DR. PHILLIP GRAY, OPTOMETRIST



AGING AND CATARACTS

As people age, they become more prone to develop opacities or cloudiness of the crystalline lens of the eye. This condition is called a cataract. Although this condition does occur in younger people, those over 55 are most likely to develop cataract.

Like glaucoma, if undetected and untreated, cataract can lead to blindness. If detected early, adequate vision can usually be maintained with the help of glasses until the time when surgery may be required. After the cataract or cataracts are surgically removed, visual help in the form of implanted lenses, spectacles, or contact lenses may help the patient regain clear, efficient vision.

Except in very advanced cases, a cataract is very difficult to see with the naked eye. A doctor of optometry, using a special lighted instrument can detect a developing cataract in a thorough vision examination, so periodic optometric examinations are important in the early detection of a cataract.

Dr. Phillip Gray
105 S. Fulton St., Iuka
Phone 423-3785

WILLIAMS PEST CONTROL & INSULATION COMPANY



Phillip Williams,

Owner --

Belmont, MS

Call 454-3383

Day or Night

EMERGENCY PHONE NUMBERS

Sheriff Department.....	423-6185
Iuka Hospital.....	423-6051
Ambulance Service.....	423-5766
POLICE DEPARTMENTS	
Belmont.....	454-3381
Burnsville.....	427-9526
Iuka.....	423-6340
Tishomingo.....	438-6302
FIRE DEPARTMENTS	
Burnsville Fire Department.....	423-1862
District 1, Coleman Park.....	423-1862
District 2, N. Crossroads.....	423-1862
District 3, Midway.....	423-1862
District 4, Tishomingo.....	423-1862
District 5, Belmont.....	423-1862
Iuka.....	423-5011
Miss. Forestry Service, Woodall Tower.....	423-5951
MISSISSIPPI HOT LINE FOR CHILD ABUSE.....	1-800-222-8000
DRUG AND ALCOHOL ABUSE.....	423-3332

TISHOMINGO COUNTY NEWS VIDETTE and BELMONT NEWS

Phone 423-3666
(USPS 631680)

John H. Biggs, Editor & Publisher

Published Thursday by The Tishomingo County News, Inc. Serving the people of Tishomingo and adjoining counties for more than 100 years. Publication office 120 West Front Street, P.O. Box 70, Iuka, MS 38852-0070. Entered at the Post Office as mail matter of the Second Class. Second Class postage paid at Iuka, Mississippi. Zip Code 38852. Post Master send address changes to The Tishomingo County News, P.O. Box 70, Iuka, Mississippi 38852.

Mail Rates Tishomingo and Adjoining Counties
\$10.00 per year Other Areas \$15.00 per year

Bishop's Barbecue Pork



available in all
Supermarkets
throughout
Tishomingo
County

We Ship
Nationwide
U.P.S.

Satisfaction
Guaranteed

Look In Your Supermarket Today For Bishop's Barbecue Pork!

Hickory Cooked On L. O. Bishop's Farm in Bishop, Alabama

Rt. 2 Box 156 - Cherokee, Ala. ** Phone 205-360-2204



1940 - September 1st - 1990

**Mr. & Mrs. Alvis H. Jourdan
To Be Honored On 50th Anniversary**

Alvis and Leister Jourdan will be honored with a celebration on September 1st at New Lebanon Freewill Baptist Church, near Old Cairo, Mississippi from 4 to 6 p.m. All friends and relatives are invited to attend.
No gifts please.



**Joanne Horton Named
International Pilot Officer**

Joanne Horton of Muscle Shoals, formerly of Iuka, was elected and installed as a 1990-91 Director for Pilot Club International at the 69th Annual Pilot International Convention held June 28 - July 4 at the Opryland Hotel, Nashville, Tennessee. She will serve a two-year term.
Horton has been a Pilot for ten years and is a member of the Pilot Club of Tuscumbia. She has held offices on all levels of the organization; local, district and international. On the international level she served as

Card of Thanks

We wish to express our thanks and appreciation to our family and friends for all your acts of kindness shown us during the illness and death of our loved one.

For the visits, calls, food and prayers, we thank you.

A special thanks to Bro. Larry Travis, Martha McGill, and Hubert Ray Robinson for the beautiful service.

May God bless each of you.

The Family of Harvey Davis

WILSON'S JEANS

Open Mon. - Sat. 9 a.m. - 6 p.m.
Next to All American Car Wash
across from Wal-Mart at Iuka, MS

423-3555

**Jordache Jeans and
Jackets to Match**

Lees \$4.99 - \$19.99

Little Boys - Boys

Student - Husky Sizes



**Overalls
\$49.95**

Mens Jeans - \$7.50 up

an Area Leader.

She spent 16 years as a teacher and secondary school counselor and is currently an elementary guidance counselor for the Sheffield City School System. She is a past President of the Sheffield Education Association and is a member of the Alabama Association for Counseling and Development and the University of Alabama Wesley Foundation Board of Directors.

Pilot Club International is a worldwide service organization with 20,000 executive and professionals in more than 600 clubs in seven countries. It was founded in 1921 in Macon, Georgia and was named for the intrepid riverboat pilots of that era who represented leadership and guidance.

Joanne is the daughter of Grace Phifer and the late Owen Phifer.

Rast Family Reunion

The descendants of the late Jim and Elizabeth (Bet) Rast met Sunday, August 12, 1990, at the Youth Center in Mineral Springs Park in Iuka for the 19th annual family reunion.

Those present included: Mr. Andrew George, Russellville, AL, Mr. and Mrs. Harold Oliver and Mashell, Iuka, Rhonda Vaughn, Iuka, Brandon Blythe, Iuka, Mr. Tulon Rast, Iuka, Mr. and Mrs. Danny Dennington, Birmingham, Mrs. Victoria Rutherford, Iuka, Mr. and Mrs. Roger Rast, Chris and Crystal, Iuka, Mrs. Velma Dennington, Belmont, Mr. and Mrs. Grady Douglas, Tuscumbia, Miss Effie Dugless, Sheffield, Mr. W.O. Dugless, Sheffield, Mr. and Mrs. Monroe Rast and Melissa, Iuka, Mr. and Mrs. Vester Rast, Iuka, Roger and Machele Pounds, Iuka, Mr. and Mrs. Clifford Rast, Iuka, Harley Dee Rast, Florence, Mrs. Leona Mae Murry, Iuka, Jerry and Betty Craig and Joseph Bishop, Martee, Mrs. Sheila Phafer, Iuka, and Ruth and Charlie Broadway, Iuka.

A bountiful meal was served and enjoyed by all. The Rast families plan to meet again the second Sunday in August, 1991. It is hoped that everyone can attend and enjoy the day.

**Congratulations
Cinderella Characters**

Showcase Theatre would like to extend a sincere congratulations to the following people who complete the cast of Cinderella auditions were held August 20 at the Iuka Library. The competition was very stiff.

Narrator, Cheryl Clark; Cinderella, Kelly Smith; Wicked Stepmother, Lisa Hodgins; Drucella, Angie South; Anastasia, Melissa Ray; King, Micah Lambert; Duke, Nathaniel Clark; Prince Charming, Mark Lambert; Messenger, Kevin Suggs; Jack, Donisha Pardue; Gus, Judy Walker; Fairy Godmother, Debra Bonds; Lucifer the Cate, Michelle Johnson; Mouse, Rodney Butler.

Auditions will be held for non-speaking parts Monday, August 27, at the Iuka Library. Parts open are: 1 male mouse and 4 female mice.

Showcase Theatre is also sponsoring a talent show at the Tishomingo County fair. All youth between 9 and 21 years of age is invited to compete. The entry fee is \$10 per act. The show will be held Saturday, October 6 at 7:00 p.m. at the Fairground building. Special entertainment include: Mark Lambert, Micah Lambert, Michelle Johnson, and a very special 4-H presentation. Trophies will be given to first place in each division and an overall winner. Second and third in each division will also receive awards. For more information contact, Micah Lambert at 423-2728 or Michelle Johnson at 423-3698.

Notice

The Burnsville Booster Club will meet Monday, August 27, at 7 p.m. at the Burnsville School. New officers will be elected. All interested persons are urged to attend.

The Bride's Choice

China: *Silk Flowers by Mikasa*

Crystal: *"Parklane" by Mikasa*

Flatware: *"Monte Carlo" by Qrsida*



Bride: Jennifer Hayes

Groom: Tim Blunt

The Cozy Corner

Gift Shoppe

at Rushing Drug Co.

GET A GREAT CLEARANCE DEAL

ALL 1990's REDUCED!

**Rebates
Up To
\$1500⁰⁰** **Financing
As Low As
4.8%**

EVERYBODY SAVES

**No Reasonable
Offer Refused**

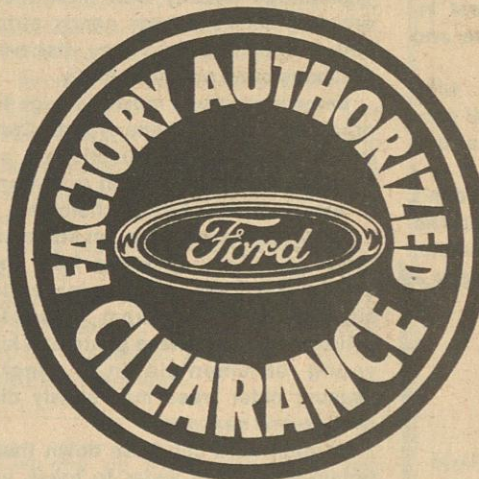

BRASS HAT CARS

91 Escort - 4 Door, Auto.....
90 Club Wagon - 8 Pass., Dual Air.....
90 Aerostar - Extended Length.....
90 Thunderbird - Very Nice.....
89 Lincoln Mark VII - Sharp.....

USED CARS

89 Tempo..... 86 Mercury sable
86 Taurus Wagon..... 89 Probe
87 Crown Victoria..... 88 Pontiac 6000
87 Dodge Dakota 4x4..... 86 F150 4x4

Over 21 Years of Service

McNatt Ford

Hwy. 25 South in Iuka



Happy 1st Anniversary!
Jason & Annette (Clark) Jones

Love,
Mom, Dad and Tammy



Happy 2nd Birthday Stephanie!

August 25th

We love you,
Mom and Dad
MaMa & PaPa Arnold and MaMa Pass



Brennen Is 4! Jonathan Is 1!
Brennen and Jonathan are the sons of Tim and Beverly Hendrix of Cairo. Jonathan celebrated his birthday on June 12 with a party at the Old Holcut Museum. Jonathan had lots of fun

with family and friends. Brennen celebrated his birthday at the Old Holcut Museum on July 22. He had a Mickey Mouse Cake, ice cream chips and drink. Brennen had lots of fun with family and friends.

County Agents Notes

ASTRONG WILL

Creating a will is a simple task usually ignored by many farmers and farm families. Two factors are responsible for their nonchalance: being uncomfortable talking about death and feeling there is nothing to

be willed.

A will is essential. If a farmer dies without making one, the state of Mississippi decides how the property is to be divided. The legal action of the state may override the best interests of the widowed spouse and the children.

A simple "Mom and Pop will" allows the family to avoid legal conflicts and the cost of a court-appointed administrator.

When many farmers feel they don't have anything, they forget about the land they have. The land is valuable,

regardless of whether the farm was making a profit or not. This value needs to be preserved for the benefit of the survivors; a will does this.

Our county office has Mississippi Cooperative Extension Service Publication No. 1379 - Estate Planning, Investment in Your Family's Return. The future of your family can be protected by picking up a copy.

ACREAGE UPDATE

Mississippi farmers planted just under 2.2 million acres of soybeans this year. In Tishomingo County, we planted 8,000 acres.

County farmers also planted 950 acres of upland cotton. Mississippi farmers planted 1.2 million acres, an increase of 150,000 acres from 1989.

Here are some other statistics to note.

Mississippi farmers planted 80,000 acres of grain sorghum, a cutback of 20,000 acres from 1989. They also planted 240,000 acres of rice and 190,000 acres of corn.

State farmers harvested 520,000 acres of wheat this summer, averaging 30 bushels an acre. This harvested acreage is up significantly from the 450,000 acres harvested in 1989.

Planting for sweetpotatoes is down nearly 500 acres, totaling 2,500 this year. The sweetpotato crop in the United States totals 94,500 acres.

Acreage to be cut for hay in Mississippi is estimated at 575,000 acres, a drop of 75,000 acres from 1989.

BAGGING THE "STRIPPERS"

Too often, homeowners in Tishomingo County wait until their ornamentals have been nearly stripped of foliage before they discover that bagworms are the culprits.

Bagworms cause much damage to ornamentals at this time of year. Control them with such pesticides as Sevin, Malathion, Diazinon or Cygon, or combinations of these chemicals.

Spider mites also prey on some ornamentals. They suck sap from the shrubs and trees, causing leaves to change their color from green to yellow and gray. These pests can kill young ornamentals in a single season; older trees may slowly die over several seasons.

Homeowners can hose down their ornamentals with water to break up spider mite webbing. Applications of Diazinon, Cygon or Malathion will control them.

WEEDY ISSUE

A few weed problems exist in some of the row crop fields in Tishomingo County. Many of those problems begin in turn rows and ditch areas. Ballonvine is a good example.

Several years ago, one could find ballonvine growing along old ditches and turn rows. This persistent weed has now moved into many soybean fields in Tishomingo County.

There are a couple of measures producers can take to keep weeds under control. Cultivating turn rows permits the soil to settle prior to harvest. Clipping will prevent many weeds from producing a seed crop. Applying herbicides will kill them. Applications applied late season will increase your yields.

Key To Tasty Doves

September 1 is the opening day of the first dove season, and before the last of the three seasons closes on Jan. 12, 1991, Mississippi hunters are expected to have bagged an estimated 2 million mourning doves.

Some of the birds will end up on grills and in skillets within hours of the hunt; others will be frozen for serving later. Regardless of when the birds will be served, some simple steps can help make the hunt and preparation worth the effort.

Bob Griffen, research coordinator with the Mississippi Department of Wildlife, Fisheries and Parks, said the secret to preparing dove is to dress the birds promptly and thoroughly.

"Hunters shouldn't kill the birds and then put them in a bag or vest and wait several hours before dressing them," Griffen said. "As soon as possible, preferably while still in the field, the birds should be dressed, rinsed with water and put over ice."

Griffen, an avid dove hunter, recommended his simple but tasty method of dove preparation.

"Remove only the breast from the bird, thoroughly clean it, marinate it for several hours, wrap it in bacon and put it on the grill," he said. "That is as good and as easy a way as you can fix them."

Nelda Starks, nutrition education specialist with the Mississippi Cooperative Extension Service, said doves are a versatile meat for cooking.

Starks added that soaking the birds in a solution of salty water will insure thorough cleaning. If the birds are shot up badly, add about 1 tablespoon of vinegar per quart of water when soaking.

"After soaking, wash in cold water and dry well," Starks said. "If you don't plan to cook the game immediately, wrap in foil and freeze. But plan to cook the meat within three months."

The most popular methods of preparation are frying, roasting, baking, barbecuing and braising.

More information on nutritional and tasty methods of preparing dove and other wild game is available from local extension home economists.

ASCS Farm News

WEEDS MUST BE CONTROLLED

One of the requirements to qualify for 1990 farm program benefits is acreage conservation reserve (ACR) maintenance. ACR is cropland removed from production to meet acreage reduction requirements.

Program participants must follow their contract regarding maintenance of ACR land to be eligible for full program benefits. Once producers have established adequate conservation protection on these acres to prevent wind and water erosion, maintenance procedures must begin.

Producers cannot neglect ACR land and allow it to grow into weeds or to become a harboring place for insects and rodents.

Approximately 2500 acres of



SCHOOL DAYS 1963-64
JOYLAND KINDERGARTEN

Happy Birthday, Pam ????????????

Tishomingo County cropland were diverted from crop production under the 1990 farm programs. We are checking to see that these acres are properly maintained. Weed control is a very important program requirement and farmers who fail to do so will be out of compliance and could lose program benefits.

The acreage reduction program contract also prohibits harvesting ACR land. Grazing is not authorized between May and September 30, 1990. In disaster designated areas where severe weather conditions reduced normal hay production and pasture development, an exception to the haying and grazing rule may be made by the Secretary of Agriculture. Under such conditions, farmers must first obtain special haying and grazing permission from ASCS.

It would be unfortunate at this point for a producer to be found out of compliance because of failing to maintain ACR land. Most farmers want to do what is best for their land, and have made conservation practices an integral part of their farming operations.

LATE-FILED REPORTS WILL BE ACCEPTED

Phillip A. Horn of the Tishomingo County ASCS Office, said late-filed crop and land use acreage reports will be accepted as long as the farmer pays the cost of verifying the acreage report, and there is physical evidence of the crop or land's use.

Some producers have not filed a crop report this year, Horn said. July 16, 1990 was the deadline for farmers to report their 1990 planted acres.

Crop reports are used by ASCS to determine program compliance and to document crop acreage bases. Before receiving price support loans, deficiency payments and other benefits, farm program participants must report crops and acreages planted, the uses to be made of these crops, and cropland acres devoted to conservation uses.

"This report is mandatory for farm program participants because without it, they are not eligible for benefits on their 1990 program crops," ASCS official said. The acreage report governs the level at which farmers are eligible for program payments and other benefits.

Preliminary certification results indicate that 352 farm operators in Tishomingo County have reported their acreages and are eligible for 1990 farm program benefits.



Congratulations to Peanut Aldridge and Cindy Enlow Married August 3, 1990



Theresa Stricklen, RN, Childbirth Educator in Iuka, MS, was among Health Care Professionals who attended the International Childbirth Education Association (ICEA) International Convention in Chicago. Mrs. Stricklen attended sessions on high risk conditions that arise during pregnancy, creative child education, and presentation of Chicago Physician Ira Chasnoff. World Health Organization of Marsden Wagner. Mrs. Stricklen has been involved in local ICEA Childbirth Education since May 1989. ICEA's Chicago Convention was attended by 900 health care specialists from the United States, Canada, Israel, Denmark, New Zealand, South Africa. Other topics discussed were free standing birth centers, Eating Disorders during pregnancy, Grief in Childbearing, Aids and Drug Pain Relief during Childbirth. Theresa Stricklen is (left to right) Will Moore and L. Murrah.

Shriners Meeting

Tishomingo County Shrine will meet August 23 at the South Style Restaurant, at Midway, at

Homecoming At Mount Glory

Mount Glory Baptist Church have its annual Homecoming Sunday August 26, beginning at 10:30. Everyone is invited to attend.

Thank You

I would like to thank each of you for the love and kindness shown for the loss of my mother, Irene Tigner. There can never be words to express how much I appreciate the food, phone calls, cards, flowers, money and prayers.

I would like to thank Dr. Kitchens, who was so good to her when she was sick. Also, a special thank you to my friends, aunts, uncles, cousins, brother and sister-in-laws, nieces, and nephews for their special care. Thank you Cutshall Funeral Home, Tishomingo Hospital staff for being so good, and a special thanks to Bro. R. W. Moore.

Janie and Curtis Patrick



New Shipment of Ladies & Girls Jeans & Ladies Dresses

Large Selection of Mark-downs,
Ladies Dresses, Sportswear &
Childrens Dresses

Hours: 9:30 to 5:00 Monday - Saturday

Dre\$\$ for Le\$\$
Downtown Iuka

Catch The Excitement!

GOLDEN SAVINGS

ON 14K AND 10K GOLD DESIGNER SERIES
HIGH SCHOOL CLASS RINGS.



ARTCARVED CLASS RINGS
Quality is the difference.

Moore's Jewelry
104 B. Front St., Iuka, MS
046
844

Classique Jewelers
Elm Shopping Center, Iuka

BRING THIS AD

Cars Trucks

**PRUITT'S
UPHOLSTERY**

CALL 423-5762

**Free Estimates
Free Pickup and Delivery**

Headliners Rock Crusher Road
Iuka, Miss. **Furniture**

Pick Your Own!

Butter Beans.....40¢ 1 lb
(ready about 7-23)

Tomatoes.....40¢ 1 lb
(ready about 7-23)

Okra.....50¢ 1 lb
(ready about 7-23)

Used

Tomato Baskets.....\$4.00
19" dia. x 5 feet

Call For Availability
423-6647 or 423-5692

Jon Riley Produce Farm

In The Oldham Community

Fields Open From Daylight Till Dark 6 Days A Week

**Must Bring Correct Change and
Your Own Sacks - No Checks**



Pilots Install Officers--The Iuka Pilot Club held installation for its new slate of officers Monday evening. Joanne Phifer Horton (front left) led the installation ceremony for the club. Joanne, a native of Iuka, was recently elected a director of Pilot International, and has served as governor of the Alabama District of Pilot International. Officers for 1990-91 are

(In front) Dianne Ables, vice-president; Olivia Jones, president-elect; Rilla Wiley, president; and Debbie Bowling, corresponding secretary. In back are Bette Nelson, recording secretary; Johnnie Bonds, treasurer; and Lady Stone Bruce, director (past president). Not pictured are Donna Solomon and Becky Dobbs, directors.

4-H News

By: Mary Cox
Extension 4-H Youth Agent
4-H MEMBERS ARE WINNERS
Many of our County 4-H members spent several hours of several days working on their 4-H project record books. These record books represent the best of 4-H in Tishomingo County. After they are gathered and checked at the county level, they are sent to the state competition. There the books are read and judged to be blue, red or white ribbon records.
Tishomingo County turned in sixty (60) record books to state competition this summer including volunteer, 4-H Club, and Community Pride Records. The following is a report of the 4-H members who were blue ribbon winners from Tishomingo County.
Senior Records (ages 15-18 years

of age): Rodney Alexander of the Carter's Branch Club placed first in the state with his Petroleum Power Record and will receive an expense paid trip to National 4-H Congress in Chicago during December. Tina Hendrix of the Midway 4-H Club placed second with her Clothing Record. Julie Wright of the Helping Hands 4-H Club placed third with her Dog Care Record.
Intermediate Records (ages 12-14): There were 324 total record submitted in this category. Wesley Hendrix of the Midway 4-H Club placed first in Conservation of Natural Resources. Jolene Wilkins of the Helping Hand 4-H Club placed first in Food Preservation. Freda Taylor of the Little Dough Bakers 4-H Club placed second with her Breads Record. Dana Mobley also placed second in Pet Care. Also receiving a blue ribbon was Joe Miller, Forestry.
Juniors (ages 10-11): There were

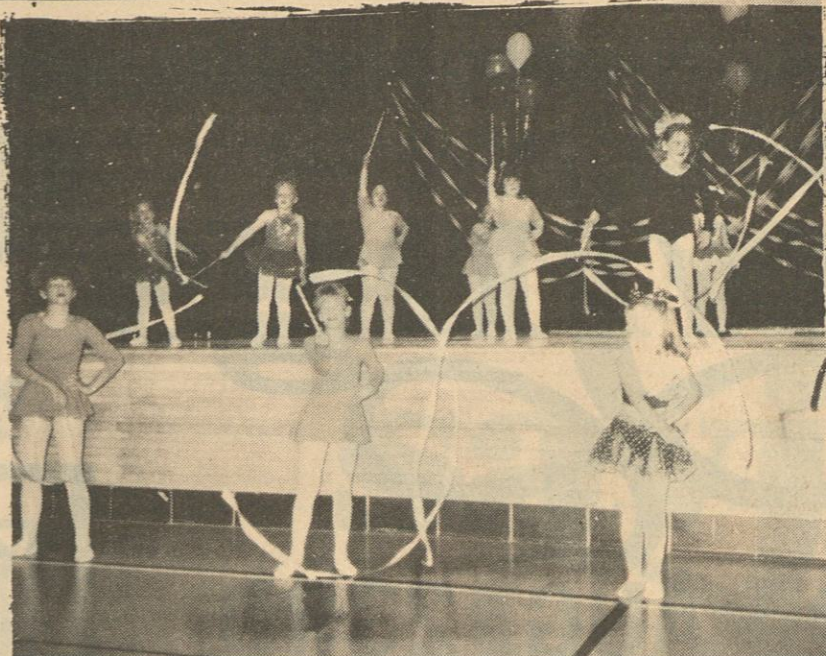

Are You Ready To Dance?--Registration has begun for the 1990-91 classes at Ms. Barbara's School of Dance. Classes will be offered in ballet, jazz, acrobatics, and tap, for ages 2½ and up. Dance is a way for children to express themselves, build their self confidence, and obtain great exercise. Ms. Barbara en-

courages her dancers to do their only best. Usually each child turns out to be a good dancer because he or she is progressing at his or her own pace and ability. To register, call Ms. Barbara at 423-1363 or leave a message at 423-5863. Classes begin September 4, 5, and 6. Registration for the first child is at full fee, and for the second child in a family is 1/2 fee.

232 records submitted in this age category. Receiving blue ribbons were: Alecia Carson of the Midway 4-H Club, Clothing; Josie Trim of the Rainbow 4-H Club, Dairy; Tommy Rutledge of the North Crossroads 4-H Club, Engineering (Bicycle); Pam Inlow of the Rainbow 4-H Club, Fashion Revue; Valerie Compton, an individual 4-H member, Forestry; Justin Wilkins of the Helping Hands 4-H Club, Gardening; Corrie Linton of the Rainbow 4-H Club, Recreation; Timmy Rutledge of the North Crossroads 4-H Club, Dog Care.

Juniors (age 8-9): There were 172 records entered in this age category. Casey Compton and Monica Inlow of the Rainbow 4-H Club and Butch Lambert and Greg Rutledge of the North Crossroads 4-H Clubs all received blue ribbons in the Dog Care project. Natalie Williams of the Rainbow 4-H Club also received a blue ribbon in the Child Development project.

Volunteer leaders also fill out record books on their achievements in 4-H. Volunteers submitting record this year were Gayle Inlow, Donna Burns, Margaret Hendrix, Kerry Trim and Margaret Taylor - all receiving blue ribbons.

4-H members and volunteers contribute to their families and communities. Completing 4-H record books gives them the chance to see how much they really do give of themselves. Congratulate all the record book winners when you see them.

For more information on the Tishomingo County 4-H program call the County Extension Office at 423-7016.

Our driest state is Nevada. Its annual rainfall averages 8.8 inches.



Addition To The Staff At PKF Memphis

Amanda Davis has joined the audit staff at Pannell Kerr Forster in Memphis. Amanda, originally from Iuka, MS, is a recent graduate of the University of Mississippi in Oxford. Pannell Kerr Forster is the nation's 12th largest Accounting and consulting firm with 32 offices in the U.S. and over 250 worldwide. The Memphis office of PKF serves Tennessee, Arkansas, Mississippi and Missouri.

UNA Releases Summer Term Graduation List

The University of North Alabama in Florence has released the graduation list for the 1990 summer term.

According to registrar Sue Wilson, 152 students completed the requirements for graduation during the summer term. They may attend commencement exercises in December.

Area students graduating include: Sondra Patrice Kitchens, BS, Cherokee, AL; Tony Alan Grady, BS, Golden; Lenola H. Tension, EDS, Tishomingo; and Tina T. Joslin, MAED, Tishomingo.

Cleaning up the savings and loan scandal in 1991 will take about \$132 billion.



Mrs. Eva Mae Hobbs (left) was recently honored for 30 years service with the Tishomingo County Department of Human Services (formerly

Welfare Department). Mrs. Margaret June Riley (R), County Director, presented Mrs. Hobbs with a beautiful plaque at a reception given in her honor by her co-workers.

Meeting Of AA

The Serenity-Freedom Group of Alcoholic Anonymous and the Serenity Al-Anon Groups meet each Monday and Saturday at 8:00 P.M., at Iuka City Hall. Meetings are open to anyone who has a problem with alcohol, as well as their relatives and friends who want serenity! Closed meetings for each group is Monday

night and Open meetings are Saturday night at 8:00 P.M., with an interesting AA Speaker. If you are drinking too much, or need serenity because of a loved one who does drink too much, call 423-2514, 423-9144, or 423-3011, and 423-9262 and 423-2514 for Al-Anon. Stop and think! Why not give AA and Al-Anon a chance to help you? It might change your life.

Going Out Of Business Sale

Iuka Home Center

201 Eastport St. (Old Post Office Bldg.)

Interior Pre-Mixed Paint

Exterior Stain... \$11.99 gal.

First Quality - Instock Paper

All S/R at \$2.99 (Over 2000 rolls in stock)

Olympia Fans at \$36.99

Instock Light Fixtures 30% off Reduced Price

\$4⁹⁹ Gal.

423-1336

Iuka Drive-in Movies

Old Hwy. 72
Iuka, MS

Special Showing
Fri. & Sat. Only Aug. 24 & 25

Double Feature

The Jetson's - Rated G
The Movie 8:00 p.m.

Showing Fri., Sat., Mon. & Thurs.

Second Feature

Robbin Williams in
Cadillac Man

Rated R Starts 9:20 p.m.
Fri. & Sat. Only

Box Office Opens at 7
Starts Fri. Aug. 31
Problem Child

\$3.50/Adults
Under 12 Free
Open Friday - Thursday
Closed Sunday

New Location Specials

Perms \$6⁰⁰ off

Frostings \$5⁰⁰ off

Bring This Coupon for \$1.00 off on Haircuts
Coupon & Special Offer Expires 9-1-90

"The Professionals"

Fashion Flair Beauty Salon

Hwy. 25 N. Phone 423-5709

Operators: Janie Carson - Brenda Carson - Carolyn Clement

Nexus Products

Walk-in Welcome

Scruples Products

WAL-MART® VALUABLE COUPON

Coupons

Hwy. 25 South in Iuka
Open Monday - Saturday 9 - 9
Sunday 12:30 - 5:30

COVER GIRL Professional MASCARA

All shades

2.64

Limit 1
Sale Price With This Coupon
Coupon expires Aug. 26, 1990

COVER GIRL 10 Terrific Nails Acrylic Strengthener

1.62

Limit 1
Sale Price With This Coupon
Coupon expires Aug. 26, 1990

COVER GIRL Professional MASCARA

All shades

2.64

Limit 1
Sale Price With This Coupon
Coupon expires Aug. 26, 1990

COVER GIRL Clean Eyes Make-up Remover

1.87

Limit 1
Sale Price With This Coupon
Coupon expires Aug. 26, 1990

COVER GIRL Professional Color Match

4 Kit All shades

2.92

Limit 1
Sale Price With This Coupon
coupon expires Aug. 26, 1990

COVER GIRL Clean Make-up Pressed Powder

All Shades

2.38

Limit 1
Sale Price With This Coupon
Coupon expires Aug. 26, 1990

BACK-TO-SCHOOL savings

NELSON'S

QUANTITY RIGHTS
RESERVED.

THIS AD GOOD AUG. 23RD
THRU AUG. 29TH, 1990.



we welcome
FOOD STAMP
SHOPPERS

PAM
HELTON
IUKA, MS

SUNFLOWER
FLOUR
5 LB. BAG



99¢

SUNFLOWER
CORN MEAL
5 LB. BAG



99¢

DEL MONTE
KETCHUP
32 OZ. BOTTLE



89¢

DEL MONTE CANNED
VEGETABLES
CREAM STYLE OR WHOLE KERNEL CORN,
CUT OR FRENCH STYLE GREEN BEANS
AND SWEET PEAS—16 & 17 OZ. CANS



5/\$2

NABISCO
NILLA
WAFERS
12 OZ.



\$1.59

NABISCO
OREO
COOKIES
20 OZ.



\$2.39

CLOROX
LIQUID
BLEACH
GALLON



\$1.19

COME TO NELSON'S SUPERMARKET

PUREX LAUNDRY
DETERGENT
42 OZ. BOX



\$1.39

DEL MONTE
PINEAPPLE-ORANGE
FRUIT BLEND
48 OZ. BOTTLE



\$1.39

DEL MONTE
PINEAPPLE-PINK GRAPEFRUIT
FRUIT BLEND
46 OZ. CAN



\$1.19

DEL MONTE
PITTED
PRUNES
12 OZ. BOX



\$1.19

MAXWELL HOUSE
VAC BAG COFFEE
13 OZ.



\$1.89

PET-RITZ
CREAM PIES
14 OZ.



99¢

STOUFFER'S
RIGHT COURSE
ENTREES
9 1/2 OZ.



\$2.19

SEALTEST
LIGHT N LIVELY
YOGURT
8 OZ.



3/\$1

TRY THESE BUTCHER-FRESH SPECIALS FROM OUR MEAT DEPARTMENT

LEAN EXTRA-TRIM
SIRLOIN
TIP ROAST
LB.



\$2.49

FULLY TRIMMED
RIB-EYE
STEAK
LB.



\$4.19

LYKES
HOT DOGS
12 OZ. PKG.

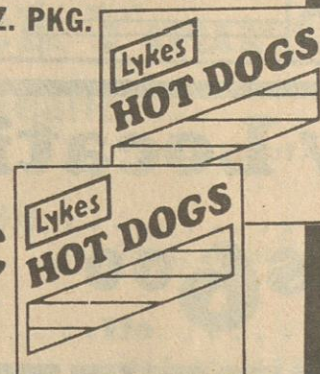

99¢

LYKES SLICED
BACON
12 OZ. PKG.



\$1.49

LYKES
CORN DOGS
1 LB. PKG.



\$1.69

LYKES 4x6
SLICED HAM
10 OZ. PKG.



\$2.69

LYKES SLICED
TURKEY
BOLOGNA
12 OZ. PKG.



99¢

LYKES
TURKEY
FRANKS
12 OZ. PKG.



99¢

PERMARKET

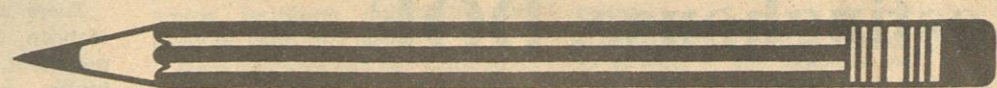

BACK-TO-SCHOOL savings

NONE SOLD
TO DEALERS.

\$25.00 GROCERY GIVEAWAY WINNERS:

**DONNA
DURHAM**
IUKA, MS

**ALINE
MOORE**
IUKA, MS

SOFT N GENTLE
BATHROOM
TISSUE
4 ROLL PKG.



89¢



**PEPSI
& PEPSI
PRODUCTS**
2 LITER BOTTLE

89¢



**COKE
& COKE
PRODUCTS**
2 LITER BOTTLE

89¢

COMET
CLEANSER
14 OZ.



3/\$1

DEL MONTE CANNED
FRUIT
PEACH HALVES, PEACH SLICES,
FRUIT COCKTAIL & PEAR HALVES
16-17 OZ.



79¢

DEL MONTE
**PUDDING
CUPS**
4 PACK



\$1.19

SUNLIGHT
**DISH
DETERGENT**
22 OZ. BOTTLE



89¢

FOR LOW PRICES & GREAT SERVICE!

DEL MONTE
PINEAPPLE
8 OZ. CANS



2/89¢

TONY'S
PIZZAS
EACH



\$1.99

WESTPAC
SEASONED CRUNCHY
FRIES
24 OZ. PKG.



\$1.29

HUNT'S
**BARBECUE
SAUCE**
18 OZ.



79¢

BRIGHT & EARLY
CHILLED BREAKFAST
BEVERAGE
64 OZ.



99¢

SHEDD'S
COUNTRY CROCK SQUEEZE
MARGARINE
16 OZ.



79¢

HYDE PARK
BUTTER-ME-NOT
BISCUITS
5 CT. CANS



3/\$1

BUSH'S SHOWBOAT
**PORK &
BEANS**
15 OZ. CANS



3/\$1

GARDEN-FRESH PRODUCE SPECIALS!

U.S. NO. 1
**RED
POTATOES**
10 LB. BAG



\$1.99

FRESH
**JUICY
PEACHES**
LB.

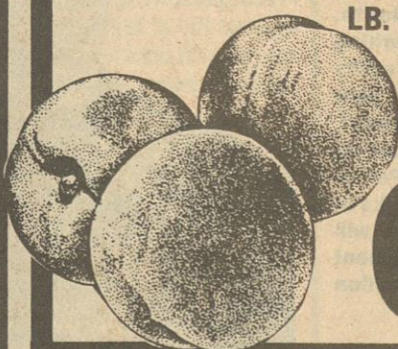

69¢

CALIFORNIA
CANTALOUPE
EACH

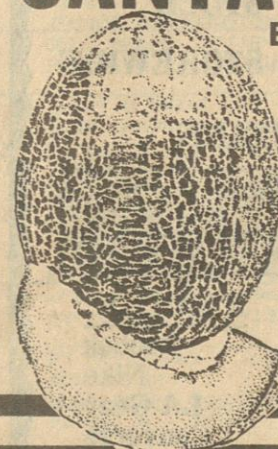

89¢

LARGE SLICING
CUCUMBERS



4/\$1

CALIFORNIA
RED PLUMS
LB.



89¢

ST. CLAIR
**COLE SLAW
MIX**
1 LB. PKG.

89¢

MISSISSIPPI GROWN
**SWEET
POTATOES**



4 \$1
LBS.

New Telecommunications System Benefits Westinghouse, DOE

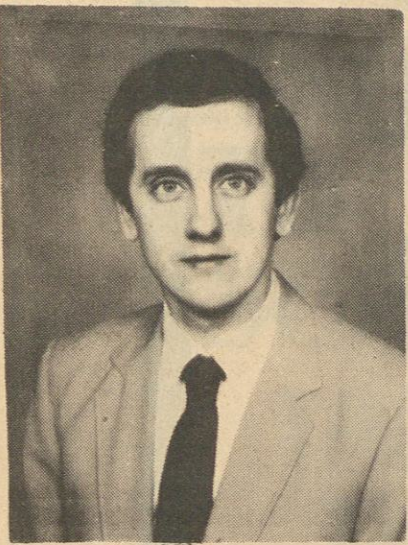

James Zuber

The following article was copied from the Savannah River Site News, Aiken, South Carolina. James Zuber is employed at Westinghouse in Aiken. He is the brother of Linda Zuber, Tishomingo, MS and Charles Zuber, Lincoln, Nebraska.

A recent success story from the Computer and Telecommunications Management (CTM) Section of Business Services and Finance shows us what can be done when employees transform good ideas into action.

SYSTEM REQUESTED

Some time ago, the Department of Energy asked that a proactive management system be designed and implemented to manage the review and approval process of telecommunication proposals. This wasn't an easy task, as the review and approval process is a lengthy, complex, interrelated and highly interdependent process.

The job fell to a project team made of up Jim Zuber and Mike Chitwood of the Computer and Telecommunications Management (CTM) Section of Business Services and Finance.

To deliver a satisfactory product on schedule, Mr. Zuber and Mr. Chitwood had to understand the complexities and the way each process depended on others. Only then could they design a new system.

The did it, though, and ahead of schedule.

Despite the complexity of the current system, they developed the new computer based system in less than two months. Usually a project of this size would require at least six months.

BENEFITS

The new online telecommunications proposal system provides several advantages for both DOE and Westinghouse. Since TPS was implemented, the quantity of time, effort, expense and paperwork associated with management of the review and approval process has been greatly reduced.

And our customer, the Department of Energy, has expressed satisfaction with TPS.

A BETTER WAY

A recent study estimated that the system saved both DOE and Westinghouse approximately 15 labor-months, or \$35,000 per year. The system improves the efficiency of DOE's and Westinghouse's operations, too. Average total time required to manage the review and approval process has been reduced from 2.25 years to 66 days; average time required for CTM to review a

proposal is down from 31 to 1.75 days.

Since the system was designed for novice, or first-time, users of a computer-based system, end users value the new system for its simplicity and ease of use.

GIVE IT A SHOT

Other onsite personnel probably have similar ideas that could result in mutual benefits to DOE and Westinghouse. A success story like this should encourage us all to take action!

Child Find Publicity Campaign & District Confidentiality Letter

The Tishomingo County School District is participating in an ongoing statewide effort to identify, locate, and evaluate children through the age of twenty-one who are physically, mentally, communicatively and/or emotionally handicapped. Early identification of children in need of special education experiences is most important to each child. Furthermore, this information gathered from contacts with parents and other agencies will be used to help determine present and future program needs as progress is made toward the goal of providing a free appropriate public education to all handicapped children.

Information which could identify an individual child will be maintained by this agency and will be provided to other agencies only in accord with the Family Rights and Privacy Act and EHA-B. As a parent, you are guaranteed the right to inspect any such information about your child and to challenge its accuracy. Access to this information is forbidden to any unauthorized person without informed consent. If you have questions regarding the collection, maintenance and use of data about your child, please contact Betty Barnes, Child Find Director for the Tishomingo County School District by calling 438-7471 or 423-7055 or writing to her at the following address: Superintendent's Office, Tishomingo County Courthouse, Iuka, MS 38852.

The Child Find Director implements child identification, location and evaluation of children birth through twenty-two who are handicapped, regardless of the severity of their handicaps, and who are in need of special education and/or related services. The Child Find Director works with the local Headstart, Welfare, Health and Mental Health agencies, as well as local education agencies, physicians and other individuals to identify and locate children out of school and in school who may be in need of special education services.

Once a referral is made, it is the

responsibility of the Child Find Director to insure that the Referral-to-Placement procedures are followed. The director works with Local Survey Committees at each school to implement this procedure. The following activities briefly describe the procedures.

Prior to evaluation, a copy of the Parent Information Pamphlet and Procedural Safeguards are given to parents. District personnel explain the Parent Information Pamphlet to parents and insure that they understand the Procedural Safeguards.

After parental consent for testing is obtained, a nondiscriminatory evaluation is conducted. Students are evaluated in all areas related to the suspected disability by qualified personnel.

Parents are notified when a student is ruled eligible for special education program. An Individual Educational Plan is developed for the student before the student is placed. Parents must sign permission for placement. Parents, teacher and students participate in this process. All students receiving special education services are reassessed at least once a year and reevaluated at least once every three years.

We now have fourteen special education classes in our district which serve students who have physical, mental, communicative and/or emotional handicaps.

It is the goal of the Tishomingo County School District to provide free appropriate education to all handicapped children through age twenty-one by the year 2000.

Iuka Fire Department Will Host A Maintenance Course

The Iuka Fire Department will host an Operator Pump Maintenance Course on August 28, 1990 from 7:00 P.M. - 10:00 P.M. This course is designed to instruct participants in the proper operation, capabilities, limitations and internal workings of the centrifugal pump. Students will also receive instructions on general maintenance of fire apparatus and pumps.

The course will be taught by A.J. Files, Master Mechanic and Instructor for the Mississippi State Fire Academy. There is no cost for this course and there is no limit to the number of participants.

There is a Jaws-of-Life demonstration scheduled at the Burnsville Fire Department, Monday, August 27, 1990 beginning at 6:30 p.m.

If you are interested in attending these courses and require additional information, please call me at 423-5857 or 423-3162.

Jerry Bonds
Tishomingo County
Fire Coordinator

THS Receives South Central Bell Grant

Anne Taylor of Tishomingo High School has received a South Central Bell Teacher Mini Grant as a part of a program designed to assist teachers who have innovative teaching methods. Grants were made available to teachers from kindergarten through high school in the area served by South Central Bell.

Mrs. Taylor was awarded the maximum grant of \$500 by a panel of educational professionals selected by Interim State Superintendent of Education, Dr. Walter Moore.

Tishomingo High School has begun a remedial written communication class. The focus of the course is to create a positive learning situation for at-risk students. Classroom focuses on basic writing skills and repeating the skills throughout units designed for high school interest and involvement. Students write each day and then do individual and group revisions. Part of the program is to publish the works of the students. This Mini-Grant will help purchase computer equipment needed to expand the publication capabilities of the course.

Dixon Reunion

The descendants of Mr. and Mrs. S.J. Dixon will have their family reunion at the Youth Center on Labor Day, September 3rd, beginning at 10:00 a.m. until. All relatives and friends are invited to come. Please bring a covered dish. 423-9035.

Class Gospel Singing

There will be a singing at Paradise United Methodist Church, Friday, August 24 at 7:00 p.m. All singers, piano players, & listeners are invited to attend. Refreshments will be served.

Homecoming At Hebron

There will be a homecoming at Hebron Methodist Church. The people of Hebron Methodist Church invite you to attend their Homecoming and dinner on Sunday, August 26. Bro. Bobby Davis will be bringing the message at 11:00 a.m. There will be singing in the afternoon. Everyone has a cordial invitation to attend, especially piano players and singers.

Calendar Of Events

Turkey Shoot sponsored by the Eastport/Millcreek Fire Department. Beginning at 10:00 A.M. until. For additional information call Rodney Pannell at 423-9674 or Tony Degraw at 423-6157. This will be held at the Yellow Creek Shooting Range.

August 27, 1990 - Jaws of Life Demonstration 6:30 P.M. at the Burnsville Fire Department. For additional information call 427-9334 or 427-9863.

August 28, 1990 - Pump operator school 6:30 p.m. at the Iuka Fire Station. Sponsored by the Mississippi State Fire Academy.

September 1, 1990 - Dove Shoot sponsored by the Northcross Roads Fire Department. For additional information call 423-5775 or 423-9705.

Benefit Singing

There will be a benefit singing for Mr. and Mrs. Chanblis Deaton, August 24 at Mt. Pleasant Church, 5 miles west of Tishomingo. Starting at 7:00 p.m. There will be several groups. Everyone is invited.

Notice

There will be a meeting concerning the cemetery at Palestine Church, Saturday, August 25, at 7:00 p.m. Building committee members please come too.

Benefit Fish Fry

There will be a benefit fish fry to help toward the medical expenses of Clesteen Jordan on Friday, September 14, at the Community Center of Mineral Springs Park, from 4 p.m. until. Adults \$5.50, children \$3.00. So, mark your calendar.

Revival At Hubbard Salem

Hubbard Salem Baptist Church will hold Revival and Homecoming beginning Sunday, August 26. There will be all-day singing and dinner at noon on Sunday. Revival will begin Monday, August 27, and extend through Friday. Services will begin at 7 p.m. each night, with Bro. Danny Lovelace and others bringing the messages and music by special singers.

Attention Crafters!

Get ready for the Fair! Arts & crafts booths will be available for you to display and sell your handcrafts during the Tishomingo County Fair October 2-6. Booths will be 8x8 foot square and a fee of \$50.00 will be charged for the week. Booths should remain open from 5:00 p.m. to 9:00 p.m. each evening the Fair is open. Space is limited and will be available on a first come, first serve basis. The deadline for applying is September 15, 1990. Inquiries may be sent to the Tishomingo County Fair Association, P.O. Box 610, Iuka, MS 38852 or call (601)423-7016.



Cocaine Seizure-Local law enforcement officers complete a search of a vehicle seized Friday evening with an amount of cocaine inside. Two men were arrested and placed in the Tishomingo County Jail. Christopher Regehr and Donald Baringer, both of Hutchinson, Kansas, were arrested and charged with possession of cocaine, said Iuka Police officer Rick Cornelison. Cornelison stopped the 1979 Pontiac travelling eastbound on Hwy. 72 for an improper license plate. Officers discovered the cocaine in the car and drug paraphernalia in a trailer pulled behind the car. The car was seized, along with a motorcycle, television, stereo, VCR, and other items. The arrest was made about 6 p.m. Friday. Cornelison said the men were travelling to Birmingham, AL. Pictured above are State Trooper Allen

Lyles, Cornelison, Iuka Police Officer Amos Bates, and Officer John Nunley. Assisting in the seizure are agents from the state Narcotics Task Force.

Nagle Reunion To Be Held

A tradition of 65 year standing continues Sunday, September 2 with the meeting of the family of Patrick and Emelia Estes Nagle, Iuka Mineral Springs Park. Each year for 65 years, the family has gathered to celebrate and continue relationships.

Family members gather for fellowship. It is hoped a number of kin will attend this Friends and relatives are invited to come and enjoy the fun.

TUSCUMBIA, ALABAMA



ONLY 35 MINUTES FROM IUKA

Key West Inn is located just 35 minutes from Iuka East on U. S. Highway 72.

This new inn offers
Free Continental Style Breakfast
Remote Controlled Cable T. V.
Restaurants Nearby
Weekly Rates (7 day stay)

For Reservations Call: (205) 383-0700
Key West Inn - Shoals 1800 Hwy 72
Tuscumbia, Alabama 35674

Card of Thanks

A special thank you to all who called and helped in any way during my recent illness. I could never thank our pastor and family, and church family enough for all the calls and prayers. Just know that we appreciate it and love you.

Words will never be enough for Ranell and Annie and Brandie. Friends like you don't come along often - We love you.

Thanks everyone,
Shelia and Dean

ONE WEEK ONLY

20% OFF
ENTIRE STOCK
STOREWIDE

MEN • WOMEN • CHILDREN

ALL PURCHASES SALE & REGULAR PRICED ITEMS

MEN:	WOMEN:	FAMILY:
Florsheim	Town & Country	Reebok
Allen Edmonds	Connie	Nike
Rockport	Hushpuppies	LA Gear
SAS	SAS	Converse
Hushpuppies	Dexter	Keds
Dexter	Andiahos	Tretorn
Sebago	Westies	

We Have In Stock Air Jordans & The Pump

WORK AND WESTERN BOOTS BY: JUSTIN • TONY LAMA • DAN POST • ACME • RED WING • NORTH LAKE

WE STOCK SAFETY FOOTWEAR FOR MEN & WOMEN

JOE'S SHOES

206 S. FILLMORE ST. — CORINTH, MS
286-8064

NBC FALL PREVIEW WEEK

THURSDAY 4-7 PM SPECIAL EPISODE!
Wild bloopers from the show's first six seasons — and a special sneak peek at the year ahead!

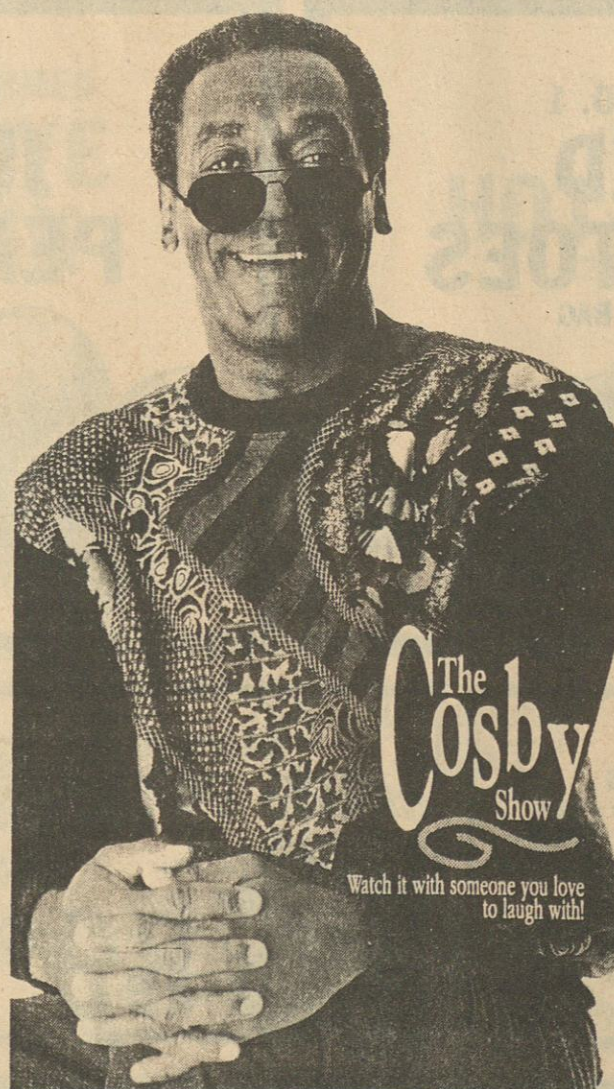

The Cosby Show
Watch it with someone you love to laugh with!

THURSDAY 7:30 PM NEW SERIES!
He's a dreamer and a schemer. He's Ferris Bueller, one student majoring in good times!



Ferris Bueller
Based on the hit movie "Ferris Bueller's Day Off"
COMEDY SERIES PREVIEW

WOW! 15

Your Hometown Station



Tishomingo Countians Attend Camp--These county athletes attended the annual junior high girls

basketball camp held in Bonner Arnold Coliseum on the Northeast Mississippi Community College campus. Pictured are (l to r) camp

counselor Jeannie Teuber, Heather Barnes, Catherine Caldwell, Kelly Lowrey, Heather Hathcock and camp counselor Sherry Slayton.

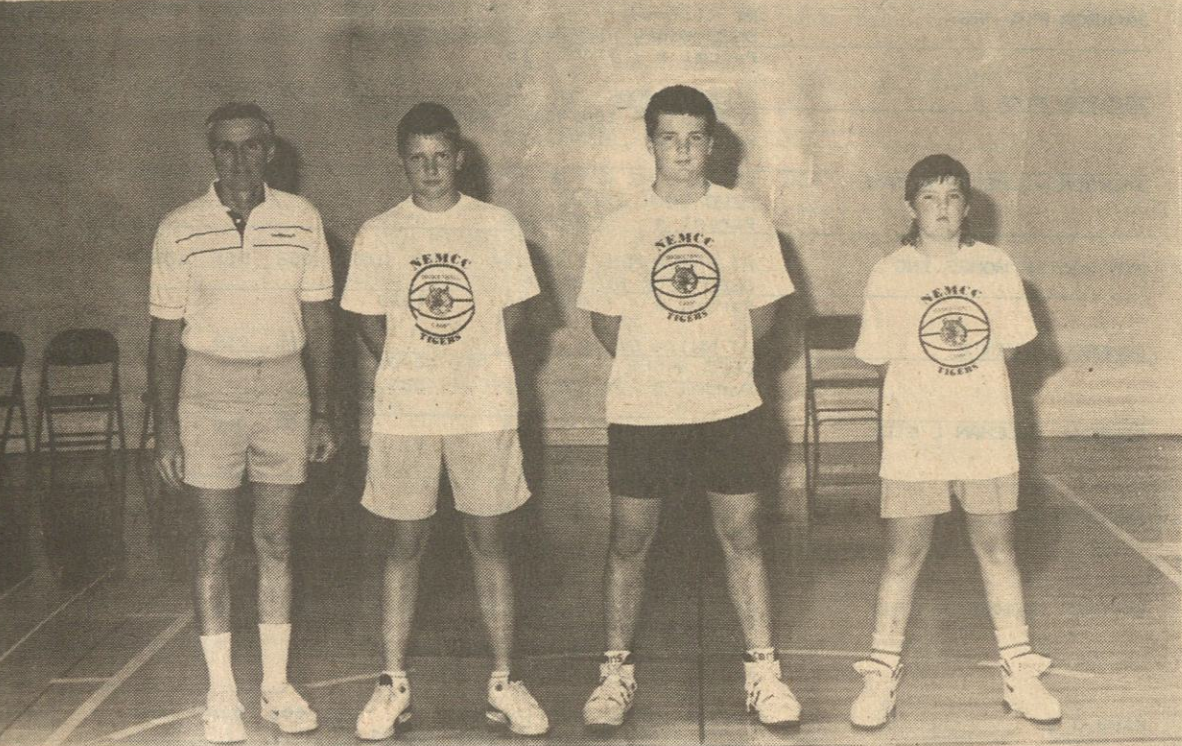

Tishomingo Countians Attend Camp--These county athletes attended the annual junior high boys basketball camp held in Bonner Arnold Coliseum on the Northeast Mississippi Community College campus. Pictured are (l to r) Coach Childers, Shane Dawson, Forrest Wright and Shane Wright.

County Agents Notes

KNOCK ON WOOD

Forestry continues to be one of the most important crops in Tishomingo County this year. The markets for pine and hardwood have been

usually strong since January, and that has put county landowners at a good selling advantage.

Wet weather continuing into late spring caused most of the lumber mills in Mississippi to run at below their normal log inventories. Fewer timber stands were harvested because of wet conditions, and producers with accessible tracts received premium prices for their wood.

There is yet another factor that could also help Tishomingo County timberland owners. Environmental limitations on timber harvesting in the Northwest are increasing, and these restrictions could increase opportunities for southern producers. FORAGE FODDER

August is the between-time of the year for planting many forage crops in Tishomingo County. It's too late to plant summer forages and too early

to plant the fall-seeded ones.

It's never too early or too late to plan for planting time. County producers should be soil testing, liming, fertilizing, cultivating and securing seed right now.

Many pastures and hay fields to be planted need lime and fertilizer. Without a soil test, the producer has no way of knowing the amounts of these materials the soil needs. A good, random sample from fields will make soil analysis accurate and

easier.

Check with the Tishomingo County Extension Office for soil sample boxes and information on sample-taking.

Most forages grow best at a soil pH of at least 6, and legumes used as forage crops do better at a higher one. Since many county soils are acid, at least 1 ton of lime per acre is often needed. If the producer doesn't correct the pH, forages will not grow well and won't efficiently use applied

fertilizer.

Fallow any weedy land to destroy weeds and give them time to decay before fall seeding. A large amount of tilled-under weed growth can tie up nitrogen and harbor grubs if it isn't destroyed well before planting.

Check on seed supplied and varieties before seeding time arrives. Dealers who don't have a particular variety in stock still have enough time to order and get it her befor planting.

Notice Of Land To Be Sold For Taxes Tishomingo County, Mississippi

I, Horace Ledgewood, Tax Collector for the County of Tishomingo, in said state, will sell on the fourth Monday of August, A.D., 1990, at the front door of the court house of said county in the City of Iuka, Mississippi, to the highest bidders, for cash, if any there be all the following described lands, situated in said county, on which taxes remain unpaid at that date, to-wit:

SITUATED IN SAID COUNTY, ON WHICH TAXES REMAIN UNPAID									
Name of Owner	Description of Property	ion	ship	Range	PPin	Tax			
ALLEN RICKEY D	PT SW1/4 SW1/4 NE1/4 E NW ST HWY 25 DEED BOOK B129/115 Parcel # - 413070935	35	006	010	7103	22.81			
ALLEN THOMAS E ET UX	PT W1/2 SE1/4 S W 30' CO RD DEED BK&PG B111/374 REC 02/84 Parcel # - 11303 08 008	08	006	010	6586	124.55			
ALREY BILLYE B ETAL	PT S 1/2 E 1/2 SE 1/4 NE 1/4 DEED BK&PG 120-728 Parcel # - 11902 04 023	04	005	011	13771	12.53			
BANK OF HOLLY SPRINGS	PT S 1/2 W 1/2 SW 1/4 SW1/4 B120/312 Parcel # - 10308 34 0150	34	003	009	13624	21.61			
BARRETT VETO	BLAKE MOORE SUB LT 14 DEED BK & PG 35/459 Parcel # - 413071135	35	006	010	8357	99.98			
BARRETT VETO	IMPROVEMENTS ONLY Parcel # - 413071135	35	006	010	13253	13.23			
BEAN LLOYD ET UX	PT N1/2 SW1/4 SE1/4 N 30' CO RD DEED BK&PG B9/539 REC 00/00 Parcel # - 117020610	10	003	011	9525	104.32			
BEARD P O	PT NE1/4 NW1/4 DEED BK&PG B83/218 REC 00/00 Parcel # - 10906 13 040	13	002	010	2894	13.62			
BEARD P O	C A OWENS LOT 4 DEED BK&PG B61/126 REC 00/00 Parcel # - 11104 17 014	17	004	010	5108	27.67			
BEARD P O ET AL	SULLIVAN PICKWICK LAKE CORP LOT B0 81 DEED BK&PG B96/786 REC 00/00 Parcel # - 116041618	18	002	011	9065	33.87			
BEAUCHAMP GARLAND ETUX	PT NW1/4 SW1/4 S E ST HWY 4 DEED BK&PG 118/434 REC 00/00 Parcel # - 11305 16 028	16	006	010	6742	14.93			
BELL SAMUEL J W ETUX	TISH LAKE SIDE LOT 19 1/28 OF 73 DEED BK&PG B89/59 REC 00/00 Parcel # - 10805 15 023	15	001	010	1717	279.97			
BENTLEY LOUISE G	PT E1/2 E1/2 NW1/4 NW1/4 DEED BOOK B130/62 Parcel # - 12003 05 0170	05	006	011	14460	13.80			
BERRYMAN JOHN	PT W 1/2 SE 1/4 SW 1/4 B117-185 Parcel # - 11802 10 0050	10	004	011	12970	15.05			
BEVIS MYRTIS	PT S1/2 NE1/4 S SIDE 30' CO RD INSIDE CORP DEED BK&PG 94/761 REC 00/00 Parcel # - 31006 14 0210	14	003	010	3720	18.98			
BLAKNEY BILLY ETUX	PT E1/2 SW1/4 SW1/4 DEED BOOK B126/695 Parcel # - 10207 25 0020	25	002	009	14496	108.77			
BORDEN MICHAEL LEE	PT W 1/2 SE 1/4 W 1/4 B 121/274 Parcel # - 11308 28 0160	28	006	010	13580	13.80			
BOSTICK RONALD E ETUX	PT NE1/4 NE1/4 SW1/4 S 30' CO RD B111 P428 3/84 Parcel # - 114010712	12	007	010	7885	38.61			
BOWLING BILL	IMPROVEMENTS ONLY Parcel # - 12004 18 0040	18	006	011	11453	51.95			
BRANNUM JUANITA	PT NW1/4 NW1/4 SW1/4 NW COR DEED BK&PG B69/434 REC 00/00 Parcel # - 117040720	20	003	011	9742	83.53			
BROWN BOBBY ETAL	PICKWICK LAKE CORP LOT 78 DEED BK&PG B116/344 REC 00/00 Parcel # - 116041618	18	002	011	9067	29.27			
BRUMLEY JERRY	IMPROVEMENTS ONLY Parcel # - 10306 24 0099	24	003	009	13956	61.08			
BULLOCK JACKY ETUX	PT SW1/4 SW1/4 BORDERING ON S BOY LINE DEED BK&PG B96/489 REC 00/00 Parcel # - 10402 04 023	04	004	009	1228	107.66			
CALTON LESSEL	PT SW1/4 SW1/4 SW COR DEED BK & PG 65/325 Parcel # - 10402 04 024	04	004	009	13218	34.53			
CARPENTER HERMAN	PT W1/2 NW1/4 NW1/4 W HWY 365 DEED BK&PG 62/122 REC 00/00 Parcel # - 103061614	14	003	009	1004	69.08			
CARSON CHARLES ET AL	PT N1/2 SW1/4 PT CEN PT DB B113-418 9/84 Parcel # - 109021504	04	002	010	2613	19.58			
CARTER AUDIE	PT SE1/4 NE1/4 E IUKA FULTON RD B111/504 Parcel # - 414011302	02	07	10	12576	89.34			
CARTER BILLY	PT S1/2 NE1/4 E 30' CO RD DEED BK&PG B123/368 Parcel # - 117091330	30	003	011	14116	56.63			
CARTER LILLIAN	PT S1/2 W1/2 NE1/4 E 30' CO RD INSIDE CORPORATION DEED BK&PG 107/129 REC 00/00 Parcel # - 117091330	30	003	011	10748	89.97			
CARTER ROY	LUCKY U DRIVE LOT 1 2 DEED BK&PG B123/72 Parcel # - 108051021	21	001	010	1830	151.91			
CARTER WILLIAM A ETAL	PT N 1/2 W 1/2 NW1/4 SW 1/4 DEED BOOK B126/313 Parcel # - 108061123	23	001	010	14264	13.80			
CHILDERS TRAVIS	EASTPORT BEACH EST LOT 77 78 DEED BOOK B129/896 Parcel # - 116071326	26	002	011	9221	261.97			
CLARK SAMUEL PERRY ET AL	PT NE1/4 NW1/4 N CORINTH COUNCE RR DEED BK&PG B96/745 REC 00/00 Parcel # - 10105 22 001	22	001	009	11722	23.84			
CLEMENT C C EST	PT E SIDE SW 1/4 Parcel # - 11605 32 0030	32	002	011	12798	19.10			
CLEVELAND LINDA SUE	PT S1/2 NE1/4 W 30' CO RD DEED BK&PG 104/294 REC 00/00 Parcel # - 11305 21 005	21	006	010	6699	13.75			
CLIFTON TOM ETUX	PT SE1/4 SE1/4 NW1/4 N 30' CO RD Parcel # - 108080834	34	001	010	2073	51.92			
COLLINS MILDRED ETVIR	ROBINSON LOT 9 10 DEED BK&PG B96/204 REC 00/00 Parcel # - 116041618	18	002	011	9047	157.02			
COLLUM DWIGHT	PT N 1/2 NW 1/4 SE 1/4 S OLD STONE ROAD DEED BOOK 124-500 Parcel # - 413070636	36	006	010	14152	27.80			

LIST OF LAND TO BE SOLD FOR TAXES, CITY OF IUKA, MISSISSIPPI

I, Joyce Brumley Tax Collector of the City of Iuka, will sell on the Last Monday of August, A.D., 1990, at the Front door of the City Hall, in the City of Iuka, Mississippi, to the highest bidder or bidders, for cash, if any there be, all the following described lands, situated in said County, on which the taxes remain unpaid at that date, to-wit:

Berryman, John A., Blk 11 Deed Bk 125/67-68 13-3-10 .20 acres.....	23.00
Carter, Lillian, Pt S 1/2 W 1/2 NE 1/4 E 30' Co Rd 30-3-11 2.50 acres.....	32.74
Carter, Willie, Pt S 1/2 NE 1/4 E 30' Co. Rd. 30-3-11 4.0 acres.....	27.40
Cresap, W.E., Pt E 1/2 SE 1/4 NW 1/4 E St. Hwy. 25 13-3-10 1.50 acres.....	31.19
Davis, Joseph R., Improvements only 13-3-10.....	11.03
Dilworth, Louis A., Pt N 1/2 SE 1/4 SW 1/4 E Spring St. 19-3-11-.50.....	3.95
Dilworth, Willie, Pt NW 1/4 NW 1/4 N Part 30-3-11 1.00 acres.....	3.38
Givens, Mamie, Pt S 1/2 SE 1/4 SW 1/4 W30' Co. Rd 19-3-11 .70 acres.....	5.76
Harwell, Neal, Pt SW 1/4 SW 1/4 NW Old Hwy. 25 Imp. 24-3-10.....	31.55
Hughes, Scotty O., Ind. Sq. Lot 24 23-3-10.....	74.12
Johnson, A.B. est., Pt. NW 1/4 NE 1/4 W30' Co. Rd. 30-3-11 4.00 acres.....	66
Jones, Gwendolyn, Pt N 1/2 NW 1/4 NE 1/4 N. Line 19-3-11 1.40 acres.....	28.41
Kellum, Henry Paul, PT NE 1/4 NE 1/4 NE 1/4 N Frt-St 24-3-10 .10 acres.....	33.62
Moore, Joe C., Pt NE 1/4 NE 1/4 SE 1/4 N. Co. Rd. 19-3-11 .30 acres.....	31.49
Parrish, Dedra G., Pt SW 1/4 SW 1/4 12-3-10 .90 acres.....	67.22
Patel Properties, Pt. S 1/2 NE 1/4 NE 1/4 SOS Hwy. 72 23-3-10 2.50 acres.....	85.87
Reid, C.B., Pt Block 55 13-3-10 .20 acres.....	4.34
Reid, C.B., Pt NW 1/4 NW 1/4 W St. Hwy. 25 13-3-10 .50 acres.....	9.00
Richardson, Corine, Pt. Blk 25 13-3-10 .50 acres.....	22.00
Robinson, Annie B., Pt NE 1/4 SW 1/4 Cen. Pt 19-3-11 1.00 acres.....	4.50
Sharp, William, Coleman Barbeque Bldg. 24-3-10 .60 acres.....	144.38
Sims, Frank, Pt. W 1/2 NW 1/4 SE 1/4 W St. Hwy. 25 13-3-10 .50 acres.....	16.71
Sims, Frank, Pt W 1/2 W 1/2 SW 1/4 N RR 13-3-10 2.00 acres.....	6.08
Slaughter, James L., Pt E 1/2 NE 1/4 SW 1/4 E Pt. 13-3-10 .50 acres.....	2.55
Sockwell, Mary E. Philben, Pt Blk 46 13-3-10 .30 acres.....	10.36
Wallace, Emma, Pt Blk 43 19-3-11 .20 acres.....	8.18
Wamble, Bruce, Pt. Blk 26 13-3-10 .10 acres.....	8.20
Williams, Walter J., Pt. NE 1/4 SE 1/4 NE 1/4 14-3-10 .80 acres.....	40.86

List Of Land To Be Sold For Taxes Town of Burnsville, Mississippi

I, Katherine Skelton, Tax Collector of the Town of Burnsville, will sell on the 4 Monday, August 27, 1990 A.D., in the Lobby of City Hall of said Town, in Tishomingo County of the State of Mississippi, to the highest bidder or bidders, for cash, if any there be, all the following described lands, situated in said Town, on which the taxes remain unpaid at that date, to-wit:

Lambert, J. S. SEC 02 TWN 003 RNG 009 Lot Pt 14 Blk 1.....	10.55
Lovelace, Danny SEC 12 TWN 003 RNG 009 Deed Bk & PG B129/234.....	16.01
Marlar, Wade F. SEC 02 TWN 003 RNG 009 Pt. SW 1/4 NE 1/4 S30'.....	41.89
Miller, Barbara SEC 12 TWN 003 RNG 009 PT SE 1/4 NW 1/4.....	22.76
Russo, Richard SEC 02 TWN 003 RNG 009 PT SW 1/4 NE 1/4 E 30' Co. Rd.....	35
Seay, F. W. SEC 01 TWN 003 RNG 009 Pt NW 1/4 NW 1/4.....	1.77
Seay, F. W. SEC 02 TWN 003 RNG 009 Pt 7 Pt 11 PT Blk 1.....	27.68
Timbes, Willie W. SEC 11 TWN 003 RNG 009 Lot Pt 16 Blk 9.....	30.88

INTEREST AND COST TO BE ADDED

Pharmacy & Your Health

Caring for Diarrhea in Children

Untreated diarrhea in infants can become a serious problem. Parents may not realize that water is a large percentage of infants' total body weight. If part of this water is lost through vomiting or acute diarrhea, dehydration and electrolyte imbalance can result. According to the *Handbook of Nonprescription Drugs*, after 8 to 10 bowel movements in 24 hours, a 2 month-old infant could lose enough fluid to cause circulatory collapse and renal failure.

If infants or small children experience diarrhea for 18 to 24 hours with six to eight watery stools, they should be taken to a clinic or physician's office for evaluation. With less severe diarrhea, commercial or homemade electrolyte solutions may be helpful in preventing dehydration. If the child is old enough and can tolerate a bland diet, apples and/or bananas are recommended.

Nonprescription medicines (containing kaolin, pectin, and/or carbophil) for older children may be useful in relieving acute diarrhea. According to a recent report in *American Pharmacy*, the non-prescription medicine *loperamide* is best for children because of its action on the electrolyte transport of chloride. Recommended doses are based on age and weight of the child. Do not use loperamide for more than 48 hours if diarrhea continues.

For Additional Information
About Your Health Care
Needs Visit:

Curtis Drugs

Elm Shopping Center
619 Hwy. 25 South
Iuka, MS 38852
Phone 423-3676

CONNER MICHAEL J ETUX	LAKE PART EST LOT 1 DEED BK&PG 893/673 REC 00/00 Parcel # - 109021504 028	04 002 010 2598	27.82
CORNELIUS MARVIS	PT N1/2 NE1/4 NE1/4 N PT DEED BK&PG 8120/16-17 Parcel # - 108081328 031	28 001 010 2234	9.12
CRUM DOUGLAS VERNON	PT NE1/4 NE1/4 SE1/4 E NEW ST HWY 25 DEED BK&PG 8127/33-34/84 Parcel # - 113050215 0010	15 006 010 6837	295.57
CRUM VERNON	PT E1/2 SE1/4 W NEW ST HWY 25 DEED BK&PG 8109/59 REC 00/00 Parcel # - 113050215 0070	15 006 010 6844	441.55
CRUM VERNON ETAL	PT NE1/4 N SIDE 30' CO RD DEED BK&PG 101/30 REC 00/00 Parcel # - 11304 17 012	17 006 010 6667	20.57
CUMMINGS MRS ELTON	PT NW1/4 NE1/4 NE1/4 S 30' CO RD Parcel # - 114010101 006	01 007 010 7718	29.28
DAWSON DAVID WAYNE ETUX	PT NW1/4 NE1/4 NW COR DEED BK&PG 876/328 REC 00/00 Parcel # - 11107 36 008	36 004 010 5306	17.71
DEATHERAGE JEFFERY ETUX	PT W 1/2 & N 1/2 SE 1/4 DEED BK & PG 116/557-558 Parcel # - 11003 08 0140	08 003 010 13029	22.69
DEMING PHILIP M	PICKWICK SUMMIT LOT 9 DEED BK&PG 8105/57 REC 00/00 Parcel # - 108040117 011	17 001 010 1546	49.91
DEMPSEY DANIEL S ETUX	PT N1/2 W1/2 NW1/4 NW1/4 DOGWOOD HILLS SUB LOT 29 DEED BOOK 8127/916 Parcel # - 11209 29 019	29 005 010 14362	10.68
DILWORTH LOUIS A	PT N1/2 SE1/4 SW1/4 E SPRING ST DEED BK&PG 859/472 REC 00/00 Parcel # - 317041117 018	19 003 011 9980	33.19
DILWORTH WILLIE	PT NW1/4 NW1/4 N PART INSIDE CORPORATION Parcel # - 117091630 007	30 003 011 10767	29.29
EEMCO FAMILY HOLDING CORP	EASTPORT BEACH EST LOT 74 DEED BOOK 8122/102 Parcel # - 116071326 032	26 002 011 9227	42.44
ENSEY BETTY	PT E1/2 S1/2 SE1/4 NE1/4 DEED BOOK 8126/142 Parcel # - 12004 19 0030	19 006 011 14464	13.80
EWING JOE ET AL	PT S PT NE1/4 NE1/4 SW COR B117-85 DEED BK&PG 8129/628 Parcel # - 12104 18 005	18 007 011 11650	228.53
FEDERAL SAVINGS & LOAN ASSOC	SPRING HOLLOW DEED BK&PG 8128/296 Parcel # - 109021304 026	04 002 010 2516	46.37
FEDERAL SAVINGS & LOAN ASSOC	SPRING HOLLOW LOT 17 23 DEED BK&PG 8128/296 REC 00/00 Parcel # - 109021304 032	04 002 010 2522	47.14
FEDERAL SAVINGS & LOAN ASSOC	SPRING HOLLOW 24 26 DEED BOOK 8128/296 Parcel # - 109021304 033	04 002 010 2523	40.90
FEDERAL SAVINGS & LOAN ASSOC	SPRING HOLLOW LOT 27 34 DEED BOOK 8128/296 Parcel # - 109021304 034	04 002 010 2524	50.26
FEDERAL SAVINGS & LOAN ASSOC	PT N1/2 NE1/4 E HWY 25 DEED BK&PG 8128/296 REC 00/00 Parcel # - 109021304 044	04 002 010 2537	48.15
FIVEASH WINSTON	PICKWICK LAKE CORP LOT 24 DEED BK&PG 8110 P493 REC 04/79 0 Parcel # - 116041618 077	18 002 011 9106	33.87
FLETCHER FRANK	PT E1/2 NE1/4 S 30' CO RD DEED BK&PG 859/564 REC 00/00 Parcel # - 116030907 007	07 002 011 8888	14.25
FLIPPEN ALLEN	PT NW1/4 SW1/4 W 30' CO ROAD BOOK 122/759 Parcel # - 108080734 0350	34 001 010 13776	25.41
FRANKS JOYCE	PT NW1/4 NW1/4 SW1/4 DEED BK&PG 109 Parcel # - 11703 08 0180	08 003 011 13735	16.37
GARRISON CHARLES R ETAL	PT S1/2 S1/2 SW1/4 CEN PT DEED BOOK 8128/513 Parcel # - 12103 08 0110	08 007 011 11550	11.40
GARRISON LINDA A ETAL	PICKWICK SUMMIT LOT 31 DEED BK&PG 8122/734 REC 00/00 Parcel # - 108040117 025	17 001 010 1564	23.48
GENTLE JACK	PICKWICK SUMMIT LOT 43 PB2 PG 67 DEED BOOK 8129/828 Parcel # - 108040117 0040	17 001 010 14264	16.50
GENTOCH THOMAS ETUX	PT W1/2 W1/2 SW1/4 NW1/4 W BODY DEED BK&PG 103/759 REC 00/00 Parcel # - 11007 35 037	35 003 010 4670	322.29
GEORGE D H	PT E1/2 NW1/4 E CORINTH COUNCE RR Parcel # - 10808 33 002	33 001 010 1991	8.96
GEORGE WILLIAM R ETUX	PT N1/2 SE1/4 DEED BK&PG 105/581 REC 00/00 Parcel # - 11308 28 009	28 006 010 7548	21.60
GILLENLINE DAVID	PT NE1/4 NE1/4 SW1/4 N COOKS LANDING RD DEED BK&PG 8126/159-161 Parcel # - 116031506 053	06 002 011 8969	146.00
GILLENLINE DAVID JR	COLEMAN PARK #2 LOT 61-64 DEED BK&PG 8126/159 REC 00/00 Parcel # - 109010201 029	01 002 010 8442	52.46
GIVENS MAMIE	PT S1/2 SE1/4 SW1/4 W 30' CO RD Parcel # - 317041119 0280	19 003 011 9992	45.64
GOSS RICHARD LEE	PT N1/2 W1/2 SE1/4 DEED BK & PG 120/553 Parcel # - 11002 10 0110	10 003 010 13660	16.37
GOZA J R	PT N1/2 SEC E W BEAR CRK DEED BK&PG 867/342 REC 00/00 Parcel # - 11307 25 001	25 006 010 7029	335.70
GOZA J R	PT NW1/4 NE1/4 NW COR DEED BK&PG 102/654 REC 00/00 Parcel # - 11908 33 002	33 005 011 11329	14.34
GOZA J R	PT SE1/4 SEC 28 CEN PT DEED BK&PG 102/654 REC 00/00 Parcel # - 11908 28 004	28 005 011 11342	77.87
GOZA J R	PT SEC 29 DEED BK&PG 854/166 REC 00/00 Parcel # - 11909 29 012	29 005 011 11391	110.82
GOZA JAMES DANNY ETAL	PT SE PT SE1/4 S E BEAR CRK DEED BK&PG 886/561 REC 00/00 Parcel # - 11306 24 005	24 006 010 6922	54.77
GOZA JAMES R ETUX	PT N1/2 SEC N SIDE HI 4 Parcel # - 11304 20 009	20 006 010 6636	101.19
GOZA JAMES R ETUX	PT E 1/2 S 1/2 SE 1/4 S 30' CO ROAD DEED BK&PG 8121-139 Parcel # - 12003 05 0040	05 006 011 13755	51.72
GREEN ARTHUR	PT W 1/2 SE 1/4 CEN PART DEED BK & PG 119/219 Parcel # - 11007 36 042	36 003 010 12839	69.38
GREEN BILL	PT E1/2 E1/2 SW1/4 CEN PT Parcel # - 11306 24 0060	24 006 010 6925	8.94
GREEN WILLIAM ETUX	PT SE1/4 SE1/4 SW1/4 E 30' CO RD DEED BK&PG 852/655 REC 00/00 Parcel # - 413071135 019	35 006 010 7324	26.09
GRIMES JOHN HENRY	TN OF BURNSVILLE PT N1/2 NW1/4 DEED BK&PG 121/215-216 Parcel # - 503010401 002	01 003 009 346	140.31
HALSTEAD RICK	RED BARN BAR-B-QUE Parcel # - 310060824 0071	24 003 010 4366	32.13
HARBIN DAVID	LOT 41 OF LAKESIDE SUB DEED BK&PG 108/758 REC 00/00 Parcel # - 108050215 0230	15 001 010 1772	92.34

HARRIS RONNY C	PT W1/2 SW1/4 DB 8126/639 Parcel # - 10506 14 0060	14 005 009 12275	19.00
HENDERSON MRS A L	OWEN SUB LOT 38 DEED BK&PG 872/351 REC 00/00 Parcel # - 108051021 045	21 001 010 1840	60.20
HILEMAN KENNETH W ETUX	PT SE1/4 SE1/4 NW COR DEED BK&PG 8117/103 REC 00/00 Parcel # - 10306 24 010	24 003 009 953	66.30
HOBBS WALLACE	IMPROVEMENTS ONLY HOBBS CATFISH HOUSE Parcel # - 11704 17 0259	17 003 011 14434	88.70
HODGES LARRY ETAL	PT E PT E1/2 E1/2 NE1/4 DEED BK&PG 8113/525 REC 00/00 Parcel # - 11903 08 001	08 005 011 11182	18.60
HOLLAND RANDY	Parcel # - 10302 04 0120	04 003 009 766	122.80
HORTON BILLY G	PT SE1/4 NW1/4 S PUB RD DEED BK&PG 849/458 REC 00/00 Parcel # - 108080834 018	34 001 010 2081	41.80
HOWARD S F J	PT S1/2 NE1/4 DEED BK&PG 837/382 REC 00/00 Parcel # - 11008 27 003	27 003 010 4784	65.40
HUMPTON JAMES T	PT W1/2 W1/2 NW1/4 NE1/4 CEN PT Parcel # - 113050522 0070	22 006 010 6876	20.60
JACKSON DOROTHY A	PT SE1/4 SE1/4 DEED BK&PG 93/578 REC 00/00 Parcel # - 503020203 012	03 003 009 841	152.80
JACKSON F A MRS	PT N1/2 NW1/4 DEED BK&PG P32/207 REC 00/00 Parcel # - 11405 16 034	16 007 010 8820	16.40
JACKSON MYRA R	WILLOW BROOK LOT 2 3 DEED BK&PG 104/411 REC 00/00 Parcel # - 414011602 005	02 007 010 8471	49.80
JACKSON WILMER E & JANE	PT N1/2 NE 1/4 SE 1/4 DEED BOOK 892/36 Parcel # - 108081428 0170	28 001 010 14286	15.00
JIM WALTER HOMES INC	PT E 1/2 N 1/2 NE 1/4 DEED BOOK 8122/657 Parcel # - 11902 04 0020	04 002 011 13853	7.30
JOHNSON ALVIN E	PT NW1/4 SW1/4 W 30' CO RD DEED BK&PG 125/210 REC 00/00 Parcel # - 11208 27 030	27 005 010 6353	13.80
JOURDAN COLEMAN L ETUX	PT NE1/2 N1/2 NE1/44 DEED BK & PG 117/779 Parcel # - 11109 29 0060	29 004 010 13603	26.40
KELLY HUGH	PT E1/2 N1/2 NE1/4 NW1/4 DB 8130/538 Parcel # - 414010401 0010	01 007 010 12117	255.30
KELTNER RICHARD H ETUX	PT SE1/4 SE1/4 SE1/4 E HUBBARD BRANCH RD DEED BK&PG 879/402 REC 00/00 Parcel # - 108081033 047	33 001 010 2190	22.10
KING J C	PT NE COR NE N S 100 HI DEED BK&PG P28/419 REC 00/00 Parcel # - 11304 20 001	20 006 010 6626	65.40
KING J C	PT W1/2 SEC 21 DEED BK&PG P28/419 REC 00/00 Parcel # - 11305 21 015	21 006 010 4708	79.80
KRAG JAMES K	SLEEPY HOLLOW ADD LOT 14 DEED BK&PG 8125/27 REC 00/00 Parcel # - 108080834 042	34 001 010 2106	119.80
LAMBERT SHIRLEY	PT SW1/4 NE1/4 SW1/4 PT SE COR Parcel # - 503011111 0060	11 003 009 544	33.00
LANE JOHN L ET UX	PICKWICK LAKE CORP LOT 95 DEED BK&PG 891/411 REC 00/00 Parcel # - 116041618 063	18 002 011 9089	29.00
LAWHORN ARVIL ETUX	PT SW1/4 NW1/4 W BODY DEED BK&PG 96/411 REC 00/00 Parcel # - 112050822 010	22 005 010 6141	29.00
LEADER FEDERAL SAVINGS & LOAN	COMBINED WITH # 6.05 DEED BK & PG 8128/318 Parcel # - 10807 25 0061	25 001 010 13038	26.00
LEE PETER G ETUX	ROBINSON SUB LOT 13 DEED BK&PG 104/47 REC 00/00 Parcel # - 116041618 028	18 002 011 9049	60.10
LITTLE BOBBY	LAKE PART EST LOT 2 3 4 5 DEED BK&PG 870/269 REC 00/00 Parcel # - 109021504 029	04 002 010 2600	63.00
LONG CRAIG	PT W1/2 SE1/4 NE1/4 W HOPKINS ST 91/455 Parcel # - 714010512 0170	12 07 10 12499	102.00
LONG LOWELL	S1/2 SE1/4 DEED BK&PG 117/364 REC 00/00 Parcel # - 11105 21 004	21 004 010 5136	85.00
LONG MRS J M	TN OF TISH LOT 8 9 BLK 8 DEED BK&PG P21/188 REC 00/00 Parcel # - 612050522 025	22 005 010 5897	38.00
LOVELACE J W ET UX	PT NW1/4 SW1/4 N BODY DEED BK&PG 879/573 REC 00/00 Parcel # - 12003 05 011	05 006 011 11422	21.00
LOVELACE JOSEPH W	PINEVALE SUB LOT 16 17 DB 8111-716 10/79 Parcel # - 110060113 021	13 003 010 3766	71.00
LOWRY JARREL D ETUX	PT N1/2 SW1/4 S 30' CO RD DEED BK&PG 872/86 REC 00/00 Parcel # - 414010301 022	01 007 010 7751	179.00
LOWRY MILDRED	PT SW1/4 SW 1/4 S 30' CO ROAD DEED BOOK 127/230 Parcel # - 414010301 0220	01 007 010 14120	27.00
MARTIN DONALD R	PT SE1/4 NE1/4 DEED BK&PG 106/564 REC 00/00 Parcel # - 11205 21 0020	21 005 010 5780	17.00
MCCALL TREVOR RAE	PT NW1/4 NW1/4 Parcel # - 10901 02 039	02 002 010 2403	12.00
MCCREARY PHILLIP L	PT NE1/4 NW1/4 NW COR DEED BK&PG 117/774 REC 00/00 Parcel # - 10607 25 006	25 006 009 1450	15.00
MCCREARY PHILLIP	PT SE1/4 NW1/4 E 80 CO RD DEED BK&PG 8114 P21 11/84 Parcel # - 12104 17 012	17 007 011 11683	91.00
MCMILLEN C E ETUX	EASTPORT SPRINGS LOT 14 DEED BOOK 8125/36 Parcel # - 116071326 122	26 002 011 9332	68.00
MCMINNIS JAMES C ETUX	PT NE1/4 SE1/4 S 30' CO RD DEED BK&PG 8121/448-449 Parcel # - 10901 01 0080	01 002 010 2324	21.00
MEADE JOHN ETAL	SW COR NW1/4 DEED BOOK BK&PG 8124/227 Parcel # - 11605 16 004	16 002 011 9145	18.00
MILES VALARIE	OWENS LOT 21 22 DEED BK&PG 126/514 REC 00/00 Parcel # - 108051021 057	21 001 010 1854	68.00
MILLER BARBARA ETVIR	PT SE1/4 NW1/4 W PART DEED BOOK 8 128/294 REC 00/00 Parcel # - 503010812 022	12 003 009 406	108.00
MILLER ROBERT	PICKWICK SUMMIT LOT 33 DEED BK&PG 94/282 REC 00/00 Parcel # - 108040117 027	17 001 010 1561	23.00
MOORE EUGENE	PT W1/2 SW1/4 NW1/4 SW ILL CENT GULF RR DEED BK&PG P26/433 REC 00/00 Parcel # - 721031207 018	07 007 011 11619	47.00
MOORE JAMES E ET UX	COLEMAN PARK LOT 63 ADD #2 DEED BK&PG 891/326 REC 00/00 Parcel # - 109010201 028	01 002 010 8441	27.00

19.0	MOORE JOE C ETUX	PT NE1/4 NE1/4 SE1/4 N 30' CO RD DEED BK&PG B133/120 REC 00/00 Parcel # - 317040919 004	19 003 011 9776	222.50
60.2	MOORE JOHNNY	PT NW1/4 N MOORE'S MILL RD B114/651 DEED BK&PG B125/182 REC 00/00 Parcel # - 11402 03 026	03 007 010 8627	22.40
66.3	MORRIS ALVIN DAVID ETUX	SLEEPY HOLLOW LOT 2 DEED BK&PG B98/540 REC 00/00 Parcel # - 108080834 0290	34 001 010 2093	200.86
88.7	MORRIS F C	PT SE1/4 SW1/4 W ST HWY 25 Parcel # - 10805 16 036	16 001 010 1649	84.09
18.6	MOSS ROY B ETUX	PT NW1/4 NW1/4 N 30' CO RD DEED BK&PG 104/104 REC 00/00 Parcel # - 503010401 0110	01 003 009 368	13.75
22.6	MUNLEY JOHNNY ETUX	PT NW1/4 NE1/4 E BULLARD RD DB B 110-614 11/83 Parcel # - 11101 01 008	01 004 010 4888	79.32
41.2	MUNLEY LARRY D ETUX	PT E1/2 S1/2 SE1/4 DEED BK & PG 109/864 Parcel # - 11104 18 0090	18 004 010 13064	24.81
65.4	MORSBURN CHARLES E ET UX	PT E1/2 1/2 NW1/4 DEED BK&PG B109/485 REC 00/00 Parcel # - 11703 05 0290	05 003 011 9573	30.75
20.6	OSBORN RHONDA S	TN OF BURNSVILLE PT NE1/4 NE1/4 E 40' CO RD DEED BK&PG 126/236 REC 00/00 Parcel # - 503011302 003	02 003 009 579	9.66
52.8	OWENS D HAROLD	PT NW1/4 SE1/4 W 30' CO RD Parcel # - 11002 04 0030	04 003 010 3538	37.09
16.4	OWENS JERRY W	PT S1/2 E1/2 SE1/4 DEED BK&PG B112/561 REC 06/84 Parcel # - 11403 08 0060	08 007 010 8693	11.83
49.0	PARKER REBECCA	PT SW1/4 NW1/4 Parcel # - 11705 21 0380	21 003 011 13855	39.21
15.0	PARRISH NICKY ETUX	PT CEN PT SE1/4 W 30' CO RD DEED BK&PG B122/437 REC 00/00 Parcel # - 11709 29 010	29 005 011 11389	58.56
71.3	PATEL PROPERTIES	PT S1/2 NE1/4 NE1/4 S US HWY 72 INSIDE CORP DEED BK&PG B92/111 REC 00/00 Parcel # - 310060923 011	23 003 010 4422	596.47
26.0	PATTERSON BETTY	PT E1/2 S1/2 SE1/4 NE1/4 N VALLEY ROAD DEED BOOK B128/506 Parcel # - 51307 36 019	14505	241.73
255.3	PEITIGREW CHARLES	PICKWICK SUMMITT LOT B DEED BK&PG B122/671 REC 00/00 Parcel # - 108040117 002	17 001 010 1540	23.48
22.1	PHIFER BILLY R JR ETUX	PT SE1/4 SW1/4 SE OAK LANE RD DEED BK&PG B124/496 REC 00/00 Parcel # - 114010301 008	01 007 010 7736	29.57
65.4	PITTS HOYET	PT NW1/4 NW1/4 DEED BK&PG B129/929 REC 00/00 Parcel # - 10906 13 044	13 002 010 2900	12.81
79.8	PITTS HOYET	PT SE1/4 NW1/4 SW1/4 W SHORT CREEK RD DEED BK&PG B121/650 REC 00/00 Parcel # - 116031506 038	06 002 011 8954	233.51
119.2	PLANTERS LUMBER COMPANY	PT NE1/4 SW1/4 NE CORN DEED BK&PG B116/400 B112 P296 Parcel # - 414011402 001	02 007 010 7982	510.26
33.0	POUNDERS H D ETUX	PT SE1/4 SW1/4 S ST HWY 366 DEED BOOK B123/388 Parcel # - 414010301 005	01 007 010 7734	29.72
29.0	PRICE EVERETT	PT NW1/4 SE1/4 E BDY NEW HWY 25 DEED BK&PG B129/287 Parcel # - 109021009 011	09 002 010 2456	298.22
26.0	QUILLEN JAMES A ETUX	PT W 1/2 N1/2 NW1/4 SW1/4 S 100' ST HIGHWAY DEED BOOK B127/702 Parcel # - 11305 15 0080	15 006 010 14365	13.80
60.1	REID C B	PT BLOCK 55 DEED BK&PG B109/176 REC 00/00 Parcel # - 310060213 132	13 003 010 3949	35.84
63.0	REID C B	PT NW1/4 NW1/4 W ST HWY 25 DEED BK&PG P33/477 REC 00/00 Parcel # - 310060413 026	13 003 010 4086	67.91
102.0	REID C B	PT NE1/4 NW1/4 SW1/4 W PARL Parcel # - 117040720 015	20 003 011 9747	47.30
85.0	RICHARDSON CORINE	PT BLOCK 25 DEED BK&PG 116/580 REC 00/00 Parcel # - 310060213 140	13 003 010 8156	157.28
38.0	RICHARDSON JERRY ETUX	PT W1/2 NW 1/4 W 30' CO RD DEED BOOK B126/173 Parcel # - 10208 34 014	34 002 009 319	13.80
21.0	ROBINSON WAYNE	PT NE1/4 SW1/4 N SIDE N SIDE NATCHEZ TRACE DEED BK&PG B111 P793 REC 08/83 Parcel # - 11302 09 0110	09 006 010 6556	13.80
71.0	ROBINSON WAYNE	PT NW1/4 SW1/4 S E ST HWY 4 DEED BK&PG B118/434 REC 00/00 Parcel # - 11305 16 029	16 006 010 6743	79.83
179.0	ROCK CAROLYN METAL	SANDY CRK LOT PT 15 DEED BK&PG B105/219 REC 00/00 Parcel # - 10805 16 055	16 001 010 1668	52.63
27.0	RUPLE DAVID ETUX	PT S 1/2 NE 1/4 B119/734 Parcel # - 11305 21 0030	21 006 010 13610	7.02
17.0	RUPLE DAVID L	PT S1/2 NE1/4 W 30' CO RD DEED BK&PG B112/734 REC 00/00 Parcel # - 11305 21 0030	21 006 010 6696	19.42
15.0	RUPLE JAMES F ETUX	PT S1/2 E1/2 SE1/4 NE1/4 E 30' CO ROAD DEED BOOK B128/167 Parcel # - 11305 21 0030	21 006 010 14367	13.80
91.0	RUPPINGTON L P	PT E1/2 NE1/4 Parcel # - 11202 10 0029	10 005 010 8229	191.67
60.0	SEAY CHARLIE	IMPROVEMENTS ONLY Parcel # - 317041219 0600	19 003 011 10091	23.12
21.0	SEAY F W ET UX	TN OF BURNSVILLE PT NW1/4 NW1/4 W BDY LINE DEED BK&PG 112/241 REC 00/00 Parcel # - 503010401 014	01 003 009 372	13.80
18.0	SEAY F W ETUX	TN OF BURNSVILLE PT 7 PT 11 PT S BLK 1 DEED BK&PG B120/765 REC 00/00 Parcel # - 503011402 011	02 003 009 632	24.86
68.0	SEAY JOHN EST	PT BLK 44 DEED BK&PG P28/312 REC 00/00 Parcel # - 317041219 060	19 003 011 10090	78.85
23.0	SEAY KATHER	PT NW1/4 NE1/4 SW1/4 SW SPRING ST Parcel # - 317041119 037	19 003 011 10002	61.30
23.0	SEWBART SCOTT ETUX	PT SW1/4 NE1/4 S 30' CO RD B114-476 DEED BK&PG B122/479 REC 00/00 Parcel # - 113050115 036	15 006 010 6830	53.62
5.0	SKINNER SCOTTY W ETUX	PT NW1/4 NE1/4 S 30' CO RD DEED BK&PG B97/209 REC 00/00 Parcel # - 413071235 040	35 006 010 7428	56.40

SLACK RICKEY J ETUX	PT N1/2 W1/2 NW1/4 SW1/4 DEED BOOK B126/358 Parcel # - 108061123 024	23 001 010 14268	13.80
SLAYTON PHILLIP ETUX	PT NW1/4 NE1/4 NE COR DEED BOOK B126/48-49 Parcel # - 10706 14 003	14 007 009 1496	98.05
SLAYTON PHILLIP ETUX	PT S1/2 S1/2 SW1/4 SE1/4 DEED BK/PG B126/48 Parcel # - 10701 11 021	11 007 009 14261	6.42
SMITH SHARON	PT NE1/4 SW1/4 N BDY DEED BK&PG B124/195 REC 00/00 Parcel # - 11308 33 015	33 006 010 7584	33.32
SMITH WILLIAM W	PT E1/2 NE COR NE1/4 DEED BOOK B129/298 Parcel # - 10706 14 0040	14 007 009 1498	13.62
SOUTH H O ETUX	PICKWICK WOODS LOT 26 DEED BK&PG B87/233 REC 00/00 Parcel # - 108051021 095	21 001 010 1891	12.98
SOUTHWARD JAMES A	PT SW1/4 NE1/4 S BDY DEED BK&PG 93/491 REC 00/00 Parcel # - 11902 09 009	09 005 011 11051	9.91
SOUTHWARD JAMES R ETUX	PT NE1/4 NE1/4 E NATCHEZ TRACE RD DEED BOOK B129/784 Parcel # - 11902 04 002	04 005 011 11098	17.62
SOUTHWARD WM G ET AL	PT W1/2 W1/2 NE1/4 N S BDY DEED BK&PG P25/104 REC 00/00 Parcel # - 11904 17 009	17 005 011 11247	13.93
SPARKS DAVID W ETUX	PT E1/2 S1/2 SE1/4 SE1/4 DEED BK&PG B126/235 Parcel # - 12104 18 0220	18 007 011 14472	19.12
SPARKS RANSEL	PT SE1/4 NE1/4 E HWY 25 DEED BOOK 122/383 Parcel # - 414011302 0289	02 007 010 8404	151.55
STEELE SYLVIA FORD	LT 31 35 BLK 1 SEAGO ADD DEED BK&PG B68/393 REC 00/00 Parcel # - 413071035 124	35 006 010 7245	307.64
STEPHENS WILLIAM OSCAR	OWEN SUB LOT 34 35 DEED BK&PG B95/467 REC 00/00 Parcel # - 108051021 048	21 001 010 1843	77.22
STEWART JERRY ETUX	PT N1/2 NW1/4 SE1/4 DEED BK&PG B122/177 Parcel # - 10308 28 0060	28 003 009 13957	13.80
STOKES ONESTA	PT W1/2 SE1/4 SW1/4 S W CORN DEED BK&PG B122/376 REC 00/00 Parcel # - 11308 28 0160	28 006 010 7556	13.80
STOKES RILEY ETUX	PT SE1/4 SW1/4 S W CORN DEED BK&PG B5/307 REC 00/00 Parcel # - 11308 28 021	28 006 010 7564	30.12
STRAUB SHERRY	PT SW 1/4 NE 1/4 DEED BK&PG 121/13-14 Parcel # - 11909 29 0120	29 005 011 13766	25.50
STUBBLEFIELD WAYNE ET UX	PICKWICK LAKE CORP LOT 6 DEED BK&PG B87/619 REC 00/00 Parcel # - 116041618 095	18 002 011 9124	29.27
SWINDLE JOHN F	PT N 1/2 NE 1/4 N BDY Parcel # - 12104 18 0010	18 007 011 13435	7.56
TAYLOR RONNIE G ETUX	PT NW 1/4 NW 1/4 COR SW DEED BOOK B128/630 Parcel # - 11405 15 0290	15 007 010 12865	281.90
THOMAS LYNN	PT N1/2 E1/2 NE1/4 NE1/4 W EASTPORT STREET DEED BOOK B128/648 Parcel # - 117041318 010	18 003 011 14439	21.56
THORNTON LINDELL	PT NE1/4 NE1/4 SE1/4 Parcel # - 108050622 012	22 001 010 13227	8.08
TIMBES DAVID ETUX	TN OF BURNSVILLE LOTS PT 9 BLK 9 Parcel # - 503010911 042	11 003 009 469	11.86
TIMBES DAVID N ETUX	TN OF BURNSVILLE MS LOT PT 9 BLK 9 Parcel # - 503011011 011	11 003 009 527	34.94
TULLEY JAMES ETAL	PT SW1/4 SE1/4 NW PT DEED BK&PG 107/184 REC 00/00 Parcel # - 10905 22 0020	22 002 010 2767	16.37
TURLEY MICHAEL	PT NE1/4 N PICKWICK LAKE DEED BK&PG B130/140 REC 00/00 Parcel # - 10806 14 0010	14 001 010 7935	393.51
UNKNOWN OWNER	PT SE1/4 SW RR Parcel # - 10308 28 008	28 003 009 1111	15.19
WALKER ALAN	PT SW1/4 NE1/4 N PUB RD DEED BK&PG B73-463 Parcel # - 10906 24 0070	24 002 010 13933	16.37
WALLACE EMMA	PT BLK 43 DEED BK&PG B49/117 REC 00/00 Parcel # - 317041219 027	19 003 011 10054	62.25
WALLS LARRY H	PICKWICK LAKE CORP LOT 71 DEED BK&PG 99/767 REC 00/00 Parcel # - 116041618 045	18 002 011 9071	29.27
WALTERS HARRIS O ET UX	PT N1/2 NE1/4 CENT PT DEED BK&PG 107/690 REC 00/00 Parcel # - 11705 16 0010	16 003 011 10318	119.68
WALTON RONNIE ET UX	PT NE1/4 NW1/4 S 30' CO RD DEED BK&PG 103/600 REC 00/00 Parcel # - 116041618 008	18 002 011 9027	78.90
WAMBLE BRUCE	PT BLOCK 26 Parcel # - 310060213 1250	13 003 010 3944	62.39
WAMBLE BRUCE H	IMPROVEMENTS ONLY Parcel # - 310060213 0269	13 003 010 13334	40.31
WEAVER PAUL E H	E1/2 NE1/4 DEED BK&PG B129/133 REC 00/00 Parcel # - 11805 16 001	16 004 011 10943	91.70
WEST JIMMY R SANDRA	HOLIDAY HILLS LOT PT 12 DEED BK&PG B97/649 REC 00/00 Parcel # - 10805 16 056	16 001 010 1669	51.34
WHITAKER HURSCHEL W ETUX	PT SE1/4 NW1/4 W 30' CO RD DEED BK&PG B85/436 REC 00/00 Parcel # - 103061614 005	14 003 009 987	91.29
WHITEHEAD BONNIE R ETUX	PT S1/2 NW1/4 SW1/4 W 30' RD DEED BK&PG B73/51 REC 00/00 Parcel # - 108061123 014	23 001 010 1917	78.55
WIGGINTON JAMES L ETAL	PT SW1/4 SW1/4 NW1/4 W LINE DEED BK&PG B80/23 REC 00/00 Parcel # - 110061223 012	23 003 010 4495	27.95
WIGGINTON JAMES R	PT N1/2 PT S 1/2 NW1/4 W PUB RD DEED BK&PG B65/633 REC 00/00 Parcel # - 10909 29 032	29 002 010 3288	31.49
WILKINS RAYMOND L ETUX	LOT 3 RED SULPHUR COVE LOT 34 DEED BK&PG B109/156 REC 00/00 Parcel # - 10805 15 0420	15 001 010 1737	610.89
WILLIAMS NANCY S	PT W1/3 SW1/4 DEED BK&PG B63/291 REC 00/00 Parcel # - 11805 16 013	16 004 011 10955	77.40
WILLIAMS WALTER J ETUX	PT NE1/4 SE1/4 NE1/4 INSIDE CORP DEED BK&PG B132/142 Parcel # - 31006 14 004	14 003 010 3698	286.95
WOODRUFF JOHN	PT S1/2 SW1/4 NW1/4 N SIDE 30' CO RD DEED BK&PG B93/294 REC 00/00 Parcel # - 11304 19 007	19 006 010 6691	57.21
WOODRUFF TIMOTHY L ET UX	PT SW1/4 SW1/4 DB B 113-90 B/84 Parcel # - 10402 04 0210	04 004 009 12252	58.61
YARBER JACK	PT N PT SW1/4 SW1/4 NW1/4 SW ST HWY 366 DEED BK&PG 117/546 REC 00/00 Parcel # - 414010401 009	01 007 010 7779	25.39

Sunflower

"Your Better Value Food Store"

Quantity Rights Reserved Hwy 25 North, Iuka, MS. None Sold To Dealers

Ad good thru August 29

Fresh Fryer

Chicken Livers Lb. **59¢**

Tenn. Pride Heat & Eat

Sausage & biscuits 9 1/2 oz. **\$1.49**

Bryan

Cooked Ham or Honey Ham  **\$2.29**
10 oz.

Bryan

Bologna  12 oz. **\$1.49**

Bryan Hot or Mild

Sausage  Lb. **\$1.99**

Oscar Mayer

Lunchables 4 1/2 oz. **\$1.29**

Bryan Hot Dinner

Franks  Lb. **\$1.69**

Express Baby Combo

Pizza 3 3/4 oz. **59¢**

Bryant Country

Souse  Lb. **\$1.39**

Bryan

Bacon  12 oz. **\$1.69**

Bryan

Wieners  12 oz. **\$1.49**

Bryan

Juicy Jumbos  Lb. **\$1.69**



Hunt's Ketchup
32 oz.
99¢



Delta Towels
Jumbo Rolls
2/99¢



Charmin Tissue
4 Roll Pkg.
99¢
Limit one



Star-Kist Tuna
Oil or Water 6 1/2 oz.
59¢

Flavorite

Corn Flakes 18 oz. **99¢**

Ronco Elbow

Macaroni 8 oz. **3/99¢**

Realemon

Juice 16 oz. **\$1.29**

Dish Liquid

Dove 22 oz. **99¢**

Chef-Way Vegetable Oil
48 oz. bottle
\$2.39



Liquid Bleach Clorox
Gallon
99¢



Flavorite Saltine Crackers
1 Lb. Box
69¢



Flavorite 100% Pure Orange Juice
Gallon
\$3.89

Flavorite Augratin or Scalloped

Potatoes 5.5 oz. **79¢**

Shoppers Value

Apple Juice 64 oz. **\$1.25**

Flavorite No-Stick

Cooking Spray 6 oz. **\$1.59**

Flavorite

Mustard 32 oz. **79¢**

Snuggens

Diapers
32 lge. pk. **\$7.99**
45 med.



Thompson Seedless White Grapes
Lb. **89¢**

Hungry Jack

Biscuits 5 ct. cans
3/\$1.29

Dishey Assorted Ice Pops
12 pk. **\$1.79**

Flavorite

Lemonade 12 oz. can **59¢**

Jell-o

Pudding 24 oz. pk. **\$1.89**

Flavorite Crinkle Cut

Potatoes 2 lb. **\$1.29**

Washington Ex-Fancy Red Delicious Apples
Lb. **69¢**

California Large Black Plums
Lb. **69¢**

Large Michigan Peaches
Lb. **69¢**

U.S. No. 1 Yellow Onions
Lb. **25¢**

Canadian Rutabagas
Lb. **39¢**

Vine-Ripe Salad Tomatoes
6 pk. **99¢**

California Large Sweet Nectarines
Lb. **79¢**

FREE MARGARINE
AT CHECKOUT WHEN YOU BUY
THREE 5-COUNT CANS OF HUNGRY JACK® BISCUITS
(MAXIMUM VALUE: 89¢)



This Coupon Valid at **SUNFLOWER**

5 18000 04100 4

1990 THE PILLSBURY COMPANY



Hayes - Blunt Plan September 7 Wedding

Mr. and Mrs. Robin Ray of Iuka, MS are proud to announce the engagement and forthcoming marriage of their daughter, Jennifer LeeAnne Hayes to Timothy Phillip Blunt, the son of Mr. and Mrs. Phillip Blunt of Tishomingo, MS.

Jennifer is the granddaughter of Mr. and Mrs. J.C. Starkey and the late Lake Hayes and Mr. and Mrs. William T. Ray, all of Iuka, MS.

Tim is the grandson of Mr. and Mrs. Troy Eaton and Rev. and Mrs. J.A. Blunt Jr., all of Tishomingo, MS.

The bride-elect is a 1990 graduate of Iuka High School where she was a

member of the Spanish Club, Speech Club, Beta Club, Future Business Leaders of America, Band and Color Guard.

The prospective groom is a 1987 graduate of Tishomingo High School. Tim is presently working at the Heli Company of Tishomingo, MS where he has been employed for three and one-half years.

The couple will exchange vows on Friday, September 7, 1990 at 6:30 p.m. at Highland Baptist Church in Tishomingo, MS. A reception will immediately follow at the church. No invitations will be sent. All family and friends are invited to attend.

Mt. Gilead Homemakers Club

The 1990's...a new decade bringing a return to traditional values and a desire for comfort brings a natural, easy feeling to clothing. Mrs. Ida Travis presented the Fashion Update for Fall and Winter showing posters of the 1990 Silhouettes, fabrics, colors and details.

The Mt. Gilead Homemakers met Tuesday, August 14, 1990. Mrs. Eloise Hendrix called the meeting to order with the thought for the month: "Friends are relatives you make for yourself." She read a poem, "who is Your Friend?"

God's Grace is sufficient was given by Mrs. Kathleen Moore with text

taken from Ephesians 2:8-9. She read a poem, "My Grace is Sufficient" and led in prayer.

An educational report on clothing and textiles, shop clothing sales carefully, was given by Mrs. Mattie Faye Woodruff with additional comments by Mrs. Elaine Timbes.

Fashion Rule of 14 was given by Mrs. Ida Travis who explained how accessories can make or break an outfit. She gave each one present a creative scarf fashions poster. Mrs. Travis demonstrated how the scarf could be used for the rosette, square drape, and the shoulder wrap.

The minutes were read by Mrs. Kathleen Moore.

After Mrs. Eloise Hendrix discussed upcoming events for homemakers, the meeting adjourned.



Underwood - James Plan September Vows

Mr. and Mrs. Karl N. Underwood of Tupelo announce the engagement of their daughter, Kelly Delight Underwood, to Phillip Brian James, son of Mr. and Mrs. William Edward James of Baldwyn.

The bride-elect is the granddaughter of the late Mr. and Mrs. Jaser F. Spencer of Burnsville; and the late Mr. and Mrs. John O. Underwood Sr. of Tishomingo.

The prospective groom is the grandson of Rev. and Mrs. Herman James of Baldwyn and Mr. and Mrs. Lloyd Nichols of Marietta.

The bride-elect is a graduate of Lakeview Baptist Church School. She earned a certificate in data entry from Louisiana Business College where she was a member of the Future Professionals. She is an employee of the Catalogue and Credit department of J.C. Penny Co.

The prospective groom is a graduate of North Mississippi Medical Center.

The couple will exchange vows at 7 p.m. September 7 at Chesterville Baptist Church. A reception will be held in the church fellowship hall.



New Arrival-Mr. and Mrs. Andy Hamilton of Brentwood, Tennessee are proud to announce the birth of their daughter, Hayley Elizabeth. She was born May 14, 1990 at Baptist Hospital in Nashville and weighed 8 pounds, 9 1/2 ounces and was 19 1/2 inches long. Hayley was welcomed home by her brother, Brock. Proud grandparents are Vera White of Tishomingo, Haskel Hamilton and the late Louise D. Hamilton of Tishomingo and Mr. and Mrs. Bill White of Booneville.

Harmony E.H.C.

The August meeting of the Harmony Extension Homemaker's Club was held in the home of Lois Tucker with Quay Rushing as Co-hostess. Twelve members and one visitor was present.

The President, Becky Walker, called the meeting to order giving the thought for the month, "Friends are relatives you make for yourselves." The devotion was given by Opal Dean, "Christ's love for friends, using as her scripture John 11:1-7.

Minutes of last meeting and treasurer's report was read by the secretary.

Glenda Johnson was in charge of the program on Fashion Update for Fall/Winter 1990. She gave the Fashion Rule of 14, which is one of the tricks of the fashion industry

Libraries Hold Conference

Two local persons, Mrs. Bette Nelson and Mr. Bill Stahl of Iuka, have been actively involved in the planning of a regional conference to prepare for the Mississippi Conference on Libraries and Information Services which will be held on August 25 at the Itawamba Community College.

The purpose of the regional meeting is for libraries throughout the state to prepare for the January 11 and 13 state conference in Jackson.

Mrs. Nelson is one of the two representatives from the 1st Congressional District who is serving on the Resolution Committee. The resolutions adopted by the committee will be submitted at the state conference. Those passed will be taken to the national conference in Washington. The resolutions focus on literacy, productivity and democracy in library services.

During the regional meeting, par-

ticipants will have the opportunity to nominate and vote for library professionals, and government officials, lay person or Friends of the Library volunteers and trustees from each district, to run as a delegate to the national White House Conference on Libraries and Information Services in Washington, July 9 to 13, 1991.

Mr. Stahl, president of the Friends of the Iuka Library will be a caucus leader at the August 25th meeting.

The meetings and conference are for anyone interested in working with improving the services of their local library. Anyone interested in attending the meeting should contact their local library to sign up. There is no charge to attend the meeting.

Others representing the Iuka Library will be Fredda Sanderson and Beth Stahl. Also attending will be Mrs. Betty Conaway and Mr. William McMullin from the Northeast Regional Library, Ann Coker will represent Corinth, Tommy Covington, Ripley, Jean Kelly, Baldwyn and Pearl Millsap, Booneville.

Super Sale!



Bonus Gift: With purchase, receive a pair of Keds® crested cotton/nylon socks, while quantities last.



SEACREST LEATHER

\$29.95

Reg. Price \$44.95

Canvas Crest \$19.95



1/2 Price

Special Group



Sports Plus (The Shoe Tree)

1419 Hwy. 25 So.
Iuka, MS 38852

423-2421
423-1774

Attention Dove Hunters



Be Ready For Dove Season
Warm-up at Yellow Creek Shooting Range

Shoot Trap or Skeet to Raise Your Averages

Yellow Creek Shooting Range

Located 6 Miles North of Iuka Off Hwy. 25
Follow Signs from TVA Access Road

HOURS: Thursday 5:00 p.m. until
Saturday 1:00 p.m. until
Sunday 1:30 p.m. until



Western Sizzlin of Booneville, MS

Hwy. 45 Banquet Hot Line 728-1381

Family Night Tuesday

U.S.D.A. Choice Steaks Cut Fresh Daily

Back to School Specials

8 oz. Chopped Sirloin Dinner
Choice of Potato and Texas Toast **\$2.99**

Tender chopped steak, packed with flavor. Dinner includes hot bread and choice of potato. Please present before ordering. Not good with any other discounts. Sales tax not included. Good for any size party.

Expiration date: 9-2-90

His and Her Special
8 oz. Sirloin Dinner,
5 oz. Sirloin Dinner,

Choice of Potato and Texas Toast **\$7.99**

Please present before ordering. Not good with any other discounts. Sales tax not included.

Good for any size party. Expiration date: 9-2-90

5 oz. Sirloin Dinner With Garden Salad,
Choice of Potato and Texas Toast **\$4.99**

Dinner includes hot bread and choice of potato. Please present before ordering. Not good with any other discounts. Sales tax not included. Good for any size party. Expiration Date: 9-2-90

NATIONAL APPAREL, INC.

NOW HIRING

NATIONAL APPAREL, INC., has immediate need for employees at all levels in its plants in Burnsville, MS, and Cherokee, AL.

This is long-term work
critical to America's
defense effort!

Now accepting applications for all positions.
Please apply in person to the plant of your choice.

PREFERENCE FOR PRIOR
EXPERIENCE

M/F, E.O.E., V/H

Irene Tigner

Irene W. Tigner, 66, died Wednesday, August 15, 1990 at the Iuka Hospital. She was a member of the Christian Tabernacle Church.

Services were at 2 p.m. Friday at the Cutshall Funeral Home Chapel with the Rev. R.W. Moore officiating. Burial was in Patrick Cemetery.

Survivors include one daughter, Janie Patrick of Iuka; three sisters, Lila Highland and Marie Bonds, both of Iuka and Lois Hammock of Gallatin, TN; two brothers, Boots White of Iuka and Billy White of Slidell, La.; five grandchildren and two great-grandchildren.

Carroll Brown

Carroll T. Brown, 68, died Wednesday, August 15, 1990 at the Magnolia Hospital in Corinth. He was a member of the Fifth Street Baptist Church.

Services were at 4 p.m. Thursday at the Cutshall Funeral Home Chapel with the Rev. William Hobson officiating. Burial was in the Memorial Gardens.

Survivors include his wife, Ruth Brown of Iuka; one daughter, Bonnie Medley of Iuka; two brothers, Lee Brown of Tupelo and Louis Brown of Atlanta; one grandson.

Edward Davis

Edward Harvey Davis, 86, died Thursday, August 16, 1990 at the Baptist Memorial Hospital Central in Memphis. He was a member of Mt. Gilead Baptist Church.

Services were at 5 p.m. Friday at Mt. Gilead with the Rev. Larry Travis officiating. Burial was in the church cemetery. Cutshall Funeral Home was in charge of arrangements.

Survivors include his wife, Lila Adams Davis of Iuka; two sons, Edward Davis of Iuka and Harold Davis of Southaven; one sister, Letha Taylor of Burnsville; one brother, Lucian Davis of Burnsville; five grandchildren; nine great-grandchildren and one great-great-grandchild.

Victoria Sartain

Victoria Whitenton Brooks Sartain, 41, died Saturday, August 18, 1990 at her residence. She was an employee of D.J.'s Restaurant.

Services were at 10 a.m. Tuesday at the Deaton Funeral Home Chapel with the Rev. Virgil Chism officiating. Burial was in the Priceville Cemetery.

Survivors include one daughter, Tonya Shewbert of Dennis; her stepfather, Charles Allen of Belmont; one sister, Patty Hodges of Washington, D.C.; three brothers, Jimmy Rackley of Memphis, Dawn Alexander and Arnold Alexander, both of Tupelo; two grandchildren.

Maggie Sparks

Maggie Isabelle Sparks, 88, died Thursday, August 16, 1990 at the Iuka Hospital. She was a homemaker and a member of the New Bethel Baptist Church for 75 years.

Services were at 2 p.m. Saturday at the New Bethel Baptist Church with the Rev. Charles Green and the Rev. Melvin Gary officiating. Burial was in the Allen Cemetery. Deaton Funeral Home in Belmont was in charge of arrangements.

Survivors include four daughters, Reba Henley, Audrey Nunley and Peggy Adams, all of Belmont, Myra Ramsey of Huntsville, AL; six sons, James D. Sparks and Melton Sparks, both of Golden, Bryan W. Sparks, Willie Joe Sparks and Billy Wayne Sparks, all of Belmont, Dalton V. Sparks of Tupelo; one sister, Lois Hammitt of Bay, Ark.; one brother, Bonnard Scott of Lake City, Ark.; 55 grandchildren; 98 great-grandchildren and 10 great-great-grandchildren.

Pallbearers were Daris Wells, Michael Sparks, Vance Ramsey, Wade Sparks, Scott Nunley, Harold C. Sparks, Jerry Henley, Ronnie Sparks, Haskell Sparks, Tony Sparks, Donnie Joe Sparks and Danny Sparks.

RUSHING REXALL DRUG COMPANY

Presents

The Iuka Hospital and Nursing Facility List

Verna Crowe	Oscar Davis
Rosie Alexander	Ethel Durham
Ethel Bowling	Vera Fleming
Ashley Brown	Ruth Forkum
Tina Brown	Effie Green
Nellie Crawford	Bryan Grisham
Sadie Cochran	George Grisham
Johnnie Cagle	Stella Gurley
Bertha Daniel	Reid Hamm
Easter Gentile	Arrie Hester
Robert Hodgers	Howard Hester
Billy Hamm	Laura Jones
Lydia Lambert	Truman Jones
Bulah Lindsey	Annie Mock
Hazel Martin	Odis Moore
Elsie McDuffy	Forrest Morgan
Hester Post	Altye Nelsons
Reba Pennington	Zella Parsons
Hubert Ruple	Rupert West
Odis Wanner	Laura Seago
Elvis Worley	Alice Sharp
John Walton	Georgia Mae Smith
Renner McNair	James Strickland
Lula Heavener	Bertie Taylor
Johnnie Hamm	Irene Vanactor
Clidie Bachuss	Webster Wiley
Nettie Barnes	Dora Williams
Gladys Bolton	Jewel Yaney
Sallie Carson	Nona Yarber
Thomas Crawford	Lillian Yarbrough

Dot Marlar

Dot Marlar, 93, died Friday, August 17, 1990 at the Iuka Hospital. She was the widow of John A. Marlar, a member of the Burnsville Methodist Church, a charter member of the Burnsville Eastern Star and a former Burnsville Alderman for 16 years.

Services were at 2 p.m. Sunday at Cutshall Funeral Home Chapel with the Rev. W.T. Dexter officiating. Burial was in the Burnsville Cemetery.

Survivors include one daughter, Waunell Loving of Ashland; one son, Billy Marlar of Apalachicola, FL; one sister, Nell Kelly of Skiatook, Okla.; four grandchildren and five great-grandchildren.

James McDuffy

James Alford McDuffy, 86, died Wednesday, August 15, 1990 at his residence. He was a member of the Church of Christ.

Services were at 3:30 p.m. Friday at the Cutshall Funeral Home Chapel with Minister John Hardwick officiating. Burial was in the Old Pleasant Cemetery.

Survivors include two daughters, Mamie Adams and Christine Gray, both of Iuka; four sons, James M. McDuffy, James H. McDuffy and Talmadge McDuffy, all of Iuka, Jackie W. McDuffy of Bowling Green, Ky.; one sister, Carlie Brown of Corinth; one brother, Elmer Lee McDuffy of Iuka; 17 grandchildren and 19 great-grandchildren.

Forrest Wright

Forrest Ferguson Wright, 98, died Monday, August 13, 1990 at the Red Bay Nursing Home. She was a member of the Belmont Church of Christ and the Order of the Eastern Star.

Graveside services were at 10 a.m. Wednesday at the Belmont City Cemetery with Wayne Mitchell officiating. Deaton Funeral Home of Belmont was in charge of the arrangements.

Survivors include two granddaughters, Alice Wright of Belmont and Martha Bradley of Aberdeen; one grandson, Leonard Gaines Griffin of Tishomingo; one great-granddaughter, one great-grandson. Pallbearers were Bud Searcy, Jack Searcy, Pat Allen, Lloyd Moore, Blake Moore and J.P. Wilemon.

Christian Crusaders To Highlight Gospel Music Concert At UM Aug. 26

The Christian Crusaders, a seven-member Oxford gospel group which recently entertained participants of the annual Faulkner and Yoknapatawpha Conference, will headline a gospel music concert at The University of Mississippi on Sunday, Aug. 26.

The program, sponsored by the Center for the Study of Southern Culture, will begin at 7 p.m. in the Education Auditorium. Admission is \$4 at the door, and the public is invited.

Thank You

Thank you for remembering me with your cards, flowers, food and many visits and most of all your prayers while I was a patient at the Iuka Hospital and later in the ICC Unit at the Magnolia Hospital. May the Lord bless each of you.

Jewell L. Nixon

Curtis Drug Company

Elm Shopping Center - 619 Hwy. 25 South - Iuka, MS - 423-3676
"Good Neighbor Pharmacy"

IUKA BAPTIST CHURCH

105 West Eastport Street Dr. Julian West, Pastor

SUNDAY SERVICES

Sunday School 9:45 a.m.

Worship Service 10:55 a.m.

Church Training 6:00 p.m.

Worship Service 7:00 p.m.

WEDNESDAY SERVICE

Mid-Week Prayer Meeting 7:00 p.m.

Morning and Evening Broadcast Over WTIB-FM
104.9 Morning services also on A.M. 1270

St. Mary's Catholic Church

113 Eastport at Fulton Street

Sunday Mass or Eucharistic Service at 12 noon

Sister Jane Eschweiler

Fr. John Young

1-287-1385 Corinth

1-728-7509 Booneville



Pre-Planning Provides Peace of Mind
& Substantial Savings

Because some day, someone in every family will be faced with making funeral arrangements for a loved one, a Pre-Need Plan offered through Cutshall Funeral Home is designed to take un-necessary hardships out of a death in a family.

One big advantage of planning in advance is that a funeral is planned at today's values. While prices are escalating, your cost remains the same. You have greater flexibility than a pre-need trust or pre-paid funeral.

Example: A person pre-planning a \$3,000 funeral at age 65 would pay \$2,223, saving \$777.00. At age 50 that person would pay \$1,771, saving \$1,229. (These figures are for example and funeral of different price and for persons of different ages would reflect similar savings. This pre-need plan offered through American Funeral Assurance Company is available from age 0 to 100)

Remember the Cutshall Pre-Need Funeral Plan offered through American Funeral Assurance Company guarantees future values at today's prices, regardless of the rate of inflation.

Find out how easy and beneficial a Pre-Need Plan provided through Cutshall Funeral Home can be. Mail this coupon or call for an appointment with one of our professional planners.

(CLIP AND MAIL TO CUTSHALL FUNERAL HOME)
P.O. BOX 99
IUKA, MS 38852

Yes, I would like to know more about Pre-Planning

NAME _____ AGE _____

ADDRESS _____

CITY _____ TELEPHONE _____

Cutshall Funeral Home

Since 1935

Pearl Street in Iuka, MS - Ph. 423-5222

vited.

The Christian Crusaders have been performing for 18 years in churches and music halls in Oxford, New Albany, Holly Springs, Batesville, Jackson, and other cities and towns throughout Mississippi and the nation. Their repertoire includes "Amazing Grace," "I'm Going To Kiss This World Goodbye," "I Need You" and "Everything Happening To Me That Is Good, God Did It."

Janet Fullilove, gospel announcer for WDIA radio in Memphis, will serve as mistress of ceremonies for the evening. Other local gospel artists appearing on the program include the Redmond Brothers of Oxford, the Spirituales, the Soul Consolators, the Weary Travelers, the Toby Tubby Male Choir and the Stars of Harmony.

For further information concerning this concert, contact the Center for the Study of Southern Culture at (601)232-5993 or Ollie Redmond at 234-0989.

Southwood Baptist Church

SBC
Hwy. 72 By-Pass - Between Pleasant Hill & 25 S.
James B. Brown - Pastor
Sunday School, 9:45 a.m.
Church, 11:00 a.m. and 6:00 p.m.
The Church Where You're Always Welcome

BAPTIST

ST. PETER MISSIONARY
Rev. Jonathan Temple
AIRPORT MISSION
R. C. Scott
IUKA BAPTIST
Dr. Julian West
BELMONT FIRST
Jack Maroon
HUBBARD SALEM
Allen Osborn
CARTERS BRANCH
S.W. Shinault
CALVARY BAPTIST
Marc Howard
MT. MORIAH
James H. Taylor
GOLDEN CENTRAL BAPTIST

MT. VERNON BAPTIST
Charles Holcomb
TISHOMINGO BAPTIST
Terry Ledbetter
BURGESS CREEK
Allen Jones
BURNSVILLE FIRST
Joe Weaver - Interim Pastor
NEW PROSPECT
Bro. Doug Christy
OLDHAM
J. A. Blunt
PADEN
Pat Howard
FIRST BAPTIST
Leonard Charles Keys
NEW SALEM BAPTIST
Bro. Gary Carter
UNITY BAPTIST
Earl Martin
RED BUD
John Stovall
ROWLAND MILLS
Joe Hardwick
HARMONY HILL
Billy Paul Feltman
MT. JOY
Roger Wood
JACKSON CAMP
Mavous Phifer
MAGNOLIA MISSIONARY
Willie Williams
CALVARY MISSIONARY
Michael Bright, Sr.
SOUTH CROSSROADS

EASTPORT BAPTIST CHURCH
Bro. Mike Duff -
Interim Pastor
PROVIDENCE BAPTIST
E.P. Baldwin
BETHEL MISSIONARY
Dewey Williams
MT. GILEAD BAPTIST
Larry Travis
TEMPLE
Rickey Johnson
MT. ZION BAPTIST
Sammy Barnett
FIFTH STREET
Bill Hobson
OLD PLEASANT HILL
Danny Ballard
NEW LEBANON FREEWILL
Gene Gilbert
ANTIOCH FREEWILL
Glenn Jones
POPLAR SPRINGS FREEWILL
Malcom Garrett
HIGHLAND
Mike Beasley
BETHLEHEM
Bro. Phil Dawson

Ludlam's Funeral Home

Woodall Mountain Road (Just Past Fairgrounds)
Iuka, MS 38852 (601)423-5800

Pre-Arrangement Helps Your Family In their Time of Sorrow

A family death is a very emotional and difficult time. You can help your family during this most difficult time by pre-planning your funeral arrangements. In addition to making this time less difficult on your loved ones, you can assure your wishes are carried out. You can pay for your future funeral needs at today's prices, which could result in major savings to your family.

Please come by or call us to discuss your pre-need, insurance, and funeral service needs.

Our goal is to provide warm personal care for you and your loved ones during your time of need. We invite you to come by and visit with our staff and view our facilities.

(Clip and mail to Ludlam's Funeral Home)
P. O. Box 303 Iuka, Mississippi 38852

(Clip and mail to Ludlam's Funeral Home)
P. O. Box 303
Iuka, MS 38852

I would like to know more about your Pre-arrangement services.

NAME _____ AGE _____

ADDRESS _____

CITY _____ TELEPHONE _____

Church Directory

<p>ST. PETER MISSIONARY Rev. Jonathan Temple AIRPORT MISSION R. C. Scott IUKA BAPTIST Dr. Julian West BELMONT FIRST Jack Maroon HUBBARD SALEM Allen Osborn CARTERS BRANCH S.W. Shinault CALVARY BAPTIST Marc Howard MT. MORIAH James H. Taylor GOLDEN CENTRAL BAPTIST</p>	<p>YELLOW CREEK Stanley Magill DENNIS FIRST BAPTIST Randy Proctor FIRST FREWILL Ivan Asbury NEW LIBERTY BAPTIST Lathon Bray SHORT CREEK Bro. Leonard Casabella WALKER MISSIONARY LITTLE FLOCK PRIMITIVE Elders Roger Browning & Herman Clark SOUTHWOOD BAPTIST James B. Brown MT. GLORY Frankie Smith</p>	<p>REORGANIZED CHURCH OF JESUS CHRIST OF LATTER DAY SAINTS Justice Manning, Red Bay, AL</p>
<p>MT. VERNON BAPTIST Charles Holcomb TISHOMINGO BAPTIST Terry Ledbetter BURGESS CREEK Allen Jones BURNSVILLE FIRST Joe Weaver - Interim Pastor NEW PROSPECT Bro. Doug Christy OLDHAM J. A. Blunt PADEN Pat Howard FIRST BAPTIST Leonard Charles Keys NEW SALEM BAPTIST Bro. Gary Carter UNITY BAPTIST Earl Martin RED BUD John Stovall ROWLAND MILLS Joe Hardwick HARMONY HILL Billy Paul Feltman MT. JOY Roger Wood JACKSON CAMP Mavous Phifer MAGNOLIA MISSIONARY Willie Williams CALVARY MISSIONARY Michael Bright, Sr. SOUTH CROSSROADS</p>	<p>UNITED METHODIST PATRICK HARMONY BURNSVILLE Bob Brant IUKA METHODIST Prentiss Gordon, Jr. MT. EVERGREEN CAMPGROUND ROCKY SPRINGS Bro. Jeff Dalton SNOWDOWN PLEASANT HILL SPRING HILL Dale Hathorn OLD BETHEL Dale Blackman GOLDEN CHAPEL Dale Blackman SALEM BOGGS CHAPEL PARADISE TISHOMINGO James A. Roberts BELMONT DENNIS Ronnie Goodwin JONES CHAPEL Roosevelt Irons ALLSBORO UNITED MARGERUM UNITED Bro. Ted Brison RIVERTON UNITED Bro. Ted Brison</p>	<p>UNITED PENTECOSTAL BURNSVILLE FIRST Jimmy Rich IUKA FIRST UNITED Frank E. Williamson</p>
<p>EASTPORT BAPTIST CHURCH Bro. Mike Duff - Interim Pastor PROVIDENCE BAPTIST E.P. Baldwin BETHEL MISSIONARY Dewey Williams MT. GILEAD BAPTIST Larry Travis TEMPLE Rickey Johnson MT. ZION BAPTIST Sammy Barnett FIFTH STREET Bill Hobson OLD PLEASANT HILL Danny Ballard NEW LEBANON FREEWILL Gene Gilbert ANTIOCH FREEWILL Glenn Jones POPLAR SPRINGS FREEWILL Malcom Garrett HIGHLAND Mike Beasley BETHLEHEM Bro. Phil Dawson</p>	<p>CHURCHES OF CHRIST MAUD CHURCH OF CHRIST Jimmy Wisdom IUKA CHURCH OF CHRIST Lance Foster BEREA CHURCH OF CHRIST John L. Hardwick TISHOMINGO Terry Smith BELMONT SECOND STREET Winston Wilemon PLEASANT GROVE Ronald Adams LIBERTY Haskell Sparks MAINSTREET, BELMONT Wayne Mitchell BURNSVILLE J.T. Smith</p>	<p>NONDENOMINATIONAL AMAZING GRACE TABERNACLE Bro. & Sis. R.G. Rodgers MT. ZION Bro. Gerald Grisham NORTH CROSSROADS Travis Shea GRACE BIBLE CHURCH Danny Lovelace FAIRVIEW COMMUNITY Donald Hudson BURNSVILLE TABERNACLE Gene Coltharp</p>
<p>APOLISTIC CHURCH OF JESUS CHRIST Kenneth White</p>	<p>PENTECOSTAL IUKA GOSPEL CHAPEL Larry Riley CHRIST GOSPEL Rev. Ricky Bray GRISSOM CHAPEL Billy Powers Apostolic Friendship Chapel Church Pastor Steve Nicholson</p>	<p>FULL GOSPEL FELLOWSHIP Bro. Mike Richardson</p>
<p>McNATT FORD SALES PHONE 423-3681 IUKA, MS</p>	<p>BROWN INSURANCE AGENCY IUKA, MS</p>	<p>THE PEOPLES Bank Member FDIC 423-1835</p>
<p>TOWN & COUNTRY FURNITURE HWY. 25 SOUTH IN IUKA</p>	<p>FIRST AMERICAN NATIONAL BANK IUKA, MS</p>	<p>STATE FARM INSURANCE IUKA, MS</p>
<p>FARM BUREAU INSURANCE PHONE 423-6151 IUKA, MS</p>	<p>CUTSHALL FUNERAL HOME PHONE 423-5222 IUKA, MS</p>	<p>PAGE MOTORS, INC. 104 HWY. 25 NO. IUKA, MS 423-3622</p>
<p>RUSHING REXALL DRUGS PHONE 423-3629 IUKA, MS</p>	<p>CURTIS BROTHERS DRUGS PHONE 423-3676 IUKA, MS</p>	<p>IUKA GUARANTY BANK "Straight Ahead Through The Years"</p>



Teachers Luncheon--Each year before school opens, teachers are busy preparing their classrooms for the first day of school. On Friday, August 17, the Iuka Elementary School P.T.A. Officers hosted a luncheon for the elementary faculty. Fifty-six teachers and aides gathered in the cafeteria to help themselves to a

delicious buffet. The meal was catered by Peggy Wadkins and the Chuck Wagon Restaurant of Iuka. Mr. Charles Evans, Principal, welcomed everyone, and encouraged communications between teachers and parents. P.T.A. President Mike Cooke, welcomed everyone to a new exciting school year. He introduced the dif-

ferent programs supported by the P.T.A., and gave an update on the new computer lab opening soon. The P.T.A.'s objective is to bring into closer relation the home and the school, that parents and teachers may cooperate intelligently in the education of children and youth.

opens Dec. 26 and closes Feb. 28. The bag limit is 5 per day and the possession limit is 10.

The season on clapper, king, sora, and Virginia rails; common moorhens; and purple gallinules opens Oct. 13 and closes Dec. 21. The daily limit is 15 and the possession limit is 30, except on sora and Virginia rails, where the bag limit and possession limit are 25.

Common snipe hunting opens Nov. 14 and closes Feb. 28. The daily limit is 8 and the possession limit is 16.

Shooting hours are one-half hour before sunrise until sunset.

Officials say that even though the dates announced are preliminary, they are not likely to change. The Commission on Wildlife, Fisheries and parks approved the dates at its meeting Tuesday.

Migratory birds are protected by state and federal laws. Hunters must have their shotguns plugged and incapable of holding more than three shells.

Hunters must have a valid hunting license signed and on their person before going afield.

Annual Turkey Shoot

The Jacinto Hunting Club will hold its annual Turkey Shoot on Saturday, August 25, beginning at 9:30 a.m. All proceeds from the event will be used for wildlife conservation in north Mississippi.

Divisions of competition for the shoot are: .22 rifle (target shoot, no scopes), shotgun (target shoot) youth and adult, shotgun (skeet shoot), muzzle loader, and archery. Winners will take turkey or ham for each division. Entry free is \$2 for each division.

A concession will be open to provide cold drinks and food. Also, drawings will be held for a Thompson Center "Hawkin" 50 cal. black powder rifle and a Person "Spiller" compound bow with quiver and sights.

The Jacinto Club encourages all interested competitors to come out Saturday, enter the shoot, and help support a worthy cause. To reach the shoot, take Hwy. 365 east, turn right onto Field Rd., and follow the signs for 1/4 mile to the pasture.

Dove Season To Open Soon

With the opening of dove season coming soon, South Central Bell's district manager, Tom Bailey, is asking hunters to be extremely careful when they shoot. Doves often perch on telephone lines and poles, Bailey noted, and bird shot can puncture cables and cause out of service

Frames By JoAnn Thorn

Custom Framing and Matting at its Best

Located In Elm Shopping Center Next To Fred's In Iuka, MS 423-6809



In Training--Football practice is underway at Iuka High School, both on the field and in the weightroom. The Chieftains are preparing for their 1990 season opener, which will be August 31 at Thrasher. Gametime is

7:30 p.m. Working out on weights are Cotton Wafford (seated), Shaune Holiday, Richy Harrelson, and Jason Rhear.

RÉSUMÉS and typing

- * PROFESSIONALLY PREPARED
- * COMPUTER GENERATED ON HIGH QUALITY
- * STATIONERY
- * COMPUTER SPELL-CHECK
- * CONFIDENTIAL

LeAnne Harber
(601) 423-2948

Hunting Club To Meet

Indian Creek Hunting Club will meet Thursday, August 23, at 7 p.m. at the Youth Center.

All interested persons are encouraged to attend. All members are expected to be present.

County Schools Lunch Menu

- MONDAY**
Chicken Pattie on a Bun
Choice of Trimmings
French Fries
1/2 Banana & Milk
- TUESDAY**
Tuna Salad
Corn on the Cob
Crackers
Cantaloupe
Sugar Plum Pudding
Milk
- WEDNESDAY**
Chicken Fried Steak w/Gravy
Creamed Potatoes
Peas
Buttered Rolls
Choice of Fruit
Milk
- THURSDAY**
Ham Sandwich
Lettuce & Tomato
Potato Chips
Raw Vegetables
Fruit Cobbler & Milk
- FRIDAY**
Taco Salad w/Cheese
Shredded Lettuce & Tomato
French Fries
Whole Kernel Corn
Cake w/Strawberries & Milk

Iuka School Lunch Menu

- MONDAY**
Cheeseburger
lettuce & tomato
french fries
chocolate cake
milk
- TUESDAY**
Tuna Salad on lettuce
dill spear
potato chips
vegetable sticks
orange half & milk
- WEDNESDAY**
Taco Salad
lettuce & tomato
french fries
sugar cookie
applesauce & milk
- THURSDAY**
Steak Sandwich
lettuce & tomato
french fries
apple pie & milk
- FRIDAY**
Spaghetti
tossed salad
rolls, fruit & milk



Skeet Shoot Winners--A two gun shoot sanctioned by the National Skeet Shooting Association was recently held at Yellow Creek Shooting Range. Winners of the

shoot were: Left, Barry Wren, 28 gauge Champion, with a score of 98X100, right, Wayborn Bowling, 20 gauge Champion, with a score of 97X100. Each won a case of Federal shells, donated by Wal-Mart of Iuka.

Dove Hunting Seasons Set

When the state Department of Wildlife, Fisheries and Parks begins issuing preliminary season dates and other hunting news, sportsmen know that the fall hunting season is just around the corner.

The first dove season opens Sept. 1 and closes Sept. 23. The second season begins Oct. 13 and ends Oct.

27, with the third season beginning Dec. 22 and closing Jan. 12.

Hunters will have a total of 60 days of dove hunting. The daily bag limit is 15 and the possession limit is 30. A possession limit is not allowed on the opening day of any season.

Figures from the department show that hunters harvest more than 3 million mourning doves in the Magnolia State each year.

Other preliminary migratory bird seasons include woodcock, which

G and C Ceramics and Gifts

Selection of Greenware 1/2 off
Granny and Grandpa Dolls

See the technique developed by Charlene Patterson, the expensive look with affordable price. Make your own or place your order. Classes Monday and Thursday 1 - 9 p.m. Phone 423-6889 Harmony Road.



The Hair Designers

621 Elm Shopping Center
423-1559

COUPON COUPON COUPON

\$2.00 Off Haircut

Offer Good Until 8-29-90

COUPON COUPON COUPON

Operators: Tammy (Whitehead) Frederick
Sandra (Davis) Crane

Paul Mitchell Products
Nexus Products

Walk-in Welcome
Open - 9 a.m.

Have You Heard...??



FM 104.9
wfsx
The **FOX!!**

BURY THE HATCHET SALE

Put your old saw, ax or hatchet to rest. Get a new Stihl chain saw during our Bury the Hatchet Sale. You can't find a more powerful, dependable chain saw. Or better prices. Save on these models:



or just \$14.00 a month

Dewayne's Power Equip.

Hwy. 25 North in Iuka, MS 38852 - Phone 601-423-2018
(Behind McBride's Meat Market)

STIHL

Prentiss Manufacturing Co.

Iuka, MS

Immediate Opening, Full-time Sewing Machine Operators

Collar Set, Sleeve Set, Hem Bottom

Benefits are: Vacation & Holiday pay, Christmas Bonus, Life & Hospitalization Ins., and Retraining Incentive Bonus
Minimum \$4.15 hr. Base \$4.70 hr.
Apply in person between 8:00 a.m. & 3:00 p.m.
Monday thru Friday

Legal Notice

TRUSTEE'S NOTICE OF SALE
WHEREAS, on September 10, 1986, Johnny S. Nunley and wife Aretha M. Nunley, executed a Deed of Trust to Stewart Robison, Trustee for the benefit of Jim Walter Homes, Inc., which Deed of Trust is recorded in Book 125 at Page 674-675, in the office of the Chancery Clerk of Tishomingo County, Mississippi;

AND WHEREAS, this Deed of Trust was assigned by Jim Walter Homes, Inc. to Mid-State Homes, Inc. and by Mid-State Homes, Inc. to Southeast Bank, N.A., as Trustee by instrument recorded in Book 125, at Page 212-213, in the office of the Chancery Clerk aforesaid;

AND WHEREAS, this Deed of Trust was assigned by Southeast Bank, N.A., as Trustee, to Mid-State Homes, Inc. by instrument recorded in Book B126, at Page 545, in the office of the Chancery Clerk aforesaid;

AND WHEREAS, this Deed of Trust was assigned by Mid-State Trust II, Inc. to Mid State Trust II, and by Mid State Trust II to Southeast Bank, N.A., as Trustee, by instrument recorded in Book B126, at Page 549, in the office of the Chancery Clerk aforesaid;

AND WHEREAS, this Deed of Trust was assigned by Southeast Bank, N.A., as Trustee to Mid State Trust II, by instrument recorded in Book B128, at Page 500, in the office of the Chancery Clerk aforesaid;

AND WHEREAS, this Deed of Trust was assigned by Mid State Trust II to Southeast Bank, N.A., as Trustee by instrument recorded in Book B129 at Page 698-701, in the office of the Chancery Clerk aforesaid;

AND WHEREAS, this Deed of Trust was assigned by Southeast Bank, N.A., as Trustee to Mid State Trust II by instrument recorded in Book B134 at Page 492 in the office of the Chancery Clerk aforesaid;

AND WHEREAS, this Deed of Trust was assigned by Mid State Trust II to Southeast Bank, N.A., as Trustee by instrument recorded in Book B135 at Page 288-289, in the office of the Chancery Clerk aforesaid;

AND WHEREAS, this Deed of Trust was assigned by Southeast Bank, N.A., as Trustee to Mid State Trust II by instrument recorded in Book B138 at Page 382 in the office of the Chancery Clerk aforesaid;

AND WHEREAS, default having been made in payment of the indebtedness secured by said Deed of Trust, and the holder of the note and Deed of Trust having requested the undersigned Trustee to do so, I will on the 18th day of September, 1990, offer for sale at public outcry and sell during legal hours between the hours of 11:00 A.M. and 4:00 P.M., at the main front door of the County Courthouse of Tishomingo County, at luka, Mississippi, for cash to the highest and best bidder, the following described land and property, situated in Tishomingo County, Mississippi, to-wit:

Part of the NE 1/4 of Section 1, township 4 South, Range 10 East, described as beginning at a point where the East right of way of the New State Aid Road in said 1/4 Section, intersects the South boundary line of the N 1/2 of NE 1/4 of Section 1, Township 4 South, Range 10 East, and run thence North along the right of way of New State Aid Road and passing a concrete right of way monument at 335 feet; but in all 389 feet to an iron rod and the point of beginning hereof; thence continue along right of way North 1 degree 21 minutes East 255 feet; thence South 88 degrees 39 minutes East 165 feet to the center of the old abandoned county road; thence with center of said old road South 25.1 feet; thence North 88 degrees 39 minutes West 171 feet to point of beginning containing 1 acre, more or less and said tract being subject to 1/2 the right of way for the old abandoned county road off the East side thereof. Tishomingo County, Mississippi.

I will convey only such title as is vested in me as Trustee.

WITNESS MY SIGNATURE, this, the 15th day of August, 1990.

STEWART ROBISON, TRUSTEE
A-23-30-S-6-13-chg

Legal Notice

NOTICE OF TRUSTEE'S SALE OF LAND

UNDER AND BY VIRTUE of the authority vested in me, as trustee, in that certain Deed of Trust bearing date of May 6, 1988 executed by Jimmy Ivey and wife Judy Ivey whereby the hereinafter described land was conveyed to D. Rook Moore, III, as trustee, to secure an indebtedness therein described to Bank of Holly Springs, said Deed of Trust being of record in the office of the Clerk of the Chancery Court of Tishomingo County, Mississippi, in Land Deed of Trust Book No. 135 at page 1-4 of the records of said office, default having been made in the payment of said indebtedness thereby secured, and the undersigned having been requested by the legal holder of said indebtedness to foreclose said Deed of Trust, notice is hereby given that I, as trustee aforesaid will, within lawful hours, at the East door of the Courthouse of said Tishomingo County, at luka Mississippi, on September 18, 1990 offer for sale and sell at public outcry to the highest bidder for cash, the following described land in Tishomingo County, Mississippi, to wit:

Part of the South Half of the North Half of the Northwest Quarter of the Section 3, Township 5, Range 10 East, Tishomingo County, Mississippi, described as commencing at the Northeast corner of the said Northwest Quarter and proceed thence South along the East line of the Quarter a distance of 40 rods to a point; proceed thence West along the North line of the South half of the said North Half of the Quarter Section to a point where that line intersects the road that runs North from E.W. Riddle's house, which point is the point of beginning of the property herein conveyed; proceed thence in an Easterly direction along the said North line of the South Half of the North Half of the said Quarter Section a distance of 192 feet to a point; proceed thence South 43 feet to a point; proceed thence in a South-westerly direction a distance of 214 feet, more or less, to the East line of the road running from the said E.W. Riddle's house; proceed thence in a Northerly direction along the East line of said road a distance of approximately 142 feet to the point of beginning of the property herein conveyed.

The purchaser will be required to pay the full amount of his bid in cash at the time of the sale. Title to said property is believed to be good, but I sell and convey only such title as is vested in me as trustee.

WITNESS MY SIGNATURE, this the 23rd day of August, 1990.

D. ROOK MOORE, III
A-23-30-S-6-13-chg

PUBLIC NOTICE

OF REQUEST FOR STATE CERTIFICATION OF ACTIVITIES REQUIRING A FEDERAL LICENSE OR PERMIT

Scott Paper Company hereby gives public notice of A wood loading facility at mile 3.4, left bank, Yellow Creek.

In compliance with requirements of Section 401 of the Federal Water Pollution Control Act (33 U.S.C. 1251, 1341), as amended by PL 95-217, the 1977 Federal Water Pollution Act Amendments, Scott Paper Company requests certification from the Mississippi Bureau of Pollution Control that the above mentioned activity will be in compliance with applicable provisions of Section 301 (33 U.S.C. 1311), Section 302 (33 U.S.C. 1312), Section 303 (33 U.S.C. 1313), Section 306 (33 U.S.C. 1316), and Section 307 (33 U.S.C. 1317) of the Act and appropriate requirements of the State law. Any persons wishing to make comments pertinent to this certification must submit such comments in writing to the Mississippi Bureau of Pollution Control at P.O. Box 10385, Jackson, Mississippi, 39289 before 10:00 a.m., on the third Tuesday following the publication of this notice; at such time, certification will be considered.

I will convey only such title as is vested in me as Trustee.

WITNESS MY SIGNATURE, this, the 15th day of August, 1990.

STEWART ROBISON, TRUSTEE
A-23-30-S-6-13-chg

Legal Notice

IN THE CHANCERY COURT OF TISHOMINGO COUNTY, MISSISSIPPI

IN THE MATTER OF THE ESTATE OF MILLARD RUSSELL OSBORN, DECEASED, JERRY OSBORN, ADMINISTRATOR CTA,

CAUSE NO. 11425

NOTICE TO CREDITORS

Letters of Administration having been granted to the undersigned by the Chancery Court of Tishomingo County, Mississippi, on the 10th day of August, 1990, on the estate of Millard Russell Osborn, deceased, notice is hereby given to all persons having claims against the said estate to present the same to the Chancery Court of Tishomingo County, Mississippi, for probate and registration within ninety (90) days from the first publication hereof or the same will be forever barred.

WITNESS MY SIGNATURE, on this the 1st day of August, 1990.

JERRY OSBORN
ADMINISTRATOR CTA
HAROLD S. JACKSON
ATTORNEY AT LAW
POST OFFICE BOX 414
IUKA, MISSISSIPPI 38852
601-423-5227
A-16-23-30-chg

Legal Notice

SUMMONS BY PUBLICATION

IN THE CHANCERY COURT OF TISHOMINGO COUNTY, MISSISSIPPI

WALTER F. COLLINS PLAINTIFF VS. CIVIL ACTION, FILE NO. 11,420 LINDA F. COLLINS DEFENDANT

SUMMONS

THE STATE OF MISSISSIPPI TO: LINDA F. COLLINS

327 Hawthorne, Apartment 2, Mount Prospect, Illinois 60056
You have been made a Defendant in the suit filed in this Court by Walter F. Collins, Plaintiff, seeking a divorce absolute.

You are required to mail or hand deliver a written response to the Complaint filed against you in this action to Tommy D. Cadle, Attorney for Plaintiff, whose address is Post Office Box 724, Booneville, MS 38829.

Your response must be mailed or delivered not later than thirty days after the 16th day of August, 1990, which is the date of the first publication of this summons. If your response is not so mailed or delivered, a judgment by default will be entered against you for the money or other relief demanded in the complaint.

You must also file the original of your Response with the Clerk of this Court within a reasonable time after ward.

Issued under my hand and the seal of said Court, this 8 day of August, 1990.

Hayden Ables
Chancery Court Clerk of
Tishomingo County Courthouse
luka, Mississippi 38852
A-16-23-30-Pd

Legal Notice

IN THE CHANCERY COURT OF TISHOMINGO COUNTY, MISSISSIPPI 38852

Maudie Ann Farris Plaintiff VS. Case No. 11,432 HOMER GENE FARRIS Defendant

SUMMONS

TO: Homer G. Farris, whose last known address was Rt. 2, Cherokee, AL; but whose present residence and address is unknown.

You have been made Defendant in the lawsuit filed in this Court by Maudie Farris, Plaintiff, whose address is Oak Grove, luka, MS.

The Complaint filed against you has initiated a civil action alleging habitual cruel inhuman treatment, habitual drunkenness, adultery, irreconcilable differences and seeking divorce and custody.

You are required to mail or hand deliver a copy of a written Answer either admitting or denying each allegation in the Complaint to Candace Porter, North MS Rural Legal Services, Plaintiff's Attorney, whose address is P.O. Box 139, Tupelo, MS 38802.

YOUR ANSWER MUST BE MAILED OR DELIVERED NOT LATER THAN THIRTY DAYS AFTER THE 23 DAY OF AUGUST, 1990 WHICH IS THE DATE OF THE FIRST PUBLICATION OF THIS SUMMONS. IF YOUR ANSWER IS NOT SO MAILED OR DELIVERED, A JUDGEMENT BY DEFAULT MAY BE ENTERED AGAINST YOU FOR THE MONEY OR OTHER RELIEF DEMANDED IN THE COMPLAINT.

You must also file the original of your Answer with the Clerk of this Court within a reasonable time after ward.

Hayden Ables, Clerk
A-23-30-S-6-chg

Public Notice For Budget Hearing

City Of luka
A public hearing will be held on August 30, 1990 to provide the general public with an opportunity to comment on the taxing and spending plan incorporated in the proposed budget of luka for the fiscal year beginning October 1, 1990, and ending September 30, 1991. The meeting will be held at City Hall at 7:00 p.m. All interested citizens are encouraged to attend and comment.

David Nichols,
Mayor
A-23-chg

Legal Notice

SECTION 00020 - ADVERTISEMENT FOR BIDS

The Town of Tishomingo
P.O. Box 71
Tishomingo, MS 38873

Natural Gas System Extensions

Separate sealed Bids for the construction of natural gas system extensions for the Town of Tishomingo, MS which generally consists of approximately 20,000 linear feet of 2" PE 2406 plastic gas pipe, one regulator station, one hot tap, approximately 10 polyvalves and boxes, approximately 200 linear feet 6 5/8" steel road casing (bore only), approximately 10,000 linear feet 3/4" PE 2406 plastic gas service tubing and approximately 50 customer services will be received by The Town of Tishomingo at the office of The City Clerk located at City Hall until 10:00 A.M. local time, Friday, August 31, 1990, and then at said office publicly opened and read aloud.

The Contract Documents, consisting of Advertisement for Bids, Information for Bidders, Bid, Bid Bond, Agreement, General Conditions, Supplementary Conditions, General Requirements, Payment Bond, Performance Bond, Notice of Award, Notice to Proceed, Change Order, Drawings, Certificate of Substantial Completion, Specifications and Addenda may be examined at the following locations:

Tishomingo City Hall
Tishomingo, Mississippi 38873

Keck and Wood, Inc.
300 Vestavia Parkway
Suite 300
Birmingham, AL 35216

Keck and Wood, Inc.
Rt. 5, Box 460
Oneonta, AL 35121

Copies of the Contract Documents may be obtained at the office of Keck & Wood, Inc., the Engineers, upon deposit of \$80.00 for each set. Any Bidder, upon returning his Bid set of documents in good condition within 10 days after the Bid date will be refunded one-half of the deposit. On return of other sets, including those of non-bidders, in good condition within 10 days after the Bid date, a refund of \$40.00 per set will be made.

Hon. Quethel McNatt
Mayor
A-16-23-chg

Legal Notice

INVITATION TO BID:

Sealed proposals are invited for the foundation, concrete and structural steel for the construction of new magnet high school facilities for the luka/Tishomingo County Consolidated School District, Tishomingo County, Mississippi. This facility is to be constructed on the property of the Owner located on U.S. Highway 72 between luka and Burnsville, Mississippi. This work is further described by Proposed Contract Documents prepared by Johnson/Bailey Architects, P.A.; 413 Main Street, P.O. Box 9127, Columbus, Mississippi 39705.

A Pre-Bid conference is scheduled for 10:00 a.m. local time, August 28th, 1990, at the Tishomingo County Courthouse, luka, Mississippi.

Proposals will be received at the office of the County School Superintendent at the Tishomingo County Courthouse until 2:00 p.m. local time on Tuesday, the 4th of September, 1990 at which time and place all Proposals received will be opened and read aloud. Proposals received after time is called will be returned unopened.

In general, the work comprises the construction of a magnet high school facility to be located on the above identified property.

This particular bid package (Foundation, Concrete and Structural Steel Bid Package No. 2) consists of:

Excavation of foundations, forming foundations, steel reinforcement, concrete, concrete placement, structural steel, metal deck and steel erection.

Bidding Documents may be examined in the office of Johnson/Bailey Architects, P.A.; Columbus and Tupelo, Mississippi; Associated Builders and Contractors Plan Room in Jackson, Mississippi; Birmingham, Alabama and Nashville, Tennessee; F.W. Dodge Plan Rooms in Jackson, Mississippi and Memphis, Tennessee; Associated General Contractors of Mississippi in Jackson, Mississippi; American Sub-contractor Association in Jackson, Mississippi; Builders Exchange of Memphis, Tennessee; and the office of CM+ Construction Managers in Ridgeland and luka, Mississippi. Contractors may, after August 6, 1990, obtain copies of Bidding Documents from the office of the Architect in Tupelo, Mississippi, upon payment of a non-refundable deposit of fifty dollars (\$50.).

If awarded, the Contract shall be on a lump sum basis. Proposal may not be withdrawn for a period of 45 days after time has been called on the day of opening, without consent of the Owner. A big Bond or Cashier's Check in the amount of five (5%) percent of the Base Bid will be required.

The Owner reserves the right to reject any and all bids, to waive any informalities in bidding, and to award a contract for any part of the work, or

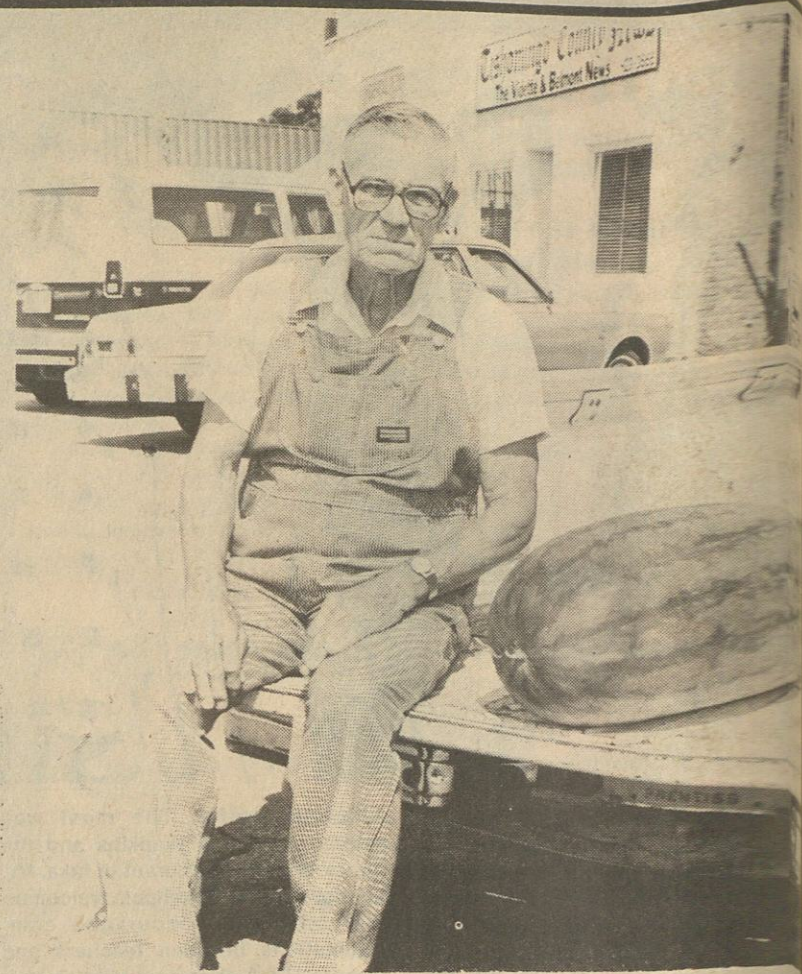

Melon Grower--Clayton Barnes of Rt. 2, Tishomingo, just might take the prize for this 61-lb. Congo water-

melon he grew. Mr. Barnes was to leave the melon resting in the photo of his truck while posing for

the job as a whole.

CONSTRUCTION MANAGER:
CM+ CONSTRUCTION MANAGERS
ADDRESS:
715 S. Pear Orchard, Suite 303
Ridgeland, Mississippi 39157
(601)957-3363

110 W. Eastport
P.O. Box 130
luka, Mississippi 38852
(601)423-3636
ATTENTION: Mr. Carvie Oldham

ARCHITECT:
Johnson/Bailey Architects, P.A.
ADDRESS:
413 Main Street, P.O. Box 9127
Columbus, Mississippi 39705
(601)329-4883

506 N. Gloster Street, P.O. Box 1643
Tupelo, Mississippi 38802-1643
(601)844-1822

ATTENTION: Mr. Gary Bailey
A-16-23-30-chg

Legal Notice

Invitation for Bids

Sealed bids for the following will be received:

One 386-16 MHZ Computer
One MB Ram
40 MB Hard Drive
3.5 Inches 1.44 MB Floppy Drive
With Color Monitor
One Dot Matrix Printer

At luka City Hall until 7:00 p.m. on Sept. 4, 1990. At that time all bids will be publicly opened and read aloud.

The City reserves the right to reject any or all bids.

David L. Nichols
Mayor
A-16-23-chg

Special Election Notice

Public Notice is hereby given, that a vacancy exists in the elective office of the Tishomingo County School Board, (the Third School Board District) and will be filled at a Special Election to be held on November 6, 1990, provided more than one candidate has qualified. Candidates for election to this office must qualify with the Tishomingo County Election Commission at least sixty (60) days prior to this date, in order to be placed on the ballot. Electors may qualify at the Circuit Court Clerk's Office not later than Friday, September 7, 1990, at 5:00 p.m.

Notice given as of the 8th day of August, 1990.

Tishomingo County
Election Commission

Stress Line

PARENT WORRIED ABOUT CHILD SMOKING MARIJUANA

Dear Dr. Morris:
One of my children is smoking marijuana or grass or pot, as they call it, quite often and more and more. What are some things I could tell him that might help him stop? Please do

--Carpet-- Need Cleaning?

Free Estimate
Factory Trained
Operators

25 Years Experience

Ph. 1-286-5793

Charlie McDaniel

Corinth Carpet Co.

1805 Shiloh Rd. Corinth

Year End Model Clearance

•New Single Sectional Homes starting under \$150 a month

•New Double-Wide Homes w payments under \$225 a month

•New 16 ft. Wide 3 bedroom bath homes starting as low as \$13,995.

Patrick Home Center has been approved for early shipment of new 1991 models! Now, the largest inventory we've ever had becomes "Year End Model" that must be sold.

Come by during our regular hours 8 a.m. to 6 p.m. Mon. - Sat. or call our Toll Free Customer Hot Line for late appointments anytime
1-800-874-7018

Patrick HOME CENTER

HWY. 72 EAST CORINTH MS
601-287-3181

LEXINGTON, TN
901-968-4937

HOUSTON, MS
601-456-5428

FREE Sewing Seminar

Baby Lock

BEYOND STRAIGHT STITCHING

Discover the decorative potential of the most basic zigzag machine!

Plus Fantastic Serging Ideas

If you haven't yet taken the time to explore your sewing machine's creative capacity, let Pam show you how you can begin using tips and techniques as illustrated in the popular Update Newsletters: Beyond Straight Stitching and Feet Smart.

Baby Lock

7 to 9 p.m.

Meek Sewing Center

305 S. Cass St.
Corinth, MS 38834

Mon.-Aug. 20 - 2 to 4 p.m.
Tue. Aug. 21 - 10 to 12:00
Fri. Aug. 24 - 10 to 12:00

Phone to Pre-Register
601-287-2345 or 287-1497

CLASSIFIED ADS

CARPORT SALE--at the home of Ray Underwood, Hwy. 25 N. 1st paved road on right past Spur Station, fourth house on left. Saturday only, August 25, 8 a.m. to 4 p.m. A-23-chg

YARD SALE--Furniture, clothes, lots of misc. items. Grace McBride, next door to G&C Autos/Ceramic & Gifts, Harmony Rd., Saturday, August 25, 8:00 a.m. to 2:00 p.m. A-23-chg

LARGE YARD SALE--Rain or Shine. Guns, bass boat, 1953 Chevy, all original, houseboat, new cartop carrier, wood bar stools, housewares, clothes, small gas/electric refrigerator, other items. 8 a.m. to Friday, Saturday, & Sunday 24,25,26. Oldham Rd. across from golf course. A-23-chg

YARD SALE--at the home of Mrs. Betty Johnson Rt. 1, Box 1302 Burnsville, MS. Have little bit of everything, garden tools, home base station, large clothes. Many other things. Starts Saturday, August 25 at 9:00 until. Rain or shine. A-23-chg

GIGANTIC YARD SALE--August 25 only. 8:00 a.m. to 5:00 p.m. First this year - 4 families. Large & small clothes, furniture, glassware, lots of misc. items. Come out Harmony Rd. to Co. Rd. #270, or go North on Hwy. 25 to old Central School, go west about 2 miles to the old Parnell home place. Follow signs. Cancelled if rain. A-23-chg

LAND FOR SALE--65 acres, fenced, 2 barns & 2 ponds. Call 901-632-4108. A-23-30-S-6-13-pd

FOR SALE--29½ acre farm, nice house, 3 or 4 bedroom, 1 bath, 1 shower, patio, wood heater, or electric, fireplace, also has a 2 room out building with carport. Call 901-632-4108. A-23-30-S-6-13-pd

FOR RENT--2 bedroom, extra nice Mobile Home, near water, adults only. No pets. Evenings 601-423-2016. A-23-30-S-6-13-chg

GOVERNMENT SEIZED--Vehicles from \$100.00. Miata's, Corvettes, Mercedes, Jaguars, Porches & other misc. confiscated property now being sold to the general public. For buyers guide call (708-355-9802 Ext. 7585. Open 7 days 8:00 a.m. to 11:00 p.m. A-23-30-chg

WILL KEEP CHILDREN AFTER SCHOOL. 423-2910. A-23-chg

HOSPITAL INSURANCE AT LOW COST.
Whether you are self employed, working for someone else or unemployed, we now have low cost group rates on an individual basis. Comprehensive, Major Medical Coverage to one million dollars in or out of hospital. Before you buy insurance, you should call and compare. Call Robinson Insurance Agency, Main St., Belmont 454-3304 or Main St., Tishomingo 438-7340. A-17-eow-c

WILL CLEAN HOMES 423-2910. A-23-c

VISA/MASTERCARD guaranteed approval, secure yours today. For complete info call 1-900-446-0800 \$25.00 fee. A-23-30-S-6-13-pd

"ATTENTION: EASY WORK! Excellent Pay! Assemble products at home. Details. (1)602-838-8885 Ext. W 1986, 6 a.m. - 11 p.m., 7 days." A-23-30-S-6-13-pd

"ATTENTION: Earn money typing at home! 32,000/yr income potential. Details (1)602-838-8885 Ext. T-1986" A-23-30-S-6-13-pd

"ATTENTION: POSTAL JOBS! Start \$11.41/hour! For application info call (1)602-838-8885, Ext. M-1986, 6 a.m. - 10 p.m., 7 days." A-23-30-S-6-13-pd

FREE TRAVEL BENEFITS! Airlines now hiring! All positions! \$17,500 - \$58,240 Details (1)602-838-8885 Ext. X-1986" A-23-30-S-6-13-pd

FREE TRAVEL BENEFITS! Cruise Ships and Casinos Now Hiring! All Positions! Call (1)602-838-8885 Ext. Y-1986" A-23-30-S-6-13-pd

"ATTENTION: Earn Money Reading Books! \$32,000/year income potential. Details. (1)602-838-8885 Ext. BK-1986, 6 a.m. - 11 p.m., 7 days." A-23-30-S-6-13-pd

ATTENTION: Government Seized Vehicles from \$100. Fords, Mercedes, Corvettes, Chevys. Surplus Buyers Guide. (1)602-838-8885, Ext. A-1986 A-23-30-S-6-13-pd

FOR SALE--Like new 1984 Honda CR-250, 1982 Honda Nighthawk 650, looks good and runs good. Call 423-3325 after 6:00 p.m. A-23-pd

FOR SALE--Sharp 1984 Silver and Black Renegade Jeep with new rag top and new bikini top, has new pioneer stereo and booster. Call 423-3325 after 6:00 p.m. A-23-pd

---BASEBALL CARDS--- Baseball, football and basketball cards. Buy, sell and trade at Iuka, Saturday, August 25, next to Wal-Mart at Wilson's Jeans. 8 a.m. til 2 p.m. For more information call 423-3568. A-23-c

BEAUTIFUL HOME FOR SALE BY OWNER--35 miles from Yellow Creek & 7 miles from Muscle Shoals, overlooking Hwy. 72 West. 2,500 sq. ft., 2 full baths, spanish brick on 1.4 acre lot, in Locust Shores. Like new. \$75,000. Call (205)383-1566 or 760-8566. A-23-30-chg

NEEDED - WEEKEND NURSE Home Health Department is seeking a Registered Nurse to work on Saturdays and Sundays. Will be paid per visit. Contact June Peters or Barbara Lollar, RN at 601-287-8001. Superior Home Health, Magnolia Hospital, Corinth, MS 38834. A-23-30-chg

FOR SALE--Entertainment center, 5-piece living room suite, sofa, odd chairs, set of 15-inch Pontiac wheels, 2 tires. Hwy. 25 North, 1.4 miles from red light in Iuka, on left. A-23-30-chg

VISA/MASTERCARD Easy, fast! No deposit. No credit check. Also \$5,000 Gold Card Guaranteed! Cash advances! Free info! 1(800)234-6741, anytime. A-23-Pd

WARNING All property belonging to Stacy Grimes in Burnsville effective immediately is posted against all trespassing. All violators will be prosecuted by law. A-23-30-S-6-Pd Stacy Grimes

RESTAURANT LIQUIDATION AUCTION--Saturday, August 25, 10 a.m. at Longhorn Cafe, downtown Kossuth, MS. Complete furnishings. D&J Auction Co., Danny Childs, auctioneer, 287-9519.

AUCTION--Saturday, August 25, 1 p.m., downtown Kossuth, MS. '83 Cadillac, '82 Cadillac, 2-ton truck with dump bed, lots of automobile equipment, office equipment, household furnishings, much more. D&J Auction Co. A-23-chg

AUCTION--Friday, August 24, 7 p.m., truckload from Illinois. D&J Auction, Hwy. 72 East, Corinth, MS. A-23-chg

FOR SALE--2 bar stools, like new, solid oak. 423-3773. A-23-chg

ENJOY THE FREEDOM OF AN AUTOMATIC SPRINKLER SYSTEM

You can have a lush lawn that's the envy of your neighborhood without lifting a finger. Simply have a Rain Bird automatic sprinkler system installed in your yard. Just set it and forget it. Then you can spend time enjoying your lawn instead of watering it. Call today and let us show you the benefits of a Rain Bird automatic sprinkler system.

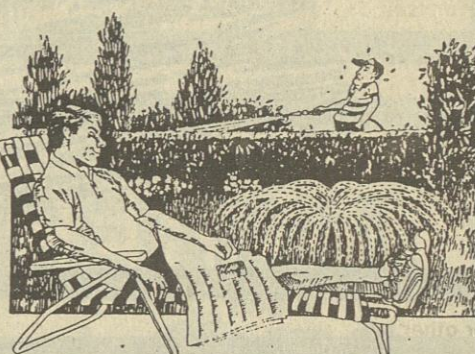

RAIN BIRD

Charles Bonds Plumbing & Electrical
Iuka, Mississippi 423-6818
● Residential and Commercial ● Pipe pulled under lawn

Now Available
SHOE REPAIR
Grisham's Uptown Iuka

TIMBER HILLS MENTAL HEALTH SERVICES--Timber Hills Mental Health Services is now accepting applications for the position of Case Manager/Community Support Specialist. Responsibilities involve the provision of direct community and home based services to persons with mental illness. Applicants should possess a bachelors degree in social work, psychology, or other mental health related field. Preference will be given to applicants having experience in working with mentally ill persons, in individual, group, and/or family settings. Applications may be requested in person at any office of Timber Hills Mental Health Service. An Equal Opportunity Employer. A-23-30-S-6-chg

Curtis Drug Company

Your Cosmetic Headquarters

Clarion - Revlon - Loreal

Elm Shopping Center - Iuka
Phone 423-3676

ADVERTISEMENT FOR PROPOSALS

Notice is hereby given by the Tishomingo County Economic Development Authority that it is now taking proposals from licensed insurance companies for general liability and property insurance coverage on the real property owned by the Tishomingo County Economic Development Authority on Iuka Industrial Park Road in Iuka, Mississippi. Specifications may be obtained by contacting the Tishomingo County Economic Development Foundation in Iuka, Mississippi. The deadline for

submission of proposals is August 23rd, 1990. Right is hereby reserved to reject any and all proposals and to waive formalities.

By: R.E. "Gene" Jourdan, President of Tishomingo County Economic Development Authority.

A-9-16-23-chg

Notice

I will not be responsible for any debts other than my own.

Roger Skinner

A-23-30-S-6-chg

LOOK Belmont 28x70

Special \$29,995 Home Sweet Homes 423-5530

To rid your home or business of unwanted Southern Traditions
roaches...ants...fleas...mice...other pest
PROFESSIONAL PEST MANAGEMENT SERVICES

Commercial Bonded Residential
Licensed Insured

Certified Technicians
Lawn Spraying Service

P. O. Box 801 423-9133 Iuka, MS

Park Estates
For Rent -- Mobile Homes.
Lots & Apartments Call 423-2004

For Sale By Owner
14x70 Mobile Home w/12x24 Covered Deck, Central Heat and Air, Snowdown Water Hook-up. 3 br, 1 queen size, 2 baths, completely furnished, washer, freezer and TV tower. Complete shade with year-around spring. TVA boat dock, cove 75 yds. away.
John Griffin - Tupelo, MS
Office Ph. 842-8262 Home Ph. 844-5411
Iuka Ph. 423-5319

Sit on covered deck and watch Golfers tee it up on #18 tee, 3 BR, 2 BA, vaulted ceilings, approx. 1865 sq. ft.

Golf Course living at its best. The back of this house look straight down the 18th Fairway. 3 BR, 2 BA, lots of glass, large deck, approx. 1700 sq. ft.

Bonus Room in 2110 Sq. Ft. two-story on the Golf Course, backs up to #18 Fairway, 3 BR, 2½ BA, Formal Dining Room.

SHILOH FALLS
Resort Community Living
On Pickwick Lake

Enjoy The Best Of Both Worlds
18 Hole Golf Course and Pickwick Lake
Just Minutes From Your Door Step
Homes Starting At \$116,800,
Golf Course Lots At \$22,000
Lakeview and Lakefront Lots Starting at \$41,250

The McCrory Company Realty
901-689-5288
John O'Neal - Broker 901-925-8987
Charlotte Amsden - Affiliate Broker - 901-925-8418

Louisiana Style with wraparound porch on 3/4 acre wooded lot backing up to #5 Golf hole. Approx. 3141 sq. ft., 4 BR, 3½ BA, spacious kitchen and Solarium, exceptionally large master BR and Bath, Great floor plan. This one won't last much longer!

Traditional Brick on 3/4 acre wooded lot, backs up to #1 Golf Hole, approximately 1800 Sq.Ft., 3 BR, 2 Ba, vaulted ceilings in great room and dining room.

Near the Clubhouse, approx. 1700 sq. ft. with expandable area, upstairs, 3 BR, 2 Ba, Formal Dining, 2 car Garage.

Walk to Clubhouse from this 3 BR, 2 BA home on a nicely wooded lot, vaulted ceilings, sunroom, approx. 1600 sq. ft.

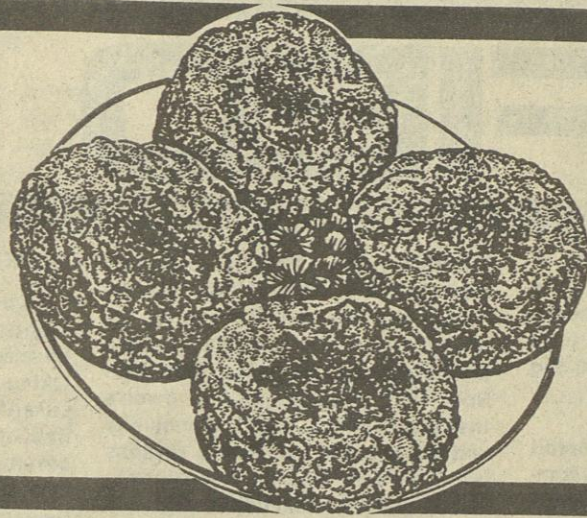

GROUND FRESH DAILY FAMILY PACK

GROUND BEEF

\$1.19

POUND

USDA INSPECTED FRYER
DRUMSTICKS
POUND

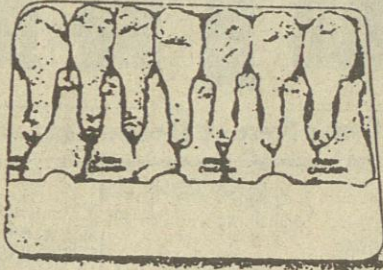

79¢

FAMILY PACK

USDA INSPECTED FRYER
THIGHS
POUND

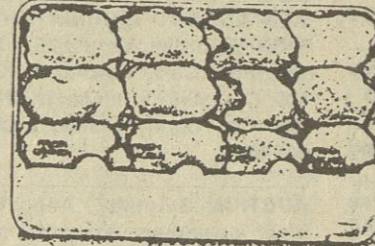

79¢

FAMILY PACK

WILSON
SLICED BACON

12 OZ. PKG.

99¢

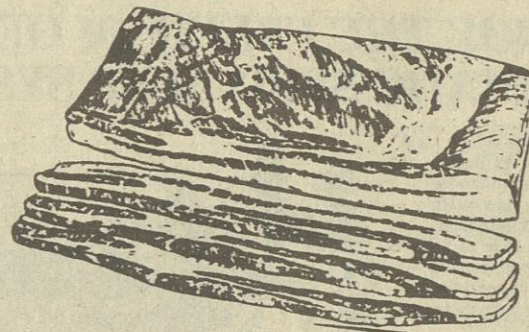

MARKET STYLE SLICED

SLAB BACON

FAMILY PACK (LB.)

99¢

ARMOUR MEAT SPECIALS

ARMOUR
BOLOGNA
12 OZ. PKG.

\$1.29



ARMOUR
HOT DOGS
12 OZ. PKG.

\$1.19

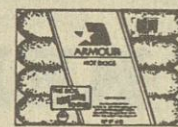

ARMOUR CHICKEN FRIED BEEF
PATTIES
POUND

\$1.39



ARMOUR HOOP
CHEESE
POUND

\$2.49

MEAT SPECIALS

TENDER YEAR
BEEF LIVER
POUND

99¢

CHUNK
FAT BACK
POUND

99¢

PIGGLY WIGGLY WHOLE HOG
SAUSAGE
1-LB. PKG.



\$1.59

BRYAN COOKED
SLICED HAM
10 OZ. PKG.



\$2.49

BRYAN SMOKY HOLLOW REG. SMOKED
SAUSAGE
16 OZ. PKG.



\$2.39

FARM FRESH PRODUCE

GOLDEN DELICIOUS
APPLES
3-LB. BAG

\$1.49

FRESH WHITE
CAULIFLOWER
HEAD

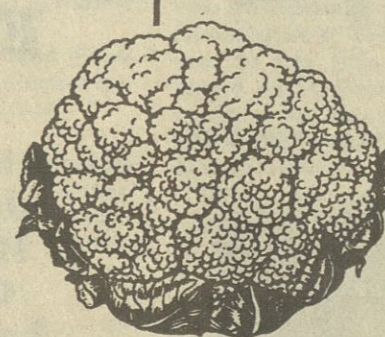

89¢

FRESH SWEET
YELLOW ONIONS
3-LB. BAG

69¢



FRESH GREEN
BELL PEPPERS
POUND

69¢

FRESH
BROCCOLI
BUNCH

99¢



piggly wiggly

HWY. 25 IUKA, MS.



PRICES GOOD AUGUST 23-29 1990 QUANTITY AND CORRECTION RIGHTS RESERVED. NONE SOLD TO DEALERS.

DIET COKE, SPRITE, DR. PEPPER &
COKE'S
12 OZ. CANS



6/\$1.39

SUNFLOWER
MEAL
5-LB. BAG



99¢

PIGGLY WIGGLY
ROUND TOP BREAD
1-LB. LOAVES
3/\$1.00



REGULAR OR LITE
BLUE PLATE MAYONNAISE
32 OZ. JAR
\$1.39

LIMIT ONE WITH A \$10
ORDER EXCLUDING
TOBACCO PRODUCTS

FOLGERS FLAKED
COFFEE
11.5 OZ. BAG



\$1.89



KRAFT
MIRACLE WHIP
32 OZ. JAR
\$1.99

PIGGLY WIGGLY ASSORTED
VEGETABLES



16-17 OZ. CANS
2/88¢

GREEN BEANS
CORN
SWEET PEAS

HEINZ
KETCHUP
32 OZ. BTL.
98¢



SMUCKERS GRAPE
JELLY
2-LB. JAR
\$1.49

CHERRIOS
CEREAL
12 OZ. BOX
\$2.79



RODDENBERRY SWEET SALAD
CUBES
16 OZ. JAR
\$1.29

TEXSUN GRAPEFRUIT
JUICE
46 OZ. CAN
\$1.49

DAIRY & FROZEN

PIGGLY WIGGLY
ASSORTED PIZZA'S
9 OZ. PKGS.
37¢



GRADE A
SMALL EGGS
2 1/2 DOZEN
98¢

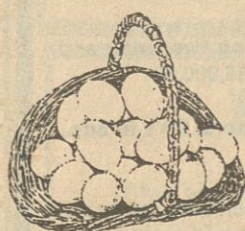

LIMIT ONE
WITH A \$10
ORDER
EXCLUDING
TOBACCO
PRODUCTS

SHOP AND SAVE



SPARKLE PAPER
TOWELS
JUMBO ROLL
69¢



PALMOLIVE DISH
LIQUID
22 OZ. BTL.
\$1.19

FAULTLESS SPRAY
STARCH
22 OZ. BTL.
89¢

GATORADE DRINK
MIX
4-CT. PKG. 16 OZ.
\$2.29

WE SAVE YOU MONEY!



ALL VARIETIES RED BARRON
PIZZAS
EACH
\$3.49



LIGHT & LIVELY 100
YOGURT
8 OZ. PKGS.
3/99¢

BIRDEYE CHOPPED
BROCCOLI WAFFLES
10 OZ. PKG.
69¢

EGGO
WAFFLES
ALL VARIETIES 11 OZ.
\$1.49

BANQUET
POT PIES
8 OZ. PKGS.
3/99¢

KRAFT ORANGE
JUICE
64 OZ. CNT.
\$1.69

PLAY PIGGLY WIGGLY'S
CASH \$450.
JACKPOT

CLASSIFIED ADS

HOUSE FOR SALE--4 bedroom, 3 bath including t.v. tower, antenna, rotary, booster, office building with electricity and water, metal storage building and Ashley wood heater. 2.3 acres, Harmony Road, Iuka \$45,000.00. For information call 901-689-5385. S-15-tfn

FOR SALE--Country home with old brick, 2 bedroom, 2 bath with living room-dining room combination, sunken den with rock fireplace and Buck stove, kitchen with built-ins, 1 1/2 acres with more acreage available. Call 423-5555 or 423-6935. TFN-chg

For Sale...3 lots, approximately 1 1/2 miles from Mill Creek Boat Dock, on Mill Creek Road. 1 lot has lake with pier, stocked with catfish, also large spring ready to build on call 423-9848. A-2-TFN-C

H & H ANTENNA & TOWER
Hwy. 25 N. at Coleman Park Road. Bearcat 145 X L Scanner, 16 channel \$99.95; BC 210 X L 40 Channel \$219.95; Zenith VCR's \$279.95 and up; Zenith TV's \$209.00 and up; while supply last, 27" Zenith digital system from \$600.00 regular price \$900.00. All satellite systems with 3 years warranty. Terry Hester and Jerry Holly, owners.

423-3805
Open Monday - Friday 12:30 to 5:30 p.m. - Saturday 9:30 - 5:30 p.m. J-18-tfn-chg

FOR SALE -- Waterfront cabin, 2 story, 2 bedrooms, 2 baths, 2 story boat house, new pier. Price \$163,000.00. Water view lot \$15,000.00 or \$175,000.00 for both. Call (601)423-2286. A-2-9-16-23-pd

HOUSE FOR SALE--Furnished, 4 miles to NASA, 5 miles to Iuka. Small 3 Bd, 1 bath on 2/3 acres, 1/2 mile from Indian Creek. Will throw in Volvo 165 hp ski boat \$24,000 total. Call Jerry Day 901-762-8850, nights 901-276-5512. A-9-16-23-30-chg

NOTICE--Now buying standing pine & Hardwood Timber at top market prices. Littrell Lumber Mill, Inc. Midway Wood Yard. Day 601-423-3710 night 601-728-1572. Jy-26-A-2-9-16-23-30-S-6-13-c

CAPITAL FENCE DISTRIBUTOR, residential, commercial, and industrial fences of any kind. Call collect Bill Brown construction in Muscle Shoals 205-381-4689. J-21-TFN-chg

HAY BALING--Call Hershel Wade at 427-9814 after 6 p.m. or leave message on recorder. M-24-TFN-chg

FOR SALE--definitely by owner. Located on Woodall Mountain Lake has 2300 sq. ft. of heated space, double garage with roll up doors, concrete driveway all the way to the street, central heat and air, and all rooms have ceiling fans. Has 3 bedroom, 2 baths, bonus room, fully carpeted, solid oak doors inside, oak cabinets, and oak stair rails. Deck on back of house. Nearly 3/4 of acre. Persons has option to buy extra lot. Call Collier Construction Co. Inc., at 454-9532 office and 454-9762 home. F-1-TFN-chg

FOR SALE... New 3 bedroom, 2 bath home on shaded lot with all city utilities. Cable T.V. available, located on hwy 145 north in Corinth. Call toll free 1-800-874-7018, for Beth Anne, or Charlotte, Woodlawn Subdivision. J-26-tfn-C

FOR SALE--20 acres or more inside city limits of Iuka, water & sewer available. \$4,000 per acre. Located on North Pearl Street. Call 205-360-2421. Jy-12-tfn-chg

WANTED TO BUY USED FURNITURE & ANTIQUE FURNITURE
Also, glassware. We buy just about anything. Cleaning your house or attic out, give us a call. Cappleman's Antiques. Phone 423-9962 nights, 423-6836. S-17-tfn-chg

LAKE LOTS FOR RENT--Restricted quiet camping for adults year around. Boat launch, sewage, water & electricity. Available 6 miles from Iuka. (205)360-2622. Also, 27' motorhome \$6800. J-12-19-26-A-2-9-16-23-30-Pd

3 BEDROOM, 2 BATH manufactured home on 1 acre lot near new school. \$22,995.00. Call 423-5530. Home Sweet Homes. A-16-23-chg

REPOSSESSED--Singer, Zig-Zag that makes buttonholes, monograms and more. Regular \$299.00, balance due \$104.60. Also new serging machines as low as \$288.88. Call 287-6270. Brooks Sewing and Vacuum, Hwy. 72 E. Corinth, next to Baskin Robbins. J-21-TFN-Chg

FOR SALE--by owner, 1/4 mile North of Burnsville, 5 room house 12 X 20 guest house on 1 acre lot, w/orchard and garden. City water, fully carpeted, curtains & shades, stove, refrigerator, "Out Building 8x8" w/shed, dug well w. pump. \$35,000. Call 423-3048. A-9-16-23-Pd

WANT TO BUY--Used and Antique Furniture, glassware, stoneware. Cleaning out houses, attic and out buildings. Buy most anything. Please call Hill Top Flea Market, 423-9153. F-8-tfn-chg

FOR SALE--84 acre cattle farm. Fenced, 3 lakes, \$75,000. 21 acres \$25,000. Call 462-7612. J-12-TFN-chg

FOR SALE--2 new houses in Red Bay, Alabama in beautiful Creekwood Estates, big wooded lots, spacious houses tastefully decorated. Many, many extras \$79,900.00 - \$112,900.00. 30 miles south of Iuka. Call Odus Holley at 205-356-9514 and 356-2976 shown by appointment. J-21-TFN

H. MILES' FLEA MARKET
Off Snowdown Road. Open 1 week. Phone No. 423-2418. M-13-tfn-chg

FLASHING ARROW SIGN rent, lease-purchase. Call collect at 601-728-5460. Delmar A-30-tfn-chg

Moore's Jewelry

Downtown Iuka

DIAMONDS



MOORE'S BODY SHOP & WRECKER SERVICE

24 Hour Wrecker Service
24 Hour - Phone 423-5130

Insurance Claims Welcome - Free Estimates
Expert Glass Replacement - Expert Body Repair
"Day or Nite, We Do It Right"

No Hill Too Steep, No Ditch Too Deep, You Call, We Help



Ables Real Estate

423-2537

Dianne Ables, Realtor-GRI 423-5262
Judy Lomenick, Realtor Associate 423-3660
Treva Belue, Realtor Associate 423-6463
Carroll Borden, Realtor Associate 423-6982
Danette Enlow - Sales Associate - 423-3594
Beth Smullins - Sales Associate - 423-5299

New Listing! Country estate with 86 acres, lots of road frontage, desirable location PLUS older frame house, needs some work but could be a showplace! \$150,000

One of Iuka's most beautiful homes! 3 bds (split plan), 2 baths, spacious sunken greatroom with stone fireplace, pretty wallpaper thru-out, lot on private lake! \$106,000

New listing - Neat 4 bd, 2 bath cedar on 1/2 acre lot on quiet street in city limits. Owner anxious to sell at \$45,000

Very attractive 3 bd, 2 1/2 bath redwood 2 story on extra large lot in excellent neighborhood. Sunroom, large fireplace, lots of built-ins. \$98,500.

Great location! Close to town on MS 25 North. 3 bd, 2 baths, double port, brick only minutes from plant site and office. \$54,000.

Your own private world! Neat farmhouse snuggled on 30 beautiful acres. Complete with barn for horses for only \$50,000.

Happiness is... an extra family room with fireplace, great kitchen w/custom cabinets and Jenn-Air appliances on beautiful lot only stone's throw from Coleman Park. Asking \$107,000.

Within your dreams...within your means! This 4 bd, 2 bath home in Cass Springs is priced to sell. New carpet and new paint inside and out. Great buy at \$69,500.

Starting out? This 3 bd, 1 1/2 bath brick on beautiful acre lot in North Iuka is perfect for newlyweds or retirees. \$53,000.

Picturesque setting. Completely restored gorgeous 2-story, huge w/ceramic tile counter tops, commercial stove w/2 ovens, 4 bds, 3 baths, wrap around porch, barn, pond, many more extras including acres. Call for details.

Resort waterfront or year round! 3 bd, 2 bath furnished home w. large open living/dining/kitchen area, fireplace, large screened front porch. Sandy Creek \$75,000.

Not many left at this price! 3 bd, 1 1/2 baths brick with large living room wood heater, big lot in nice neighborhood. \$39,000.

Sought after area--Almost new 3 bd., 2 bath with family room, fireplace great lot overlooking private lake - \$73,000

Dailey's Body Shop and Wrecker Service

BURNSVILLE, MISSISSIPPI
PHONE:
Day 427-9234 or Night 427-8449

Expert Body Work - 24 Hour Service
BURNSVILLE

P.O. BEARD AGENCY

400 WEST EASTPORT STREET
IUKA, MS

601-423-5253

Is your rent payment too high? With many rent payments being between \$250 and \$500 per month you could afford to make a note payment. We have 8 homes for sale priced between \$15,000 and \$45,000. CALL US FOR MORE DETAILS.

PAUL O. BEARD, JR., Owner/Broker
DONALD W. COWELL, Realtor Associate
Nancy Beard, Broker



Paul D. Callens Real Estate

"Pickwick's No. 1 Realtor"

305 W. Eastport - Iuka

"Specializing in Resort Properties and Homes of Distinction"

IUKA HOMES

Livable country home w. vaulted living, split-bd. plan, large master, pool, shop, tranquil wooded setting. \$95,000.00

New 2-Bd/2 bath cottage w. screened porch, FP, patio, wooded, private setting. \$37,500.00

Lovely established 3/2 home w. formal entry and dining, living w. FP, private lake frontage w. nature trees. \$125,000.00

Spacious country home w. livable 2-story plan offering two living and dining areas, FP, patios, acreage w. pond and shop. \$185,000.00

Gracious historic home w. high ceilings, hardwood floors, FP's in bds., 6 1/2 wooded acres. \$141,500.00.

Well-maintained brick duplex w. 2 Bds. & basement each side. Large lot. Assumable loan. \$55,000.00

Building lot near lake w. utilities \$10,500.00

RESORT

Reduced! Spacious (6-Bd) waterfront w. spectacular view, over 2,000 SF, FP, wet bar, screened porch \$170,000.00

Resort home w. 4 Bds., FP, deck, 1/6 interest in waterfront lot w. pier and dock. Furnished. \$47,900.00

A sensational lake view is yours from this 2-level, 4-Bd. cabin w. extensive decks and landscaped lot. \$80,000.00.

Two-story waterfront w. 4 Bds., 2 baths, balcony, huge deck, 1/6 interest in a waterfront lot w. pier & docks. \$79,500.00

Waterfront condos w. 2 Bds., 2 1/2 baths, vaulted living w. FP, decks, proposed pier and dock. Starting at \$115,000.00.

An excellent buy! Two-level waterfront w. open living-kitchen-dining combo w. FP, 4 Bds., porches, deck, paved drive. Pier and dock. \$175,000.00.

Chalet-style waterfront w. 4 Bds., 2 baths, vaulted living w. stone FP, patio. Cove lot w. covered boat slip. \$110,000.00

Waterfront beauty w. 2 living areas with stone FP's, 3 waterview Bds., extensive decks. Furnished. Superb landscaped lot w. gazebo, trolley, pier and dock. \$210,000.00

Waterfront compound includes 3/2 home w. vaulted living, double FP, garage. Fully furnished. Guesthouse, decks, pier and dock. \$210,000.00.

Waterfront Lot - wooded, prestigious area. \$62,500.00

423-1912



423-5001

1719 W. Quitman
P.O. Box 822
Iuka, Mississippi 38852
(601)423-5001

JUDY PARSONS REAL ESTATE

Judy Parsons - 423-9165
David Lovelace 427-9318

NEW LISTING - Priced to Sell - Attractive brick on 1 acre inside city \$32,000.00

FISHERMAN'S DREAM--This 2 BR, 1 Ba frame is great for weekend living or a rental investment \$20,000.00

LAKEFRONT CABIN - 2.70 acres w/330' waterfront 75' pier - 3 BR, 1 ba. frame home in exclusive subdivision. Needs slight repair. \$125,000

Own your waterfront properties while the summer last - We have many in various prices.

IMMACULANT WATERFRONT home overlooking Pickwick Cove Marinae -- Year around living w/large rooms - LR - game room - garage & Kit. \$ 250,000.

1 acre lots available on Gravel Pit Rd. Paved road, city water. \$5500. each

Grace Long REAL ESTATE COMPANY

Iuka, MS

1415 Hwy. 25 South

423-5555

New Listing - Magnificent New 2 story Brick and Vinyl located on 2 lots in Great S.D. Featuring 4 BR, 3 Down & 1 up stairs, 3 Ba, 2 living areas, many extra Features.

New Listing - Quality Build "New" 2 Story in Great Neighborhood, Master BR Down, 2 BR, Plus Bonus Rm Upstairs, 2 Ba, Oak Cabinets, Pretty Decor - \$90,000

New Listing - Delightful 3 BR, 2 Ba Brick & Cedar, Large Family Rm., Extra Large Shady lot in Prestigious Battle Ground Hts - \$138,000

New Listing - Nice 3 BR, 1 1/2 Ba Frame, T.V. Satellite, 1 Ac, Coleman Park Rd - \$21,200

New Listing - Country Estate near Town, 3 BR, 2 Ba log house with pool, 40 ac - \$180,000

Prestigious 3 BR, 2 1/2 Ba Home w/fantastic kitchen, pool & many extras - must see to appreciate - \$106,000

Great Location! Beautiful 3 BR, 2 Ba Brick, Formal Living & Dining, Den, F.P., Nice Corner Lot, Independence Square - \$65,000

Elegant "New" 3 BR, 2 Ba, Vinyl Siding, Lg. open Living area, Dbl Heated Garage, Patio, North Crossroads - \$66,500

Enchanting 3 BR, 2 Ba Brick, lots of frontage on paved Rd, 7 1/2 Ac - \$95,000

Great Investment - 2 BR, 2 Ba, 2 story house & 2 BR Mobile Hm, Barn, T.V. Tower & Satellite, 11 Ac Snowdown Rd - \$38,500

Lovely 3 BR, 2 Ba Brick, Formal & Informal living areas, Beautifully Manicured Lot, Martha Ln - \$69,500

Beautiful Traditional Home on large lot in one of Iuka's Finer Subdivisions, 4 BR, 3 Ba, Pool, Shop - \$95,000

Appealing "New" 3 BR, 2 Ba, Brick & Vinyl, Large Great Rm, Lovely decor, Hwy. 365 S-\$47,400

Country Living! Spacious 3 BR, 2 Ba, Sunken Fm Rm, Cent H/A, F.P., Beautiful Old Brick on 1 1/2 Ac - \$75,000

Prestigious Home - Close in location, 3 BR, 2 1/2 Ba, lg family Rm, F.P., w/Buck stove, 20x40 pool - \$85,000

Beautiful "New" 3 BR, 2 Ba, Brick & Vinyl, Beautiful Master suite, Spacious Family rm, lovely view of large private lake - \$120,000

Charming 3 BR, 2 Ba Frame, Lovely decor, Patio, lg. Shop, Nice Lot, Box Chapel Comm - \$67,000

Excellent Investment - 2 BR Frame, Recently redecorated, Large Lot, In-Town location - \$19,500

Immaculate Country Home - 3 BR, 3 Ba, 2 Story Brick & Vinyl exterior, 2 living areas, rec rm, many extras, 6 ac - \$112,000

Nice 3 Br, frame located on 27 ac. partially fenced, w/barn & farm Buildings, stream thru property, ideal for sm. farm or pasture land - \$81,000

We have many listings of land, large & small acreage thru-out the area. Call for details.

Office 423-5555

Grace Long - Realtor GRI, CREA - 423-6584

Billy Godwin R, GRI 423-6959
Elise Durham - RA, 423-6833
Wanda Cummings - RA, 423-5833

Cheryl Clark - RA, 423-6704
Deborah Ham - RA, 423-2061
Judy Walker - RA, 423-3047

FOR SALE BY OWNER--Spacious home in excellent neighborhood. 3 Br., 2 full baths, living room with fireplace, formal dining room, laundry room, large den, built in kitchen, fenced in backyard, large wood outdoor building. Well landscaped. Call 423-1949. F-15-TFN-chg

We finance--own a car for \$35.00 per week. Buy here and pay here even if you have bad credit or no credit. Low down payments, 10 minute delivery, lay-a-way plan available, large inventory, and trade ins welcome. Same location for 9 years. Turn off Hwy. 72 at Hardees go past Wal-Mart turn left at Firestone Store. Open Monday - Saturday. Ole Crazy Ed McKinney used cars 703 Tate. 286-6944. F-22-TFN-chg

FOR SALE--4 1/2 acres, secluded wooded lot, 2 minutes from downtown, near 25 & 72 by pass, call 423-5254. M-11-chg-tfn

APARTMENTS FOR RENT--Fully furnished. One bedroom, living rm., kitchen, full bath. All utilities included except phone & t.v. cable. 5 minutes from NASA plant. Call 423-9589. A-9-16-23-30-Pd

DISGUSTED BY HIGH REAL ESTATE PRICES?--How about a new doublewide home and one acre lot for \$22,995? Call Teresa 423-5530. A-16-23-chg

MAJOR MEDICAL
Whether you are looking for 100% coverage or 80% coverage, we have a low cost health plan for you. Coverage available up to 5 million dollars per insured. Available on an individual or group basis. Endorsed by the National Business Association. Call Jim Robinson or Keith Byram at 423-1566 or 423-3804 10:00 a.m. till 8:00 p.m. Robinson-Byram Insurance Agency 400 W. Eastport Street.
17 Years Experience
In Life & Health

FOR SALE--3 bedroom, 2 1/2 bath spacious brick home near Spring Park in Iuka on 2 lots. Double garage, large kitchen-dining area with lots of built-ins: oven, eyes, microwave, dishwasher and compactor, large family room with brick fireplace and Buck stove, large Florida room overlooking 20 x 40 pool. Call to see 423-5555 or 423-6935. TFN-chg

ATTENTION--Getting & keeping a job can be difficult, especially for a person with a mental or physical disability. If a disabling condition is keeping you out of the labor market, Vocational Rehabilitation may be able to help. For more information, call 601-728-5373. J-19-26-A-2-9

16-23-30-S-6-13-20-27-chg

POSTAL JOBS
\$11.41 to \$14.90/hr. For exam and application information call 219-769-6649 ext MS135 8 a.m.-8 p.m. 7 days. J-26-A2-9-16-23-P.

FOR SALE--2 BR House, with large spot and fenced garden spot. Owner moving, priced for quick sale. Inquire at Cherokee Flea Market for Tweedy's home, 205-370-7623. A-16-23-pd

HOUSE FOR SALE--NASA couple is this your retirement assignment, if so there is the perfect retirement house located in Vardaman, MS, 1 1/2 acres, 2 big bedrooms, 2 big bath rooms, 2 full kitchens, full dining room, living room and den \$60,000.00. Call John Jasper Adom. Peoples Drug Store in Vardaman, 354-4145. A-9-thru-O-25-chg

TIRED OF RENTING--We have new Mobile Homes for \$130/month. No down payment for landowners. Home Sweet Homes 423-5530. A-16-23-chg

Pet Grooming
With Veterinarian Supervision
By Appointment Only
Call 423-3470

FOR ALL YOUR Backhoe & Dozer Work
Call Ron Terry

423-9751 anytime. We also do trenching water and gas lines, and licensed to do septic tanks. J-19-tfn

FOR RENT--Trailers, Kitchenette Apartments, Trailer Lots, Camper hook up. Casabella Trailer Coleman Park Road. Phone 423-2936. A-3-tfn-c

HOUSE FOR SALE--LOTS FOR SALE--50 acres of land for sale. Part of estate, 15 miles E. of Iuka in Cherokee, AL. Mobile home space for rent in Cherokee. All utilities are there also 8 space mobile home park for sale. ATTENTION - Sub-contractor that can sub-divide Bell Gardens, 60 acres between Cherokee and Tuscumbia before Chesepeak Paper Co. comes in. Call (205)359-6633. A-9-TFN-chg

HOSPITAL JOBS--starts \$6.80/hr., your area. No exp. for info call 1-900-226-9399 ext. 1552 6:00 - 8:00 p.m., 7 days. \$12.95 phone fee. A-16-23-30-S-6-13-chg

LIVING ROOM SUITE
Sofa, loveseat & chair, plush high back style, never used, still in plastic. Cost over \$1800. will sell for \$425. Cash. Call 438-7532. A-16-TFN

BRASS BEDS
With firm Orthopedic mattress set and frame. New, never used, still in plastic. Cost \$1200.00. Sell \$350.00 cash. Call 438-7532. A-16-TFN

BECOME A PARALEGAL, Nationally Accredited, Attorney Instructed, Home Study, Established 1976, Financial Aid, FREE Catalog 1-800-669-2555, Southern Career Institute, Drawer 2158, Boca Raton, Florida 33427. A-16-23-30-Pd

Accepting Applications
Pickwick Manor Nursing Home is currently accepting applications for the full-time and part-time positions of:
Nursing Assistant
Dietary Assistant
Apply in person at Pickwick Manor Nursing Home 230 Kaki St. Iuka, MS 38852. EOE A-23-chg

JOB HUNTING?
NO EXPERIENCE NECESSARY - EARN WHILE YOU LEARN
AIRLINE JOBS \$22.00 Hourly
CARPENTERS & HELPERS \$20.00 Hourly
CLERKS \$18.75 Hourly
CLERICAL ASST. \$14.85 Hourly
CONSTRUCTION JOBS \$28.00 Hourly
DATA ENTRY OPERATORS \$17.62 Hourly
DRIVERS \$12.75 Hourly
FACTORY TRAINEES \$11.75 Hourly
PLANT JOBS \$22.50 Hourly
PROCESS OPERATORS \$14.80 Hourly
WAREHOUSE TO \$12.35 Hourly
WORK AT HOME ASSEMBLY CONTRACTS \$700.00 Weekly
CONTRACTORS TO U.S. GOVERNMENT & MAJOR CO'S SINCE 1975
Many, Many More Opportunities Available
Call 24 hours 1-800-468-5323 • Toll 19.99

HONEYMOON SPECIAL--NEW 2 bedroom home - fully furnished. FREE delivery, set-up & tied down. 1 yrs. insurance, heavy duty washer/dryer, 19" color TV, microwave oven, built in stereo, bay window & many other extras. 0 down to qualified land owners or cash down payment as low as \$775 (limited time please act soon.) WINDHAM'S MOBILE HOMES, INC. Corinth, MS (601)287-6991. J-26-A-2-9-16-23-C

FOR SALE--4 Br, 2 1/2 Ba., large brick home on 1.7 acres, located 4 miles south of Belmont \$43,000. Call after 9 p.m. at (404)923-9408. Jy-19-tfn-chg

4 SPOOL SERGERS--Choose from Singer, Baby Lock, Brothers, and others. Trade-in sergers. 10 or 12 to choose from. Your choice, only \$210.00 while supplies last. Meeks Sewing Center, 305 Cass Street, Corinth, MS. Next to Hancock Fabrics. 601-287-2345. A-16-TFN

PROFESSIONAL TELEPHONE SERVICE--Top quality equipment installed. Call us for free estimates, B & D Communications, Billy Daniel 423-2231. A-16-23-30-S-6-chg

NOTICE
I will not be responsible for any debts other than my own.
Kendall Stephens
A-16-23-30-pd

Restaurant Liquidation Auction
Saturday, August 25 at 10 a.m.
Longhorn Cafe in
downtown Kossuth, MS
Complete furnishings
D&J Auction Co.
Danny Childs, Auctioneer
287-9519

Life Maid Easy
Commercial
Residential
Cleaning, Repairs,
Improvements
Bonded & Insured
Reba 601-423-2361

MEDICARE SUPPLEMENT
Standard Life is rated A (EXCELLENT). Standard Life is one of the nation's largest and most experienced providers of guaranteed renewable medicare supplement insurance. For guaranteed service after the sell. Call Jim Robinson and Keith Byram at 423-1566 or 423-3804. Robinson-Byram Agency 400 W. Eastport. A-16-chg

FOR SALE--83 Mack truck, 83 Ivesco truck, and 87 Ford Van. Call 601-454-9974 or 454-9279. 7:30 a.m. til 6:00 p.m. A-23-chg

FOR RENT--Red Bay, AL - 3 bedroom apt. & a 2 bedroom apt. Call Debi Pruitt. (205)356-8761 or 585-3393 Golden, MS. A-20-TFN

For Sale By Owner

3 Bedroom, 2 1/2 Bath Brick Home In Iuka On Two Lots With 20 x 40 fenced-in pool, double carport, large kitchen and dining area with excessive cabinets and drawers, compactor, microwave, built-in oven and range, two family rooms with lots of book shelves, fireplace with Buck Stove
Call Owner For Quick Sale

423-6935

UNEMPLOYED?

NEED TO UPGRADE YOUR JOB SKILLS?

FREE TRAINING IS AVAILABLE AND JTPA MAY BE THE ANSWER

The Northeast Mississippi Community College Extension Center has openings in the following programs:
Upholstery
Machine Shop
Industrial Maintenance

FINANCIAL AID IS AVAILABLE

Students may continue to draw unemployment benefits while in training

Travel Allowance Provided
Placement Services Available
VA Approved

To determine if you qualify, contact:
Northeast Extension Center
Corinth, Mississippi
(601) 286-8871

northeast
MISSISSIPPI COMMUNITY COLLEGE

Help Wanted

Pickwick Manor Nursing Home, a 120-bed skilled and intermediate facility, is currently recruiting a registered nurse for the position of Director of Nursing Service. This position is responsible for management and direction of all nursing staff toward the delivery of quality nursing care. Successful applicants must have a desire to work with convalescent and elderly patients and excellent inter-personal skills. A supportive team atmosphere and competitive salary and benefits are offered. Send resume to: 230 Kaki Street, Iuka, MS 38852. EOE

For Sale By Owner

Approximately 45 acres near Mt. Pleasant Church on state road 324. Excellent investment property. Ideal home sites, county water available, approximately 5 miles from NASA. Call Columbus, MS 434-6000.

A-9-16-23-30-chg

1, 2 & 3 Bedroom Apartments

KITCHEN APPLIANCES FURNISHED
RENTAL ASSISTANCE AVAILABLE



IUKA APARTMENTS

1000 N. Pearl Street, Iuka, MS

423-2057

Monday - Friday 9:00 - 1:00

Iuka Scrap Metal

GRAHAM ROAD IN IUKA



RENTALS: Equipment & Operators

Fork Lifts, Magnet Cranes, Car Hauler, Skid Truck & Dump Trucks, Cherry Pickers, Front-end Loader, Trucks, Flat Trailers & Van Trailers, and High Pressure Washer Knuckle Boom.
Paying top money for copper, brass, aluminum, steel, tin, aluminum cans, car bodies, and batteries.

Now Buying Glass - Green, Brown, Blue and Clear
We Buy Aluminum Cans Daily (601)423-9854 or (601)423-5779
Used Auto Parts Only at Eastport Road Location

For Sale

Spur Self-Serve - 5 pump gas station and 3 bay car wash

Located inside city limits, on Hwy. 25 North, Iuka

See owner at station or call 423-6844 or 423-9947

Waterfront Lot on Pickwick Lake

Beautiful Cornelius Cove - Colbert County, Ala., Pickwick Lake - off scenic Natchez Trace (Cherokee exit) Colbert Co. Rd. No. 21, turn left and follow Neese Real Estate signs to property. Open for inspection anytime. For further details call...

Bill Thompson - (205) 764-0651 home
Bob Sherrod - (205) 757-2152 home
or Neese Real Estate - (205)767-7000

Help Wanted

The Heil Company is looking for full time production workers for its heavy metal manufacturing facility. Welding & fabrication type work. Excellent benefits.

If you are interested in employment, applications will be taken and interviews will be held on Friday, August 24, 1990 from 9:00 a.m. until 4:00 p.m.

Equal Opportunity Employer
M/F/H/V

Land Surveys

B & G Construction

Iuka, MS 38852

423-6041

Pickwick Circle Apartments

Iuka - 423-5314

Section 8 Rental Assistance Available



Now Leasing Nice One and Two Bedroom Apartments;
Central Heat and Air; New Paint, Very Clean

Elderly, Disabled and Handicap Units Available

ALL WEATHERIZATION

* Vinyl Siding
* Insulation

- Screens
- Storm Doors
- Storm Windows
- Seamless Gutters
- Garage Doors
- Commercial Insulation
- Comm./Res. Glass
- T.V.A. Approved



GARY KENAU 423-1068
DALE VANDIVER 423-3454

RT. 3, BOX 740 • IUKA, MS



For Sale

Country home! Two bedroom, 2 bath, sunken family room, large living room can be converted to bedroom, central H/A, fireplace with Buck Stove, located on five acres near Iuka.

Call 423-6935

Available for Immediate Occupancy Northview Apartments

Burnsville, MS Ph. 427-9049

One, Two and Three Bedroom Apartments
Newly redecorated, Appliances Furnished
Water Furnished, Central Heat, On Site Management
Section 8 Rental Assistance Available

Handicap Units Available Very Quiet, Very Clean Community



J. A. Tucker Furniture & Appl

Burnsville, Mississippi

August 23-24-25 Final 3 Days

Ends Our 90 Day Summer Sale Thank you for shopping with us. Thank you for making our sale the largest we have had.

Phone 427-8887

Open at 8 and Close at 6

Lots of Inventory to Choose From

Special Sale Regular Price \$1495.95 Sale Price \$895⁹⁵ 3 Pc. Living Room Set Couch, Love Seat and Matching Chair Save \$600.00	Special Sale Franklin Recliners Regular Price \$319.95 Sale Price \$269⁹⁵ Save \$50.00	Special Sale Recliners by Lane Regular Price \$299.95 Sale Price \$239⁹⁵ Save \$60.00	Special Sale Queen Ann Chair Regular Price \$259.95 Sale Price \$159⁹⁵ Save \$100.00	Special Sale Relax Recliner Chair Regular Price \$439.95 Sale Price \$359⁹⁵ Save \$80.00	Special Sale Lane Recliners Regular Price \$349.95 Sale Price \$259⁹⁵ Save \$90.00	Special Sale 3 Pc. Living Room Suite Regular \$1295.95 Sale Price \$895⁹⁵ Couch, Love Seat and Matching Chair Save \$400.00	Special Sale Relax Recliner Reg. \$329.95 Sale Price \$289⁹⁵ Save \$40.00	
Special Sale Recliner Chairs Reg. \$239.95 Sale Price Now \$189⁹⁵ Save \$50.00 2 Pc. Living Room Suite Reg. \$599.95 Now \$499⁹⁵ Save \$140.00	Special Sale 3 Pc. Living Room Suite Reg. Price \$895.95 Now \$599⁹⁵ Save \$296.00 Swivel Rockers Reg. \$129.95 Now \$89⁹⁵ Save \$40.00	Special Sale Jumbo Rockers Reg. \$149.95 Now \$89⁹⁵ Save \$60.00 3 Pc. Bedroom Suite Reg. \$599.95 Now \$319⁹⁵ Save \$200.00	Special Sale Beauty Rest Water Bed Mattress & Foundation Reg. \$599.95 Now \$499⁹⁵ 3 Pc. Bedroom Suite by Leigh Reg. \$599.95 Now \$499⁹⁵ Save \$100.00	Special Sale 3 Pc. bedroom Suite Reg. \$1195.95 Now \$859⁹⁵ Save \$336.00 Odd Beds \$89⁹⁵ Odd Chairs \$139⁹⁵ Odd Love Seat \$149⁹⁵	Special Sale 4 Pc. bedroom Suite Reg. Price \$2400.95 Now \$2195⁹⁵ Solid Wood Large Poster Bed, Oak, Tripple Dresser, Chest, Night Stand, large Poster Bed	Special Sale 4 Pc. Bedroom Suite by Leigh Solid Wood Reg. Price \$1295.95 Now \$1095⁹⁵ Save \$200.00	Special Sale 4 Pc. Bedroom Suite Reg. \$1295.95 Now \$895⁹⁵ Save \$400.00 Triple Dresser, Chest, Night Stand, Bed	
14 Ft. Hotpoint Refrigerator Reg. Price \$599.95 Now \$499⁹⁵ With Ice Maker 15 Ft. Kelvinator Freezer Reg. \$359.95 Now \$329⁹⁵ Save \$30.00	Special Sale Whirlpool Refrigerator 18 ft. Reg. \$699.95 Now \$629⁹⁵ Save \$70.00 20 Ft. Whirlpool Refrigerator Reg. \$759.95. Now \$699⁹⁵ Save \$60.00	Special Sale 16 Ft. G.E. Refrigerator Reg. \$559.95 Now \$499⁹⁵ Shop and Save Save \$60.00	0 Down 0 Interest for 12 Months on Approved Credit			Speed Queen Washer Heavy Duty Reg. \$429.95 Now \$399⁹⁵	Speed Queen Dryer Reg. \$389.95 Now \$359⁹⁵ Save \$30.00	30" G.E. Range Reg. \$399.95 Now \$359⁹⁵ Save \$40.00
Special Sale 18 Ft. Tappan Refrigerator Reg. \$795.95 With Ice Maker Now \$699⁹⁵ Save \$60.00 White or Almond	Special Sale 18 Ft. Amana Refrigerator Reg. \$669.95 Now \$609⁹⁵ White and Almond Save \$60.00	20 Ft. Amana Refrigerator Reg. \$759.95 Now \$729⁹⁵ Save \$30.00 White and Almond				Special Sale 20 Ft. Amana Refrigerator Sale Price \$759.95 Ice Maker \$699⁹⁵ 30" Solid Eyes Cook Top Amana Reg. \$349.95 Now \$299⁹⁵	Hot Point Portable Dishwasher Reg. \$459.95 Now \$429⁹⁵ Almond	Whirlpool Counter 30" Cook Top Reg. \$219.95 Now \$179⁹⁵
Special Sale 18 Thousand Amana Air Conditioner Reg. \$669.95 Now \$599⁹⁵ Only A Few Left	8 Thousand G.E. Air Conditioner Reg. \$439.95 Now \$419⁹⁵ Only A Few Left Save \$20.00	G.E. Dish Washer Reg. \$349.95 Now \$329⁹⁵ Panels Can Be Changed 30" Hotpoint Range Reg. \$349.95 Now \$329⁹⁵	Special Sale 30" Hotpoint Drop-in Range 2 Large Eyes, 2 Small Eyes, Continuous Clean Oven, Stainless Steel Top Reg. \$599.95 Now \$499⁹⁵	Special Sale 20" RCA T.V. Reg. \$349.95 Now \$295⁹⁵ 20" Remote T.V. On Sale For \$349⁹⁵ Shop and Save	Oak Pie Safe Reg. \$389.95 Now \$299⁹⁵ Save \$90.00 Oak Book Case Reg. \$369.95 Now \$259⁹⁵ Save \$110.00 Shop and Save	Hotpoint Heavy Duty Washers Reg. \$429.95 \$399⁹⁵ Matching Dryer \$329.95	Ashley End Tables Reg. \$169.95 Now \$149⁹⁵ Coffee Tables Reg. \$179.95 Now \$159⁹⁵ Oak	
For Sale Limousine BULLS Around 1-year Old Nice Bulls	For Sale Santa Gertrudis BULLS Around 1-year Old Nice Bulls Ready to go	Special Sale 5 Pc. Dining Room Suite Reg. \$599.95 Now \$499⁹⁵ Save \$100.00 High Back Ladder Chairs, Light Oak	7 Pc. Dining Room Set Reg. \$1095.95 Now \$999⁹⁵ Matching Hutch Reg. \$699.95 Now \$599⁹⁵ Shop and Save	Jumbo Rockers Reg. \$139.95 Now \$89⁹⁵ Bar Stools \$29⁹⁵ Oak Finish	Close Out on Snapper Lawn Mowers Close Out On Maxium Lawn Mowers Close Out on Garden Tillers	Close Out On White Lawn Mowers Close Out On Lawn Boy Mowers Close Out On Lawn Boy Trimmers Model No. 1480 Close Out On Murray Lawn Mowers	Lamps reg. \$44.95 Now \$34.95 Odd Lamp \$10.95	
Bedding Sale 2 for 1 Low Price	Range Elements Parts & Eyes For Whirlpool, G.E., Tappan, and Kelvinator Also Crosley	Feed Fertilizer Lawn Mowers Blades Lawn Mower Belts and Plugs	Over 200 Appliances To Pick From	Whirlpool Built-in Ovens Reg. \$449.95 Now \$409⁹⁵ Almond and Black	Cedar Chest Reg. \$289.95 Now \$249.95 Save \$40.00	Chanel Master Antennas 40 ft. poles 50 ft. poles All Your T.V. Needs Guide Wire Stand Off	Chanel Master Booster and Rotar Flat Lead Wire Also Round Cable	