

Tishomingo County News

The Vidette and Belmont News

OFFICIAL LEGAL NEWSPAPER OF TISHOMINGO COUNTY

PHONE 423-2211

The One Newspaper in the World Most Interested in This Area

FAX 423-2214

ONE HUNDRED AND TWENTY TWO YEARS

THURSDAY AUGUST 25, 2005 NO. 5



No One Hurt In Iuka Train/Truck Crash At McKinney Crossing

A train crashed into a truck trailer at an Iuka railroad crossing Wednesday, Aug. 17, resulting in damage to the vehicle, but no injuries.

Despite attempts to remove the lowboy trailer from the railroad track, the driver of the truck could not get it dislodged before the train traveling toward it was able to stop.

The train hit the trailer, which was still attached to the truck cab, at McKinney Crossing (Spring Street) and carried it down the tracks to an area about halfway between the crossing and Fulton Street. No one was injured in the accident, according to Iuka Fire Chief Brian Grissom.

It appears that the driver of the truck, Phillip Bonds of

the Bonds Company of Burnsville, was pulling the lowboy trailer loaded with a road grader, when he turned north onto Spring Street (street next to National Guard Armory). He was headed to a job on Eastport Street when his trailer got stuck on the railroad crossing.

Bonds was able to unload the grader from the trailer and used it in an attempt to remove his vehicle. During this time, he also made a call to 9-1-1.

According to the emergency officials, it was only a few minutes after the trailer became stuck that the train came down the Norfolk Southern tracks. It was unable to stop in time to prevent the crash.

According to Grissom, after the trailer, still attached to

the truck cab, was struck by the train, it caught fire as it was being pushed down the tracks.

Calls reporting the incident began coming in to 9-1-1 at 3:22 p.m. at which time they notified the Iuka officials. Firefighters were able to bring the fire under control at the site of the stopped train by approximately 3:45 p.m.

Chief Grissom stated that after the fire was put out, a local construction crew cut a path through the wooded area where the truck and trailer came to rest and used a trackhoe to remove the vehicle from the tracks.

Grissom wished to thank everyone who responded to the scene of the accident and said he was thankful that no one was hurt in the incident.

New Touch-Screen Voting Machines Have Arrived In Tishomingo County

When voters go to the poles in the next countywide election, they will be able to utilize new touch-screen voting machines which have been received by the county.

According to Tishomingo County Circuit Clerk Donna Henry Dill, the Tishomingo County Supervisors have decided to participate in the Statewide Voting System Project which allows our county, at no cost to the county, to receive 36 new voting machines to be placed throughout the county in the 19 voting precincts during elections.

The new machines, Diebold AccuVote-TSX touch screen machines, are HAVA compliant, making them handicapped accessible and ADA compliant. They have a voice-guidance feature which enables blind or visually impaired persons to vote unassisted, in complete privacy, by sequencing through the entire ballot using verbal prompts, according to Dill.

The unit's ballot magnification feature — which can be activated by the voter at any time during the voting process — enables people with limited lights to easily read the touch screen ballot and make selections. The touch screen can be adjusted to several angles to accommodate voters in wheelchairs and ensure maximum voting privacy. Also, the large, bright screen and detachable 10 pound voting tablet provides curbside voting for persons with limited mobility.

Dill stated that the voting machine automatically records and stores encrypted ballot information and election results. Each unit features intelligent voter card technology for unassisted, private voter activation.

How Does It Work
When a person enters the



Third District Election Commissioner, Sherry Gwatney, prospective voter, Beverly Hall, Second District Election Commissioner, Art W. Bonds, and Tishomingo County Circuit Clerk, Donna Dill, are shown examining one of the new touch-screen voting machines.

polling place and is ready to vote, a poll worker will slide a card into a device and select the appropriate ballot for that precinct. This programs the card which will then be inserted

into the machine by the voter. The instructions for use every voting machine. This device securely displays a paper register with the voter's choices clearly printed on it, which the voter can see. When the vote is cast, this printed record scrolls into a locked canister kept inside the machine. This paper record may be used in the event of a recount or election contest in addition to the other recording tolls of the machine. These machines will also reproduce every ballot cast on the machine.

The card inserted into the machine must be reprogrammed before another vote can be cast.

As an added security measure, the machines will also have a "voter-verified paper audit trail" device attached to every voting machine. This device securely displays a paper register with the voter's choices clearly printed on it, which the voter can see. When the vote is cast, this printed record scrolls into a locked canister kept inside the machine. This paper record may be used in the event of a recount or election contest in addition to the other recording tolls of the machine. These machines will also reproduce every ballot cast on the machine.

This is a stand-alone system. This system is not connected to the Internet, therefore there can be no security breach within this system.

Continued on page 11

Nationally-Known Singers Return Home To Mississippi For Concert

He was born in Moselle, Mississippi. She was born in Iuka. They met at the University of Mississippi, and have since spanned the globe performing in over twelve countries, and in some of the most exclusive places in the world including Super Bowl XXVI, the Kremlin in Moscow, and New York's Carnegie Hall. On September 4, 2005, Reggie and Ladye Love Smith make their way back to Mississippi to perform at the Iuka Heritage Festival, Sunday in Mineral Springs Park.

You may not automatically know their names, but if you have seen a Gaither homecoming video, heard a Larnelle Harris album, attended a Billy Graham crusade, listened to Disney's *The Lion King* soundtrack, or seen the Grand Ole Opry on television, you have heard the voices of Reggie and Ladye Love Smith.

Reggie and Ladye have complemented some of the top talents in both country and gospel music including Dolly Parton, George Jones, Lee Greenwood, Brenda Lee, Ricky Skaggs, Bob Carlisle, Ray Boltz, Sandi Patty, Larnelle Harris, and the late Vestal Goodman, just to name a few. The couple's overseas appearances have included sold-out shows in Belfast, Ireland and London, England. This fall, Reggie and Ladye plan tours



Reggie and Ladye Love Smith

of Australia as well as Israel.

Reggie and Ladye are probably best known for their appearances in The Gaither Video Series, where they are featured both separately and together in most of the videos.

The concert will also feature The Nashville Band, an ensemble of top-rated musicians and vocalists who have played for artists such as the legendary Aretha Franklin, country artists such as Sara Evans and SheDaisy, and contemporary gospel artists like Steven Curtis Chapman and Russ Taff. The Nashville Band frequently tours with Reggie and Ladye during their U.S. and overseas engagements. For further information on the concert, contact 662-423-3954 or visit www.ReggieandLadyeLove.com.

Meet The Braves On Thursday; Watch Them Play On Friday!

"Meet The Braves" will begin at 5:00 p.m. on Thursday, Aug. 25th, at TCHS. Hamburger and hot dog plates will be available for \$5.

At 6:00 p.m. this year's edition of the Braves Football team and cheerleaders will be presented in a "Spirit Rally." Players and cheerleaders will be introduced and the Senior football players will present an entertaining skit for everyone's enjoyment.

Different prizes will be awarded with the "Most Spirited Student" receiving a \$100 prize!

Everyone is encouraged to come out on both Thursday and Friday nights to show your support for the Braves!

Six Candidates Certified To Run In Burnsville's Special Election

Hearing On Summary Judgement Planned For Monday

At the close of qualifying Wednesday, Aug. 17, six candidates had qualified to run in a special election, planned for Sept. 6, for the position of Burnsville mayor, but a petition filed by one candidate could stop the election altogether.

The municipal election commission certified candidates Travis Brewer, David Nixon, Dainie Lambert, Donnie BoBo, A.T. Marlar Jr. and Bridgette Conaway on Thursday, Aug. 18, making them eligible to run in the special election.

On Thursday, the day after qualifying ended, candidate David Nixon, through his attorney Danny Lowery of Corinth, filed a petition for an injunction which would halt the special election until the judge can rule on his request for a summary judgment concerning the results of the general election.

"My client only asks for a 10 day temporary restraining order—not a long term delay—just to get the general election

issues decided first," Lowery said. "If the judge were to rule in favor of my client in the general election, it would do away with the special election. This would save the town the money it would cost to hold another election."

The request for the summary judgment was filed in Tishomingo County Circuit Court on Tuesday, Aug. 16.

According to Tishomingo County Circuit Clerk Donna Henry Dill, Circuit Judge Andrew K. Howorth will hold a hearing Monday, Aug. 29, in the courtroom of the Tishomingo County Courthouse in Iuka at 10 a.m. to rule on Nixon's motion for summary judgment. This hearing will be open to the public.

Originally, the date for the special election was set by the city's Board of Aldermen, as state law mandates, following the resignation of Mayor Bobby Johnson on July 21. Johnson had been re-elected to serve as Burnsville's mayor during the

general election held June 7, 2005.

The results of the general election were contested by the second highest vote-getter in the contest—David Nixon—who filed a lawsuit in circuit court over voting irregularities and also the citizenship of Johnson and the other candidate in the race, Travis Brewer. Nixon claimed in the lawsuit that neither Johnson, nor Brewer were actually residents of Burnsville.

Nixon has asked for a summary judgment from Judge Howorth which would declare him winner of the June 7 general election based on these objections.

Lowery said that if the judge fails to rule in his client's favor, the lawsuit in the case is still pending, which would involve a jury trial.

"My client believes he was the only qualified candidate who ran in the general election and should be declared the winner," Lowery said.



Happy 15th Anniversary Brenda & Mack Love, Your Families



Mr. Fred Marlar, Miss Sharon Byrd, Librarian, Burnsville School Children: John Mark Odom, Will, Abbie, and M'Lynne McMillan

Mr. Fred Marlar Delivers Books

August 19, 2005, Mr. Fred Marlar, representing Burnsville High School Class of 1960, delivered the second shipment of new children's books for the Burnsville School Library for this school year. Three to four shipments of new books have been delivered each year for

the past five years. Enjoying the new books are John Mark Odom, son of Mr. and Mrs. Mark Odom, grandson of the late, Mr. Jack Odom and Mrs. Lona Odom. John Mark is in Miss Debra Wheeler's fourth grade class. Will and M'Lynne are the children of Mr. Randy

and Mrs. Janice McMillan. Abbie is the daughter of Mr. Rodger and Mrs. Pam Tucker McMillan; all three are the grandchildren of Mr. Larry and Mrs. Pat Hatcher McMillan. Will is in Mrs. Tammy Davis' first grade class, Abbie is in Mrs. Deborah Marlar's first grade class, and M'Lynne is in Miss Debra Wheeler's fourth grade class.

I believe these beautiful, intelligent, children love books so well because they were read to often and at an early age. Reading to children instills a lifelong love of reading. After our class reunion in 2000 we decided to continue the book donation Project for Burnsville School Library. To date over three thousand dollars in new children's books has been donated to the school library. We feel our children having good books and a wonderful library is of utmost importance for their success in life.

It is a pleasure to work with Miss Sharon Byrd, Burnsville School Librarian and the fine teachers and staff at Burnsville School. It has been an honor to serve as the Coordinator for the Burnsville High School Class of 1960 Book Donation Project. I thank the other members of the Library Committee: Mr. Fred Marlar, Mrs. Pat Hatcher McMillan, Mrs. Dee Feltman Thomas, and Ms. Eunell Skinner over the past five years for their help and support of our school projects.

Mr. Fred Marlar, also, presents two "Most Improved Reading" awards at the end of each school year. Janet presents three essay awards each year in memory of her grandfather, Mr. J.L. Cummings. We have donated books in honor of Mrs. Vivian Hatcher, Mrs. Lessie Newcomb and in memory of Mr. M.L. Hatcher, O.L. Robinson's mother and Mrs. Sylvia Williams Rushing, Brenda Joyce's two daughters and our four classmates that are deceased. Mr. Jack Odom, Mr. Junior Twitty, Mr. Billy Joe Skinner and Mrs. Martha Woodruff Hendrix.

Talent Contest To Be Held At 2005 Tishomingo Co. Fair Sept. 20th-24th...

This year the Tishomingo County Fair will kick off with an open talent contest to be held on Tuesday, September 20th, 2005 at 6:00. This event will be held in the inside arena. The contest is open to anyone who wants to showcase a talent and acts must be family friendly.

Contestants will be divided into three age groups: up to 10 years old, 11-17 years old and 18 and over. Prizes will be awarded. Anyone interested in participating in this talent contest please call the Tishomingo County Extension office at 423-7016 no later than Friday, September 2nd to register.

FREE GED/ADULT EDUCATION CLASSES
Are Offered Mon. - Fri.
8 a.m. - 12 noon at
924 Westwood Circle
Iuka, MS
If Interested Call 423-5100
Instructors:
Jeanette Wadkins
Barbara Shook
Sponsored By Northeast Community College

Attention: Area Veterans

American Legion, Post 15, Iuka needs you! The American Legion is an important voice in quality-of-life issues for all veterans and their families. We support work for a strong national defense and uphold the Constitution, and we need you! Help us in our efforts to revitalize Post 15.

If you are an honorably discharged veteran, visit us at the American Legion/VFW building (across from the National Guard Armory) on the 2nd Thursday of each month at 7 p.m.

If you have any questions, call Jim Salvo at 423-9181 or Jessie McDuffy at 423-6874! Your voice makes a difference.



Members of the Auto Mechanics Class at Tishomingo County Vocational School are unloading parts that were recently donated to them by Iuka Ford. Shown are Matt Wells, Billy Hamm, Justin M. Kyle Dawson, Zack Tidwell, Zac Lambert, Vincent Jourdan, and Andy Taylor. They are shown with Iuka Ford employees, Glenn Hodge and Doug Bonds, and Auto Mechanics teacher, Charles Bowling.

Iuka Ford Donates Parts to Tishomingo County Vocational School's Auto Mechanics Class

Iuka Ford is proud to donate parts to the Tishomingo County Vocational School to be used in the Auto Mechanics classes taught by Charles Bowling. Bowling said these auto parts, which include a Mustang transmission, 3-rear end assembly transfer cases, steering gears, and live-wire throttles will give

the students the actual "hands-on training" that is so important in educating students on new technologies in the auto industry.

Doug Bonds from Iuka Ford said, "We at Iuka Ford are proud to be able to donate to the Tishomingo County Vocational School car and truck parts

that will enable the students to experience an opportunity to study and have a "hands-on experience" in the development of technology in the automotive field. We take pride in being part of Tishomingo County's helping our school system and the student every opportunity excel."

Extension Office Offers Master Gardener Program

The Tishomingo County Extension Service will be starting a Master Gardener Program in the county this fall. Classes will be on Tuesday and Thursday nights from 5:30-9:30 beginning Oct. 4th and ending Nov. 10th. This program will be taught statewide through interactive video at a cost of \$75 per student. There will be 40 hours of in-depth classroom instruction.

Upon completion, the master gardener is required to "payback" 40 volunteer hours to the County Extension Office. The type of work which will qualify, will be determined by the County Extension Director but many community projects can qualify. The total number of participants for this first class is restricted to "10" but if we have others we will offer another class at a later date.

Please contact me as soon as possible to sign up or to find out more information. Contact Danny Owen, County Extension Director at 423-7016.

Holt Reunion September 3rd

The Holt Family will gather at Paden on Saturday, September 3rd for the annual family reunion. All family and friends are invited!
A-25-S-1

Internet

Unlimited Hours. No Contracts!

\$9.95 /mo. No Credit Card Required!

- Instant Messaging - Keep your buddy list!
- 10 e-mail addresses with Webmail!
- FREE Technical Support
- Custom Start Page - News, Weather & more!

EXPRESS
Surf up to **6X faster!**
just 93 more

Sign Up Online! www.LocalNet.com

Call Today & Save!
LocalNet 423-1111
Reliable Internet Access Since 1994

Legal Update

by **Ronald D. Michael**
Attorney at Law

RUNNING INTO INTERFERENCE

Nuisances are inconveniences caused by others, whether intentionally or as a result of negligence. These nuisances, which can be private or public, are invasions or interferences of any kind that get in the way of a person's enjoyment of his or her personal property. A public nuisance involves interference with the public's right to use, have access to, or enjoy property. When such interferences arise, such as the encroachment of a neighbor's tree limb that is causing damage to an adjacent home, a person may address the situation by asking the neighbor (in writing) to correct it. If that fails, these and other nuisances should be put in the hands of attorneys in the attempt to get satisfactory resolutions.

When you need legal assistance with a nuisance, such as loud noises, noxious smells or another reason that is preventing the enjoyment of your property, contact our office to schedule a consultation. We handle many areas of law and litigation including personal injury, social security issues and criminal law. Come to experience you can trust.

HINT: A letter from a lawyer often carries an impact that eliminates the need for legal action.

RONALD D. MICHAEL
ATTORNEY AT LAW
1700 NORTH SECOND ST.
BOONEVILLE 662/728-6276

INSIGHT INTO EYESIGHT

Dr. Phillip Gray
OPTOMETRIST



Offset Images

Because the eyes are about two and one-half inches apart, each eye receives a slightly different image. You can readily see this if you place your finger eight inches in front of your nose, close one eye at a time and watch your finger change its apparent position.

Deep within the brain there are special cells which match the offset images from the two eyes to yield a sense of depth.

To maintain this system very precise and intricate alignment of the eyes is necessary. There are muscles which control focus of each eye. Horizontally, the alignment must be within a few degrees vertically, even less. The very narrow range of vertical alignment explains why people with one eye sighted slightly higher than the other experience difficulties, and may even go double. You can appreciate the importance of testing the faculty during an examination.

If you don't like this...

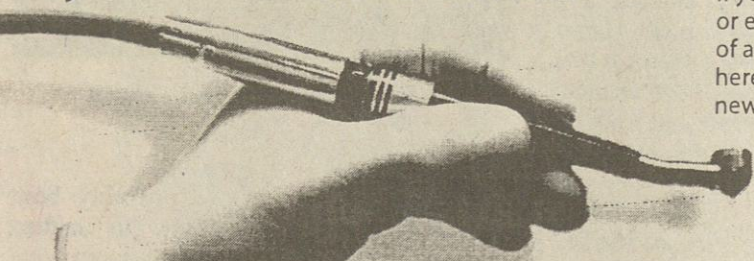

If you hate the sound or even the thought of a dental drill, here's some pleasant news to make you smile!

...you're going to love this!



Joe M. Cromwell, D.D.S.
(731) 925-5600
115 Pickwick Street • Savannah, TN 38372

Dr. Joe Cromwell can now remove decay WITHOUT the need for anesthesia, meaning there's **NO SHOT** and **NO DRILL** in most cases. With our dental laser we use tooth-colored fillings on which you can chew immediately. Plus, there's **NO NUMB LIP**. Now that's something to smile about!

No representation is made that all services provided are with a laser, nor can all procedures be performed without a shot (injection), and no representation is made that the quality of dental services to be performed is greater than the quality of dental services performed by other dentists.

Stephen H. Blair, D.M.D. Family Dentistry

122 West Front St.
Iuka, MS 38852
662-423-3008

Open 8:30 a.m. - 5:00 p.m.
Monday thru Thursday
Every other Friday 8:30 - 12:00

Insurance Accepted



CHIROPRACTIC IS NATURAL HEALTH CARE 662-423-9315 SANCHEZ CHIROPRACTIC CENTER

Medicare, Medicaid & Many Insurances Accepted
2009 Constitution Dr. - Iuka, MS 38852

Tishomingo County News

The Vidette and Belmont News

OFFICIAL LEGAL NEWSPAPER OF TISHOMINGO COUNTY

Phone: 423-2211 FAX: 423-2214 USPS 631680

Charlotte B. McVay, Editor

Published Thursdays by the Tishomingo County News, Inc., Iuka, Mississippi
Serving the people of Tishomingo County, Mississippi and adjoining counties for more than 120 years.

Publication office 120 West Front Street, P.O. Box 70, Iuka, Mississippi 38852-0070. Entered at Post Office as mail matter of the Second Class. Second Class Postage paid at Iuka, Mississippi, 38852. Postmaster, send address changes to The Tishomingo County News, P.O. Box 70, Iuka, Mississippi

MAIL RATES

Tishomingo and adjoining counties: \$20 per year
Other Areas: \$25 per year

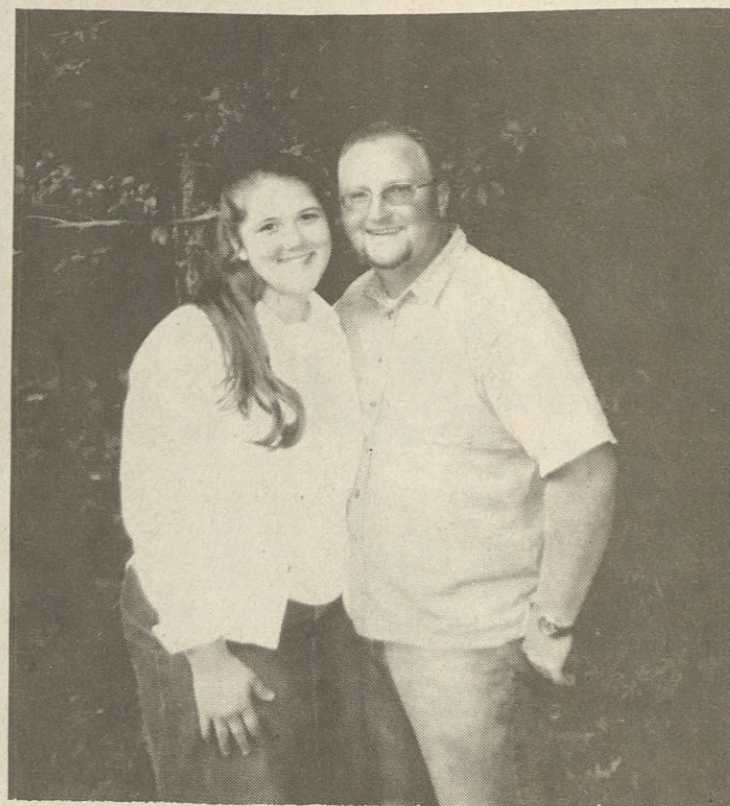

Rooker - Oaks Plan September 3rd Wedding

Mr. and Mrs. Johnny and Tammie Rooker and Mr. and Mrs. Thomas and Connie Oaks all of Iuka, MS are proud to announce the forthcoming marriage of their children, Rebecca Leigh Rooker and David Scott Oaks.

Rebecca is the granddaughter of Lester and Frances Blakney of Iuka and Ms. Myrtle Rooker and the late Jesse James Rooker of Rincon, GA.

David is the grandson of the

late Forrest and Thelma Oaks, of Tishomingo, MS and Ms. Deloris Spangler and the late DeWayne Spangler of Iuka.

The wedding will take place at Harmony Hill Baptist Church in Burnsville on September 3rd, 2005 at 2:00 in the afternoon. The couple invites all family and friends to attend.

A reception will be held following the ceremony in the Reception Hall at Harmony Hill Church.

nie Hilman. From Burnsville, also, were Jeff Skinner and daughter, Brittany, Lamar and Jean Skinner, Albert and Geneva Skinner and son, Alan.

Mike Wildman came from Corinth with Jan Clayton of Savannah, TN. Ralph and Gail Skinner came from Glen with their grandchildren, Paige, Grace and Landon. Also from Glen were James Lowell Skinner and friend, Laura.

We were glad to see Charles Skinner from Iuka, along with Billy Paul Skinner and his son, Roger and Mary Ann Wright, Kristen and Morgan, Veneda Nicholson and Jackie, Amy, Bonds with daughter, Bailee and twins, Caleb and Hannah Bonds were there, also, from Iuka. From Iuka, also were Bridgett and Jeff Burcham and son, Blake, and Shelby Jean Crane.

Doris Biggs came from Taylor, Michigan with two

grandchildren, Miranda and Jesse and another cousin we had not seen for many years, Nancy Thorne. It was so good to see them again. Nancy's daughter, Angela Guajardo was there with her family from San

Antonio, TX.

Paul Danny Thorne of Linden, TN and son, Paul Michael Thorne of Nunnely, TN also attended. Lynda Windsor was there from Southaven, MS with her daughter, Kristye Switcher. From Southaven, also, were Jerry and Linda Skinner with son, Danny, Kimberly Skinner and daughter, Kaylee of Cordova, TN, Tony Skinner and son, Logan from Cordova, TN. Also from Cordova, were Billie

Joe and Sandra Skinner.

Randy and Donna Skinner came from Oakland, TN. This was the first reunion they have attended. Hopefully, they will come back for future ones. Tinnin Skinner was there from Selmer, TN. Betty Ferguson was there from Drummonds, TN, along with her daughter Millie and Randy Abrams of Franklin, TN. Karen Watson and son, Justin traveled from Bladwyn, MS.

It is our plan to continue the Skinner Reunion on the first Saturday of August of each year and the same location. It's not too early to make your plans to

attend by marking it on your calendar.

We got the sad news of the death of Billie Joe Skinner on Saturday, August 20. He will be greatly missed. Our love and sympathy goes out to his families, in Cordova and back here at home.

**School Day Pictures
Scheduled**
Tishomingo School on
Thurs., Sept. 1
Burnsville School on
Friday, Sept. 9
Photography By Charles

Brewer-Tynan To Wed August 27th, 2005

Mr. and Mrs. Robert Brewer of Burnsville, MS, along with and Mrs. William Tynan of Burleson, TX, formerly of Muscle Shoals, AL, are pleased to announce the engagement and forthcoming marriage of their children, Cindy Marie Brewer and Nathan William Tynan.

The bride-elect is the granddaughter of Hancel and Evelyn Ryan of Rienzi, MS, the late Franklin Ray Brasfield of Rienzi, R.C. and Louise Brewer of Burnsville, MS, and the late Annie Jo Brewer of Burnsville, MS. She is the great-granddaughter of Lela Gamble of Iuka, MS.

The prospective groom is the grandson of Al and Karen Quinn Clare, MI, Ray and Kathy Johnson of Battle Creek, MI, and Robert Tynan of Prudenville, MI.

The bride-elect is a 2001 graduate of Tishomingo County High School, a 2004 graduate of the University of North Alabama where she earned a Bachelor's of Business Administration of Accounting, and a 2005 graduate of the University of Mississippi where she earned a Master's of Accountancy. She will begin working with BDO Seidman, LLC, an accounting firm in Memphis, TN in September.

The prospective groom is a 2000 graduate of Muscle Shoals High School and a 2004 graduate of the University of North Alabama where he earned a Bachelor's of Business Administration of Computer Information Systems. He is currently employed with Electronic in Memphis, TN.

The couple will exchange vows on Saturday, August 27, 2005, at 2:00 p.m. The ceremony will take place at Iuka United Methodist Church in Iuka, MS. Brother Shane Evetts will be officiating. A reception will follow in the church fellowship hall. All friends and family are invited to attend.

a-18-25-pd

Skinner Reunion Held August 6th, 2005

The annual Skinner Reunion was held Saturday, August 6, 2005 at the Burnsville Community Building. A great time was had by all. We had great food, fantastic fellowship, fine weather and a good crowd. There were approximately 73 in attendance.

By the hour of 10 a.m., the building began filling with the

smells of good food, delightful squeals and yells of surprises at seeing someone not seen for some time.

Attendees from Burnsville were Mrs. Billie (Cecil) Skinner, J.C. and Mary Skinner, Velma and Ricky Gosa with children, Cheyenne, Mickey and Bryce, Eunell Handy, Harold Roy Skinner and Bon-

Celebrate Heritage Day!!

IUKA



Mississippi

Get your Iuka Shirts while they last

Only \$6.00/ea at

ENCORE PRODUCTS
119 FULTON ST.
423-3484

Blue Cross & Blue Shield of Mississippi Members

Have You Had Your Healthy You! Visit Yet?

Blue Cross & Blue Shield of Mississippi is committed to a healthier Mississippi, and we want you to join in that commitment with us. That's why we're providing our Healthy You! wellness benefit at not cost to you.

What's health You!? It's an innovative benefit that provides you with annual preventive health screenings from your network provider. You'll get screenings, based on your age and gender, which can help identify potential health problems before they become serious health problems.

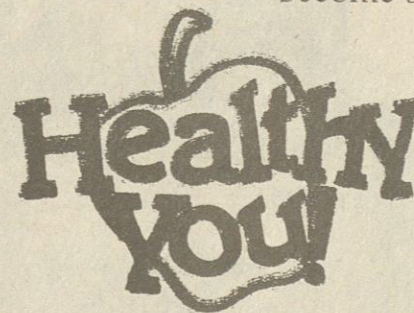

BlueCross BlueShield
of Mississippi

Be healthy.
Eat healthy.
Exercise.

Schedule your Healthy You! visit.
Visit www.bcbsms.com for the day's top health news.

The Segars-Glynn Clinic

1507 W. Quitman St. - Iuka
Phone 423-1000

Blue Cross & Blue Shield of Mississippi, A Mutual Insurance Company, is an independent license of the Blue Cross and Blue Shield Association. ®Registered Marks of the Blue Cross and Blue Shield Association, an Association of Independent Blue Cross and Blue Shield Plans.

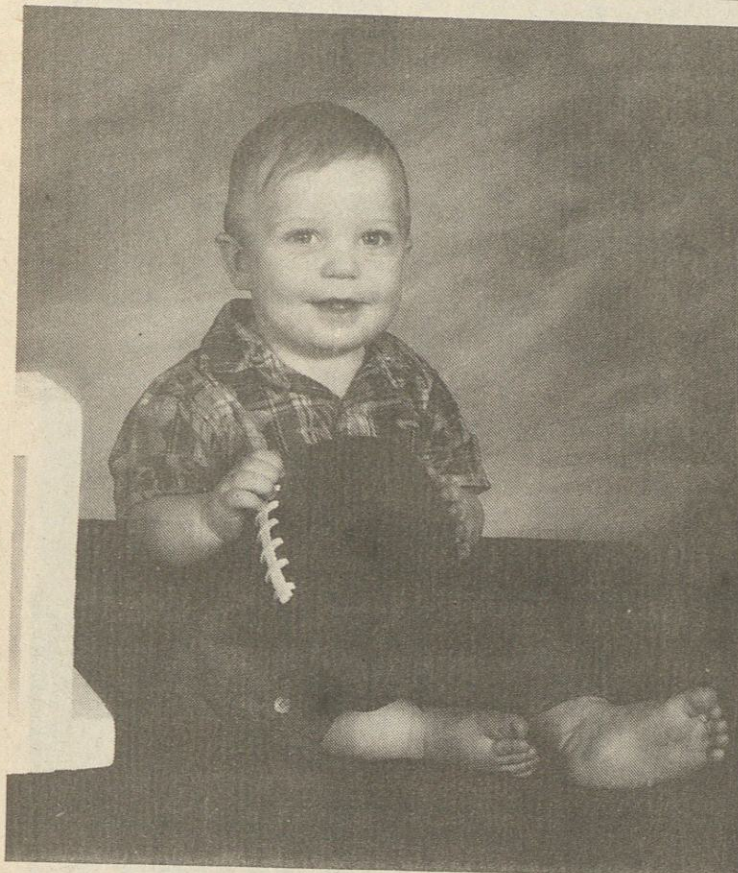

Happy Belated Birthday

Kenneth "Isaac" Grant Horn
turned 1 August 17

We are so proud of you and love you
very much.

Love,

Dad, Mom, Zack, Anna & Allie
(Parents Grant & Jennifer Horn)

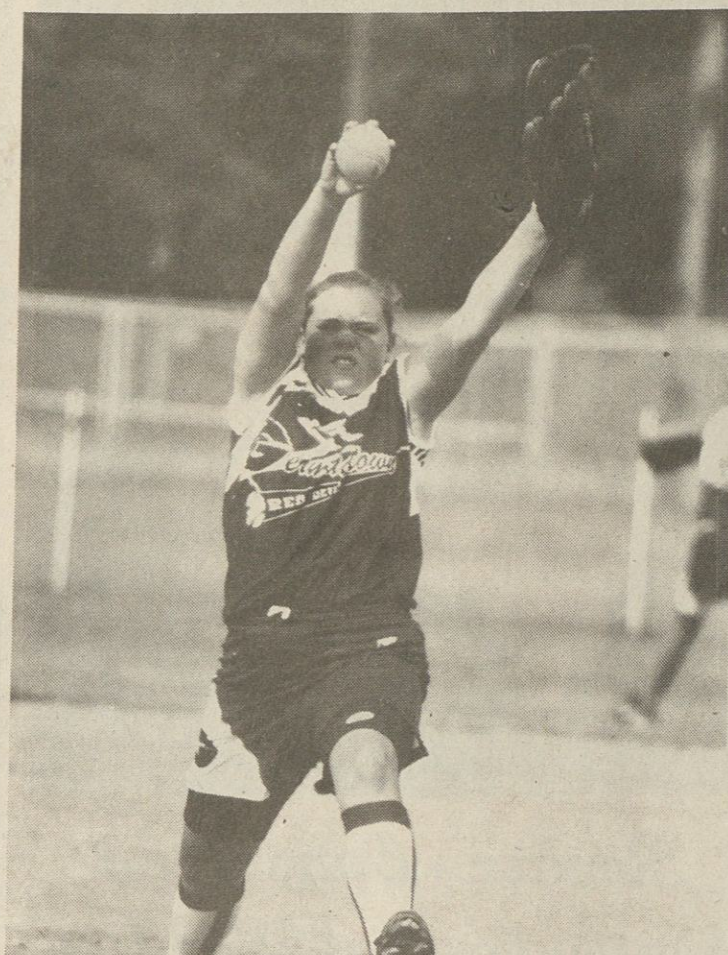

Happy Birthday Erin Williams

Love,
Mom & Dad

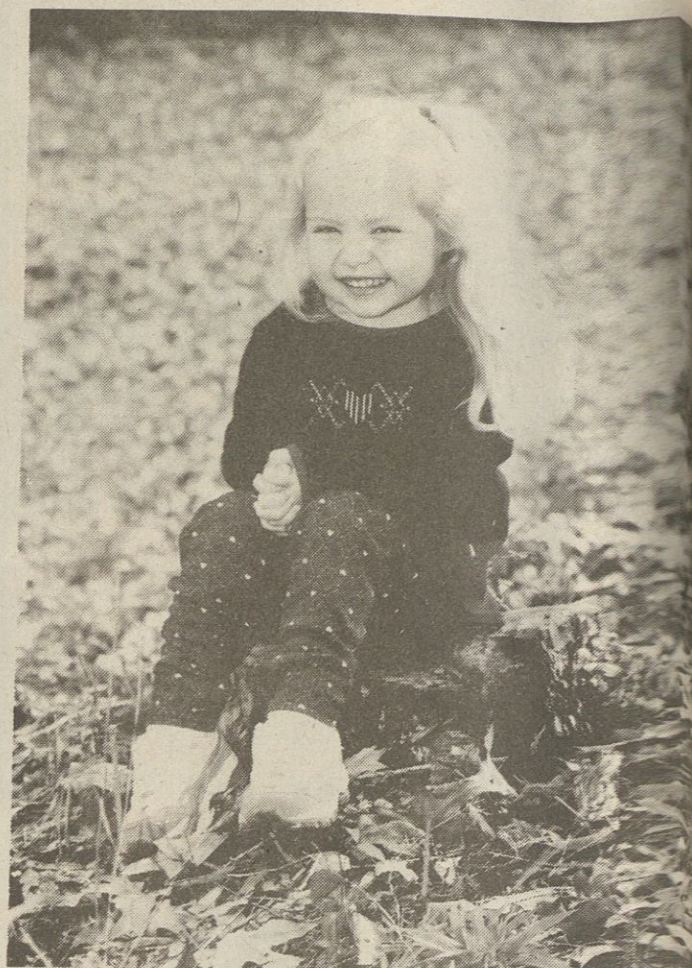

Happy 6th Birthday Lauryn Wimbish!

We love you,
Jamie & Kim



Happy Birthday from Iraq "My Daughter"

As time will come and go
Sometimes like a distant wind
My life sees so many changes
And I'm thankful for true friends.
But as I long for wisdom
And search for that distant light
I think of yesterdays
When I watched you sleep at night.
And nothing that I touch
In a sometimes lonely world
Will ever mean as much
As the love of my little girl!

Happy 18th Birthday

To a special daughter, Hope,
Sorry I couldn't be there
But we will celebrate when I get home!
I love you,
Joey



Happy 19th Birthday Brit!

Hope it's a great-of-a-day as this was!
Love you,
Dad, Mom, & Lil Adam

In Loving Memory of Teresa Dooley

on your Birthday, August 25, 1972



It seems so long ago that you
went away, then sometimes
again it seems like only
yesterday.

We don't forget your
birthday, we think of you all
year.

You're in our hearts and in
our minds.
We always hold you dear.
So Happy Birthday Teresa
We'll love you more and
more,

till we all stand together over
on that Golden Shore.
Loving you always,
Your daughter Cheyenne,
Your Sister Faye Dean,
And your Dad,
Billy W. Dooley



Tiffany (Bonds) Grisham

Graduated Valedictorian at Tennessee
Technology Center at Hohenwald on
March 18, 2005

Congratulations Tiff
from family and friends

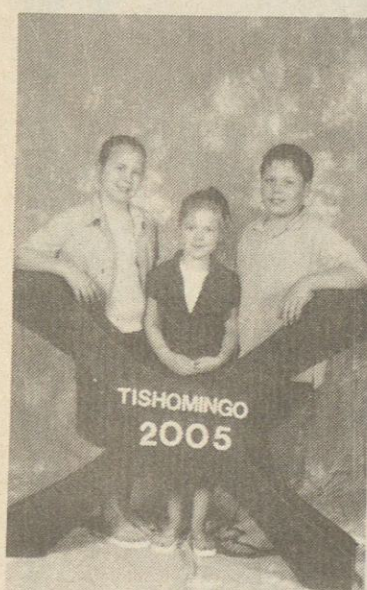

Happy Belated Birthdays

May 4th - Allie - 6 yrs.
July 18th - Anna - 9 yrs.
August 14th Zachary 10 yrs.
We love ya'll very much.

Love,
Dad, Mom, &
Kenny Isaac Horn
(Parents Grant & Jennifer Horn)



Happy Birthday Jessica Kramer

We are very proud
of you!

Love,
Mom, Daddy, Justin

Heritage Day Sponsors

This year's Iuka Heritage
Day Festival, planned for Sept.
2 through 4, is being sponsored
by the following:

Rusty Walker Program-
ming, Biddle & Sons Commu-
nications—WDIA & WOFL,
Jack Ivy Broadcasting—TV 12
& WRMG Radio, CCI Video
Productions.

Air Evac Lifeteam, Ban-
corp South, City of Iuka, First
American National Bank, Mag-
nolia Regional Health Center,
Office Pro, Pickwick Pines Re-
sort, Renasant Bank, Trans
Care.

Coca Cola Bottling of
Corinth, Country Squire, Pho-
tography by Charles, Vista III
Media.

Casabella Furniture, El
Picante, Sports Plus.



J. E. Hudson 86 Years!

June 21, 2005



Happy 1st Birthday Avery Lakyn Lambert

Love,
Daddy and Mommy
(Parents are Robin and Blaine Lambert)

(Municipal Gas Authority of Mississippi)

- Declined the option of uninsured motorist insurance coverage due to already having adequate coverage
- The library checked out 1798 items in June and 719 in July. Joyce Carr resigned as librarian to take a job with Tishomingo County School and the Northeast Regional Library System hired Brenda Sappington of Tishomingo as the new librarian
- Approved membership into the Tishomingo County Soil and Water Conservation District
- Received in sales tax from the state \$7,410.93 and \$7,169.55
- Approved when individuals hire a professional or entity tree cutters to cut or trim trees, the maintenance department will not be responsible for any clean up.
- Approved new utility policy on metered volumes
- Approved travel for town clerk to employment law seminar and National Floodplain Insurance Program
- The NRCS (National Resource Conservation Service) Grant for the clearing, dirt work and rip raping of King Creek Running along and North of the Wastewater Lagoon for \$75,000 has been completed.

70th Helton Reunion...

The annual reunion of the descendants of Bob and Minerva Helton will be held Sunday, September 4th, 2005; at the Loochapola Lodge at the Tishomingo State Park in Tishomingo.

The lodge will be open at 9 a.m. until 10:00 p.m., and all families and friends are invited for the 12:15 covered dish luncheon. Everyone is encouraged to come early and stay late!

DITTOS FOR KIDDOS

Children's

Consignment Sale

Sat., Aug. 20...8-5 p.m.

Sun., Aug. 21...1-4 p.m.

Mon.-Fri., Aug. 22-26

10 a.m. - 6 p.m.

Sat., Aug. 27...8-3 p.m.

North Alabama

Fairgrounds

Woodward Ave.,

Muscle Shoals

SAVES\$\$

650 moms brought

Spring & Summer

clothing, Baby

Equipment, Furniture,

Nursery Items,

Maternity, Lots of Toys

www.dittosforkiddos.net

Residents Warned About Jury Duty Phone Scam

If you receive a phone call asking for personal information and a threat concerning jury duty, it is a scam, according to information from the United States District Court for the Northern District of Mississippi.

Apparently, callers using a new telephone scam designed to obtain confidential information which can be used for iden-

tify theft or credit card fraud, has been targeting citizens in the Northern Judicial District

The callers, claiming to be court officials, are threatening to charge fines because a citizen failed to report for jury duty. They use this threat to get the person's social security numbers, names of family members, credit card numbers, banking information, etc.

These calls are not from real court officials and if anyone receives one of these calls, they should not give out any information, according to a press release issued from the court district.

Federal courts do not ask

anyone to provide sensitive information in a telephone call. Most contact between the courts and prospective jurors will be through the U.S. Postal Service.

Anyone who receives a call, asking for this type of information, should report it to the Clerk of the Court, United States District Court for the Northern District of Mississippi in Oxford, MS at (662) 281-3032.

Attention: Senior Citizens

Tishomingo County TRIAD will meet Tuesday, August 30, at 2 p.m.



Iuka Baptist Church Scene Of Holcomb - Archer Nuptials

Darbi Nichole Holcomb and Adam Blake Archer, both of Iuka, were united in marriage June 4, 2005, at Iuka Baptist Church. The Rev. Kim Leonard and the Rev. Jim Holcomb, father of the bride, officiated.

The bride is the daughter of Rev. Jim and Lourie Holcomb of Iuka. She is the granddaughter of Betty Sue Holcomb of Southaven and the late Oscar Holcomb, Jr. and Bill and Betty Hallmark of Munford, TN.

The groom is the son of Ralph and Robbie Archer of Iuka. He is the grandson of Donna Archer of Iuka and the late Ralph Archer, Sr. and Robert and Marie Henry of Bethel Springs, TN.

The bride wore an A-line tank top gown of white schiffli lace with a semi-cathedral train.

Amber Shockley of Boston, MA was matron of honor. The bride's other attendants were Stephanie Archer, sister of the groom, of Iuka, Shelley Jo Jagers of Pontotoc, and Jenny Tanner of Booneville. They wore elegant black and white dresses.

Chris Meyer of Iuka was best man. Groomsmen and ushers were Dusty Holcomb, brother of the bride, Grant Smith, Reid Daniel, and Brad Holt, all of Iuka. They wore black Chaps tuxes.

After a wedding trip to Gatlinburg, the couple lives in Iuka. The bride is a full time student at the University of North Alabama, and the groom is a technical analyst at Software Unlimited Corporation in Tupelo.

TOWN OF TISHOMINGO Board Of Aldermen Actions And Project Updates...

- Accepted to the minutes certificates for attendance to Homeland Security Seminars from the Town Clerk and the Maintenance Superintendent.
- Approved operating and maintenance procedures for the natural gas system.
- Appointments for the new term of office:
 - Paula Rushing, Town Clerk, Court Clerk, Tax Collector.
 - Joan Turner, Deputy Town Clerk, Deputy Court Clerk, Deputy Tax Collector,
 - Mike Kemp, Chief of Police
 - James Newcomb, Asst. Chief of Police
 - James T. Belue, Legal Counsel
 - Phillip Whitehead, Municipal Judge
 - Mark Segars, Municipal Prosecutor
 - Mike Hale was elected as Mayor Pro Tempore (Vice Mayor).
 - Hired Russ Robinson as part time police officer
 - Approved the 2005-06 Natural Gas Storage Program Administered by the MGAM

SWEET DREAMS ARE MADE OF THESE

The Sleep Disorders Lab at North Mississippi Medical Center-Iuka offers area residents the following services:

- Day Sleep Studies
- Multiple Sleep Latency (MSLT) for Narcolepsy
- Maintenance of Wakefulness Test (MWT) for Truck Drivers and Pilots
- EEGs / 7 a.m.-3 p.m. Monday-Thursday

For more information or to schedule an appointment, call (662) 423-4565 or 1-800-THE DESK (1-800-843-3375).

Felix Morris, M.D., Board Certified Sleep Physician
Lisa Hodgins, CRT, Registered Sleep Technician
Cheryl Pardue, RRT, Sleep Technician



All our best,

Coming This Fall

A completely new BancorpSouth Highway 172 Office to serve your banking needs.

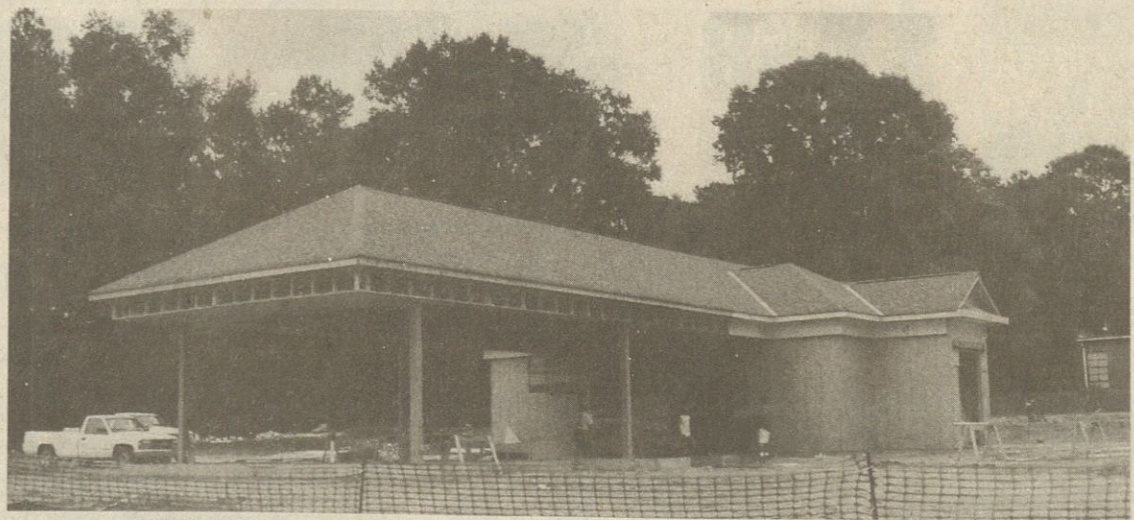

We're building a completely new Highway 172 Office to serve your banking needs. Work is well underway, and to keep your inconvenience to a minimum, our contractor has agreed to work extra hours and extra days to get the work completed as early this fall as possible.

We will reopen our Highway 172 Office with the kind of facility you need for today's banking.

While the Highway 172 automated teller machine (ATM) is temporarily out of service due to construction, please use the new ATM we have installed at the front of our Main Office on Front Street.

Iuka Main Office and Eastport Street drive-in hours:
Monday - Thursday 9:00 a.m. - 4:30 p.m.
Friday 9:00 a.m. - 5:30 p.m.
Saturday 9:00 a.m. - Noon



BancorpSouth

Member FDIC

Let's Grow Together.

B&J SUPERMARKET



Highway 365 South • Burnsville, MS

STORE HOURS: Open 7 Days a Week • Sun.-Thurs. 8:30 am to 8:00 pm
Friday & Saturday 8:30 am to 8:30 pm

1%
To Your Church

PRICES GOOD WEDNESDAY, AUGUST 24 THRU TUESDAY, AUGUST 30, 2005.

CRAZY 8 SALE!

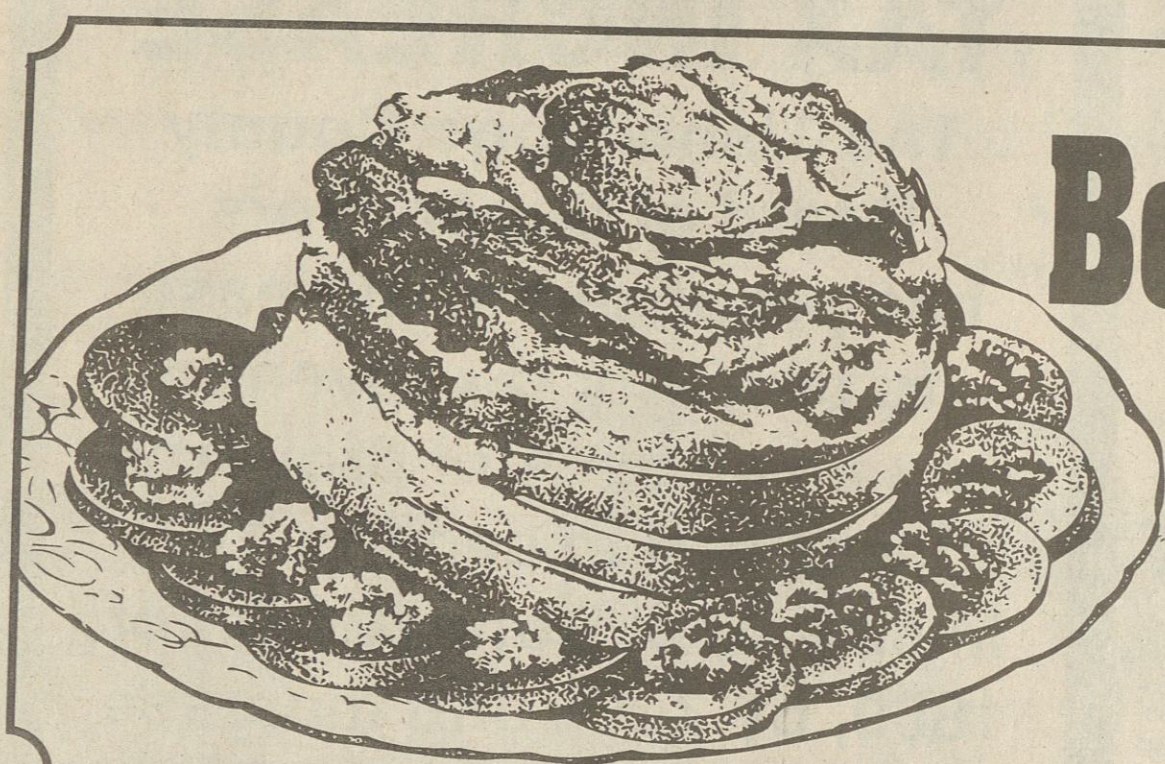

USDA SELECT BONELESS

Beef Chuck Roast

\$1.58

lb.

USDA SELECT
Boneless Beef
Chuck Steaks

\$1.88

BONELESS
Beef
Stew Meat

\$2.48

CENTER CUT
Boneless
Pork Chops

\$2.28

INDIVIDUALLY QUICK FROZEN

Catfish
Nuggets

MEDIUM BONE, BY THE LB.

Pork

Spare Ribs

12 OZ. PKG.

Bar S

Sliced Bacon

3-LB.

Jimmy Dean

Sausage Patties

98¢

\$1.98

\$1.58

\$6.88

16 OZ. PKG.
Hillshire Farms
Smoked Sausage

\$2.98

16 OZ. PKG.
Seapak Breaded
Butterfly Shrimp

\$4.98

12 OZ.
Reser's
Krab Salad

\$1.98

SOLD IN CRYOVAC BAG, BONELESS

Bryan Pork Loin

\$1.88

lb

BONELESS SKINLESS

Fryer Breast

\$1.98

lb

16 OZ. ROLL, HOT OR MILD

Jimmy Dean Sausage

\$1.98

10 OZ. PKG., SLICED

Lykes 4X6 Ham or Turkey

\$1.58

12 OZ. PKG.

Carolina Pride Hot Dogs

58¢

12 OZ. PKG., REG. OR THICK

Carolina Pride Sliced Bologna

68¢

FARM FRESH PRODUCE

CALIFORNIA SWEET

Green Seedless Grapes

98¢

lb

DOLE

Classic Salad Mix

8 for \$8

4-LB. BAG

Valencia Oranges

\$1.98

1-LB. PKG.

Baby Peeled Carrots

8 for \$8

CALIFORNIA

Red or Black Plums

98¢

FRESH

Kiwi Fruit

4 for 98¢

12-PACK CANS, DIET OR REG., SPRITE, DR. PEPPER OR

Coca-Cola Products

\$2.98



12-PACK CANS, DIET OR REG., MT. DEW OR

Pepsi Products

\$2.48



18 OZ. BOX

Kellogg's Corn Flakes

\$1.88



1/2 LITER 6-PACK, REG. OR DIET

Dr. Pepper, Sprite **2 for \$5**

Coke Products.....

1/2 LITER 6-PACK, REG. OR DIET

Mt. Dew or **2 for \$5**

Pepsi Products.....

10 OZ. BOX

Wesita **\$1.28**

Crackers.....

1 CT.

Always Save **8 for \$8**

foam Plates.....

1 PACK, HUNT'S

Snack Pack Pudding **8 for \$8**

Gelatin Packs.....

10-17.5 OZ. BOX

Kellogg's Cereal **4 for \$8**

10 Oz. Sponge Bob, 13.3 Oz. Lo Sugar Froot Loops or 17.5 Oz. Lo Sugar Frosted Flakes

64 OZ.

Always Save **8 for \$8**

Apple Juice.....

6 OZ., ALL FLAVORS

Pringles **8 for \$8**

Potato Chips.....

18 OZ. BTL.

KC Masterpiece **\$1.28**

BBQ Sauce.....

28 OZ. CAN, DICED, WHOLE OR PEELED

Red Gold **8 for \$8**

Tomatoes.....

12 PACK, DOUBLE ROLL

Kleenex **\$5.88**

Cottonelle Tissue.....

8 ROLL BUNDLE (LOOSE 8/\$8)

Viva **\$6.88**

Towels.....

48 OZ. BTL.

Crisco **4 for \$8**

Vegetable Oil.....

20 CT.

Best Choice **88¢**

Party Cups.....

8-LB. BAG

Kingsford Matchlight **\$4.28**

Charcoal.....

3 PACK, MICROWAVE, ALL VARIETIES

Act II Popcorn

8 for \$8



24 OZ. SQUEEZE BTL.

Hunt's Ketchup

8 for \$8



100 OZ., POWDER OR LIQUID

Gain Detergent

4 for \$8



10 OZ., 6 FLAVORS

Formel Mini **88¢**

Man Dinners.....

10 OZ. BTL.

Steak Sauce **\$2.48**

1 CT., FAMILY SIZE

Ipton **4 for \$8**

Tea Bags.....

14.75 OZ. CAN

Best Choice **8 for \$8**

Pink.....

Salmon.....

7.25 OZ.

Magic Shell **\$1.18**

Ice Cream Topping.....

5-LB. BAG, SELF-RISING

Nunn Better **\$1.18**

Flour or Meal.....

16.5-LB. BAG

Sunshine **\$3.99**

Dog Ration.....

32 OZ., ALL FLAVORS

Gatorade Sports Drink

8 for \$8



25 OZ., ULTRA, ALL VARIETIES

Joy Dish Liquid

\$1.28



MAKES 2 QUARTS, ALL FLAVORS

Unsweetened Kool-Aid

10 for \$1



FROZEN AND DAIRY SPECIALS!

10-11 OZ., ALL FLAVORS

Totinos Pizza

8 for \$8



12.3 OZ., ALL FLAVORS

Best Choice Waffles

8 for \$8



32 OZ. BAG, CRINKLE CUT OR STRAIGHT

Westpac Fries

88¢



3-LB. BOWL

Best Choice **8 for \$8**

Margarine.....

11 OZ., 3 FLAVORS

Hot Pocket **\$2.28**

Sub Sandwiches.....

LARGE 20 OZ., 3 FLAVORS

Best Choice **\$1.88**

Pizza Bites.....

GALLON, ALL FLAVORS

Prairie Farms **2 for \$8**

Ice Cream.....

12 OZ. PKG.

Kraft American **\$1.78**

Cheese Singles.....

6 PACK, ALL FLAVORS

Sunny Delight **\$1.68**

Sports Drink.....

GALLON, ALL VARIETIES

Country Delite **2 for \$5**

Milk.....

DOZEN, GRADE A

Best Choice **58¢**

Large Eggs.....

HALF GALLON

Country Delite **99¢**

Orange Juice.....

HALF GALLON

Country Delite **99¢**

Orange Juice.....



Congratulations!
Northeast Mississippi Community College
 Practical Nursing Class of 2005
 From: Chuck Bray Photography

**Fish/Chicken
 Supper At The Old
 Burton Schoolhouse**

There will be a Fish/Chicken supper at the Old Burton Schoolhouse on Saturday, August 27, from 4-6 p.m. Plates are \$7. All proceeds go toward restoration and maintenance of this Mississippi landmark. Everyone is welcome.

Sparks Reunion...

The Sparks reunion will be Monday (Labor Day), September 5th at the Blue Springs Park in Belmont, MS. Lunch will be served at 12:00.

Bring a covered dish and enjoy a meal and fellowship with family.



Happy Birthday, my 'bab
Thomas Earl Franks

(August 23rd, 1976 - March 25th, 2005)

I miss you so very much! I keep thinking that maybe of the day will go by without a thought of you, but so far, with me every hour I am awake and a lot of the time I am I dream of you and when I wake up, I realize that it wa dream. I wish I could "wake" from reality and find that without you on this earth has just all been a horrible night am crying less, but it is so hard to come to terms with the I will never see you again on this earth. I miss your swee more than anything! the daily phone calls I once receive you...that is what I miss most of all. So many things we wo about, so many funny moments shared...no more to be whed living. Sometimes I feel just like you did...when I wak wonder why...what is the purpose of my life here witho You.WERE my life, and the ones that really knew me a know that to be a fact. Everyday I would be waiting to he you, just to make sure you were ok. Now I am just waiting time to end on this earth, so I won't have to miss you any Things are so different without you on this earth, Thom. S has happened since you left us here to go on without you keep letting me feel your sweet spirit forever...I love y 'angel boy'!!!

Love..."mommie" (Deb Bonds)



Congratulations Graduate,
Ashley Rios!

We're so proud of you!
 Love, Moma, Chuck, Misty, Randy,
 Miranda, Dakota & Granny



Happy Birthday
Candice

We love you,
 Mom, Buddy & Amanda
 Leroy, Kelly & Paden
 nana & Paw Calton



**Whitner Grace
 Walker**

Whitner will be three years old on August 26. Parents are Ross and Amy Walker of Brandon, MS. Grandparents are Eddie and Jane Woodruff of Burnsville, MS and Aaron and Janice Walker of Mathiston, MS. Great Grandmothers are Mattie Faye Woodruff of Burnsville, the late Laura Frederick of Iuka, Louise Kilpatrick and Bonnie Sturdivant of Mathiston, MS.

For Your Information...
**From The Veterans'
 Service Office of
 Tishomingo County**

As of September 30, 2004 the Veteran population in Tishomingo County was 1,717 and the distribution of VA funds paid to these veterans and their families in Tishomingo County for fiscal year 2004 was 3 million 721,000 dollars for compensation, pension, education, and vocational rehabilitation and insurance and indemnities.

Donnie Williams
 Tishomingo County Veterans
 Service Officer
 1008 Battleground Drive
 Courthouse Room 211
 Iuka, MS 38852



Kelli is 5

Kelli Lynn Graham was 5 on August 22. Kelli's parents are Mike & Laressa Graham of Burnsville. The proud grandparents are David & Vicki Graham of Burnsville and Dale Ross and the late Diane Ross of Booneville. The proud great-grandparents are Dan and Ilene Graham of Burnsville and Alvin and Willodean Nunley of Booneville.



Congratulations
Madison
 We are proud of you!
 Love,
 Nana, Uncle Ken
 Winfred



Congratulations to our new
Little Miss Mississippi
Madison Bennett
 We love you!
 Mommy and Daddy
 Pawpaw Rick, Mawmaw Deb,
 & Aunt Bessie

IUKA
 DRIVE-IN THEATRE
 West Quitman Street - Iuka
 Closed Sunday
 Fri. Aug. 26, Sat. Aug. 27 &
 Mon. Aug. 29
 At 7:45
 Kurt Russell in Sky High (PG)
 9:15
 Dukes of Hazzard (PG13)
 Box Office Opens at 7:00
 Tickets are \$6.00 for Adults
 11 and under are FREE
 Monday is Family Night
 Information:
 662-423-2153
 www.driveinlistings.com
 IN GOD WE TRUST

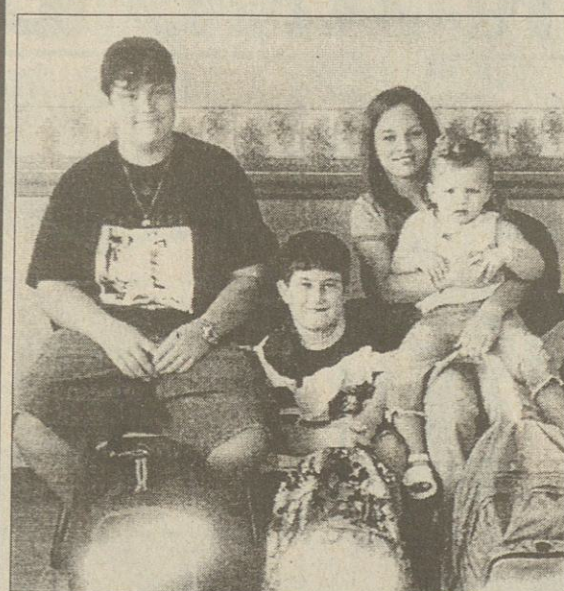

Let us get you back to class on time
and in style!



Serving Our Neighbors Since 1941

913 Battleground Dr. • 423-2570

All loans subject to our liberal credit policies and limitations, if any.

A black and white portrait of a young man in a graduation cap and gown, standing outdoors in front of a brick building and foliage.

Kristopher is married to Brigitte Parsons Lange, who is the daughter of Terry and Alisa Parsons of Iuka. Brigitte will receive her Master's Degree in

**Spaghettios w/
Meatballs 59¢**

IUKA BAPTIST CHURCH
AWANA CLUB KICK-OFF

Saturday, August 27th Mineral Springs Park 10:00 am-1:00 pm

Free Hotdogs & Drinks
We Invite You to Join AWANA!
Ages 4-6th
A Registration Booth will be on site with information about the Awana Ministry!
20 ft. Giant Bean Wall
Lots of Fun!!!!

Need A Ride?
FOR AWANA
Awana will begin Wednesday, August 31st 6:00 pm-7:35 pm
To better assist you, please pre-register your child at the Kick-off!

No Problem
*Ask about our Bus Ministry At the Registration Booth!
Buses will run anywhere in Our County and surrounding Areas!

For more information about our church, or the Awana Children's Ministry, please contact our church office at 423-5246. We'll see you at the Park!!!!

Awana will be every Wednesday from 6:00-7:35 pm thru the month of May!!

**P. O. Box 631 103 N. Wilmuth Street
Iuka, MS 38852 662-423-5491
Loans approved in about 1 hour**

Introducing BancorpSouth's BancSmart Free Checking with Free Bill Pay. Sure, lots of banks offer free checking accounts. But, the fact is, some free checking accounts are more free than others. Use this chart to compare your current account to our BancSmart account. We think you'll agree that it's the best deal around. Ask us how to upgrade your account with our Plus Package for even greater savings. Sign up at any BancorpSouth office or visit www.bancorpsouth.com for details.



Free Bill Pay with BancSmart Free Checking requires a combination of a BancorpSouth debit card and e-mail statement, or a BancorpSouth debit card and direct deposit, otherwise there is a \$4.99 monthly charge for Bill Pay. Minimum opening deposit of \$100 is required for BancSmart Free Checking. Some restrictions may apply. See BancorpSouth Account Information Statement for more details regarding deposit accounts. BancorpSouth's credit card is subject to standard credit card lending policies.



Leading the Tishomingo County Braves during the 2005 football season will be Coach Charlie Dampeer and assistants, T. J. Seago, Brian Kelly, Jason (Rhudy) Randolph, and Jackie Beals. The first game of the season is this Friday night at Braves' Field. Come out and support the Braves.

Meet the Braves Thursday Night! Watch Them Play Friday Night!

New Tishomingo County High School football coach, Charlie Dampeer is a 23-year veteran of coaching. He comes to TC from Saltillo. During his football coaching tenure, he has also coached at Saltillo, Mendenhall, Kossuth, Columbus, Clinton, and in Miami, Florida.

Coach Dampeer says that returning to the Iuka area is a long-time dream. He is a graduate of Iuka High School where he was a member of the football team. He adds that he has always wanted to come back

"home."

Dampeer is the son of Charles Dampeer, a former pastor at Iuka Baptist Church, and Marion Dampeer, a former teacher at Iuka Elementary School.

Charlie Dampeer and his wife, Donna, have three children: Brooks, who is coaching this year at UNA; Baylor, who is playing football this year at UNA, and Blair, who is a senior at TC. Donna is a sixth-grade teacher at Burnsville.

Coach Dampeer says the first weeks of practice have

been good and that he sees improvement every day. In the spring scrimmage, the Braves put lots of points on the scoreboard, and in last week's scrimmage against Ripley, the Braves were victorious over the Tigers 14-7. The Braves are spending this week perfecting the offensive and defensive ready for action Friday night against the Golden Bears from Alcorn Central.

Everyone is encouraged to come out for the 7:00 kickoff on Friday, August 26th, 2005.

"BELL" & WHISTLES Grand Slam By Junior Brandy Bell Drew Some Whistles By The Braves Fans

Lady Brave Action against Tupelo Thursday proved to be another "nail biter" as the Lady Braves managed only 7 hits, scoring only one run. The Golden Wave was held scoreless till the top of the 7th inning when Tupelo's bats came alive, scoring 4 runs, on 4 hits. The Lady Braves are unable to make up the deficit in their last "at bat", defeated 4-1. Sophomore, Devin Reader, had 2 hits.

On Friday, the Lady Braves, decked out in their new gray and blue uniforms, hosted Biggersville in a revenge game, exploding with 17 hits, including a grand slam homerun by junior, Brandy Bell. Eight runs scored in the first inning made

it difficult for Biggersville to regain composure, scoring only 3 runs in the third inning on some tough Lady Brave errors. The final score was 13-3. Multiple hits for this game were contributed by those "KILLER B's": Addy Brown (2), Emily Barnes (2), Brianna Barnett (3), Brandy Bell (2), Anna Taylor (2), and Kirby Lambert (3).

Tuesday, the Ladies travel to Alcorn Central; and Saturday they will get plenty of fun in the sun, at the Booneville Tournament with play beginning at 10:00 a.m. Remember, to buy barbecue tickets from any Lady Brave or Booster. Take-outs or eat-ins will be available before the Home football game against Mantachie.

a contest with \$100 prize for the student dressed in a costume displaying the most school spirit and a contest that can be won by just being present. Come out and support the TCHS football team!

The first football game THIS Friday - August 26th! Kick off is at 7:00 p.m. The TCHS Braves will be taking on the Alcorn Central Golden Bears on our home field.

Lunch Menus

August 29 - Sept. 2

MONDAY

Texas grilled cheese, pizza, tater tots, carrot sticks, garden salad with dressings, fruit cocktail, chilled peach slice, assorted fruit juice, peanut butter cookie, milk

TUESDAY

Southern fried chicken, hamburger, oven-baked potato, green beans, rice and gravy, fruit cocktail, chilled peach slice, assorted fruit juice, yeast roll, fruity Jell-o, milk

WEDNESDAY

Hot dog, spaghetti with meat sauce, tater tots, cole slaw, peas and carrots, banana berry blend, fruit cocktail, assorted fruit juice, yeast roll, assorted Jell-o with whipped topping, milk

THURSDAY

Italian Rotini Casserole, ham and cheese wrap, garden salad with dressings, tater tots, green beans, fruit cocktail, assorted fruit juice, fresh orange smiles, garlic bread, milk, fruit cobbler

FRIDAY

Chicken spaghetti, hamburger, French fries, tossed salad with dressings, steamed carrots, fruit cocktail, chilled peach slice, assorted fruit juice, garlic bread, peanut butter cookie, milk



Our Little Beauty
Queen will be turning
3 on August 30th
Happy Birthday
Madison
We love you,
Papaw Frankie,
Mawmaw Sheila,
Daddy Josh,
Uncle John & Jason,
Little Brother Reed



INDIAN FOOTBALL

By Shelby Waddell
"Jamboree Edition"

"Wilson Falls 14-7
In Barn Burner"

I guess you could call it an upset. But I will just call it a win over a Level 4A school. However, the fact remains the record is 0-0. It started with a pass from Patrick Montgomery to Jr. Long in the end zone with

a Matt Stanfield P.A.T. The score was 7-0 with Cherokee leading. Then Wilson scored making it 7-7. It was in the Fourth Quarter when Cherokee scored off a Chris Mead run with a Shelby Waddell P.A.T. to end the game. For the most part, it was a good game with

good effort and is probably start of something big.

Week 1 Opener - Cherokee "Indians" at Shoals Christian "Flame"

Projected Score: Cherokee 28; Shoals Christian 14; Friday at 7 p.m. at Shoals Christian, Florence, AL. Thursday

Scores: Brooks: 17; Cherokee: 21; Sheffield: 7; Cherokee: 14; Sulligent: 0; Cherokee: 11; Lauderdale County: 28; Lexington: 28; Lawrence: 21; Huntsville: 20; Cherokee: 7 at Hackleburg

LEGAL NOTICE

MISSISSIPPI DEPARTMENT OF WILDLIFE, FISHERIES, AND PARKS
DIVISION OF ENFORCEMENT, WILDLIFE AND FISHERIES
POST OFFICE BOX 451
JACKSON, MISSISSIPPI 39205
PUBLIC NOTICE NUMBER W10 3446

The Mississippi Commission on Wildlife, Fisheries and Parks, at a meeting in Jackson, Mississippi on May 18, 2005, under authority of Section 25-43-3(1)(3), Mississippi Code of 1972, made known its intent and thirty days thereafter did adopt the following wildlife management area regulations for the 2005-06 hunting year. This was done under authority of Sections 49-1-29, 49-5-13 and 49-7-31, Mississippi Code of 1972.

Be it ordered that Public Notice Number W9 3446a is hereby amended, and the following 2005-06 wildlife management area hunting regulations are adopted.

2005 - 2006 Regulations for
Divide Section Wildlife Management Area

Tishomingo and Prentiss Counties

SPECIES	OPENING DATE	CLOSING DATE	COMMENTS
DEER			For deer hunting regulations see BAG LIMIT, LEGAL BUCKS, DEER WEIGHT LIMIT, and DOG RESTRICTIONS in SPECIAL INSTRUCTIONS.
Archery	Oct. 1	Nov. 18	Antlerless deer and legal bucks.
Youth Gun	Nov. 12	Nov. 18	Antlerless deer and legal bucks.
Primitive Weapon	Nov. 19	Jan. 31	Antlerless deer and legal bucks.
YOUTH / HANDICAP DEER			Jackson Camp Peninsula Only. See YOUTH/HANDICAP DEER HUNTING in SPECIAL INSTRUCTIONS.
Archery	Oct. 1	Nov. 18	Antlerless deer and legal bucks.
Gun	Nov. 19	Dec. 1	Antlerless deer and legal bucks.
Primitive Weapon	Dec. 2	Dec. 15	Antlerless deer and legal bucks.
Gun	Dec. 16	Jan. 18	Antlerless deer and legal bucks.
Primitive Weapon	Jan. 19	Jan. 31	Antlerless deer and legal bucks.
YOUTH TURKEY	Mar. 8	Mar. 14	See BAG LIMIT in SPECIAL INSTRUCTIONS.
TURKEY	Mar. 15	May 1	See BAG LIMIT in SPECIAL INSTRUCTIONS.
YOUTH SQUIRREL	Sep. 24	Sep. 30	
SQUIRREL	Oct. 1	Feb. 28	
RACCOON, OPOSSUM, & BOBCAT	Oct. 1	Feb. 28	See RACCOON, OPOSSUM, AND BOBCAT in SPECIAL INSTRUCTIONS.
WATERFOWL	Nov. 1	Feb. 28	See Federal Regulations.
RABBIT	Oct. 15	Feb. 28	
QUAIL	Nov. 24	Mar. 4	
DOVE			See Federal Regulations.

SPECIAL INSTRUCTIONS FOR DIVIDE SECTION WILDLIFE MANAGEMENT AREA
PUBLIC NOTICE NUMBER W10 3446

BAG LIMIT: Same as statewide bag limits EXCEPT:
Deer - one legal buck and two antlerless deer.
Turkey - one legal gobbler.

PERMIT STATIONS: All visitors must obtain a DAILY VISITOR USE PERMIT card from a self service permit station. Parts A and B of this permit must be legibly filled out before using the WMA. Part A of the permit must be deposited in the return box at a permit station before using the WMA. Part B must be displayed on the dash of the vehicle so that the name, address, and date are visible from outside the vehicle. Permits are invalid if not properly dated or if date has been changed. Before leaving the WMA, visitors must complete the reverse side of Part B of the permit and deposit it in the return box at a permit station. It is the responsibility of the Area Manager and other Agency personnel to have permit cards completed.

LEGAL BUCKS: Legal bucks are those with at least 4 antler points AND an inside spread of 12 inches or more. For hunters less than 16 years of age, one of the three buck bag limit may be any antlered buck.

DEER WEIGHT LIMIT: All antlerless deer must weigh a minimum of 65 pounds live weight to be legal for harvest. The average live weight of an adult doe on this WMA is 105 pounds. Any harvested antlerless deer less than 65 pounds live weight is an illegal deer.

DOG RESTRICTIONS: Deer hunting with dogs is prohibited. Small game hunting with dogs is allowed during any small game season.

YOUTH/HANDICAP DEER HUNTING: Only youth and handicapped hunters are allowed to deer hunt on the Jackson Camp Peninsula (see map). Only handicap hunters on the Jackson Camp Peninsula will be allowed ATV access each day of the deer seasons and vehicular access on Sundays and Mondays during the gun and primitive weapon seasons. All youth and handicapped hunters must pre-register by contacting the Holcut Office (see below for contact information).

LEGAL WEAPONS: On the Youth and Handicap Area (Jackson Camp Peninsula), only centerfire rifles, shotguns with slugs, primitive weapons (as defined by Public Notice 2280.002), and centerfire handguns may be used for deer hunting. Youth may use the weapons described above on the entire area during the youth gun hunt (Nov. 12 - Nov. 18). The entire area, excluding Jackson Camp Peninsula, is archery and/or primitive weapon only during all other deer seasons. Legal weapons for small game hunting during daylight hours are shotguns

using #2 shot or smaller and rifles or handguns no larger than .22 rimfire magnum. When hunting with a handgun, no other gun may be in possession. Only archery equipment and shotguns with #2 shot or smaller may be used for turkey hunting.

RACCOON, OPOSSUM, AND BOBCAT: Raccoon, opossum, and bobcat hunting is allowed without dogs during daylight hours and with dogs from one-half hour after sunset until 4:00 a.m.

HOGS: Hog hunting with dogs is allowed during daylight hours from Oct. 1, 2005 - Feb. 28, 2006, EXCEPT Dec. 2 - Dec. 15 and Jan. 19 - Jan. 31. Only rimfire rifles .22 caliber or smaller or any caliber handgun with a six inch barrel or less may be used when hunting hogs with dogs.

OFF-ROAD MOTORIZED VEHICLES/ATVs: No off-road motorized vehicles/ATVs allowed.

HORSES: Horseback riding is prohibited during WMA deer and turkey seasons. At all other times horseback riding is restricted to hard surface roads. No hunting from horses.

CAMPING: No camping allowed.

BEARS: Black bears may occur on this WMA. They are federally protected as a threatened subspecies. Hunting or disturbing bears is prohibited. Please report any bear sightings on your daily visitor use permit.

CODE OF FEDERAL REGULATIONS, TITLE 36, will be enforced. For additional information, contact the Corps of Engineers at (662) 327-2144.

This adopted public notice will become effective July 31, 2005. Witness my hand and seal this 30th day of June 2005.

Notary Public Status of Mississippi At Large
My Commission Expires: May 15, 2006
Bonard Thru Heiden, Brooks & Garland, Inc.



I certify this to be a true and correct copy.
Sharon B. Miller
Executive Director

MISSISSIPPI COMMISSION ON WILDLIFE, FISHERIES & PARKS

BY: Bob Lee
Noble Lee, Chairman

MISSISSIPPI DEPARTMENT OF WILDLIFE, FISHERIES & PARKS

BY: Sam Polles
Sam Polles, Ph.D., Executive Director

Sharon Miller
Notary

TCHS

Smoke Signals

by Jenni Nichols



Life is full of decisions and choices. Sometimes our choices are simple, plainly obvious; however, at other times they don't seem so clear to us. But regardless of the task, question, or problem we face, they all require solutions, which cause us to have to choose a path to take to solve our dilemma. At times the answers to all of our troubles are nowhere in sight, appearing to be hidden. Often we feel lost; however, no matter what tough times we encounter, we should always strive to make good decisions. Choices made today will not only affect our lives at the present, but also greatly affect our lives in the future, along with the lives of our family and friends. I encourage each of us to challenge ourselves to make wise decisions. Undoubtedly a difference will be noticed in our lives and also in the lives in which we come in contact!

• The ACT will be given at TCHS in October. Forms can be picked up in Mrs. Ward's office.

• Student Council meets every Tuesday morning at 7:30 in Ms. Jones' room. It's not too late to come and be involved!

• FCA meets every Friday morning at 7:30. Everyone is invited to attend.

• Tutoring is offered Monday-Thursday after school, 3-4 P.M. in Ms. Key's room (room 233). There are now 2 teachers, so feel free to come get some extra help.

SPORTS ANYBODY?

• The Lady Braves continue to battle the heat as they play and practice. And speaking of practice, it definitely must be paying off! The varsity team defeated Corinth on Tuesday, August 16th 6-4. They suffered a loss of 4-1 to Tupelo on Thursday, August 18th, but quickly bounced back on their feet to defeat Biggersville 13-3 on Friday, August 19th. The junior varsity continues to defeat all of their opponents with wins against Corinth 8-0, Tupelo 4-0, and Biggersville 15-0. Did anyone notice that our JV girls didn't let their opponents score at all this past week?? GREAT JOB TO BOTH THE VARSITY AND JUNIOR VARSITY!

Upcoming games: August 22nd - New Site (home)
August 23rd - Alcorn Central (away)
August 27th - Booneville Tournament (away)
August 30th - Ripley (home)

• And speaking of winning, has anybody checked out the football team? This past Friday in a pre-season game against Ripley, TC guys overcame their opponents 14-7! What better way to 'kick off' a football season! GREAT JOB TO THE FOOTBALL TEAM!

• "Meet the Braves" is Thursday night at the football field. Hamburger/hotdog plates will be sold for \$5. There will be

MISSISSIPPI DEPARTMENT OF WILDLIFE, FISHERIES, AND PARKS
DIVISION OF ENFORCEMENT, WILDLIFE AND FISHERIES
POST OFFICE BOX 451
JACKSON, MISSISSIPPI 39205
PUBLIC NOTICE NUMBER W10 3440

The Mississippi Commission on Wildlife, Fisheries and Parks, at a meeting in Jackson, Mississippi on May 18, 2005, under authority of Section 25-43-3.103, Mississippi Code of 1972, made known its intent and thirty days thereafter did adopt the following wildlife management area regulations for the 2005-06 hunting year. This was done under authority of Sections 49-1-29, 49-5-13 and 49-7-31, Mississippi Code of 1972.

Be it ordered that Public Notice Number W9 3440a is hereby amended and W9 3448a is repealed, and the following 2005-06 wildlife management area hunting regulations are adopted.

2005 - 2006 Regulations for
Canal Section Wildlife Management Area and
John Bell Williams Wildlife Management Area

Itawamba, Monroe, Prentiss, and Tishomingo Counties

SPECIES	OPENING DATE	CLOSING DATE	COMMENTS
DEER			For deer hunting regulations see CLOSED AREAS, LEGAL BUCKS, DEER WEIGHT LIMIT, DOG RESTRICTIONS, HANDICAP DEER HUNTING, and ARCHERY ONLY AREAS, LEGAL WEAPONS in SPECIAL INSTRUCTIONS.
Archery	Oct. 1	Nov. 18	Antlerless deer and legal bucks.
Youth Gun	Nov. 12	Nov. 18	Antlerless deer and legal bucks.
Gun	Nov. 19	Dec. 1	Legal bucks only.
Primitive Weapon	Dec. 2	Dec. 15	Antlerless deer and legal bucks.
Gun	Dec. 16	Jan. 18	Legal bucks only.
Primitive Weapon	Jan. 19	Jan. 31	Antlerless deer and legal bucks.
YOUTH TURKEY	Mar. 8	Mar. 14	
TURKEY	Mar. 15	May 1	
YOUTH SQUIRREL	Sep. 24	Sep. 30	
SQUIRREL	Oct. 1	Feb. 28	
RACCOON	Jul. 1	Sep. 30	Friday nights only.
RACCOON, OPOSSUM, & BOBCAT	Oct. 1	Feb. 28	See RACCOON, OPOSSUM, AND BOBCAT in SPECIAL INSTRUCTIONS.
TRAPPING	Nov. 1	Feb. 28	
WATERFOWL	See Federal Regulations.		See WATERFOWL in SPECIAL INSTRUCTIONS.
RABBIT	Oct. 15	Feb. 28	
QUAIL	Nov. 24	Mar. 4	

SPECIAL INSTRUCTIONS FOR CANAL SECTION WILDLIFE MANAGEMENT AREA AND JOHN BELL WILLIAMS WILDLIFE MANAGEMENT AREA
PUBLIC NOTICE NUMBER W10 3440

CLOSED AREAS: The Acker Lake handicap hunting area is closed to all small game hunting during Nov. 12, 2005 - Jan. 31, 2006. No deer hunting from the Tenn-Tom Waterway Levee.

PRIMITIVE WEAPON DEER HUNTING AREA: That portion of the WMA between the Tombigbee River and the Tenn-Tom Waterway from Hwy 278 southward to the intersection of the old Tombigbee River and the Tenn-Tom Waterway.

BAG LIMITS: Same as statewide bag limits.

PERMIT STATIONS: All visitors must obtain a DAILY VISITOR USE PERMIT card from a self-service permit station. Parts A and B of this permit must be legibly filled out before using the WMA. Part A of the permit must be deposited in the return box at a permit station before using the WMA. Part B must be kept with the visitor while on the WMA. Permits are invalid if not properly dated or if date has been changed. Before leaving the WMA, visitors must complete the reverse side of Part B of the permit and deposit it in the return box at a permit station. It is the responsibility of the Area Manager and other Agency personnel to have permit cards completed.

LEGAL BUCKS: Legal bucks are those with four or more antler points. For hunters less than 16 years of age, one of the three buck bag limit may be any antlered buck.

DEER WEIGHT LIMIT: All antlerless deer must weigh a minimum of 65 pounds live weight to be legal for harvest. The average live weight of an adult doe on this WMA is 100 pounds. Any harvested antlerless deer less than 65 pounds live weight is an illegal deer.

DOG RESTRICTIONS: Deer hunting with dogs is prohibited. Small game hunting with dogs is allowed during any small game season.

HANDICAP DEER HUNTING: Only handicapped hunters are allowed to deer hunt on the Acker Lake Tract. ATV access is allowed on the Acker Lake Handicap Hunting Area each day of the deer seasons and vehicular access is allowed on Sundays and Mondays during the gun and primitive weapon seasons. All handicap hunters must pre-register by contacting the Holcut Office (662-423-1455).

ARCHERY ONLY AREAS: Archery hunting only for deer between the Tenn-Tom Waterway and the waterway levee and from AB3 Waterfowl Impoundment (see map) south to Hwy. 45/25 at Aberdeen.

LEGAL WEAPONS: Only centerfire rifles, shotguns with slugs, primitive weapons (as defined by Public Notice 2280.002), and centerfire handguns may be used for deer hunting. EXCEPTION: Only primitive weapons are allowed for deer hunting in the PRIMITIVE WEAPON DEER HUNTING AREA. Legal weapons for small game hunting (excluding waterfowl) during

daylight hours are shotguns using #2 shot or smaller and rifles or handguns no larger than .22 rimfire magnum. When hunting with a handgun, no other gun may be in possession. Only archery equipment and shotguns with #2 shot or smaller may be used for turkey hunting.

RACCOON, OPOSSUM, AND BOBCAT: Raccoon, opossum, and bobcat hunting is allowed without dogs during daylight hours and with dogs from one-half hour after sunset until 4:00 a.m.

WATERFOWL: All man-made impoundment areas where waterfowl hunting is allowed, will be open on Wednesdays, Saturdays, and Sundays from one-half hour before sunrise until 12:00 noon. No waterfowl hunting allowed on AB3 Waterfowl Impoundment. The remainder of the WMA may be hunted each day from one-half hour before sunrise until sunset. Waterfowl hunters must wear hunter orange cap or vest to and from hunt site.

HOGS: Hog hunting with dogs is allowed during daylight hours from Oct. 1, 2005 - Feb. 28, 2006, EXCEPT Dec 2 - Dec. 15 and Jan. 19 - Jan. 31. Only rimfire rifles .22 caliber or smaller or any caliber handgun with a six inch barrel or less may be used when hunting hogs with dogs.

OFF-ROAD MOTORIZED VEHICLES/ATVs: No off-road motorized vehicles/ATVs are allowed on Canal Section WMA. Off-road motorized vehicles/ATVs are allowed on John Bell Williams WMA only for the retrieval of harvested deer or hogs.

HORSES: Horseback riding is prohibited during WMA deer and turkey seasons. At all other times, horseback riding is restricted to hard surface roads. No hunting from horses allowed on Canal Section WMA, however, raccoon hunting from horses is allowed on John Bell Williams WMA during nighttime hunting hours.

CAMPING: No camping allowed.

BEARS: Black bears may occur on this WMA. They are federally protected as a threatened subspecies. Hunting or disturbing bears is prohibited. Please report any bear sightings on your daily visitor use permit.

CODE OF FEDERAL REGULATIONS, TITLE 36, will be enforced on Canal Section WMA. For additional information, contact the Corps of Engineers at (662) 327 2142.

This adopted public notice will become effective July 31, 2005. Witness my hand and seal this the 30th day of June 2005.

MISSISSIPPI COMMISSION ON WILDLIFE, FISHERIES & PARKS

BY: B. A. Lee
Noble Lee, Chairman

MISSISSIPPI DEPARTMENT OF WILDLIFE, FISHERIES & PARKS

BY: Sam Polles
Sam Polles, Ph.D., Executive Director

I certify this to be a true and correct copy.

Sam Polles
Executive Director

Sharon Miller
Notary

Notary Public State of Mississippi At Large
My Commission Expires: May 15, 2006
Bonded Thru Helden, Brooks & Garland, Inc.



Grand Opening At New Rushing Drug Company Held August 23rd

Officials on hand on Tuesday, August 23rd, for the ribbon cutting to open the new Rushing Drug Company on Old 172 (E. Quitman Street) included:

Iuka Alderman, Johnny Southward; Shirley James and Iuka Alderman Buddy James; Alderman T. (Kissum) Grisham; Iuka Mayor, Jackie Bryant; Rushing Drugs owners, Frank Burns, and Ma Davis; employees, Erica Burcham, Marilyn Brady and CPA, Greg Miller.

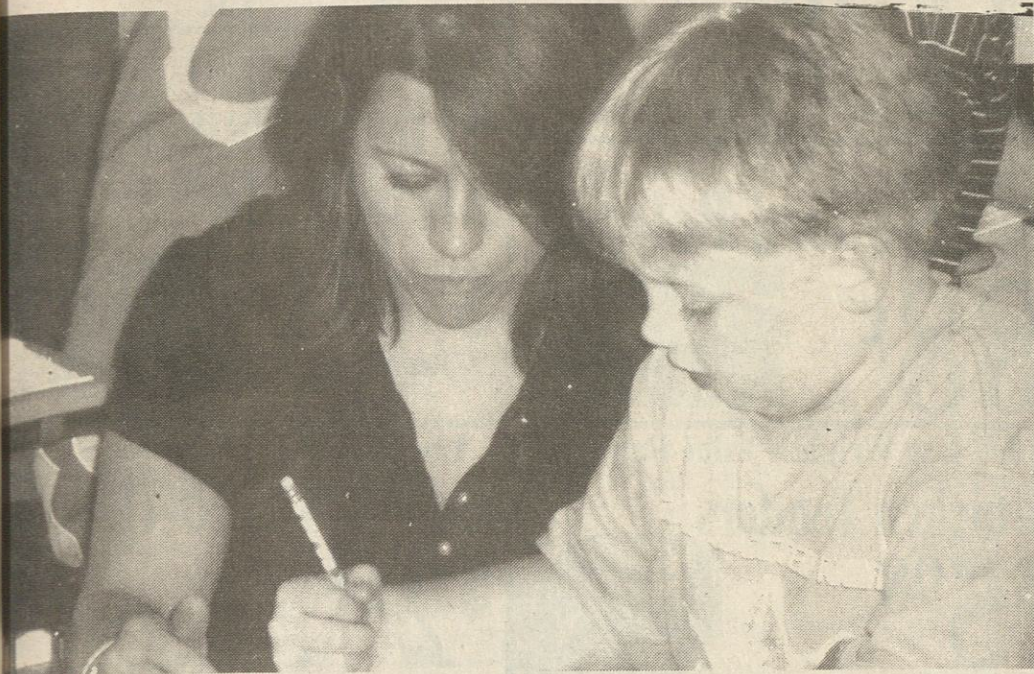

Boys & Girls Club Begins 3rd Year In Iuka

The start of school marked the beginning of the Boys & Girls Club's third year in Iuka. Thanks to support from the Tishomingo County School District, parents, local businesses and organizations such as Tri-State Educational Foundation, the Boys & Girls Club of Iuka has gained momentum in year.

During the school year, the Club's focus is on assisting its members with their homework. Two grants are vital to the success of this endeavor. JC Penney funds the Power Hour program and the 21st Century Learning Center compensates highly-qualified tutors and equips a computer lab. Neither grant is guaranteed from one year to the next.

"Being a school-based club has really strengthened

our Power Hour program," said Devin Lovelace, Iuka unit director. "Our relationship with Iuka Elementary School is a win-win situation for us, the school, our members and their parents."

"During the summer, we are able to offer five or six Boys & Girls Clubs of America programs," said Debbie McAnally, program director. We scale this back to two or three national programs when school begins so we can focus on homework assistance."

But it's not all work and no play by any means.

"Every training conference we attend stresses the need for our members to have fun while they are at the Club," Lovelace said. "We believe that we consistently offer a well-rounded

after-school program. We ask our kids to buckle down during Power Hour and then we reward them with fun activities."

"Early on, our Board of Directors had the foresight to emphasize homework completion as one of our main goals,"

McAnally said. "We have seen our members' grades improve and their self confidence increase."

But the Boys & Girls Club continues to seek funding to continue their programs.

"During the next few years we are going to rely heavily on financial support from the community and local fundraising to make sure we can continue our successful after-school programming," said Donnie Brown, president, Boys & Girls Club of Iuka Board of Directors.

Continued from page 1

New Touch-Screen Machines

Of the 82 counties in Mississippi, only six counties chose not to participate in this project (Desoto, Hinds, Jackson, Lee, Rankin and Yalobusha).

Preview New Voting System

According to Dill, one of the new voting machines will be set up for demonstration purposes in the Tishomingo County Circuit Clerk's Office in the courthouse in Iuka from 8 a.m. until 5 p.m. Monday through Friday.

"I invite all of our citizens to come by and vote on our new voting system," Dill said. "I think it will be a very good system for our county."

"The Tishomingo County Election Commissioners (A.W. Bonds—1st District, Jeff Wilemon—2nd District, Sherry Gwatney—3rd District, David Rushing—4th District, Ron Deaton—5th District) and I will also have the machine set up at the following festivals in the county: Saturday, Sept. 3—Heritage Day, Old Courthouse in Iuka; Saturday, Sept. 10—Bear Creek Festival in Belmont; Saturday, Sept. 24—Waterway Festival in Burnsville."

"We will be glad to bring the machine to any group that would like for the machine to be demonstrated," Dill said.

BUY NEW AT FORD EMPLOYEE PRICE
UNDER FORD FAMILY PLAN
OR TAKE ADVANTAGE OF GREAT SAVINGS

GREAT SAVINGS ON OUR PRE-OWNED INVENTORY

2005 Ford Freestar MSRP \$31,225 Employee Price \$27,400 Rebate \$6,000 You pay only \$21,400	2001 Ford Explorer Sport Trac XLT stk#7982 Maroon, Fully equipped You pay only \$13,875	2002 Chevrolet Monte Carlo SS stk#5722 Leather, power roof LOADED Won't last long! You pay only \$12,989
2001 Olds Alero stk#4904 2dr, spoiler, alloy wheels, 53k miles, SHARP! You pay only \$7,995	1996 Dodge Dakota Sport stk#7516 V6, Auto, a/c, only 69k miles You pay only \$3,986	2001 Chevy Metro stk#7886 Auto, a/c, local trade, 35+ mpg You pay only \$4,995

Credit Re-Establishment

"YOUR BIG CITY DEAL WITH THE SMALL TOWN FEEL!"

Credit Problems? I may be able to help

For a confidential consultation Call **800-996-6637**

Gary Sanders

Too hot to shop? Shop from home 24/7 at www.jonesmotorcompany.com

*PAYMENT BASED ON SELLING PRICE OF \$11,490.72 MONTHS AT 5.9% W.A.C. ASSUMES BEACON SCORE OF 720 OR HIGHER, TN TAXES AND \$289 PROCESS FEE INCL. PHOTOS FOR ILLUSTRATION ONLY. SUBJECT TO PRIOR SALE. SEE DEALER FOR DETAILS.

Jones Ford

64 WEST/ WAYNE RD
425 Florence Rd.
Savannah, TN
731-925-4018
1-800-996-6637

Jones NISSAN
Jones GMC

FLORENCE RD

Thanks for shopping...

WE GLADLY ACCEPT



Iuka, MS

We're Home Owned & Home Operated.
We Gladly Accept Food Stamps & Benefit Cards!



This Ad Good August 25th Thru August 31st, 2005

Quantity Rights Reserved. None Sold To Dealers. We Reserve The Right To Correct Any Printing Or Typographical Errors.

Frozen
**Catfish
Nuggets**

\$1.28
Lb.

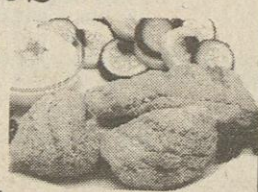

Perfect Any Time
**Sirloin
Pork Chops**

\$1.38
Lb.



Fresh Boneless Skinless
**Chicken
Breast**

\$1.98
Lb.



Delicious
**Bottom Round
Roast**

\$1.98
Lb.



Perfect Any Time
**Bottom Round
Steak**

\$2.18
Lb.

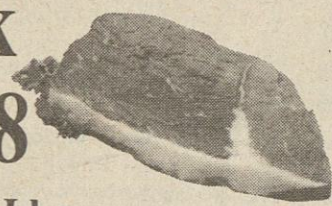

12 Oz. Pkg.
Bar S Hot Dogs

78¢
Ea.



1 Lb. Pkg.
Bar S Sliced Bologna

88¢
Ea.



(Value Pak Steak \$5.98 Lb.)
**Whole New York
Strip Loin**

\$4.98
Lb.



12 Oz. Pkg.
Bar S Sliced Bacon

\$1.58
Ea.



12 Ct. Pkg. Tennessee Pride
Sausage & Biscuits

\$2.98
Ea.



3 Lb. Bag Wright's Value Bag
Chicken Tenders

\$5.98
Ea.



1 Lb. Pkg.
Bar S Sliced Ham

\$2.18
Ea.



FRESH MEATS--BEST PRICES--COURTEOUS SERVICE!!

12 Pk. 12 Oz. Cans
**Pepsi &
Products**

2 for \$5



24 Ct. Family Size
**Lipton
Tea Bags**

2 for \$3



5 Lb.
**Foodland
Sugar**

\$1.59



12 Pk. 12 Oz. Cans
**Coca-Cola
& Products**

2 for \$5



18 Oz.
**Jif Peanut
Butter**

\$1.59



32 Oz. Grape Jam or
**Smucker's
Grape Jelly**

99¢



100 Oz. Liquid
**Purex Laundry
Detergent**

2 for \$5



15 - 18 Oz. Nabisco
**Oreo
Cookies**

\$1.99



8 Pk. 9 Oz. Bonus Pk.
**Yoo-Hoo
Chocolate Drinks**

2 for \$5



11 - 12 Oz. Nabisco
**Nilla
Wafers**

\$1.99



5 - 7 Oz. Selected Varieties
**Kraft Macaroni
& Cheese**

69¢



15 - 16 Oz. Quaker
**Cap'n Crunch
Cereal**

2 for \$5



GROCERY SPECIALS

13 Oz.
**Double Luck
Green Beans**

4 for \$1



5 Lb.
**Blue Seal
Flour**

88¢



26 - 30 Oz. Selected Varieties
**Ragu Spaghetti
Sauce**

\$1.49



20 Oz.
**Food Club
Raisin Bran**

\$1.89



DAIRY SPECIALS

12 Oz. Kraft
**Velveeta
Cheese Singles**

\$1.89



FRESH PRODUCE

California Iceberg
Lettuce

78¢
Ea.



1 Lb. Pkg. Red Ripe California
Strawberries

\$1.78
Ea.



FROZEN SPECIALS

20 Oz. White or Golden
**Pictsweet
Cream Corn**

99¢



5 Ct. Butter Flavor or Buttermilk
Merico Texas Style Biscuits

3 for 99¢



3 Lb. Bowl
Food Club Margarine Spread

\$1.29



2 Lb. Bag Green Giant California
Carrots

98¢
Ea.



Extra Large
Bell Peppers

3 for 99¢



10 Oz. Kit
Dole Caesar Salad

\$1.98
Ea.



32 Oz. Selected Varieties
Mrs. Smith's Cobbler Pies

\$2.99



8 Oz.
Foodland Whipped Topping

79¢



8 Ct.
Merico Cinnamon Rolls

99¢



Date Nears For Heritage Day Festival In Iuka

The list of activities is growing as the date nears for this year's Heritage Day in the city of Iuka.

Make your plans now to attend the event, scheduled for

Labor Day weekend, Friday, Sept. 2, through Sunday, Sept. 4.

Following is a list of times and events:

Friday, Sept. 2

Jay Bird Park

Street Dance 6:30 p.m. - until

Streets will close for street dance beginning at 4 p.m.

Entertainment includes Kay Bain (6:30 p.m.), Hobo Highsteppers and Campus Country - Food, such as BBQ, white beans & cornbread, hotdogs and full menu at Ellie's will be available.

Saturday, Sept. 3

Jay Bird Park 9 a.m. - 4 p.m.

Wheels of Northeast Mississippi Annual Car Show

Mineral Springs Park 9 a.m. - until

- | | |
|---------|---|
| 9:00 | Mary Bonds |
| 9:30 | 4-Joy |
| 9:30 | Register for Horseshoe Contest - to register early call Photography by Charles 423-3359 |
| 10:00 | Iuka High School/4th Grade Show Choirs |
| 10:30 | Horseshoe Contest |
| 10:30 | Shade of Grace |
| 11:00 | The Milligan's |
| 11:00 | Iuka 1st Pentecostal Church Puppet Show |
| 11:30 | Ricky Ryan |
| 12:00 | Comedian Butch Owens |
| 1:00 | Smokin' Country (Dwight Watkins) |
| 2:00 | Old Courthouse-Marriage Reunion Ceremony |
| 2:00 | Iuka 1st Pentecostal Church Puppet Show |
| 3:00 | Dr. Ben Kitchens |
| 3:30 | Johnson Family |
| 4:00 | Skateboard Exhibition |
| 4:15 | Cavalrymen |
| 5:00 | Dayron Sharp |
| 5:45 | SRX |
| 7:00 | Freedom Trio |
| 8:00 | Just Plain Country |
| All Day | The Ken-Tenn Shrine Club Rizpah Railroaders |
| All Day | Jumpers |

Sunday, Sept. 4

Mineral Springs Park

- | | |
|-----------------|-----------------------------|
| 1:00 | Ricky Ryan |
| 1:15 | Gail Hudson/Mary Bonds |
| 1:30 | The Lovelace Family |
| Featured Guests | Ladye Love and Reggie Smith |

All weekend long, visitors to the festival can enjoy lots of wonderful entertainment, delicious food and beautiful arts and crafts. Official festival T-Shirts will be on sale by Festival Committee members throughout the event.

Voting Machine Display At Heritage Day

The Tishomingo County Election Commission will be showing off the new touch-screen voting machines in Mineral Springs Park on Saturday, Sept. 3. Be sure to stop by the display to see the new voting machine.

Chieftain Backer Meeting...

There will be a Chieftain Backer Meeting on Monday night, August 29th, 2005 at 6:00 p.m. at the Iuka Middle

School Gymnasium.

All interested parents and grandparents are encouraged to attend. If you have a child playing any sport at IMS you are encouraged to attend.



Photography by Jim Bentley, Memphis, TN

Little Miss Mississippi 2005

Madison Olivia Bennett was crowned the new Little Miss MS Jackson on August 14th, 2005. She is the daughter of Chad and Kelly Bennett of Tishomingo. She is the granddaughter of Ricky and Deborah Lovelace of Burnsville, Thresa Bennett of Florence, L and Lorenzo Ivy of Tupelo, MS. This title was won by Savannah Martin in 2004 and Carrie Howie in 2003, both of Tishomingo County. Madison competed in beauty, swimwear and casual wear. She won Most Beautiful, Prettiest Hair, Best Fashion and Most Photogenic. Special thanks to Marilyn Martin and Cindy Howie for all of their help and support. Good job girls in representing Tishomingo County so well. We are so proud of you Madison.

After School Tutoring...

Tishomingo County schools will be offering after school tutoring at each school in the county. Parents, take advantage of this free service.

Offered immediately after school, a certified teacher will be available to help your child with homework, studying for a

test, etc. In addition, students will have access to a prescriptive computer program called PLATO Learning. This comprehensive program is available for students in grades K-12 and includes skills required for state achievement and subject area tests. Don't wait until your child is struggling and discouraged. Early intervention can mean the difference.

Sale



MEN'S ALL STYLES \$99

Reg. Price \$142

WOMEN'S ALL STYLES

30%-50% OFF

WE WILL TAKE SPECIAL ORDERS AT SALE PRICE



\$65.00

REG. PRICE \$90

20% OFF

Men's & Womens'

Need Space?

Solomon's Storage

Has An Automatic Security Gate

SPORTS PLUS

Shoes & Apparel

1419 Battleground Drive, Iuka, MS

423-2421

VISA - MASTERCARD - DISCOVER

9 month
CD

3.75% APY

12 month
CD

4.05% APY

Compounding Quarterly
Minimum \$10,000

Iuka Branch

662-423-3656

Burnsville Branch

662-427-9545

Tishomingo Branch

662-438-6391



First American
National Bank

Member
FDIC

-OBITUARIES-

Randall E. Tigner

Randall E. Tigner, 40, died Sunday, Aug. 20, 2005.

Services were at 11 a.m. Wednesday at Ludlam Funeral Home Chapel with Bro. G.D. Tigner and Bro. Jim Holcomb officiating. Burial was in North Crossroads Community Cemetery.

Survivors include his wife, Betty Tigner of Iuka; sons, Casey Tigner and Jody Tigner, both of Chattanooga, Tenn.; a daughter, Courtney Tigner of Iuka; three brothers, Ronald Tigner of

Iuka, Thomas Tigner of Memphis and Roger Tigner of Fort Lauderdale, Fla.; two sisters, Glenda Tigner of Shelbyville, Tenn., and Angie Tigner of Tishomingo.

He was preceded in death by his wife, Frankie Tigner; his father, Thomas M. Tigner; a son, Little Randy Tigner; and a sister, Rebecca Tigner.

Pallbearers were Tommy Richardson, Roger Tigner, Thomas Tigner, Jody Reno, Jimmy Atkins, David Lambert and Ben Tigner.

Lawrence Rider

Lawrence Rider, 82, died Monday, Aug. 22, 2005, at his home. He was born March 30, 1923, to the late Robert and Rebecca Rider. He retired from Color Heating and Air after 35 years of service. He was a U.S. Navy veteran of World War II. He enjoyed playing the guitar, working in his yard and spending time with his family.

Services were at 2 p.m. Tuesday at Memorial Funeral Home Chapel with the Rev. Hodum and Todd Hight officiating. Burial was in Hinton Cemetery.

Survivors include his wife, Shirley Ann Rider of Iuka; four sons, Terry Rider and wife, Lana, Ted

Rider and wife, Shelly, Billy Rider and wife, Sarah, and Robert Rider and wife, Kebby, all of Corinth; two daughters, Patsy Smart and husband, Billy, of Booneville, and Gayle Crider and husband, David, of Corinth; several grandchildren and great-grandchildren; two sisters, Annie Miller of Belmont and Lela Moore of Corinth.

He was preceded in death by his parents; a daughter, Sylvia Rider; a brother, Arnold Rider; and sister, Velma Rider.

Pallbearers were Larry Pittman, Haymond Brown, Steve Richardson, Joe Sanders, Gene Sanders and Rick Ingram.

Tommy Glen Williamson

Tommy Glen Williamson, died Wednesday, Aug. 17, 2005, at his home after an extended illness. He was born May 15, 1940, in Itawamba County to the late George and Mona Collum Williamson. He was in the U.S. Army from 1959-1961, serving in Germany. He worked for Genesco Shoe, Hanover Shoe and American Shoe Machinery for 30 years, working in Mississippi, Tennessee, Virginia and Pennsylvania. He was a member of the Salem Baptist Church and the Salem Cemetery Committee. He was a Mason. He enjoyed fishing, sports and spending time with his family. He was known for his fun-loving and humorous personality.

Services were at 2 p.m. Tuesday at Salem Baptist Church with Bro. Jimmy Davis and Bro. O'Neal officiating. Burial was in Salem Cemetery. Senter Funeral Home of Fulton was in charge of the arrangements.

Survivors include his wife, Rachel Thomas Williamson of Golden; a daughter, Tammy Palmer and

husband, Jeff, of Golden; a son, Stan Williamson and wife, Anita, of Golden; four grandchildren, Brandon Williamson and wife, Samantha, Bryan Williamson, Holly Palmer and Blake Palmer; five sisters, Sarah Miller of Golden, Myra Jackson of Hobart, Ind., Helen Kennedy of Nashville, Tenn., Gloria Martin of Golden and Mary Holder of Nashville, Tenn.; several nieces and nephews.

He was preceded in death by his parents; a son, Scotty Williamson; a sister, Minyone Crane; and two brothers, C.R. Williamson and C.C. Williamson.

Pallbearers were Brandon Williamson, Bryan Williamson, Blake Palmer, Roger Crane, Phillip Crane and Tommy Zetler.

Memorials may be made to the North Mississippi Medical Center Hospice, 600 W. Main St., Tupelo, MS 38801; or Salem Cemetery Fund, 28909 Hwy. 25 N., Golden, MS 38847.

Calvin Whitson

Calvin Clyde Whitson, 56, died Thursday, Aug. 18, 2005, at the Red Bay Hospital. He was a native of Mississippi. He was an employee of Gates Rubber Company for 18 years and a member of Carters Branch Missionary Baptist Church.

Services were at 2 p.m. Monday at Carters Branch Missionary Baptist Church with Bro. S.W. Shinault officiating. Burial was in Carters Branch Cemetery. Deaton Funeral Home of Belmont was in charge of the arrangements.

Survivors include his wife, Georgia E. Johnson Whitson of Tishomingo; a son, Calvin Corey Whitson of Tishomingo; five stepsons, Jerome Johnson and wife, Cynthia, and Horace

Allen, all of Tishomingo, Gregory Allen of Myrtle, Renard Southward and wife, Sabrina, of Booneville, and Rodney Johnson of Iuka; two stepdaughters, Sandra Cook and husband, Clyde, of Auburn, Ala., and Felecia Crump and husband, Vincent, of Baldwin; a sister Sheila Pride of Cherokee, Ala.; three aunts and one uncle, Illa Powell and husband, Ben Powell Jr., Emma Whitson and Luphelia Alexander; 10 grandchildren; a host of cousins.

He was preceded in death by his parents, J.C. and Colleen Whitson, and a brother, Anthony Debert Whitson.

Friends and relatives served as pallbearers.

Billie Joe Skinner

Billie Joe Skinner, 63, of Cordova, Tenn., died Saturday, Aug. 20, 2005, at St. Francis Hospital in Bartlett, Tenn. He was formerly of Burnsville.

Services were at 2 p.m. Tuesday at the Cutshall Funeral Home Chapel in Glen with Bro. Louis William officiating. Burial was in the Rowland Mills Cemetery.

Survivors include his wife, Sandra Skinner of Cordova; his mother, Hattie Skinner of Burnsville; one daughter, Kim-

berly Skinner of Cordova; two brothers, Jerry Skinner of Southaven and Jimmy C. Skinner of Burnsville; one sister, Marsha Itkin of Atlanta; one granddaughter, Kaylee Hall of Cordova.

He was preceded in death by his father, Cecil Skinner.

Pallbearers were Ricky Goza, Cary Wilson, Michael Wilson, Chris Wilson, Johnny Gilmore and Chip Skinner.

Memorials may be made to the American Cancer Society.

Stephanie Hill

Stephanie McNair Hill, 32, died Wednesday, Aug. 17, 2005, at the Iuka Hospital. She attended Fairview Community Church.

Services were at 2 p.m. Saturday at Cutshall Funeral Home Chapel in Glen with the Rev. Jimmy Daniel officiating. Burial was in Antioch Cemetery.

Survivors include her father, Michael McNair of Burnsville; her mother and stepfather, Sally and Dan McLemore of Corinth; her grandfather, Vann Tice of

Corinth; two daughters, Erica Paige Melvin of Corinth and Ally Kaye Hill, of Burnsville; a sister, Christy Wright and husband, Tim, of Burnsville; three half sisters, Candace Whitaker of Burnsville, Melissa Whitaker of New Orleans, La., and Haley McLemore of Nashville, Tenn.

She was preceded in death by her grandparents, George and Renner McNair, and Cortez Tice.

Pallbearers were Zack Glover, Ryan Glover, Billy Glover Jr., L.W. Smith, Johnny Tice and Jay Baker.

Honorary pallbearer was David Baker.

Thomas Melford Farris

Thomas Melford Farris, 68, of Cherokee, Ala., died Tuesday, August 16, 2005.

Services were at 11:00 a.m. Friday, August 19, 2005 at Morrison Funeral Home with interment following in Cherokee Memorial Park. DeWayne Goss and Wanda Keele officiated.

Mr. Farris was a native of Colbert County, Ala. He was preceded in death by his parents: Annie Farris and Odie Farris; former wife, Kathleen Farris; and his sisters Betty Joe Richardson and Ida Dooley.

He is survived by his wife Evelyn Keller Farris; his sons, Tommy Farris, Jr. and Kenneth Keller; his daughters, Kathy Corbie, Vicky Holt, and Kristy Turberville; his brothers, Jimmy Farris, and Gean Farris; his sisters, Lillian Cosby and Clara West; and a host of grandchildren.

Pallbearers were Larry Cosby, Timothy Winsted, Ray Stanfield, Lee Cosby, Jimmy Hooper and Wayne Smith.

Morris Funeral Home Cherokee was in charge of the arrangements.

BIBLE QUESTION OF THE WEEK:

By Claude Wilemon

28. Where did the Lord tell Jeremiah to cast his book?

(Last week's answer: In the cleft of the rock on the River Euphrates Jeremiah 13:4)



Jewel McMasters

Jewel McMasters, 84, of Iuka died Wednesday, August 17, 2005 at Southern Magnolia Estates.

She spent most of her working life as a cook in Michigan. Upon retirement she moved back to Iuka, where she worked for a local family caring for the sick.

Ms. McMasters was known as an animal lover.

Services were at 11:00 a.m. Friday, August 19 at Cutshall Funeral Home Chapel in Iuka with Bro. Tim Dixon officiating. Burial was in Oak Grove Cemetery with Cutshall

Funeral home in charge.

She was preceded in death by her parents, David and Blanche McMasters; three sisters, Ellen Curtis, Lorene Morris, and Lillian Phifer; and one brother, Garland McMasters.

She is survived by several nieces and nephews.

Pallbearers were David Whitfield, Al Collins, Jerry Clark, Jason Clark, Frank Williams, and Jackie Bryant.

Memorials may be made to the American Diabetes Association, P. O. Box 2680, Canton, OH 44720.

*I thought I saw your face today,
In the sparkle of the sun.
And then I heard the angel,
"His work on earth is done."*

Thank You

From The Family
Of Joey Adams

We wish to express our gratitude for the many thoughts and prayers extended to us during our time of sorrow. It meant so much to Joey to know that his friends and family were so generous with their time and support.

We would especially like to thank the staff of Heritage Hospice, Iuka Family Clinic, Ludlam's Funeral Home, Bro. Tim Dixon, Lee and Tracey Razutis, Ronnie and Trish Lambert, Brian and Laura Lambert, Bill Kroening and his family, Eugene Jones and a number of other friends.

May God bless you for the kindness you've shown.

Lenoir, N.C., will be the guest preacher.

Pastor Phillip Logan and the church invites all to attend the services: Thursday at 7 p.m.; Friday at 7 p.m.; and Saturday at 11 a.m. and 6 p.m. Lunch will be served Saturday at noon.

Homecoming At Hubbard Salem...

Hubbard Salem Church, on CR 989 (Coleman Park) will be having their annual Homecoming on Sunday, August 29th beginning at 10 a.m. with singing. The Blue Grass Gospel Heirs (from Tenn.) will be the featured singers.

Revival services will begin on Monday night at 7:00 p.m. Bro. Gene O'Brian (from Fairview, near Golden, MS) will be bringing the message each night.

Hubbard Salem Church is an old church, and has had annual homecomings over a hundred years.

Pastor Allen Osborn and church members would like to invite all to join us in fellowship with family and friends, in memory and honor of loved ones who have passed away.

Thank You

The family of Mary F. Long wishes to express their appreciation for all of the food, flowers, cards, phone calls and prayers given during our time of loss. A special thank you to Bro. Tony Curtis, Greg Woodruff and Cutshall Funeral Home. We will never forget the kindness of Dr. Ben Kitchens, Dr. Al Flannery and the staff of NMCC Iuka. You are all good friends and wonderful people. A very special thank you to Lula Coker, "Ma" really loves you.

Jerry & Eleanor Long
Patty & Paul Gattuso

Words of Appreciation

We would like to thank everyone for each act of kindness shown to us during the loss of our loved one. The flowers, cards, food, singers, pallbearers, the comforting words spoken by Bro. Dwain and Bro. Williamson and to Cutshall for your kindness and efficient service. Most of all thank you for your prayers. May God bless each of you.

The Family of Michael Turner

Sardis Church News

By: Louise White Family

We at Sardis extend a welcoming hand to all who wish to come together in the name of the Lord Jesus. We've been blessed with another week of life and the opportunity that goes with it of spreading God's Word and enjoying good fellowship with one another. We are located at the end of CR 169 and we

encourage you to visit with us anytime.

VERSE OF THE WEEK:
"Withhold not good from them to whom it is due, when it is in the power of thine hand to do it" (Proverbs 3:27).

In this lesson we are urged to discern the legitimacy of needs before we give. 1 Timothy 5:8; Matthew 5:42; Matthew 25:34-40.

Southwood Baptist Church

Southwood Dr.

(located between Hwy. 25 & Pleasant Hill Road)

Sunday School.....10:00 a.m.

Sunday Morning Worship.....11:00 a.m.

Sunday Evening Worship.....6:00 p.m.

Wednesday Prayer Meeting.....6:00 p.m.

Brother Billy Credille - Pastor 662-454-7296

Iuka Baptist Church

105 W. Eastport St.

Sunday Services

Sunday School 9:45 a.m.

Worship Services 8:30 & 10:55 a.m.

Discipleship Training 5:30

Worship Service 6:30 p.m.

Wednesday Service

Mid-Week Prayer Meeting 6:30 p.m.

Pastor - Bro. Jim Holcomb

Bro. Kim Leonard - Minister of Education Senior Adults

Bro. Jerry Michael Williams, Minister of Youth/Education

Mrs. Glenda Jones, Minister of Music

Morning Broadcast Over WFXO-FM 104.9 - 11:00 a.m..

"A Going Church For A Coming Christ"

Fifth Street

Baptist Church

610 West Fifth Street
Iuka, Mississippi 38852

SCHEDULE OF SERVICES
Sunday

Sunday School.....10:00 a.m.
Morning Worship.....11:00 a.m.
Evening Worship.....6:00 p.m.

Dr. Tony Curtis, Pastor

Telephone Numbers:

Office - 423-9556

Home - voice/TDD 424-9541

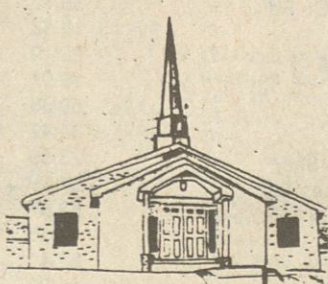

Wednesday
Prayer & Bible Study.....7:00 p.m.
Thursday
Bus Visitation.....5:30 p.m.
Church Visitation.....6:00 p.m.

*If my death occurred tomorrow,
the money needed to pay for my
funeral would come from...*

- My life insurance
- My savings
- My children's savings
- My parents' savings
- A bank loan taken out by my spouse
- I'm not sure

Funeral planning makes sense...

call today for your free information!

Cutshall Funeral Home

Ph. 423-5222

302 N. Pearl St. - Iuka, MS

56 Hwy. 72 - Glen, MS



LEGAL NOTICE

IN THE CHANCERY COURT OF TISHOMINGO COUNTY, MISSISSIPPI
IN RE: GUARDIANSHIP OF
SUMMER CLARK CAUSE NO. 2005-164-S

SUMMONS

THE STATE OF MISSISSIPPI
TO: STEVE DUCKWORTH

You have been made a Party in the Petition filed in this Court by Vickie Carlton, Plaintiff, seeking to be appointed guardian of the Estate of Summer Clark, minor. There are no other parties to this action other than you and Vickie Carlton.

You are required to mail or hand deliver a written response to the Petition filed against you in this action to, Casey Langston Lott, Attorney for Petitioner, whose post office address is P.O. Box 382, Booneville, MS 38829, and whose street address is 305 West College Street, Booneville, MS 38829.

YOUR RESPONSE MUST BE MAILED OR DELIVERED NOT LATER THAN THIRTY DAYS AFTER THE 18TH DAY OF AUGUST, 2005, WHICH IS THE DATE OF THE FIRST PUBLICATION OF THIS SUMMONS. IF YOUR RESPONSE IS NOT SO MAILED OR DELIVERED, A JUDGMENT BY DEFAULT WILL BE ENTERED AGAINST YOU FOR THE RELIEF DEMANDED BY THE PETITION.

You must also file the original of your Response with the Clerk of this Court within a reasonable time afterward.

Issued under my hand and the seal of said Court, this 9th day of August, 2005.

Hayden Ables

Clerk of Tishomingo County, Mississippi

a-18-25-s-1-chg

LEGAL NOTICE

IN THE CHANCERY COURT OF TISHOMINGO COUNTY,
MISSISSIPPI

IN RE:
THE ESTATE OF CARROLL EDWARD SANDERS,
DECEASED NO. 2005-167

NOTICE TO CREDITORS

Letters of Administration having been granted on the 2nd day of August, 2005, by the Chancery Court of TISHOMINGO County, Mississippi, to the undersigned upon the estate of CARROLL EDWARD SANDERS, deceased, notice is hereby given to all persons having claims against said estate to present the same to the Clerk of the said Court for probate and registration, according to law, within ninety (90) days from the date of first publication or they will be forever barred.

This the 22nd day of August, 2005.

Glenda Sanderson,
Co-Administrator
Charles Sanders,
Co-Administrator

Daniel K. Tucker
Attorney at Law
1700 North Second Street
Booneville, MS 38829
Phone: 662-728-6276
A-25-S-1-8-chg

Goss Electric Co.

107 West 5th Street - Iuka

662-424-9850

35 Years Experience

License - Bonded - Free Estimates

LEGAL NOTICE

LIST OF LAND TO BE SOLD FOR TAXES,
TOWN OF TISHOMINGO, MS
The State of Mississippi, County of Tishomingo.

I, Paula Rushing, Tax Collector of the Town of Tishomingo in said state, will sell on the last Monday of August A.D. 2005 (August 29, 2005) at 8:30 a.m. at the front door of the City Hall of said Town, in the Town of Tishomingo, Ms. to the highest bidder or bidders of cash, if any there be, all the following described lands, situated in said County, on which the taxes remain unpaid at that date, to wit:

HAMMETT OPAL E. - PT E1/2 VACANT ALLEY LOT 5 & 7	\$13.13
HUD FIVE POINT PLAZA BLDG - LOT 3 4 1/2 OF 2 BLK 22	\$262.70
MALONE BRETT A. - LOT 3 4 BLK 27	\$146.90
MILAM JESSIE ETAL - PT SE 1/4 NW 1/4 SE 1/4 W BDY HWY 25	\$169.25
NUNLEY MICHAEL G - PT SE 1/4 SW 1/4 S E COR	\$1.13
SPARKS EDDIE E - W 1/2 LOT 10 BLK 12	\$3.75
SWINDLE ALFRED O ETUX - LOT 6 7 8 BLK 2	\$15.00
SWINDLE ALFRED O ETUX - LOT 16-20 BLK 2	\$18.75
SWINDLE ALFRED O ETUX - LOT 9 10 BLK 2	\$28.03
WELLS VIVIAN - RENT HOUSE ONLY	\$42.58

a-18-25-chg

LEGAL NOTICE

IN THE CHANCERY COURT OF TISHOMINGO COUNTY, MISSISSIPPI
IN RE: THE ESTATE OF WILLIAM ALBERT HIGHLAND NO. 2005-170
NOTICE TO CREDITORS

Letters Testamentary having been granted on the 28th day of July, 2005 by the Chancery Court of Tishomingo County, Mississippi, to the undersigned upon the estate of William Albert Highland, deceased, notice is hereby given to all persons having claims against the estate to present same to the Clerk of this Court by probate and registration according to law within ninety (90) days from this date, or they will be forever barred.

This the 23rd day of August, 2005.

ELIZABETH ANN HIGHLAND, EXECUTRIX
GREGORY D. KEENUM, P.A.
ATTORNEYS AT LAW
219 WEST COLLEGE STREET
BOONEVILLE, MS 38829
TELEPHONE: (662) 728-1140
FACSIMILE: (662) 728-1340

a-25-s-1-9-chg

Thank You

Thanks to the Tishomingo, Paden Fire Department, the Forestry Dept., and all those who helped fight and control the fire that occurred in the hayfield, under extreme heat conditions.

David Robinson

List Of Land To Be Sold For Taxes By Tishomingo County

I, Paul Whitlock, tax collector for the county of Tishomingo in said state, will sell on Monday of August, A.D., 2005 at the front door of the courthouse of said county in the city of Booneville, Mississippi, to the said Highest Bidders, for cash, if any there be, all the described land situated in said county, on which taxes remain unpaid at that date, to wit:

ALDRIDGE WAYNE
Receipt No. 107 PPIN 16920
Sec-02 Twship-004 Rng-011 TD-3000
PT S1/2 E1/2 NE1/4 SE1/4
DEED BK174/97
Parcel# - 1-1801- -02-002.02
Acres .20
**TOTAL TAX & COST 12.50

ALEXANDER MICHAEL G ETUX
Receipt No. 132 PPIN 1755
Sec-15 Twship-001 Rng-010 TD-2000
TISH LAKE SIDE LOT 57
DEED BK&PG MB-58/321 8-16-96
B195/62 5-11-98
Deed Book- 44 Deed Page- 69
Parcel# - 1-0805-02-15-007.
Acres .60
**TOTAL TAX & COST 3337.99

ALLEN CHARLES ETUX
Receipt No. 156 PPIN 16903
Sec-34 Twship-004 Rng-011 TD-4000
PT W1/2 S1/2 SW1/4 SW1/4
DEED BK&PG B187/80 3-21-97
B192/23 12-15-97
Deed Book- 187 Deed Page- 80
Parcel# - 1-1808- -34-002.01
Acres 3.00
**TOTAL TAX & COST 548.96

AMSOUTH BANK
Receipt No. 236 PPIN 9296
Sec-26 Twship-002 Rng-011 TD-1000
EASTPORT BEACH EST LOT 220-221
DEED BK&PG B182/488 8-5-96
Deed Book- B49 Deed Page-P142
Parcel# - 1-1607-13-26-092.
Acres .70
**TOTAL TAX & COST 896.08

ANDERSON HOWARD
Receipt No. 239 PPIN 15452
Sec-01 Twship-002 Rng-010 TD-1000
PT E1/2 S1/2 SE1/4 NE1/4
DEED BK/PG B146/353
Deed Book- 146 Deed Page- 353
Parcel# - 1-0901- -01-052.
Acres .70
**TOTAL TAX & COST 62.39

ANDERSON PAUL ETAL
Receipt No. 247 PPIN 14289
Sec-34 Twship-001 Rng-010 TD-2000
PT W 1/2 NW1/4 NW1/4
W 30' CO ROAD
DEED BOOK B172/634
Deed Book- 128 Deed Page- 534
Parcel# - 1-0808-07-34-035.03
Acres 1.00
**TOTAL TAX & COST 121.77

ANDREW JOHN ETUX
Receipt No. 249 PPIN 8475
Sec-02 Twship-007 Rng-010 TD-5500
WILLOW BROOK LOT 7
DEED BK&PG B170/117
Parcel# - 4-1401-16-02-009.
Acres .30
**TOTAL TAX & COST 157.05

B&M PAVING INC
Receipt No. 343 PPIN 14002
Sec-05 Twship-006 Rng-010 TD-4000
PT N 1/2 W 1/2 NW 1/4
DEED BOOK B134/486
DEED BOOK B186/47 2-4-97
Deed Book-B123 Deed Page- 722
Parcel# - 1-1303- -05-007.
Acres .50
**TOTAL TAX & COST 165.71

BAHDE THOMAS ETUX
Receipt No. 347 PPIN 6827
Sec-15 Twship-006 Rng-010 TD-4000
PT SE1/4 NE1/4 E RR
DEED BK&PG B172/507
Deed Book- 78 Deed Page- 361
Parcel# - 1-1305-01-15-033.
Acres 1.00
**TOTAL TAX & COST 271.02

BAKER RICHARD D ETUX
Receipt No. 380 PPIN
Sec-22 Twship-002 Rng-011
PT S1/2 SE1/4 NE1/4
RIVER TRACE LOT 23 U/R
DEED BOOK B129/15-19
Deed Book- 129 Deed Page-
Parcel# - 1-1605- -22-017
Acres 1.50
**TOTAL TAX & COST

BAKER RICHARD D ETUX
Receipt No. 381 PPIN
Sec-22 Twship-002 Rng-011
LOT 4, 9&11 MARINA POINTE
Deed Book-B207 Deed Page- 636
Parcel# - 1-1605- -21-011.
Acres .60
**TOTAL TAX & COST

BAKER RICHARD R
Receipt No. 382 PPIN
Sec-22 Twship-002 Rng-011
RIVER TRACE DEVELOPMENT
LOT 4&647 U/R
DEED BOOK B129/780
Deed Book-B129 Deed Page- 780
Parcel# - 1-1605- -22-018.
Acres 1.30
**TOTAL TAX & COST

BARNES GREGORY CLYDE ETUX
Receipt No. 455 PPIN
Sec-34 Twship-002 Rng-011
PT NE1/4 NE1/4 SW1/4 NW COR
DEED BK&PG B161/88
Deed Book- B93 Deed Page- 761
Parcel# - 1-0908- -34-018.
Acres 2.20
**TOTAL TAX & COST

BARNES JERRY W
Receipt No. 477 PPIN
Sec-09 Twship-002 Rng-010
DEED BK&PG B177/73 8-5-94
Deed Book- 76 Deed Page- 282
Parcel# - 1-0902-10-09-015.
Acres 9.00
**TOTAL TAX & COST

BARNES JERRY W
Receipt No. 478 PPIN
Sec-18 Twship-002 Rng-011
PICKWICK LAKE CORP LOT 19
DEED BOOK B177/73 11-3-95
Deed Book- 49 Deed Page- 466
Parcel# - 1-1604-16-18-082.
Acres 1.50
**TOTAL TAX & COST

BARNES JERRY W ETUX
Receipt No. 479 PPIN
Sec-09 Twship-002 Rng-010
(STORE)
DEED BK/PG B177/73 11/95
Deed Book- 136 Deed Page-6410
Parcel# - 1-0902-10-09-015.99
**TOTAL TAX & COST

BARRETT JOANN
Receipt No. 531 PPIN
Sec-28 Twship-003 Rng-011
PT S1/2 NW1/4 E 30' CO RD
601-423-1953 JOANN BARRETT
Deed Book- B97 Deed Page- 443
Parcel# - 1-1708- -28-051.
Acres 1.20
**TOTAL TAX & COST

BATES CHARLENE ETAL
Receipt No. 544 PPIN
Sec-19 Twship-003 Rng-011
L 19 BLK 58 MEADOW BROOK
DEED BK&PG B141/251
Deed Book- 104 Deed Page- 194
Parcel# - 4-1307-12-19-108.
Acres .20
**TOTAL TAX & COST

BEARD JUSTIN ETUX
Receipt No. 588 PPIN
Sec-26 Twship-006 Rng-010
PT W1/2 W1/2 NW1/4 SW1/4
LT 11-13
DEED BK/PG B187/78 3-20-97
Deed Book- 187 Deed Page-
Parcel# - 4-1307-15-26-013.06
Acres 1.00
**TOTAL TAX & COST

Land to be sold for taxes
on the next five pages

TAX DELINQUENT NOTICE

STATE OF MISSISSIPPI - CITY OF IUKA

I, Benny Gray, Tax Collector for the City of Iuka, Mississippi, in said state, will sell on the last Monday of August 2005, at the Iuka City Hall to the highest bidder for cash if there be any, all the following land, situated in said town on which the 2004 taxes remain unpaid at that date.

Bates Charlene ETAL Sec 19 Twn 003 Rng 011 L 19 Blk 58 Meadow Brook	32.26
Bonds Arron ETUX Sec 18 Twn 003 Rng 011 PT S1/2 NW1/4 SW1/4 N Fulton St	110.66
Bonds Cathy Sec 24 Twn 003 Rng 010 PT Deed BK/Pg B126/211-213	139.95
Bonds David W Sec 19 Twn 003 Rng 011 PT E1/2 W1/2 NE1/4 NW1/4 N Eastport St	55.82
Brock Lillian ETVIR Sec 30 Twn 003 Rng 011 PT S1/2 W1/2 NE1/4 E 30' Co Rd Inside Corporation	60.88
Bullard Irene Sec 13 Twn 003 Rng 010 PT Block 50	81.17
Chaffin Bob W Sec 19 Twn 003 Rng 011 LT PT 81 PT 82 PT 99 PT 100 Paden & Garrad Sub	15.02
Chaffin Bob W Sec 19 Twn 003 Rng 011 LT PT 82 83-99-98 Paden & Garrad Sub	99.09
Clark Charles ETUX Sec 13 Twn 003 Rng 010 Lot 36 Pinedale # 1 Deed BK/PG B158/190	7.58
Clark Charles ETUX Sec 13 Twn 003 Rng 010 Pinedale # 1 Lot 33-34 Deed BK/PG B158/190	71.09

Clay Joe ETAL Sec 19 Twn 003 Rng 011 PT Blk 40 & 45 PT Vac Alley	8.67
Cobb Joey ETAL Sec 26 Twn 003 Rng 010 PT S1/2 S1/2 N1/2 W1/2 SE1/4 W 100' Co Rd	5.41
Cooke Michael D ETUX Sec 23 Twn 003 Rng 010 PT NE1/4 NE1/4 N US Hwy 72 Inside Corporation	1,932.33
Davis Joseph R Sec 13 Twn 003 Rng 010 PT Block 33	31.49
Dial Joy S Sec 14 Twn 003 Rng 010 Briarwood Lot 10 Inside Corp Deed BK&PG B132-382	68.77
Diamond Oxbow Properties LLC Sec 24 Twn 003 Rng 010 PT S1/2 SW1/4 NW1/4 E NW US 72 Hwy	94.49
Emmelhainz Nathan W ETUX Sec 19 Twn 003 Rng 011 PT Blk 40 & 41	103.14
Enlow Janette Sec 24 Twn 003 Rng 010 PT NW1/4 SE1/4 S Graham Rd	9.45
Enlow Janette Sec 24 Twn 003 Rng 010 PT E1/2 E1/2 SW1/4 S 30' Graham Rd	70.69
Gibson Revea Sec 24 Twn 003 Rng 010 PT Blk 37	74.54
Goss Richard ETUX Sec 13 Twn 003 Rng 010 PT Block 41	30.30
Green Betty Mitchell Sec 22 Twn 003 Rng 010 PT E1/2 N1/2 NE1/4 SW1/4 N St Highway 72	8.16
Green Betty Mitchell Sec 22 Twn 003 Rng 010 PT W 1/2 N1/2 NW1/4 SE1/4 N St Highway 72	8.16
Helton Betty Sec 19 Twn 003 Rng 011 PT Blk 19	53.93
Hinds Matt ETUX Sec 24 Twn 003 Rng 010 PT Blk 36	39.45
Iuka Battlefield Commission Inc. Sec 19 Twn 003 Rng 011 Paden Gerrad Sub LT 9 10 11 12	21.30
Johnson Donald W ETUX Sec 14 Twn 003 Rng 010 PT SE1/4 NE1/4 NW Cor (inside corp)	96.18
Johnson Odell Sec 19 Twn 003 Rng 011 PT SW1/4 NE1/4 SW1/4 W Spring St	14.44
Johnson Odell ETUX Sec 19 Twn 003 Rng 011 PT Blk 45 PT Vac Alley	15.49
Johnson Odell ETUX Sec 19 Twn 003 Rng 011 PT Blk 42 PT Vac Alley	11.00
Jones Gwendolynn Sec 19 Twn 003 Rng 011 PT N1/2 NW1/4 NE1/4 N Line	47.98
Jones Rachel Eva Sec 19 Twn 003 Rng 011 PT S1/2 NE1/4 SW1/4 E Spring St	55.24
Lewis Eddie ETAL Sec 19 Twn 003 Rng 011 PT NW1/4 NE1/4 NW1/4 NE1/4 N Line	4.83
Long Curtis Ray Sec 19 Twn 003 Rng 011 PT NW1/4 NW1/4 NE1/4 N Line	38.60
M/P Enterprises Inc Sec 26 Twn 003 Rng 010 PT N1/2 E1/2 NE1/4 NE1/4 72 & 25 Bypass	2,256.22
Marlar C E Sec 19 Twn 003 Rng 011 PT Blk 59	36.75
Martin Ronnie ETUX Sec 13 Twn 003 Rng 010 PT E1/2 NE1/4 SW1/4 E Pt	6.43
Mitchell Fred Sec 19 Twn 003 Rng 011 PT N 1/2 NE 1/4 NE 1/4 SW 1/4	10.44
Mundorf Lucinda Dr. Sec 19 Twn 003 Rng 011 Casey Springs Lot 15	155.61
O'Bryant Lettie F L/E Sec 24 Twn 003 Rng 010 PT NW1/4 NW1/4 N St 72 Hwy	102.58
Parrish Michael S ETUX Sec 13 Twn 003 Rng 010 Lot 31 PT 32	72.62
Pharr Dwight D ETUX Sec 12 Twn 003 Rng 010 PT NE1/4 NW1/4 SW1/4 NE Cor	144.61
Pride Thomas Sec 19 Twn 003 Rng 011 PT Blk 43	10.78
Pride Thomas Lee Sec 19 Twn 003 Rng 011 PT NE1/4 SW1/4 Cen Pt	15.66
Puckett Hope Sec 12 Twn 003 Rng 010 PR E1/2 NW1/4 SW1/4 W 30' Co Rd	109.48
RCI of Iuka LLC Sec 24 Twn 003 Rng 010 PT W1/2 N1/2 N1/2 NW1/4	5,673.28
Randle Ruth Sec 24 Twn 003 Rng 010 PT Blk 2	72.84
Region IV Mental Sec 14 Twn 003 Rng 010 PT E1/2 S1/2 SE1/4 E Burney Rd	217.15
Richardson Thomas Sec 14 Twn 003 Rng 010 PT N1/2 NE1/4 SE1/4 S 30' Co Rd	36.77
Seay John Est Sec 19 Twn 003 Rng 011 PT Blk 44	15.58
Seay Kather Sec 19 Twn 003 Rng 011 PT NW1/4 NE1/4 SW1/4 SW Spring St	20.19
Sethi S L ETUX Sec 24 Twn 003 Rng 010 PT NW1/4 NE1/4 S US Hwy 72	19.01
Smith David Sec 19 Twn 003 Rng 011 PT N1/2 E1/2 NE1/4 SW1/4	50.33
Solomon Earl R Jr Sec 24 Twn 003 Rng 010 PT SE 1/4 NE 1/4 W Main	34.42
Sweeney P L ET AL Sec 19 Twn 003 Rng 011 LTS 19 20 William H. Jones Sub.	23.59
Sweeney P L ET AL Sec 19 Twn 003 Rng 011 LTS 13 14 15 William H Jones Sub	23.59
TICO Credit Company Sec 13 Twn 003 Rng 010 PT NW1/4 NW1/4 SW1/4 N 30'	53.57
Todd James A Sec 19 Twn 003 Rng 011 PT E1/2 SE1/4 SW1/4 Cen Pt	12.15
Underwood Ray Sec 18 Twn 003 Rng 011 PT N1/2 NW1/4 E 30' Co Rd	82.44
Walker Mariah Sec 19 Twn 003 Rng 011 PT S1/2 NE1/4 SW1/4 E Spring St	13.29
Walters Eurshell Sec 13 Twn 003 Rng 010 PT SW1/4 NW1/4	16.52
Wamble Bruce H Sec 13 Twn 003 Rng 010 PT Block 26	21.30
Weathers Benjamin Sec 24 Twn 003 Rng 010 PT N1/2 Blk 7	72.39
Weathers Benjamin W ETUX Sec 25 Twn 003 Rng 010 PT NE1/4 NE1/4 SE1/4	45.62
Williams Walter J Sec 18 Twn 003 Rng 011 Pickwick Place LT 6 Blk 1	107.73
Wren Barry ETUX Sec 26 Twn 003 Rng 010 Cen PT W1/2 SE1/4 E 100' St. Hwy 25	73.17
Wren Debra ETAL Sec 31 Twn 003 Rng 011 PT E1/2 Sec S US Hwy 72	16.93
Wren Debra ETAL Sec 31 Twn 003 Rng 011 PT E 1/2 Sec S Hwy 72	18.81

A-18-25-chg

ED PAUL O JR
 Receipt No. 592 PPIN 19405
 Sec-18 Twnship-002 Rng-011 TD-1000
 PT S1/2 NW1/4 SW1/4 N FULTON
 DEED BOOK 128/405
 Deed Book- 90 Deed Page- 221
 Parcel# - 3-1704-15-18-055.01
 Acres .50
 **TOTAL TAX & COST 54.07

JE JAMES A
 Receipt No. 645 PPIN 16947
 Sec-18 Twnship-002 Rng-009 TD-2000
 PT S1/2 E1/2 N1/2 NE1/4 NW1/4
 DEED BK/PG B191/29 10-22-97
 Deed Book- 191 Deed Page- 29
 Parcel# - 1-0308- -28-037.05
 Acres .250
 **TOTAL TAX & COST 57.72

ETT DARRELL ETUX
 Receipt No. 677 PPIN 16861
 Sec-18 Twnship-006 Rng-010 TD-4000
 PT S1/2 W1/2 NW1/4 NW1/4
 DEED BK/PG B187/292 4-3-97
 Deed Book- 187 Deed Page- 292
 Parcel# - 1-1303- -05-017.
 Acres .450
 **TOTAL TAX & COST 210.12

RE MICHAEL J ETAL
 Receipt No. 720 PPIN 20236
 Sec-18 Twnship-001 Rng-010 TD-2000
 DEED BK/PG B187/292 4-3-97
 Deed Book- 230 Deed Page- 588
 Parcel# - 1-0804- -19-001.38
 Acres .50
 **TOTAL TAX & COST 1106.37

RYMAN JOHN
 Receipt No. 751 PPIN 12970
 Sec-18 Twnship-004 Rng-011 TD-3000
 PT S1/2 SE 1/4 SW 1/4
 DEED BK-B117 Deed Page-P185
 Parcel# - 1-1802- -10-005.01
 Acres .10
 **TOTAL TAX & COST 38.17

OP ROCKY ETUX
 Receipt No. 817 PPIN 6124
 Sec-22 Twnship-005 Rng-010 TD-4000
 NW1/4 SW1/4 S BDY
 DEED BK/PG B126/695
 Deed Book- 99 Deed Page- 206
 Parcel# - 1-1205-07-22-006.
 Acres .50
 **TOTAL TAX & COST 233.46

NEY BILLY ETUX
 Receipt No. 859 PPIN 14496
 Sec-25 Twnship-002 Rng-009 TD-2000
 PT S1/2 SW1/4 SW1/4
 DEED BK/PG B126/695
 Deed Book- 1-0207- -25-002.03
 Acres .50
 **TOTAL TAX & COST 8.94

NEY BILLY ETUX
 Receipt No. 860 PPIN 19171
 Sec-25 Twnship-002 Rng-009 TD-2000
 PT S1/2 SW1/4 SW1/4
 DEED BK/PG B126/695
 Deed Book- 225 Deed Page- 675
 Parcel# - 1-0207- -25-003.01
 Acres .50
 **TOTAL TAX & COST 14.88

NEY RUBY HOLDER
 Receipt No. 874 PPIN 209
 Sec-25 Twnship-002 Rng-009 TD-2000
 PT S1/2 NW1/4 E 30' CO RD
 DEED BK/PG B123/786-787
 Deed Book- P29 Deed Page- 384
 Parcel# - 1-0207- -36-003.
 Acres .3100
 **TOTAL TAX & COST 303.77

WRIGHT EDDIE
 Receipt No. 920 PPIN 19253
 Sec-28 Twnship-006 Rng-010 TD-5000
 PT S1/2 E1/2 NE1/4 SW1/4
 DEED BK/PG B187/200 11-95
 Deed Book- 227 Deed Page- 699
 Parcel# - 1-1308- -28-023.09
 Acres .320
 **TOTAL TAX & COST 73.78

WRIGHT EDDIE C
 Receipt No. 921 PPIN 4572
 Sec-26 Twnship-003 Rng-010 TD-3000
 PT S1/2 SW1/4
 DEED BK/PG B177/200 11-95
 Deed Book- B45 Deed Page- 586
 Parcel# - 1-1007- -36-055.
 Acres 1.20
 **TOTAL TAX & COST 17.25

WRIGHT EDDIE C
 Receipt No. 922 PPIN 16838
 Sec-26 Twnship-003 Rng-010 TD-3000
 PT S1/2 S1/2 W1/2 SW1/4 SW1/4
 DEED BK/PG B187/585 4-25-97
 Deed Book- B187 Deed Page- 585
 Parcel# - 1-1007- -36-055.03
 Acres 1.50
 **TOTAL TAX & COST 62.39

WRIGHT EDDIE C
 Receipt No. 923 PPIN 18973
 Sec-28 Twnship-001 Rng-010 TD-1000
 PT S1/2 N1/2 NE1/4 NW1/4
 DEED BK/PG B187/585 4-25-97
 Deed Book- 221 Deed Page- 773
 Parcel# - 1-1308- -28-023.11
 Acres 7.00
 **TOTAL TAX & COST 27.50

WRIGHT EDDIE C
 Receipt No. 924 PPIN 19437
 Sec-28 Twnship-006 Rng-010 TD-5000
 PT S1/2 NE 1/4 SW1/4
 DEED BK/PG B187/585 4-25-97
 Deed Book- 221 Deed Page- 773
 Parcel# - 1-1308- -28-023.11
 Acres 7.00
 **TOTAL TAX & COST 27.50

WRIGHT EDDIE C
 Receipt No. 924 PPIN 19437
 Sec-28 Twnship-006 Rng-010 TD-5000
 PT S1/2 NE 1/4 SW1/4
 DEED BK/PG B187/585 4-25-97
 Deed Book- 221 Deed Page- 773
 Parcel# - 1-1308- -28-023.11
 Acres 7.00
 **TOTAL TAX & COST 27.50

WRIGHT EDDIE C
 Receipt No. 924 PPIN 19437
 Sec-28 Twnship-006 Rng-010 TD-5000
 PT S1/2 NE 1/4 SW1/4
 DEED BK/PG B187/585 4-25-97
 Deed Book- 221 Deed Page- 773
 Parcel# - 1-1308- -28-023.11
 Acres 7.00
 **TOTAL TAX & COST 27.50

WRIGHT EDDIE C
 Receipt No. 924 PPIN 19437
 Sec-28 Twnship-006 Rng-010 TD-5000
 PT S1/2 NE 1/4 SW1/4
 DEED BK/PG B187/585 4-25-97
 Deed Book- 221 Deed Page- 773
 Parcel# - 1-1308- -28-023.11
 Acres 7.00
 **TOTAL TAX & COST 27.50

WRIGHT EDDIE C
 Receipt No. 924 PPIN 19437
 Sec-28 Twnship-006 Rng-010 TD-5000
 PT S1/2 NE 1/4 SW1/4
 DEED BK/PG B187/585 4-25-97
 Deed Book- 221 Deed Page- 773
 Parcel# - 1-1308- -28-023.11
 Acres 7.00
 **TOTAL TAX & COST 27.50

WRIGHT EDDIE C
 Receipt No. 924 PPIN 19437
 Sec-28 Twnship-006 Rng-010 TD-5000
 PT S1/2 NE 1/4 SW1/4
 DEED BK/PG B187/585 4-25-97
 Deed Book- 221 Deed Page- 773
 Parcel# - 1-1308- -28-023.11
 Acres 7.00
 **TOTAL TAX & COST 27.50

BONDS AARON ETUX
 Receipt No. 999 PPIN 10251
 Sec-18 Twnship-003 Rng-011 TD-1100
 PT S1/2 NW1/4 SW1/4 N FULTON
 DEED BOOK 128/405
 Deed Book- 90 Deed Page- 221
 Parcel# - 3-1704-15-18-055.01
 Acres .50
 **TOTAL TAX & COST 546.98

BONDS CATHY
 Receipt No. 1013 PPIN 4183
 Sec-24 Twnship-003 Rng-010 TD-1100
 PT
 DEED BK/PG B126/211-213
 Deed Book- 126 Deed Page- 211
 Parcel# - 3-1006-05-24-057.
 Acres .40
 **TOTAL TAX & COST 373.97

BONDS DAVID W
 Receipt No. 1020 PPIN 10027
 Sec-19 Twnship-003 Rng-011 TD-1100
 PT E1/2 W1/2 NE1/4 NW1/4 N
 EASTPORT ST
 662-427-9581 DAVID BONDS
 DEED BK/PG B92/35 REC 00/00
 B187/506 1-21-97
 Deed Book- 92 Deed Page- 35
 Parcel# - 3-1704-12-19-009.
 Acres .40
 **TOTAL TAX & COST 269.87

BOOTH DAVID ETAL
 Receipt No. 1140 PPIN 15860
 Sec-25 Twnship-002 Rng-010 TD-1000
 KENWOOD EST LOTS 2 SLIDE A15
 DEED BK/PG B183/158 8-28-96
 Deed Book-B159 Deed Page- 519
 Parcel# - 1-0907- -25-020.05
 Acres .50
 **TOTAL TAX & COST 32.69

BOOTHE A L
 Receipt No. 1143 PPIN 18013
 Sec- Twnship- Rng- TD-2000
 IMPROVEMENTS ONLY
 Deed Book- 232 Deed Page- 506
 Parcel# - 1-0305- -22-017.99
 Acres .50
 **TOTAL TAX & COST 283.06

BORDEN JIMMIE L ETUX
 Receipt No. 1171 PPIN 15995
 Sec-04 Twnship-005 Rng-010 TD-4000
 PT E1/2 N1/2 NE1/4 NW1/4
 W CR 127
 DEED BK/PG B158/417 4-93
 Deed Book- 155 Deed Page- 178
 Parcel# - 1-1202- -04-014.02
 Acres 3.10
 **TOTAL TAX & COST 40.35

BORDEN MICHAEL LEE
 Receipt No. 1179 PPIN 13580
 Sec-28 Twnship-006 Rng-010 TD-5000
 PT W 1/2 SE 1/4 W 1/4
 B 121/274
 Deed Book- 121 Deed Page- 274
 Parcel# - 1-1308- -28-016.02
 Acres 1.00
 **TOTAL TAX & COST 14.80

BOSTICK RONALD E ETUX
 Receipt No. 1216 PPIN 7885
 Sec-12 Twnship-007 Rng-010 TD-5000
 PT NE1/4 NE1/4 SW1/4 S 30' CO
 RD
 B111 P628 3/84
 Deed Book- 111 Deed Page- 628
 Parcel# - 1-1401-07-12-006.01
 Acres 32.20
 **TOTAL TAX & COST 247.52

BRADY GREGORY
 Receipt No. 1270 PPIN 16799
 Sec-22 Twnship-003 Rng-009 TD-2000
 PT NW1/4 SE1/4
 DEED BK/PG B112/503 6-84
 LEASE
 Deed Book- 112 Deed Page- 503
 Parcel# - 1-0305- -22-013.01
 Acres .30
 **TOTAL TAX & COST 6.56

BRIDGES JOHNNY D ETUX
 Receipt No. 1346 PPIN 8719
 Sec-18 Twnship-007 Rng-010 TD-5000
 PT NW1/4 SW1/4 NE RED BUD RD
 DEED BK/PG B169/95
 Parcel# - 1-1404- -18-001.01
 Acres 1.00
 **TOTAL TAX & COST 165.20

BROCK BOBBY L
 Receipt No. 1401 PPIN 15631
 Sec-04 Twnship-005 Rng-011 TD-4000
 PT S1/2 SE1/4 NE1/4
 E NATCHEZ RD DBAPG 149/601
 Deed Book-B149 Deed Page- 601
 Parcel# - 1-1902- -04-004.01
 Acres 1.00
 **TOTAL TAX & COST 350.77

BROCK DALE
 Receipt No. 1403 PPIN 17051
 Sec-33 Twnship-1 Rng-10 TD-2000
 PT N1/2 W1/2 NW1/4 NE1/4
 Deed Book- 194 Deed Page- 59
 Parcel# - 1-0808-09-33-002.03
 Acres 4.00
 **TOTAL TAX & COST 2155.27

BROCK HAROLD B
 Receipt No. 1409 PPIN 13770
 Sec-04 Twnship-005 Rng-011 TD-4000
 PT N 1/2 E 1/2 SE 1/4 NE 1/4
 DEED BK&PG 120-724
 Deed Book-B120 Deed Page- 724
 Parcel# - 1-1902- -04-022.
 Acres 7.20
 **TOTAL TAX & COST 28.16

BROCK HAROLD B ETUX
 Receipt No. 1411 PPIN 13772
 Sec-04 Twnship-005 Rng-011 TD-4000
 PT S 1/2 E 1/2 NE 1/4
 DEED BK&PG 120-737
 Deed Book-B120 Deed Page- 737
 Parcel# - 1-1902- -04-024.
 Acres 7.20
 **TOTAL TAX & COST 28.16

BROWN ALLAN A
 Receipt No. 1450 PPIN 2916
 Sec-24 Twnship-002 Rng-010 TD-1000
 PT SW1/4 NE1/4 W CENT OFF RD
 DEED BK&PG 95/100 REC 00/00
 Deed Book- B95 Deed Page- 100
 Parcel# - 1-0906- -24-010.
 Acres 5.80
 **TOTAL TAX & COST 355.94

BROWN WILLIAM R ETAL
 Receipt No. 1607 PPIN 630
 Sec-02 Twnship-003 Rng-009 TD-2200
 TN OF BURNSVILLE
 LOT 12 BLK 2
 DEED BK&PG B155/436
 Deed Book-B119 Deed Page- 22
 Parcel# - 5-0301-14-02-009.
 Acres 1.20
 **TOTAL TAX & COST 37.67

BRUMLEY JOHN ETUX
 Receipt No. 1635 PPIN 2198
 Sec-33 Twnship-001 Rng-010 TD-2000
 PT SE1/4 SE1/4 NE1/4 NE COR
 DEED BK&PG B181/331 6-11-96
 B236/8 9-23-03
 Deed Book- 82 Deed Page- 111
 Parcel# - 1-0808-10-33-055.
 Acres .20
 **TOTAL TAX & COST 373.96

BURCHAM DORIS WALDREP
 Receipt No. 1772 PPIN 281
 Sec-33 Twnship-002 Rng-009 TD-2000
 PT S1/2 S1/2 SE1/4 SE1/4
 W 30' CO RD
 HOUSE RENTED
 DEED BK&PG B122/805-806
 Parcel# - 1-0208- -33-013.
 Acres .60
 **TOTAL TAX & COST 580.62

BURCHAM ESTER
 Receipt No. 1774 PPIN 1003
 Sec-14 Twnship-003 Rng-009 TD-2000
 PT NW1/4 SW1/3 E HWY 365
 DEED BK&PG P26/108 REC 00/00
 B50/586
 Deed Book- P26 Deed Page- 108
 Parcel# - 1-0306- -14-017.
 Acres .20
 **TOTAL TAX & COST 705.17

BURDINE CONSTRUCTION INC
 Receipt No. 1788 PPIN 2842
 Sec-15 Twnship-002 Rng-010 TD-1000
 PT N1/2 NW1/4 SE1/4
 DEED BK&PG B151/103
 Deed Book- 91 Deed Page- 493
 Parcel# - 1-0905- -15-010.
 Acres 1.90
 **TOTAL TAX & COST 48.13

BURT STEVEN L ETUX
 Receipt No. 1859 PPIN 12490
 Sec-12 Twnship-7 Rng-10 TD-5600
 GOLDEN LOT 6 & 7 BLK 6
 PT VAC ALLEY
 B118/447
 B182/58 7-15-96
 Deed Book- 182 Deed Page- 58
 Parcel# - 7-1401-05-12-025.
 Acres .10
 **TOTAL TAX & COST 160.91

BUSE THOMAS S JR
 Receipt No. 1883 PPIN 16952
 Sec-11 Twnship-003 Rng-010 TD-1000
 PT S1/2 NW1/4 SE1/4 SW1/4
 W CR 231
 DEED BK/PG B189/566 8-15-97
 B199/71 11-16-98
 Deed Book- 189 Deed Page- 566
 Parcel# - 1-1001- -11-016.03
 Acres .90
 **TOTAL TAX & COST 231.43

BYRAM RAY ETUX
 Receipt No. 1914 PPIN 6043
 Sec-22 Twnship-005 Rng-010 TD-4300
 TN OF TISH LOT 15 BK 12
 DEED BK&PG B142/285
 Deed Book- P29 Deed Page- 427
 Parcel# - 6-1205-05-22-184.
 Acres .06
 **TOTAL TAX & COST 307.95

BYRNE BRENDAN
 Receipt No. 1918 PPIN 20215
 Sec-19 Twnship-001 Rng-010 TD-2000
 LOT 15 PICKWICK PINES RESORT
 PHASE 1
 Deed Book- 230 Deed Page- 535
 Parcel# - 1-0804- -19-001.16
 Acres .50
 **TOTAL TAX & COST 732.64

CALDWELL NELL S
 Receipt No. 1965 PPIN 20278
 Sec-19 Twnship-001 Rng-010 TD-2000
 LOT 15 PICKWICK PINES RESORT
 PHASE 1
 Deed Book- 238 Deed Page- 249
 Parcel# - 1-0804- -19-119.01
 Acres .50
 **TOTAL TAX & COST 975.01

CAPOCACCIA DANA L ETUX ETAL
 Receipt No. 2025 PPIN 1675
 Sec-16 Twnship-001 Rng-010 TD-2000
 HOLIDAY HILLS
 LOT 18
 DEED BK&PG B183/96 8-26-96
 Deed Book- 98 Deed Page- 485
 Parcel# - 1-0804- -16-062.
 Acres .70
 **TOTAL TAX & COST 2740.65

CAREY JERRY
 Receipt No. 2035 PPIN 455
 Sec-11 Twnship-003 Rng-009 TD-2200
 TN OF BURNSVILLE
 LOTS PT 4 BLK 13
 DEED BK&PG B126/581 REC 00/00
 CLEMENT IS JUST A COUSIN. LOUISE
 CARRY DIED JERRY DIED ALSO
 LAND JERRY IS IN HOME. LANDIS EXEMPT
 EXEMPT TOOK OFF HE DIED
 Deed Book- P26 Deed Page- 436
 Parcel# - 5-0301-09-11-029.
 Acres .50
 **TOTAL TAX & COST 49.22

CARMAN DANIEL CLEINT
 Receipt No. 2057 PPIN 2923
 Sec-24 Twnship-002 Rng-010 TD-1000
 PT NW1/4 NE1/4 BORDERING ON
 BDY LINE
 DEED BK&PG 103/750 REC 00/00
 Deed Book-B103 Deed Page- 750
 Parcel# - 1-0906- -24-016.
 Acres .50
 **TOTAL TAX & COST 8.99

CARSON CHARLES ETAL
 Receipt No. 2105 PPIN 2976
 Sec-35 Twnship-002 Rng-010 TD-1000
 PT NE1/4 SE1/4
 DEED BK&PG B156/354
 Deed Book- B44 Deed Page-P288
 Parcel# - 1-0907- -35-002.
 Acres 1.00
 **TOTAL TAX & COST 524.40

CARTER DAVID
 Receipt No. 2142 PPIN 14817
 Sec-35 Twnship-002 Rng-010 TD-1000
 LOT 8 PT N1/2 W1/2 NW1/4 SE1/4
 E HWY 25 NORTH LOT 9
 DEED BOOK B179/170 2-28-96
 Deed Book-B116 Deed Page- 402
 Parcel# - 1-0907- -35-015.02
 Acres .30
 **TOTAL TAX & COST 80.20

CASABELLA LEONARD
 Receipt No. 2168 PPIN 13153
 Sec-25 Twnship-002 Rng-010 TD-1000
 PT W1/2 SE1/4
 DEED BK & PG B188/159 5-19-97
 Deed Book- 117 Deed Page- 246
 Parcel# - 1-0907- -25-012.02
 Acres 6.20
 **TOTAL TAX & COST 12.87

CASTON SHIRLEY
 Receipt No. 2212 PPIN 2664
 Sec-08 Twnship-002 Rng-010 TD-2000
 PT SE1/4 NW1/4 SE COR
 DEED BK&PG B191/496 11-24-97
 Deed Book- 189 Deed Page- 399
 Parcel# - 1-0903- -08-025.02
 Acres 1.00
 **TOTAL TAX & COST 78.78

CAUGHN T W ETUX
 Receipt No. 2216 PPIN 2125
 Sec-33 Twnship-001 Rng-010 TD-2000
 SLEEPY HOLLOW LOT 32
 DEED BK&PG B72/450 REC 00/00
 Deed Book- 72 Deed Page- 450
 Parcel# - 1-0808-09-33-004.
 Acres .20
 **TOTAL TAX & COST 14.88

COLE HAROLD ETUX
 Receipt No. 2499 PPIN 2707
 Sec-18 Twnship-002 Rng-010 TD-2000
 PT N1/2 NE1/4 NE1/4 N HWY 365
 DEED BK&PG B64/469 REC 00/00
 Deed Book- 68 Deed Page- 469
 Parcel# - 1-0904- -18-003.
 Acres 1.50
 **TOTAL TAX & COST 83.51

COLE HAROLD ETUX
 Receipt No. 2499 PPIN 2707
 Sec-18 Twnship-002 Rng-010 TD-2000
 PT N1/2 NE1/4 NE1/4 N HWY 365
 DEED BK&PG B64/469 REC 00/00
 Deed Book- 68 Deed Page- 469
 Parcel# - 1-0904- -18-003.
 Acres 1.50
 **TOTAL TAX & COST 83.51

COLE HAROLD ETUX
 Receipt No. 2499 PPIN 2707
 Sec-18 Twnship-002 Rng-010 TD-2000
 PT N1/2 NE1/4 NE1/4 N HWY 365
 DEED BK&PG B64/469 REC 00/00
 Deed Book- 68 Deed Page- 469
 Parcel# - 1-0904- -18-003.
 Acres 1.50
 **TOTAL TAX & COST 83.51

CHADWICK ANOTHNY ETUX
 Receipt No. 2237 PPIN 16680
 Sec-12 Twnship-003 Rng-009 TD-2200
 PT LT 2 BLK 3 TN OF BURNSVILLE
 DEED BK/PG B118/382 3-14-86
 Deed Book- 118 Deed Page- 382
 Parcel# - 1-0301-08-12-046.02
 Acres 1.50
 **TOTAL TAX & COST 146.55

CITY FINANCE COMPANY
 Receipt No. 2303 PPIN 13185
 Sec-29 Twnship-006 Rng-010 TD-5000
 PT NE1/4 SE1/4
 DEED BK & PG B121/794
 Parcel# - 1-1309- -29-003.01
 Acres 1.00
 **TOTAL TAX & COST 14.90

CLARK DOROTHY
 Receipt No. 2312 PPIN 9850
 Sec-19 Twnship-003 Rng-011 TD-3100
 PT N1/2 SE1/4 SE1/4 NE HWY 72
 DEED BK&PG B40/91 REC 00/00
 Deed Book- B40 Deed Page- 91
 Parcel# - 1-1704-10-19-004.
 Acres .30
 **TOTAL TAX & COST 605.22

CLARK LARRY PAUL
 Receipt No. 2346 PPIN 18811
 Sec-28 Twnship-001 Rng-010 TD-1000
 PT N1/1 E1/2 E1/2 NE1/4 NW1/4
 B219/402 8-14-01
 B224/245 4-15-02
 B231/422 3-25-03
 Deed Book- 219 Deed Page- 402
 Parcel# - 1-0808- -28-003.01
 Acres 2.30
 **TOTAL TAX & COST 62.39

CLARK ROBERT S JR
 Receipt No. 2360 PPIN 14402
 Sec-21 Twnship-002 Rng-011 TD-1000
 PT E 1/2 NE1/4 NE1/4
 RIVER TRACE LOT 2 U/R
 DEED BOOK B127/822
 Deed Book-B127 Deed Page- 822
 Parcel# - 1-1605- -21-005.
 Acres .50
 **TOTAL TAX & COST 596.85

CLARK SAMUEL PERRY ET AL
 Receipt No. 2363 PPIN 11722
 Sec-22 Twnship-001 Rng-009 TD-2000
 PT NE1/4 NW1/4 N CORINTH
 COUNCE RR
 DEED BK&PG B96/745 REC 00/00
 Parcel# - 1-0105- -22-001.
 Acres 15.40
 **TOTAL TAX & COST 69.97

CLARK TERRY ETUX
 Receipt No. 2366 PPIN 10727
 Sec-29 Twnship-003 Rng-

DAVIS IMOGENE W Receipt No. 3234 PPIN 10079 Sec-19 Twnship-003 Rng-011 TD-3100 PT BLK 31 DEED BK&PG B91/21 REC 00/00 Parcel# - 3-1704-12-19-050. Acres .50 **TOTAL TAX & COST 60.78	DOTSON RICHARD H III ETUX Receipt No. 3641 PPIN 15433 Sec-10 Twnship-003 Rng-009 TD-2200 PT E1/2 S1/2 SE1/4 NE1/4 DEED BK/PG B144/169 601-427-9874 RICHARD DOTSON III Deed Book- 144 Deed Page- 169 Parcel# - 1-0302- -10-002.02 Acres 1.00 **TOTAL TAX & COST 20.33	FAULKNER REBECCA ANN Receipt No. 4015 PPIN 2921 Sec-24 Twnship-002 Rng-010 TD-1000 PT W1/2 NE1/4 W 30' CO RD DEED BK&PG B143/169 REC 00/00 Deed Book-B107 Deed Page- 612 Parcel# - 1-0906- -24-013.01 Acres 8.30 **TOTAL TAX & COST 262.56	GIBSON REVEA Receipt No. 4479 PPIN 4197 Sec-24 Twnship-003 Rng-010 TD-3100 PT BLK 37 PLAT BOOK 2 PAGE 19 DEED BK&PG B169/460 Deed Book- 41 Deed Page- 560 Parcel# - 3-1006-05-24-071. Acres .20 **TOTAL TAX & COST 364.47	GRIFFIN MELLIE Receipt No. 4846 PPIN 4924 Sec-35 Twnship-006 Rng-010 TD-3100 PT S1/2 S1/2 SW1/4 NE1/4 Deed Book- B60 Deed Page- 345 Parcel# - 5-1307-09-35-035.01 Acres .50 **TOTAL TAX & COST
DAVIS RICHARD BRAD ETUX Receipt No. 3281 PPIN 392 Sec-12 Twnship-003 Rng-009 TD-2200 TN OF BURNSVILLE LOT PT 10 & 11 BLK 12 DEED BK&PG B121/714 REC 00/00 B234/484 8-1-03 Deed Book- 64 Deed Page- 348 Parcel# - 5-0301-08-12-004. Acres .60 **TOTAL TAX & COST 43.45	DROKE J L JR Receipt No. 3663 PPIN 2712 Sec-18 Twnship-002 Rng-010 TD-2000 PT W1/2 SE1/4 DEED BK&PG B115/520 REC 00/00 Deed Book- 40 Deed Page- 184 Parcel# - 1-0904- -18-008. Acres 57.00 **TOTAL TAX & COST 93.21	FERRAGON (DBA FERROUS METAL PROCESS Receipt No. 4048 PPIN 17365 Sec-22 Twnship-001 Rng-010 TD-2005 PT W1/2 N1/2 NW1/4 SW1/4 Deed Book- 196 Deed Page- 446 Parcel# - 1-0805-07-22-001.01 Acres 7.70 **TOTAL TAX & COST 14966.90	GIBSON RONALD DANA Receipt No. 4480 PPIN 15915 Sec-36 Twnship-006 Rng-010 TD-5000 PT E1/2 E1/2 SE1/4 NW1/4 W CO RD DEED BK/PG B173/322 Deed Book- 159 Deed Page- 200 Parcel# - 1-1307- -36-018.04 Acres .60 **TOTAL TAX & COST 20.70	GUIN BENNIE R ETUX Receipt No. 4924 PPIN 4924 Sec-35 Twnship-006 Rng-010 TD-3100 LOT 23 DEED BK/PG B146/247 Deed Book- 144 Deed Page- 85 Parcel# - 4-1307-12-35-054. Acres .90 **TOTAL TAX & COST
DAWSON ANTHONY W Receipt No. 3305 PPIN 13741 Sec-36 Twnship-004 Rng-010 TD-4000 PT N1/2 N1/2 NE1/4 DEED BK&PG B118/187 Deed Book- 118 Deed Page- 187 Parcel# - 1-1107- -36-001.02 Acres 28.45 **TOTAL TAX & COST 133.90	DULANEY DONALD C Receipt No. 3683 PPIN 7136 Sec-35 Twnship-006 Rng-010 TD-5500 PT LT 17-18 BLK 2 PT VAC ALLEY DEED BK&PG B40/99 REC 00/00 Deed Book- 40 Deed Page- 99 Parcel# - 4-1307-10-35-018. Acres .05 **TOTAL TAX & COST 14.48	FITE JAMES MILTON Receipt No. 4091 PPIN 1898 Sec-21 Twnship-001 Rng-010 TD-2000 PT SE1/4 NE1/4 SE1/4 S 30' CO RD DEED BK&PG B166/532 Deed Book- B47 Deed Page- 447 Parcel# - 1-0805-10-21-101. Acres .20 **TOTAL TAX & COST 535.96	GILLENTE DAVID Receipt No. 4492 PPIN 8969 Sec-06 Twnship-002 Rng-011 TD-1000 PT NE1/4 NE1/4 SW1/4 N COOKS LANDING RD DEED BK&PG B126/159-161 Deed Book- 58 Deed Page- 358 Parcel# - 1-1603-15-06-053. Acres .50 **TOTAL TAX & COST 234.05	HAM HEATH Receipt No. 5039 PPIN 5039 Sec-35 Twnship-002 Rng-010 TD-3100 PT SE1/4 NE1/4 E BDY DEED BK&PG B146/593 REC 12/12 Deed Book- 228 Deed Page- 479 Parcel# - 1-0907- -35-001.01 Acres 3.70 **TOTAL TAX & COST
DAWSON MAMIE O Receipt No. 3315 PPIN 5299 Sec-36 Twnship-004 Rng-010 TD-4000 PT NE1/4 PT S1/2 NW1/4 N1/2 SW1/4 DEED BK&PG B118/199 REC 00/00 Parcel# - 1-1107- -36-001.01 Acres 118.50 **TOTAL TAX & COST 481.49	DULANEY DONALD C Receipt No. 3685 PPIN 7343 Sec-35 Twnship-006 Rng-010 TD-5500 BLAK MOORE SUB LOT 15 16 454-7147 DONALD DULANEY DEED BK&PG B185/205 12-16-96 Deed Book- 36 Deed Page- 131 Parcel# - 4-1307-11-35-035. Acres .50 **TOTAL TAX & COST 282.32	FLETCHER FRANK Receipt No. 4100 PPIN 8888 Sec-07 Twnship-002 Rng-011 TD-1000 PT E1/2 NE1/4 S 30' CO RD DEED BK&PG B99/564 REC 00/00 Deed Book- 99 Deed Page- 564 Parcel# - 1-1603-09-07-007. Acres .80 **TOTAL TAX & COST 121.77	GILLENTE LARRY ETUX Receipt No. 4493 PPIN 14637 Sec-29 Twnship-005 Rng-010 TD-4000 PT W1/2 N1/2 NW1/4 NW1/4 DOGWOOD HILLS SUB LOT 32 & 33 U/R DEED BOOK B133/437 Deed Book-B133 Deed Page- 437 Parcel# - 1-1209- -29-026. Acres 1.00 **TOTAL TAX & COST 44.29	HAMM ROY ETUX Receipt No. 5066 PPIN 5066 Sec-18 Twnship-004 Rng-010 TD-3100 PT SE1/4 SE1/4 W BDY DEED BK&PG 97/437 REC 00/00 Deed Book- 220 Deed Page- 671 Parcel# - 1-1104- -18-010 Acres 2.00 **TOTAL TAX & COST
DEATON JAMIE L/E Receipt No. 3404 PPIN 6200 Sec-23 Twnship-005 Rng-010 TD-4000 PT SE1/4 SE1/4 PT SE COR DEED BK&PG B186/429 3-3-97 Deed Book- B81 Deed Page- 323 Parcel# - 1-1206- -23-012. Acres 3.00 **TOTAL TAX & COST 113.58	DUNN TERRY Receipt No. 3700 PPIN 6128 Sec-22 Twnship-005 Rng-010 TD-4300 PT W1/2 NE1/4 SW1/4 DEED BK/PG B173/327 662-438-7728 TERRY DUNN Deed Book-B209 Deed Page-P594 Parcel# - 6-1205-07-22-008.01 Acres 14.00 **TOTAL TAX & COST 45.43	FLOYD MARIE Receipt No. 4110 PPIN 5229 Sec-23 Twnship-004 Rng-010 TD-4000 PT SW1/4 SW1/4 E 100' 25' ST HWY DEED BK&PG B67/385 REC 00/00 Deed Book- B67 Deed Page- 385 Parcel# - 1-1106- -23-019. Acres 4.00 **TOTAL TAX & COST 9.28	GLIDEWELL BARRY ETUX Receipt No. 4546 PPIN 13958 Sec-28 Twnship-003 Rng-009 TD-2000 PT N1/2 NW1/4 SE1/4 DEED BK&PG B122/31 Deed Book- 122 Deed Page- 31 Parcel# - 1-0308- -28-006.03 Acres 7.00 **TOTAL TAX & COST 420.51	HANLEY JOHN H Receipt No. 5120 PPIN 5120 Sec-26 Twnship-002 Rng-011 TD-3100 EASTPORT BEACH EST LOT 88 DEED BK&PG B45/94 REC 00/00 Deed Book- 45 Deed Page- 84 Parcel# - 1-1607-13-26-033. Acres .20 **TOTAL TAX & COST
DEATON ROGER D ETUX Receipt No. 3420 PPIN 16521 Sec-35 Twnship-003 Rng-010 TD-3000 IMPROVEMENTS ONLY BEAUTY SHOP Parcel# - 1-1007- -35-036.02 **TOTAL TAX & COST 141.24	DURHAM CHARLES L ETUX Receipt No. 3708 PPIN 16453 Sec-17 Twnship-004 Rng-010 TD-4000 PT LT 2 C A OWENS SUB DEED BK/PG B177/585 12-12-95 Deed Book- 177 Deed Page- 585. Parcel# - 1-1104- -17-012.03 Acres .40 **TOTAL TAX & COST 138.34	FORD BUDDY ALVIN ETUX Receipt No. 4134 PPIN 7717 Sec-01 Twnship-007 Rng-010 TD-5000 NW1/4 NE1/4 E W 30' CO RD DEED BK&PG B170/150 Deed Book- 90 Deed Page- 45 Parcel# - 4-1401-01-01-005. Acres 40.00 **TOTAL TAX & COST 992.22	GLIDEWELL PEGGY Receipt No. 4552 PPIN 17413 Sec-28 Twnship-003 Rng-009 TD-2000 SHOP ONLY Parcel# - 1-0308- -28-004.98 **TOTAL TAX & COST 119.39	HANLEY JOHN H ETUX Receipt No. 5121 PPIN 5121 Sec-26 Twnship-002 Rng-011 TD-3100 EASTPORT BEACH EST LOTS 81 & 82 DEED BK&PG B167/590 Deed Book- 82 Deed Page- 74 Parcel# - 1-1607-13-26-019. Acres .20 **TOTAL TAX & COST
DEATON W W Receipt No. 3427 PPIN 13387 Sec-10 Twnship-006 Rng-010 TD-4000 IMPROVEMENTS ONLY Parcel# - 1-1302- -10-009.99 **TOTAL TAX & COST 163.91	DURHAM GAIL M Receipt No. 3715 PPIN 14613 Sec-26 Twnship-004 Rng-010 TD-4000 PT S1/2 W1/2 SW1/2 SW1/4 DEED BK&PG B133/253 Parcel# - 1-1107- -26-014.01 Acres .10 **TOTAL TAX & COST 10.08	FORD JERRY M Receipt No. 4135 PPIN 7455 Sec-26 Twnship-006 Rng-010 TD-5500 PT NW1/4 SE1/4 W 30' CO RD 454-9434 DEED BK&PG B183/3-5 8-20-96 Deed Book- P33 Deed Page- 556 Parcel# - 4-1307-14-26-009. Acres 1.50 **TOTAL TAX & COST 188.45	GLIDEWELL PEGGY S Receipt No. 4554 PPIN 15011 Sec-26 Twnship-003 Rng-009 TD-2000 PT NW 1/4 DEED BK&PG B173/365 Deed Book- B87 Deed Page- 580 Parcel# - 1-0307- -26-008.03 Acres 1.20 **TOTAL TAX & COST 32.69	HARBER JEFF ETUX Receipt No. 5129 PPIN 5129 Sec-22 Twnship-005 Rng-010 TD-3100 PT NW1/4 SE1/4 W BDY HWY 25 DEED BK&PG B Deed Book- 43 Deed Page- 34 Parcel# - 6-1205-06-22-022. Acres 3.00 **TOTAL TAX & COST
DIAL JOY S Receipt No. 3521 PPIN 3718 Sec-14 Twnship-003 Rng-010 TD-1100 BRIARWOOD LOT 10 INSIDE CORP DEED BK&PG B132/382 Deed Book- 131 Deed Page- 146 Parcel# - 3-1006- -14-020. Acres .90 **TOTAL TAX & COST 149.17	DURHAM ROGER ETUX Receipt No. 3727 PPIN 19869 Sec-36 Twnship-003 Rng-010 TD-3000 PT W1/2 N1/2 SW1/4 SE1/4 W BDY 88/769 7-5-77 Deed Book- 88 Deed Page- 769 Parcel# - 1-1007- -36-053.01 Acres 19.89 **TOTAL TAX & COST 15.27	FRANKS LINDA A Receipt No. 4186 PPIN 2662 Sec-08 Twnship-002 Rng-010 TD-2000 PT SE1/4 NW1/4 SE COR DEED BK&PG B123/47 Deed Book- 103 Deed Page- 788 Parcel# - 1-0903- -08-025. Acres 12.00 **TOTAL TAX & COST 330.64	GLIDEWELL WILLIAM B Receipt No. 4557 PPIN 17031 Sec-27 Twnship-003 Rng-009 TD-2000 COMM BLDG Deed Book- 57 Deed Page- 1 Parcel# - 1-0308- -27-008.99 Acres 2.05 **TOTAL TAX & COST 69.91	HARGETT JOEL Receipt No. 5166 PPIN 5166 Sec-02 Twnship-007 Rng-010 TD-3100 PT S1/2 NE1/4 NE1/4 W HWY 25 86/306 Deed Book- 86 Deed Page- 30 Parcel# - 4-1401-13-02-055. Acres .50 **TOTAL TAX & COST
DIAMOND OXBOW PROPERTIES LLC Receipt No. 3522 PPIN 4376 Sec-24 Twnship-003 Rng-010 TD-3100 PT S1/2 SW1/4 NW1/4 E NW US 72 HWY DEED BK&PG B162/294 Deed Book- 155 Deed Page- 343 Parcel# - 3-1006-08-24-017. Acres 1.80 **TOTAL TAX & COST 465.24	EATON EARL L ETUX Receipt No. 3759 PPIN 12937 Sec-29 Twnship-005 Rng-010 TD-4000 PT N1/2 NW1/4 DOGWOOD HILLS LOT 5 DEED BK&PG B115/348 Deed Book-B115 Deed Page- 348 Parcel# - 1-1209- -29-005. Acres .40 **TOTAL TAX & COST 56.08	FREDERICK WILLIAM J Receipt No. 4224 PPIN 3628 Sec-22 Twnship-003 Rng-010 TD-3000 PT W1/2 NE1/4 N HWY 72 DEED BK&PG B180/345 4-24-96 Deed Book- 91 Deed Page- 554 Parcel# - 1-1005- -22-006. Acres 3.00 **TOTAL TAX & COST 56.45	GOBER GENE C ETUX Receipt No. 4571 PPIN 17615 Sec-13 Twnship-003 Rng-010 TD-1000 PT N1/2 N1/2 E1/2 NE1/4 NE1/4 Deed Book- 203 Deed Page- 549 Parcel# - 1-1006-01-13-001.01 Acres .60 **TOTAL TAX & COST 203.56	HARRELL RANDY ETUX Receipt No. 5191 PPIN 5191 Sec-29 Twnship-005 Rng-011 TD-3100 PT SW1/4 SE1/4 S 30' CO RD DEED BK&PG B173/131 Deed Book- B70 Deed Page- 246 Parcel# - 1-1909- -29-008. Acres .50 **TOTAL TAX & COST
DICKERSON CAROLYN ETAL Receipt No. 3530 PPIN 2141 Sec-33 Twnship-001 Rng-010 TD-2000 PT N1/2 SE1/4 N BDY DEED BK&PG B181/617 7-1-96 Deed Book- 109 Deed Page- 133 Parcel# - 1-0808-10-33-001. Acres 21.50 **TOTAL TAX & COST 73.25	EATON EDDIE G JR Receipt No. 3762 PPIN 13725 Sec-09 Twnship-006 Rng-010 TD-5000 PT W1/2 NW1/4 SIDE 30' CO RD PAVED DEED BK & PG B118/388 Deed Book- 118 Deed Page- 388 Parcel# - 1-1302- -09-018.01 Acres 1.00 **TOTAL TAX & COST 512.54	FRYE JAMES C ETUX Receipt No. 4251 PPIN 20315 Sec-14 Twnship-003 Rng-011 TD-1000 PT W1/2 W1/2 S1/2 SW1/4 NW1/4 1-662-279-1016 JAMES FRYE Deed Book- 235 Deed Page- 314 Parcel# - 1-1706-16-14-007.05 Acres .75 **TOTAL TAX & COST 299.93	GOFF JOYCE E Receipt No. 4604 PPIN 13854 Sec-36 Twnship-006 Rng-010 TD-5000 PT NE 1/4 NW 1/4 SE 1/4 DEED BK B131/60-61 B186/40 2-4-97 Deed Book- 110 Deed Page- 751 Parcel# - 1-1307-06-36-005.01 Acres .50 **TOTAL TAX & COST 26.59	HARRIS GREG ETAL Receipt No. 5210 PPIN 5210 Sec-04 Twnship-004 Rng-011 TD-3100 PT NE1/4 SE1/4 Deed Book- B97 Deed Page-P596 Parcel# - 1-1802- -04-003.01 Acres 30.00 **TOTAL TAX & COST
DICKERSON CAROLYN ETAL Receipt No. 3534 PPIN 14027 Sec-09 Twnship-004 Rng-010 TD-3000 PT S 1/2 SW 1/4 SE 1/4 DEED BOOK 124/660 Deed Book-B124 Deed Page-P660 Parcel# - 1-1102- -09-005.01 Acres 1.00 **TOTAL TAX & COST 26.75	ENLOW PAUL ARVIN Receipt No. 3900 PPIN 11452 Sec-18 Twnship-006 Rng-011 TD-5000 PT S1/2 S1/2 NE1/4 DEED BK&PG 104/289 REC 00/00 Deed Book- 104 Deed Page- 289 Parcel# - 1-2004- -18-004. Acres 4.53 **TOTAL TAX & COST 330.32	GARDNER CHERYL W Receipt No. 4340 PPIN 9284 Sec-26 Twnship-002 Rng-011 TD-1000 EASTPORT BEACH EST LOT 11 DEED BK&PG B32/117 REC 00/00 Deed Book- 32 Deed Page- 117 Parcel# - 1-1607-13-26-085.01 Acres .30 **TOTAL TAX & COST 74.26	GOLDMAN ADAM ETUX Receipt No. 4613 PPIN 18878 Sec-28 Twnship-006 Rng-010 TD-5000 PT N1/2 E1/2 NE1/4 SW1/4 662-348-5048 ADAM GOLDMAN Deed Book-B221 Deed Page- 775 Parcel# - 1-1308- -28-023.03 Acres 1.50 **TOTAL TAX & COST 154.36	HATMAKER ROBERT A Receipt No. 5316 PPIN 5316 Sec-22 Twnship-002 Rng-010 TD-3100 LOT 36 WOODLANDS PHASE II Deed Book- 225 Deed Page- 622 Parcel# - 1-1605- -22-004.01 Acres .80 **TOTAL TAX & COST
DICKEY STEVE Receipt No. 3534 PPIN 14027 Sec-09 Twnship-004 Rng-010 TD-3000 PT S 1/2 SW 1/4 SE 1/4 DEED BOOK 124/660 Deed Book-B124 Deed Page-P660 Parcel# - 1-1102- -09-005.01 Acres 1.00 **TOTAL TAX & COST 26.75	EPPE EDDY Receipt No. 3929 PPIN 6975 Sec-23 Twnship-006 Rng-010 TD-4000 LOT 31 WOODED HILLS Parcel# - 1-1306-11-23-011. Acres .40 **TOTAL TAX & COST 44.06	GARVEY SALLY N Receipt No. 4386 PPIN 20269 Sec-19 Twnship-001 Rng-010 TD-2000 LOT 140 PICKWICK PINES RESORT PHASE 11 Deed Book- 234 Deed Page- 42 Parcel# - 1-0804- -19-104.01 Acres .40 **TOTAL TAX & COST 1649.62	GOSS RICHARD ETUX Receipt No. 4644 PPIN 3823 Sec-13 Twnship-003 Rng-010 TD-1100 PT BLOCK 41 DEED BK&PG204/632 REC 07/99 Deed Book- 99 Deed Page- 77 Parcel# - 3-1006-02-13-024. Acres 10 **TOTAL TAX & COST 63.86	HAYGOOD CATHY ETAL Receipt No. 5335 PPIN 5335 Sec-17 Twnship-003 Rng-011 TD-3100 PT W1/2 NW1/4 NE1/4 S MILL CK RD DEED BK/PG B161/360 Deed Book-B161 Deed Page-P360 Parcel# - 1-1704- -17-009.08 Acres 1.00 **TOTAL TAX & COST
DIGNOWITY KONRAD E ETUX Receipt No. 3552 PPIN 1707 Sec-15 Twnship-001 Rng-010 TD-2000 TISH LAKESIDE 28 1/9 OF 75 1/6 OF 78 -28 DEED BK&PG B126/494 REC 00/00 Deed Book- B63 Deed Page- 188 Parcel# - 1-0805- -15-014. Acres 1.00 **TOTAL TAX & COST 478.08	EWING ROSEMARY Receipt No. 3972 PPIN 7566 Sec-28 Twnship-006 Rng-010 TD-5000 NE1/4 SW1/4 DEED BK&PG B152/604 REC 00/00 Deed Book- 67 Deed Page- 233 Parcel# - 1-1308- -28-023. Acres 2.90 **TOTAL TAX & COST 37.21	GAY FRANKLIN ETUX Receipt No. 4430 PPIN 12284 Sec-02 Twnship-003 Rng-009 TD-2200 PT SE1/4 SW1/4 NE OLD HWY 72 DEED BK&PG B140/496 B197/134 8/98 205/497 9-1-99 Deed Book- 137 Deed Page- 166 Parcel# - 5-0301-15-02-003.03 Acres .40 **TOTAL TAX & COST 150.48	GRAY BRITTANY ERICA Receipt No. 4688 PPIN 10067 Sec-19 Twnship-003 Rng-011 TD-3100 PT BLK 23 DEED BOOK B189/374 7-29-97 662-424-0099 BRITTANY GRAY Deed Book- 37 Deed Page- 283 Parcel# - 3-1704-12-19-039. Acres .20 **TOTAL TAX & COST 400.68	HEAD STEVEN D ETUX Receipt No. 5346 PPIN 5346 Sec-20 Twnship-005 Rng-011 TD-3100 PT SW1/4 NE1/4 PT NW1/4 SE1/4 N S BDY CO RD DEED BK&PG B147/379 Deed Book-B101 Deed Page- 762 Parcel# - 1-1904- -20-002. Acres .80 **TOTAL TAX & COST
DILLARD DEWAYNE ETUX Receipt No. 3568 PPIN 6742 Sec-16 Twnship-006 Rng-010 TD-5000 PT NW1/4 SW1/4 S E ST HWY 4 DEED BK&PG B173/291 5/3/95 Deed Book-B104 Deed Page- 45 Parcel# - 1-1305- -16-028. Acres 1.00 **TOTAL TAX & COST 16.61	FALCON ACQUISITION SUB INC Receipt No. 3982 PPIN 7108 Sec-35 Twnship-006 Rng-010 TD-5500 PT N1/2 SW1/4 NE1/4 E NEW ST HWY 25 DEED BK&PG B154/476 Deed Book- 111 Deed Page- 58 Parcel# - 4-1307-09-35-032. Acres 8.80 **TOTAL TAX & COST 9503.24	GAY TINA M Receipt No. 4431 PPIN 17450 Sec-36 Twnship-002 Rng-009 TD-2000 PT N1/2 N1/2 NW1/4 SW1/4 Deed Book- 200 Deed Page- 691 Parcel# - 1-0207-07-36-002.04 Acres .80 **TOTAL TAX & COST 12.50	GRAY JAMES ETUX Receipt No. 4710 PPIN 506 Sec-11 Twnship-003 Rng-009 TD-2200 TN OF BURNSVILLE LOTS 27 28 29 BLK 6 DEED BK&PG B171/113 Deed Book- 103 Deed Page- 329 Parcel# - 5-0301-09-11-079. Acres .30 **TOTAL TAX & COST 26.11	HIGGINBOTTOM LARRY Receipt No. 5560 PPIN 5560 Sec-27 Twnship-006 Rng-010 TD-3100 PT S1/2 E1/2 SW1/4 SE1/4 Deed Book- 193 Deed Page- 667 Parcel# - 1-1308- -27-027.06 Acres .50 **TOTAL TAX & COST
DISTINCTIVE HOMES INC Receipt No. 3610 PPIN 13055 Sec-26 Twnship-006 Rng-010 TD-5500 PT SE1/4 INSIDE CITY LIMITS 728-4438 DISTINCTIVE HOMES INC Deed Book- P26 Deed Page- 363 Parcel# - 4-1307-14-26-001.01 Acres 4.50 **TOTAL TAX & COST 14.42	FALCON ACQUISITION SUB INC Receipt No. 3983 PPIN 7109 Sec-35 Twnship-006 Rng-010 TD-5500 PT CEN PT S1/2 NE1/4 W DUNCAN DR DEED BK&PG B154/476 Deed Book-B104 Deed Page- 636 Parcel# - 4-1307-09-35-034. Acres 2.30 **TOTAL TAX & COST 101.15	GEORGE DANNY D ETUX Receipt No. 4447 PPIN 12513 Sec-02 Twnship-007 Rng-10 TD-5500 PT SE1/4 NE1/4 E ST HWY 25 DEED BK/PG B183/55 8-22-96 Deed Book- 93 Deed Page- 789 Parcel# - 4-1401-13-02-032. Acres .60 **TOTAL TAX & COST 161.73	GRAY RAMONA R ETVIR Receipt No. 4732 PPIN 601 Sec-02 Twnship-003 Rng-009 TD-2200 TN OF BURNSVILLE PT SW1/4 NE1/4 BETWEEN 30' RD & STATE 365 DEED BK&PG B118/493 REC 00/00 Deed Book- 75 Deed Page- 565 Parcel# - 5-0301-13-02-025. Acres .70 **TOTAL TAX & COST 136.23	HILL MICHAEL R ETUX Receipt No. 5604 PPIN 5604 Sec-33 Twnship-004 Rng-010 TD-3100 PT N1/2 E1/2 E1/2 NE1/4 NW1/4 DEED BK/PG B159/127 Deed Book- 159 Deed Page- 127 Parcel# - 1-1108- -33-013.02 Acres .70 **TOTAL TAX & COST
DOTSON MELANIE S Receipt No. 3640 PPIN 365 Sec-01 Twnship-003 Rng-009 TD-2200 PT SW1/4 NW1/4 SW PT DEED BK & PG B175/379 Deed Book- 116 Deed Page- 53 Parcel# - 5-0301-04-01-011.02 Acres 1.10 **TOTAL TAX & COST 119.87	FALCON INDUSTRIES INC Receipt No. 3984 PPIN 7110 Sec-35 Twnship-006 Rng-010 TD-5500 PT NE1/4 SW1/4 NE1/4 W DUNCAN DR DEED BK&PG 170/262 REC 00/00 Deed Book- 106 Deed Page- 310 Parcel# - 4-1307-09-35-035. Acres 1.00 **TOTAL TAX & COST 48.90	GEORGE WILLIAM R ETUX Receipt No. 4467 PPIN 7548 Sec-28 Twnship-006 Rng-010 TD-5000 PT N1/2 SE1/4 DEED BK&PG 105/581 REC 00/00 Deed Book- 105 Deed Page- 581 Parcel# - 1-1308- -28-009. Acres 2.00 **TOTAL TAX & COST 32.49	GREEN BILL Receipt No. 4742 PPIN 6925 Sec-24 Twnship-006 Rng-010 TD-5000 PT E1/2 E1/2 SW1/4 CEN PT Parcel# - 1-1306- -24-006.02 Acres .50 **TOTAL TAX & COST 20.70	JOHNSON Receipt No. 5604 PPIN 5604 Sec-33 Twnship-004 Rng-010 TD-3100 PT N1/2 E1/2 E1/2 NE1/4 NW1/4 DEED BK/PG B159/127 Deed Book- 159 Deed Page- 127 Parcel# - 1-1108- -33-013.02 Acres .70 **TOTAL TAX & COST

PPIN 010 4 e-345 035.01	HINDS JENNIFER K Receipt No. 5615 PPIN 17009 Sec-29 Twnship-003 Rng-010 TD-2000 PT N1/2 S1/2 NE1/4 NE1/4 DEED BK/PG B192/160 12-24-97 Parcel# - 1-1009- -29-003.02 Acres 2.60 **TOTAL TAX & COST 33.88	JOHNSON MICHAEL Receipt No. 6363 PPIN 197 Sec-26 Twnship-002 Rng-009 TD-2000 S1/2 N1/2 NW1/4 DEED BK & PG B129/61 Deed Book- 220 Deed Page- 383 Parcel# - 1-0207- -26-011. Acres 38.00 **TOTAL TAX & COST 111.02	LAMBERT MICHAEL S Receipt No. 7016 PPIN 16154 Sec-13 Twnship-003 Rng-010 TD-1100 TN OF IUKA PT OF BLK 38 H/S DEED BK/PG B188/598 6-27-97 B231/74-75 3-3-03 Deed Book- 166 Deed Page- 375 Parcel# - 3-1006-02-13-040.01 Acres .10 **TOTAL TAX & COST 137.82	LOWERY CLARENCE T ETUX Receipt No. 7459 PPIN 6363 Sec-27 Twnship-005 Rng-010 TD-4000 E1/2 NW1/4 NW1/4 DEED BK&PG B157/93 Deed Book- B95 Deed Page- 694 Parcel# - 1-1208- -27-039. Acres 20.00 **TOTAL TAX & COST 63.59	MCCORMICK SHARON Receipt No. 7969 PPIN 14264 Sec-17 Twnship-001 Rng-010 TD-2000 PICKWICK SUMMIT LOT 43 PB2 PG 67 DEED BOOK B139/401 Deed Book-B129 Deed Page- 828 Parcel# - 1-0804-01-17-004.01 Acres .30 **TOTAL TAX & COST 80.20
PPIN 010 e-83 054.	HODGERS ANDY Receipt No. 5661 PPIN 17266 Sec-05 Twnship-005 Rng-011 TD-4000 PT E1/2 SE1/4 SE1/4 SW1/4 Deed Book- 195 Deed Page- 525 Parcel# - 1-1903- -05-012.06 Acres 17.20 **TOTAL TAX & COST 60.76	JOHNSON ODELL Receipt No. 6371 PPIN 10000 Sec-19 Twnship-003 Rng-011 TD-3100 PT SW1/4 NE1/4 SW1/4 W SPRING ST DEED BK&PG 103/117 REC 00/00 Deed Book- 103 Deed Page- 117 Parcel# - 3-1704-11-19-035. Acres .20 **TOTAL TAX & COST 60.78	LAMBERT R E ETUX Receipt No. 7021 PPIN 8928 Sec-06 Twnship-002 Rng-011 TD-1000 COLEMAN PARK LOT 127 DEED BK&PG B120/551 REC 00/00 Deed Book- 98 Deed Page- 456 Parcel# - 1-1603-15-06-016. Acres .50 **TOTAL TAX & COST 50.51	LUKER MARK W Receipt No. 7484 PPIN 1841 Sec-21 Twnship-001 Rng-010 TD-2000 OWENS SUB LOT 37 DEED BK&PG B72/522 REC 00/00 Deed Book- B72 Deed Page- 522 Parcel# - 1-0805-10-21-046. Acres .30 **TOTAL TAX & COST 38.63	MCDANIEL A STEPHEN ETAL TRUST Receipt No. 8006 PPIN 9205 Sec-26 Twnship-002 Rng-011 TD-1000 EASTPORT BEACH EST LOT 101 DEED BK&PG B146/310 Deed Book- 103 Deed Page- 790 Parcel# - 1-1607-13-26-011. Acres .20 **TOTAL TAX & COST 922.91
C 00/00 e-P59 010.	HOLLAND KENNY L ETUX Receipt No. 5739 PPIN 18102 Sec-06 Twnship-002 Rng-011 TD-1000 PT C D&E PT E1/2 E1/2 NE1/4 SE1/4 DEED BOOK B208/476 Deed Book-B208 Deed Page- 476 Parcel# - 1-1302-14-06-003.01 Acres 2.90 **TOTAL TAX & COST 559.00	JOHNSON ODELL ETUX Receipt No. 6372 PPIN 10095 Sec-19 Twnship-003 Rng-011 TD-3100 PT BLK 45 PT VAC ALLEY DEED BK & PG 121/467 Deed Book- 121 Deed Page- 467 Parcel# - 3-1704-12-19-063. Acres .60 **TOTAL TAX & COST 66.10	LAMBERT RUSS Receipt No. 7043 PPIN 18785 Sec-04 Twnship-003 Rng-009 TD-2000 PT N1/2 N1/2 E1/2 NE1/4 Deed Book- 218 Deed Page- 67 Parcel# - 1-0302- -04-029.07 Acres 1.40 **TOTAL TAX & COST 44.57	LUSTER SONYA Receipt No. 7491 PPIN 17659 Sec-34 Twnship-004 Rng-011 TD-4000 PT W1/2 W1/2 S1/2 SW1/4 SW1/4 BK 206/664 11-17-1999 Deed Book- 206 Deed Page- 664 Parcel# - 1-1808- -34-002.05 Acres 1.00 **TOTAL TAX & COST 105.35	MCDONALD GARY O ETUX Receipt No. 8010 PPIN 16656 Sec-02 Twnship-002 Rng-010 TD-1000 PT N1/2 W1/2 NW1/4 NW1/4 DEED BK/PG B183/336 9-10-96 Deed Book- 183 Deed Page- 336 Parcel# - 1-0901- -02-037.03 Acres .30 **TOTAL TAX & COST 74.26
PPIN 010 C 12/8 e-473 00101	HOLLAND RANDY Receipt No. 5741 PPIN 766 Sec-04 Twnship-003 Rng-009 TD-2000 IMPROVEMENTS ONLY Parcel# - 1-0302- -04-012.01 Acres .25 **TOTAL TAX & COST 259.94	JOHNSON RONNIE A Receipt No. 6387 PPIN 16925 Sec-04 Twnship-002 Rng-010 TD-2000 PT W1/2 S1/2 SW1/4 SE1/4 DEED BK/PG B171/505 2-95 Deed Book- 84 Deed Page- 102 Parcel# - 1-0902-14-04-004.01 Acres .20 **TOTAL TAX & COST 14.88	LAMBERT RUSS Receipt No. 7044 PPIN 18786 Sec-04 Twnship-003 Rng-009 TD-2000 PT N1/2 N1/2 NE1/4 NE 1/4 Deed Book- 218 Deed Page- 67 Parcel# - 1-0302- -04-029.06 Acres 2.50 **TOTAL TAX & COST 62.39	LYNCH WILLIAM D ETUX Receipt No. 7544 PPIN 12063 Sec-22 Twnship-006 Rng-010 TD-4000 PT S1/2 SW1/4 NE1/4 DEED BK & PG B128/597 Deed Book-B111 Deed Page- 516 Parcel# - 1-1305-05-22-006.01 Acres 1.00 **TOTAL TAX & COST 113.79	MCMAHAN BILLY ETUX Receipt No. 8162 PPIN 10564 Sec-28 Twnship-003 Rng-011 TD-3000 PT SW1/4 SW1/4 E W 30' CO RD DEED BK&PG B75/406 REC 00/00 Deed Book- B75 Deed Page- 406 Parcel# - 1-1708- -28-029. Acres 4.30 **TOTAL TAX & COST 257.31
PPIN 010 SC 00/00 e-671 010.	HORN BRIAN K ETUX Receipt No. 5866 PPIN 5112 Sec-17 Twnship-004 Rng-010 TD-3000 PT SW1/4 N HWY 364 C A OWENS PT LOT 15 DEED BK&PG B135/187 REC 00/00 Deed Book- 77 Deed Page- 44 Parcel# - 1-1104- -17-017. Acres 2.06 **TOTAL TAX & COST 419.17	JOHNSON THOMAS F Receipt No. 6394 PPIN 14278 Sec-21 Twnship-001 Rng-010 TD-2000 PT NW1/4 SW1/4 SE1/4 W ST HWY 25 DEED BK & PG B125/794 Deed Book-B125 Deed Page- 794 Parcel# - 1-0805-10-21-106. Acres .30 **TOTAL TAX & COST 44.57	LANE JOHN L ET UX Receipt No. 7068 PPIN 9089 Sec-18 Twnship-002 Rng-011 TD-1000 PICKWICK LAKE CORP LOT 95 DEED BK&PG B91/411 REC 00/00 Deed Book- 91 Deed Page- 411 Parcel# - 1-1604-16-18-063. Acres .50 **TOTAL TAX & COST 38.63	M/P ENTERPRISES INC Receipt No. 7546 PPIN 15097 Sec-26 Twnship-003 Rng-010 TD-3100 PT N1/2 E1/2 NE1/4 NE1/4 72 & 25 BYPASS 662-423-3900 M&P ENTERPRISES Deed Book- 141 Deed Page- 38 Parcel# - 3-1007-13-26-002. Acres 3.40 **TOTAL TAX & COST 11387.66	MCMAHAN BILLY ETUX Receipt No. 8163 PPIN 12237 Sec-28 Twnship-003 Rng-011 TD-3000 PT SW1/4 SW1/4 W 30' CO RD Deed Book- 205 Deed Page- 329 Parcel# - 1-1708- -28-029.02 Acres 1.50 **TOTAL TAX & COST 8.13
PPIN 011 88 SC 00/00 e-033.	HUFFMAN JERRY D ETUX Receipt No. 6012 PPIN 13962 Sec-04 Twnship-004 Rng-009 TD-2000 PT S1/2 NW1/4 SW1/4 DEED BK & PG B124/285 Parcel# - 1-0402- -04-027.02 Acres 1.00 **TOTAL TAX & COST 20.82	JONES GWENDOLYNN Receipt No. 6476 PPIN 9830 Sec-19 Twnship-003 Rng-011 TD-1100 PT N1/2 NW1/4 NE1/4 N LINE DEED BK&PG B85/68 REC 00/00 Deed Book- 85 Deed Page- 68 Parcel# - 3-1704-09-19-054. Acres .40 **TOTAL TAX & COST 101.87	LANSFORD JERRY Receipt No. 7078 PPIN 6602 Sec-08 Twnship-006 Rng-010 TD-5000 PT NW1/4 NW1/4 SE 30' CO RD DEED BK/PG B152/8-9 Deed Book-B112 Deed Page- 188 Parcel# - 1-1303- -08-019.01 Acres .70 **TOTAL TAX & COST 39.41	MARDIS MARLAH H MD Receipt No. 7612 PPIN 20231 Sec-19 Twnship-001 Rng-010 TD-2000 LOT 40 PICKWICK PINES RESORT PHASE 1 Deed Book- 231 Deed Page- 302 Parcel# - 1-0804- -19-001.33 **TOTAL TAX & COST 679.43	MEDLEY DALE ETUX Receipt No. 8306 PPIN 8189 Sec-24 Twnship-003 Rng-010 TD-1100 PT NW1/4 SE1/4 S GRAHAM RD PINE RIDGE DEED BK&PG B68/185 REC 00/00 Deed Book- 68 Deed Page- 185 Parcel# - 3-1006-06-24-040. Acres 2.40 **TOTAL TAX & COST 262.88
PPIN 011 S 81 e-019.	HUFFMAN JERRY D ETUX Receipt No. 6012 PPIN 13962 Sec-04 Twnship-004 Rng-009 TD-2000 PT S1/2 NW1/4 SW1/4 DEED BK & PG B124/285 Parcel# - 1-0402- -04-027.02 Acres 1.00 **TOTAL TAX & COST 20.82	JONES RACHEL EVA Receipt No. 6504 PPIN 9976 Sec-19 Twnship-003 Rng-011 TD-3100 PT S1/2 NE1/4 SW1/4 E SPRING ST DEED BK&PG 91/156 REC 00/00 Deed Book- 91 Deed Page- 156 Parcel# - 3-1704-11-19-015. Acres .30 **TOTAL TAX & COST 119.28	LEWIS EDDIE ETAL Receipt No. 7169 PPIN 9828 Sec-19 Twnship-003 Rng-011 TD-1100 PT NW1/4 NE1/4 NW1/4 NE1/4 N LINE DEED BK&PG B132/561 REC 00/00 Deed Book- 37 Deed Page- 15 Parcel# - 3-1704-09-19-052. Acres .20 **TOTAL TAX & COST 12.24	MARTIN C W Receipt No. 7705 PPIN 10937 Sec-22 Twnship-004 Rng-011 TD-3000 W1/2 SE1/4 DEED BK&PG B60/103 REC 00/00 Parcel# - 1-1805- -22-003. Acres 80.00 **TOTAL TAX & COST 302.09	MEDLEY LARRY Receipt No. 8312 PPIN 5676 Sec-08 Twnship-005 Rng-010 TD-4000 PT NE1/2 SE1/4 SE1/4 S HWY 30 DEED BK&PG 57/508 REC 00/00 Deed Book- 57 Deed Page- 588 Parcel# - 1-1203-06-08-001.02 Acres .80 **TOTAL TAX & COST 38.47
PPIN 010 HWY 25 e-30 055.	HUFFMAN JERRY D ETUX Receipt No. 6012 PPIN 13962 Sec-04 Twnship-004 Rng-009 TD-2000 PT S1/2 NW1/4 SW1/4 DEED BK & PG B124/285 Parcel# - 1-0402- -04-027.02 Acres 1.00 **TOTAL TAX & COST 20.82	JP MORGAN BANK Receipt No. 6615 PPIN 10570 Sec-28 Twnship-003 Rng-011 TD-3000 PT NW1/4 SW1/4 E 30' CO RD DEED BK&PG B85/376 REC 00/00 B2/471-475 10-07-03 Deed Book- 85 Deed Page- 376 Parcel# - 1-1708- -28-033. Acres 8.50 **TOTAL TAX & COST 505.14	LEWIS RICHARD D ETUX Receipt No. 7173 PPIN 18882 Sec-26 Twnship-006 Rng-010 TD-5000 LOT 1 NORTH POINT SUBDIVISION DEED BK&PG B219/61 MR LEWIS SAID LOT 2 Deed Book-B219 Deed Page- 61 Parcel# - 1-1307-14-26-001.04 Acres .23 **TOTAL TAX & COST 190.01	MARTIN CHARLES L ETUX Receipt No. 7706 PPIN 12354 Sec-17 Twnship-003 Rng-010 TD-2000 PT NE1/4 SW1/4 N HWY 72 101/418 DEED BK & PG B146/54 Deed Book-B208 Deed Page-P434 Parcel# - 1-1004- -17-012. Acres 1.00 **TOTAL TAX & COST 228.71	MELTON THOMAS R ETUX Receipt No. 8335 PPIN 2485 Sec-09 Twnship-002 Rng-010 TD-2000 PT NW1/4 NW1/4 NE HWY 25 OLD INTERSECTION 25 365 DEED BK&PG B121/183 REC 00/00 Parcel# - 1-0902-12-09-020. Acres .10 **TOTAL TAX & COST 208.71
PPIN 010 HWY 25 e-30 055.	HUFFMAN JERRY D ETUX Receipt No. 6012 PPIN 13962 Sec-04 Twnship-004 Rng-009 TD-2000 PT S1/2 NW1/4 SW1/4 DEED BK & PG B124/285 Parcel# - 1-0402- -04-027.02 Acres 1.00 **TOTAL TAX & COST 20.82	KELLETT WALTER B ETAL Receipt No. 6677 PPIN 1803 Sec-21 Twnship-001 Rng-010 TD-2000 PT SW1/4 NE1/4 SE1/4 S 30' CO RD DEED BK&PG B165/634 Deed Book- 80 Deed Page- 167 Parcel# - 1-0805-10-21-012. Acres .20 **TOTAL TAX & COST 244.50	LIGON MARSHALL ETUX Receipt No. 7186 PPIN 776 Sec-04 Twnship-003 Rng-009 TD-2000 PT S1/2 NE1/4 N HWY 72 DEED BK&PG B192/208 12-30-97 B192/279 1-8-98 Deed Book- 71 Deed Page- 478 Parcel# - 1-0302- -04-017.01 Acres 1.50 **TOTAL TAX & COST 122.81	MARTIN HUEY Receipt No. 7714 PPIN 5791 Sec-21 Twnship-005 Rng-010 TD-4000 PT W1/2 NE1/4 DEED BK&PG B157/92 B173/325 Deed Book- 66 Deed Page- 115 Parcel# - 1-1205- -21-013. Acres 15.00 **TOTAL TAX & COST 245.44	MICKLES LISA RENE Receipt No. 8360 PPIN 5482 Sec-12 Twnship-005 Rng-010 TD-4000 PT SW1/4 SW1/4 S BDY DEED BK&PG B170/43 Deed Book- B82 Deed Page- 107 Parcel# - 1-1201- -12-012. Acres 8.00 **TOTAL TAX & COST 17.16
PPIN 010 HWY 25 e-30 055.	HUFFMAN JERRY D ETUX Receipt No. 6012 PPIN 13962 Sec-04 Twnship-004 Rng-009 TD-2000 PT S1/2 NW1/4 SW1/4 DEED BK & PG B124/285 Parcel# - 1-0402- -04-027.02 Acres 1.00 **TOTAL TAX & COST 20.82	KESTER DANIEL HARVEY Receipt No. 6757 PPIN 11471 Sec-19 Twnship-006 Rng-011 TD-5000 PT N1/2 S1/2 NE1/4 E 30' CO RD DEED BK&PG B111/253 REC 04/84 DEED BK&PG B183/550 Deed Book- B78 Deed Page- 55 Parcel# - 1-2004- -19-003. Acres 3.10 **TOTAL TAX & COST 240.28	LINDSEY JERRY L ETUX Receipt No. 7209 PPIN 8637 Sec-10 Twnship-007 Rng-010 TD-5000 PT NW SE1/4 W SIDE 30' CO RD B115/15 DEED BK&PG B62/91 REC 00/00 Deed Book- 62 Deed Page- 92 Parcel# - 1-1402- -10-008. Acres 3.40 **TOTAL TAX & COST 155.70	MARTIN RODNEY DEAN Receipt No. 7745 PPIN 13585 Sec-26 Twnship-005 Rng-010 TD-4000 PT W1/2 S1/2 SW1/4 SW1/4 DEED BK & PG B163/50 Deed Book- 121 Deed Page- 170 Parcel# - 1-1207- -26-010.01 Acres 1.30 **TOTAL TAX & COST 153.15	MILAM JESSIE Receipt No. 8373 PPIN 14654 Sec-26 Twnship-006 Rng-010 TD-4000 PT E1/2 N1/2 NE1/4 SW1/4 E HWY & RR DEED BK&PG B139/561 Deed Book- 130 Deed Page- 656 Parcel# - 1-1307-15-26-005.02 Acres 1.00 **TOTAL TAX & COST 56.08
PPIN 010 HWY 25 e-30 055.	HUFFMAN JERRY D ETUX Receipt No. 6012 PPIN 13962 Sec-04 Twnship-004 Rng-009 TD-2000 PT S1/2 NW1/4 SW1/4 DEED BK & PG B124/285 Parcel# - 1-0402- -04-027.02 Acres 1.00 **TOTAL TAX & COST 20.82	KESTER DANIEL HARVEY Receipt No. 6758 PPIN 15620 Sec-19 Twnship-006 Rng-011 TD-5000 PT S1/2 E1/2 SE1/4 NE1/4 E 30' CO ROAD DEED BOOK B183/550 9-19-96 Deed Book-B151 Deed Page- 666 Parcel# - 1-2004- -19-003.04 Acres 1.00 **TOTAL TAX & COST 14.80	LODEN CAROLYN S Receipt No. 7262 PPIN 1208 Sec-04 Twnship-004 Rng-009 TD-2000 CEN PT NE1/4 DEED BK&PG 97/239 REC 00/00 Parcel# - 1-0402- -04-007.01 Acres .80 **TOTAL TAX & COST 26.83	MARTIN TAWANNA Receipt No. 7753 PPIN 7756 Sec-01 Twnship-007 Rng-010 TD-5500 PT NW1/4 SW1/4 E 30 CO RD DEED BK&PG B151/349 REC 00/00 Deed Book- 82 Deed Page- 66 Parcel# - 4-1401-03-01-026. Acres .50 **TOTAL TAX & COST 228.06	MILAM JESSIE ETAL Receipt No. 8374 PPIN 6108 Sec-22 Twnship-005 Rng-010 TD-4300 PT SE1/4 NW1/4 SE1/4 W BDY HWY 25 B177/139 11-8-95 Deed Book- 157 Deed Page- 557 Parcel# - 6-1205-06-22-022.01 Acres .50 **TOTAL TAX & COST 520.94
PPIN 010 HWY 25 e-30 055.	HUFFMAN JERRY D ETUX Receipt No. 6012 PPIN 13962 Sec-04 Twnship-004 Rng-009 TD-2000 PT S1/2 NW1/4 SW1/4 DEED BK & PG B124/285 Parcel# - 1-0402- -04-027.02 Acres 1.00 **TOTAL TAX & COST 20.82	KRAUCH STEVE Receipt No. 6881 PPIN 16305 Sec-16 Twnship-001 Rng-010 TD-2000 DOCKMINIUM F-76 Deed Book-B159 Deed Page- 216 Parcel# - 1-0805- -16-077.03 Acres 15.00 **TOTAL TAX & COST 116.22	LONG LAND INVESTMENT Receipt No. 7316 PPIN 9835 Sec-19 Twnship-003 Rng-011 TD-1100 PT NW1/4 NW1/4 NE1/4 N LINE DEED BK&PG B133/480 REC 00/00 Deed Book- 39 Deed Page- 296 Parcel# - 3-1704-09-19-059. Acres 50 **TOTAL TAX & COST 80.17	MARTIN WILLIAM E ETUX Receipt No. 7768 PPIN 11191 Sec-08 Twnship-005 Rng-011 TD-4000 PT E1/2 SE1/4 E LINE DEED BK&PG B52/297 REC 00/00 Deed Book- B52 Deed Page- 297 Parcel# - 1-1903- -08-010. Acres 9.80 **TOTAL TAX & COST 381.83	MILAM TIMMY Receipt No. 8377 PPIN 7890 Sec-12 Twnship-007 Rng-010 TD-5000 PT NW1/4 SW1/4 S 30' CO RD DEED BK&PG B114/765 Deed Book- 114 Deed Page- 765 Parcel# - 1-1401-07-12-009. Acres 1.00 **TOTAL TAX & COST 50.19
PPIN 010 HWY 25 e-30 055.	HUFFMAN JERRY D ETUX Receipt No. 6012 PPIN 13962 Sec-04 Twnship-004 Rng-009 TD-2000 PT S1/2 NW1/4 SW1/4 DEED BK & PG B124/285 Parcel# - 1-0402- -04-027.02 Acres 1.00 **TOTAL TAX & COST 20.82	KREBS C P ETUX Receipt No. 6883 PPIN 5896 Sec-22 Twnship-005 Rng-010 TD-4300 TN OF TISH W 1/2 11 & LOTS 12 13 14 DEED BK&PG B120/88 Deed Book- 54 Deed Page- 276 Parcel# - 6-1205-05-22-024. Acres .80 **TOTAL TAX & COST 605.71	LONG LAND INVESTMENT Receipt No. 7358 PPIN 15037 Sec-05 Twnship-006 Rng-011 TD-5000 PT N1/2 W1/2 NW1/4 SW1/4 W 30' CO RD DEED BK/PG B138/524 Deed Book-B138 Deed Page- 524 Parcel# - 1-2003- -05-009.01 Acres 1.00 **TOTAL TAX & COST 418.64	MAXWELL BRAD ETUX Receipt No. 7831 PPIN 16945 Sec-21 Twnship-002 Rng-010 TD-1000 PT S1/2 E1/2 SE1/4 SW1/4 DEED BK/PG B190/654 10-17-97 Deed Book- 190 Deed Page- 654 Parcel# - 1-0905- -21-015.01 Acres .50 **TOTAL TAX & COST 151.52	MILLER CHUCK Receipt No. 8382 PPIN 16785 Sec-28 Twnship-003 Rng-009 TD-2000 PT E1/2 N1/2 NE1/4 NW1/4 DEED BK&PG 179/494 Deed Book- 179 Deed Page- 494 Parcel# - 1-0308- -28-040.03 Acres .20 **TOTAL TAX & COST 5.38
PPIN 010 HWY 25 e-30 055.	HUFFMAN JERRY D ETUX Receipt No. 6012 PPIN 13962 Sec-04 Twnship-004 Rng-009 TD-2000 PT S1/2 NW1/4 SW1/4 DEED BK & PG B124/285 Parcel# - 1-0402- -04-027.02 Acres 1.00 **TOTAL TAX & COST 20.82	KREBS C P ETUX Receipt No. 6883 PPIN 5896 Sec-22 Twnship-005 Rng-010 TD-4300 TN OF TISH W 1/2 11 & LOTS 12 13 14 DEED BK&PG B120/88 Deed Book- 54 Deed Page- 276 Parcel# - 6-1205-05-22-024. Acres .80 **TOTAL TAX & COST 605.71	LONG LAND INVESTMENTS Receipt No. 7359 PPIN 622 Sec-02 Twnship-003 Rng-009 TD-2200 PT NE1/4 SE1/4 E ST HWY 365 DEED BK&PG 236/140 REC 00/00 Deed Book-B107 Deed Page- 114 Parcel# - 5-0301-14-02-003.01 Acres 2.90 **TOTAL TAX & COST 490.90	MCBRIE DANNY Receipt No. 7925 PPIN 3447 Sec-12 Twnship-003 Rng-010 TD-1100 PT NW1/4 SW1/4 E ST HWY 25 DEED BK&PG B133/343 REC 00/00 Deed Book- B76 Deed Page- 353 Parcel# - 3-1001-07-12-072. Acres 3.10 **TOTAL TAX & COST 554.61	MILLS HENRY S III Receipt No. 8423 PPIN 2965 Sec-14 Twnship-002 Rng-010 TD-1000 PT E1/2 NE1/4 SW1/4 N 30' COUNTRY ROAD DEED BK&PG B107/658 REC 00/00 Deed Book- 93 Deed Page- 131 Parcel# - 1-1607-13-26-096. Acres .50 **TOTAL TAX & COST 359.31
PPIN 010 HWY 25 e-30 055.	HUFFMAN JERRY D ETUX Receipt No. 6012 PPIN 13962 Sec-04 Twnship-004 Rng-009 TD-2000 PT S1/2 NW1/4 SW1/4 DEED BK & PG B124/285 Parcel# - 1-0402- -04-027.02 Acres 1.00 **TOTAL TAX & COST 20.82	KREBS C P ETUX Receipt No. 6883 PPIN 5896 Sec-22 Twnship-005 Rng-010 TD-4300 TN OF TISH W 1/2 11 & LOTS 12 13 14 DEED BK&PG B120/88 Deed Book- 54 Deed Page- 276 Parcel# - 6-1205-05-22-024. Acres .80 **TOTAL TAX & COST 605.71	LOVELACE CURTIS JR. ETAL Receipt No. 7400 PPIN 14367 Sec-21 Twnship-006 Rng-010 TD-5000 PT S1/2 E1/2 SE1/4 NE1/4 E 30' CO ROAD DEED BOOK B149/688 Deed Book-B128 Deed Page- 167 Parcel# - 1-1305- -21-003.04 Acres 1.20 **TOTAL TAX & COST 92.35	MCCALPIN TEDWARD B ETUX Receipt No. 7939 PPIN 7995 Sec-02 Twnship-007 Rng-010 TD-5500 PT S1/2 NE1/4 SE1/4 W ST 25 HI DEED BK&PG B182/582 8-13-96 Deed Book- 69 Deed Page- 101 Parcel# - 4-1401-14-02-014. Acres .50 **TOTAL TAX & COST 224.38	MITCHELL DOROTHY Receipt No. 8465 PPIN 4562 Sec-36 Twnship-003 Rng-010 TD-3000 PT N1/2 W1/2 SW1/4 SE1/4 E BULLARD RD DEED BK&PG B107/639 REC 00/00 B116/746 B235/670-671 9-22-03 Deed Book-B107 Deed Page- 639 Parcel# - 1-1007- -36-046. Acres 1.00 **TOTAL TAX & COST 426.45
PPIN 010 HWY 25 e-30 055.	HUFFMAN JERRY D ETUX Receipt No. 6012 PPIN 13962 Sec-04 Twnship-004 Rng-009 TD-2000 PT S1/2 NW1/4 SW1/4 DEED BK & PG B124/285 Parcel# - 1-0402- -04-027.02 Acres 1.00 **TOTAL TAX & COST 20.82	KREBS C P ETUX Receipt No. 6883 PPIN 5896 Sec-22 Twnship-005 Rng-010 TD-4300 TN OF TISH W 1/2 11 & LOTS 12 13 14 DEED BK&PG B120/88 Deed Book- 54 Deed Page- 276 Parcel# - 6-1205-05-22-024. Acres .80 **TOTAL TAX & COST 605.71	LOVELACE SAMUEL M Receipt No.		

MITCHELL JAMES M Receipt No. 8477 PPIN 14584 Sec-20 Township-003 Rng-010 TD-2000 PT W1/2 N1/2 NW1/4 NW1/4 N HWY 72 DEED BK&PG B132/11-12 Deed Book- 132 Deed Page- 11 Parcel# - 1-1004- -20-038. Acres 10.50 **TOTAL TAX & COST 55.80	NORTH CROSSROADS COMM Receipt No. 9039 PPIN 14548 Sec-01 Township-002 Rng-010 TD-1000 PT E1/2 N1/2 NW1/4 NE1/4 E COLEMAN PARK RD DEED BK&PG B133/81 Deed Book- 133 Deed Page- 81 Parcel# - 1-0901- -01-001.05 Acres 1.00 **TOTAL TAX & COST 56.45	PETERS DANNY ETUX Receipt No. 9640 PPIN 592 Sec-02 Township-003 Rng-009 TD-2200 TN OF BURNSVILLE PT SE1/4 NE1/4 E HWY 365 DEED BK&PG 120/467/468 Deed Book- 120 Deed Page- 467 Parcel# - 5-0301-13-02-015.01 Acres 2.30 **TOTAL TAX & COST 188.65	RICHARDSON DONNIE RAY ETUX Receipt No. 10346 PPIN 2949 Sec-23 Township-002 Rng-010 TD-1000 PT NW1/4 SE1/4 E PUB RD DEED BK&PG B75/188 REC 00/00 Deed Book- B75 Deed Page- 188 Parcel# - 1-0906- -23-012. Acres 1.70 **TOTAL TAX & COST 225.62	SISTRUNK WILLIAM H JR Receipt No. 11226 PPIN Sec-06 Township-002 Rng-011 IMPROVEMENTS ONLY Deed Book- 220 Deed Page- 34 Parcel# - 1-1603-15-06-010.9 **TOTAL TAX & COST
MONROE JAMES E ETUX Receipt No. 8507 PPIN 17964 Sec-35 Township-002 Rng-009 TD-2200 PT W1/2 W1/2 S1/2 SW1/4 SW1/4 SE1/4 B209/187 3-14-2000 Deed Book-B209 Deed Page- 187 Parcel# - 5-0207-10-35-004.07 Acres 2.10 **TOTAL TAX & COST 142.85	NORTHEAST MISS LIMESTONE Receipt No. 9043 PPIN 13360 Sec-14 Township-004 Rng-010 TD-3000 IMPROVEMENTS ONLY Parcel# - 1-1106- -14-027.99 Acres .25 **TOTAL TAX & COST 48.37	PETERS J.C. Receipt No. 9644 PPIN 5517 Sec-10 Township-005 Rng-010 TD-4000 PT NE1/4 SE1/4 E ST HWY 25 DEED BK&PG B128/568 Deed Book-B128 Deed Page- 568 Parcel# - 1-1202- -10-015. Acres .50 **TOTAL TAX & COST 357.06	RICHARDSON THOMAS Receipt No. 10359 PPIN 4503 Sec-14 Township-003 Rng-010 TD-1100 PT N1/2 NE1/4 SE1/4 S 30' CO RD INSIDE CORP DEED BK/PG B155/213 Deed Book- 155 Deed Page- 213 Parcel# - 3-1006-14-14-004. Acres .50 **TOTAL TAX & COST 77.34	SKELTON KATHERINE Receipt No. 11235 PPIN Sec-13 Township-003 Rng-009 PT SE1/4 NE1/4 E 80' RD DEED BK&PG B138/506 REC 00/00 Deed Book- 53 Deed Page- 38 Parcel# - 1-0306- -13-001. Acres 1.00 **TOTAL TAX & COST
MONTGOMERY DAVID B ETUX Receipt No. 8521 PPIN 602 Sec-02 Township-003 Rng-009 TD-2200 TN OF BURNSVILLE PT SW1/4 NE1/4 E 30' CO RD W HWY 365 DEED BK&PG B158/686 Parcel# - 5-0301-13-02-026. Acres .90 **TOTAL TAX & COST 191.31	NUNLEY MICHAEL G Receipt No. 9133 PPIN 5849 Sec-15 Township-005 Rng-010 TD-4300 TN OF TISH PT SE1/4 SW1/4 S E COR DEED BK&PG B122/617 REC 00/00 Deed Book- 40 Deed Page- 134 Parcel# - 6-1205-03-15-003.02 Acres .20 **TOTAL TAX & COST 6.47	PETREY VIVIAN T Receipt No. 9650 PPIN 1835 Sec-21 Township-001 Rng-010 TD-2000 PT S1/2 S1/2 SE1/4 S ST HWY 350 DEED BK & PG 120/359-360 Deed Book-B109 Deed Page- 440 Parcel# - 1-0805-10-21-042.01 Acres .50 **TOTAL TAX & COST 172.79	ROACH L T JR Receipt No. 10426 PPIN 576 Sec-11 Township-003 Rng-009 TD-2200 PT NW1/4 NW1/4 N 30' CO RD DEED BK&PG B60/549 REC 00/00 Deed Book- B60 Deed Page- 549 Parcel# - 5-0301-12-11-026. Acres .20 **TOTAL TAX & COST 32.74	SMITH DANNY ETUX Receipt No. 11346 PPIN Sec-22 Township-006 Rng-010 PT NW1/4 DEED BK&PG 91/40 REC 00/00 Deed Book- 91 Deed Page- 48 Parcel# - 1-1305- -22-007. Acres 71.00 **TOTAL TAX & COST
MOODY BOBBY JERALD Receipt No. 8537 PPIN 6997 Sec-23 Township-006 Rng-010 TD-4000 PT E1/2 NW1/4 E LINE DEED BK&PG 114/543 REC 00/00 Deed Book- 106 Deed Page- 663 Parcel# - 1-1306-12-23-001. Acres 42.50 **TOTAL TAX & COST 92.53	O'NEAL LARRY ETAL Receipt No. 9159 PPIN 7723 Sec-01 Township-007 Rng-010 TD-5600 PT SW1/4 SE1/4 NW 30' CO RD DEED BK&PG237/167 REC 00/00 Deed Book- 237 Deed Page- 167 Parcel# - 7-1401-02-01-005. Acres .70 **TOTAL TAX & COST 74.38	PIERCE CHRISTI POUNDS ETAL Receipt No. 9792 PPIN 7437 Sec-35 Township-006 Rng-010 TD-4500 PT SW1/4 SW1/4 NW1/4 N 30' CO RD 662-454-7234 CHRISTI PIERCE DEED BK&PG B49/83 REC 00/00 Deed Book- 49 Deed Page- 83 Parcel# - 4-1307-12-35-049. Acres 1.00 **TOTAL TAX & COST 72.00	ROACH L T JR Receipt No. 10427 PPIN 702 Sec-02 Township-003 Rng-009 TD-2200 PT SW1/4 SW1/4 2 BDY LINE TN OF BURNSVILLE DEED BK&PG B60/549 REC 00/00 Deed Book- B60 Deed Page- 549 Parcel# - 5-0301-15-02-006. Acres .10 **TOTAL TAX & COST 7.13	SMITH DANNY W ETUX Receipt No. 11348 PPIN Sec-22 Township-006 Rng-010 PT SE1/4 NW1/4 S E COR DEED BK&PG 92/737 REC 00/00 IMPROVEMENT ONLY Deed Book- B92 Deed Page- 73 Parcel# - 1-1305- -22-002. Acres .50 **TOTAL TAX & COST
MOODY BOBBY JERALD Receipt No. 8538 PPIN 6998 Sec-23 Township-006 Rng-010 TD-4000 PT E1/2 NW1/4 E LINE DEED BK&PG B108/892 REC 00/00 Deed Book- 108 Deed Page- 892 Parcel# - 1-1306-12-23-001.01 Acres 2.00 **TOTAL TAX & COST 40.75	OAKWOOD ACCEPTANCE Receipt No. 9180 PPIN 17131 Sec-33 Township-006 Rng-010 TD-5000 PT W1/2 W1/2 NW1/4 NW1/4 1-800-556-2080 OAKWOOD ACCEPTANCE Deed Book- 199 Deed Page- 176 Parcel# - 1-1308- -33-024.04 Acres 2.80 **TOTAL TAX & COST 122.73	POWELL GUY G ETUX Receipt No. 9928 PPIN 11030 Sec-30 Township-004 Rng-011 TD-3000 PT SW1/4 DEED BK&PG B118/19 Deed Book-B110 Deed Page-P456 Parcel# - 1-1809- -30-007.02 Acres 1.40 **TOTAL TAX & COST 89.38	ROGER GEORGE S ETUX Receipt No. 10599 PPIN 19254 Sec-28 Township-006 Rng-010 TD-5000 PT N1/2 E1/2 NE1/4 SW1/4 662-454-3736 GEORGE ROGERS Deed Book- 227 Deed Page- 702 Parcel# - 1-1308- -28-023.10 Acres 3.10 **TOTAL TAX & COST 73.78	SMITH DAVID Receipt No. 11350 PPIN Sec-19 Township-003 Rng-011 PT N1/2 E1/2 NE1/4 SW1/4 Deed Book- 218 Deed Page- 19 Parcel# - 3-1704-11-19-040-01 Acres .50 **TOTAL TAX & COST
MOODY BOBBY JERALD Receipt No. 8539 PPIN 18067 Sec-23 Township-006 Rng-010 TD-4000 PT E1/2 S1/2 SE1/4 NW1/4 DEED BOOK B211/693 Deed Book-B211 Deed Page- 693 Parcel# - 1-1306-12-23-001.04 Acres 16.80 **TOTAL TAX & COST 957.90	OBRYANT LETTIE F L/E Receipt No. 9181 PPIN 4402 Sec-24 Township-003 Rng-010 TD-3100 PT NW1/4 NW1/4 N ST 72 HWY DEED BK&PG 41/645 REC 00/00 Deed Book-B215 Deed Page- 431 Parcel# - 3-1006-08-24-039. Acres .50 **TOTAL TAX & COST 506.15	PRIDE THOMAS Receipt No. 9992 PPIN 10054 Sec-19 Township-003 Rng-011 TD-3100 PT BLK 43 DEED BK&PG B164/515 Deed Book- 45 Deed Page- 117 Parcel# - 3-1704-12-19-027. Acres .20 **TOTAL TAX & COST 42.29	ROGERS KEVIN ETUX Receipt No. 10610 PPIN 7485 Sec-26 Township-006 Rng-010 TD-4000 PT SE1/4 NW1/4 E SIDE I C RR DEED BK&PG B48/521 REC 00/00 Deed Book- 48 Deed Page- 521 Parcel# - 1-1307-16-26-010. Acres 50 **TOTAL TAX & COST 99.26	SMITH JERRY Receipt No. 11390 PPIN Sec-07 Township-007 Rng-011 LOT 19 GOLDEN ACRE SUBD Deed Book- 216 Deed Page- 26 Parcel# - 1-2103-10-07-009-01 Acres .40 **TOTAL TAX & COST
MOORE CHARLIE JR L/E Receipt No. 8567 PPIN 4857 Sec-29 Township-003 Rng-010 TD-2000 PT S1/4 NE1/4 NW1/4 DEED BK&PG 115/652 REC 00/00 Deed Book- 63 Deed Page- 389 Parcel# - 1-1009- -29-011. Acres 1.00 **TOTAL TAX & COST 29.13	ORR BEVERLY SUE Receipt No. 9206 PPIN 18194 Sec-28 Township-003 Rng-009 TD-2000 PT W1/2 N1/2 NW1/4 NE1/4 DEED BOOK B213/496 Deed Book-B213 Deed Page- 496 Parcel# - 1-0308- -28-004.02 Acres 1.00 **TOTAL TAX & COST 167.26	PRIDE THOMAS LEE Receipt No. 9994 PPIN 9966 Sec-19 Township-003 Rng-011 TD-3100 PT NE1/4 SW1/4 CEN PT Deed Book- 155 Deed Page- 300 Parcel# - 3-1704-11-19-008. Acres 3.70 **TOTAL TAX & COST 66.94	ROLLEIGH TOM Receipt No. 10635 PPIN 20209 Sec-19 Township-001 Rng-010 TD-2000 LOT 7 PICKWICK PINE RESORT PHASE I Deed Book- 235 Deed Page- 384 Parcel# - 1-0804- -19-001.10 Acres .15 **TOTAL TAX & COST 291.69	SMITH JERRY WAYNE ETUX Receipt No. 11393 PPIN Sec-07 Township-007 Rng-011 GOLDEN ACRES LOT 3-4 DEED BK/PG B180/504 5-2-96 B190/162 9-11-97 256-356-4262 Deed Book- 180 Deed Page- 50 Parcel# - 1-2103-10-07-009-01 Acres 1.40 **TOTAL TAX & COST
MOORE JOHNNY Receipt No. 8622 PPIN 12864 Sec-12 Township-007 Rng-010 TD-5000 LOT 10 BLK 6 TN OF GOLDEN Deed Book- B75 Deed Page- 243 Parcel# - 7-1401-05-12-026.01 Acres .10 **TOTAL TAX & COST 40.51	OWENS D HAROLD Receipt No. 9266 PPIN 3538 Sec-04 Township-003 Rng-010 TD-1000 PT NW1/4 SE1/4 W 30' CO RD Parcel# - 1-1002- -04-003.01 Acres 3.00 **TOTAL TAX & COST 38.63	PRUITT JAMIE L Receipt No. 10021 PPIN 20334 Sec-21 Township-003 Rng-011 TD-3000 IMPROVEMENTS ONLY THIS IS THE OLDER HOUSE. THE NEW HOUSE IS ON PARCEL 1.03 Parcel# - 1-1705- -21-001.99 Acres .20 **TOTAL TAX & COST 328.83	RUPLE DEBORAH Receipt No. 10686 PPIN 12499 Sec-12 Township-007 Rng-10 TD-5600 PT W1/2 SE1/4 NE1/4 W HOPKINS ST DEED BOOK B136/304 B231/317-318 3-18-03 Deed Book- B91 Deed Page- 455 Parcel# - 7-1401-05-12-017.01 Acres .50 **TOTAL TAX & COST 70.34	SMITH LOIS Receipt No. 11406 PPIN Sec-22 Township-005 Rng-010 TN OF TISH PT W1/2 W1/2 NE1/4 DEED BK/PG B57/98 Parcel# - 6-1205-08-22-015. Acres 1.00 **TOTAL TAX & COST
MORRIS JOHNNY ETUX Receipt No. 8721 PPIN 19673 Sec-18 Township-002 Rng-011 TD-1000 PT LOT 16 PT NE1/4 NW1/4 N 30' CO RD 662-423-2773 JOHNNY MORRIS Deed Book- 69 Deed Page- 314 Parcel# - 1-1604-16-18-029.02 Acres .40 **TOTAL TAX & COST 50.51	OWENS STANLEY R ETUX Receipt No. 9283 PPIN 7319 Sec-35 Township-006 Rng-010 TD-5500 PT NW1/4 SE1/4 SW1/4 E 30' CO RD DEED BK&PG B182/294 7-29-96 Deed Book- P30 Deed Page- 154 Parcel# - 4-1307-11-35-013. Acres 2.40 **TOTAL TAX & COST 266.95	PUGH THOMAS F ETUX Receipt No. 10075 PPIN 19926 Sec-26 Township-006 Rng-010 TD-5000 LOT #7 NORTH POINTE SUB 662-255-3199 THOMAS PUGH Deed Book- 235 Deed Page- 321 Parcel# - 1-1307-14-26-001.06 Acres .23 **TOTAL TAX & COST 215.65	RUSSELL INVESTMENTS Receipt No. 10735 PPIN 16330 Sec-27 Township-001 Rng-010 TD-1000 PT E1/2 NE1/4 NW1/4 DEED BK/PG B172/256 Deed Book- 172 Deed Page- 256 Parcel# - 1-0808-04-27-001.01 Acres 18.30 **TOTAL TAX & COST 6960.78	SMITH LOIS Receipt No. 11407 PPIN Sec-27 Township-005 Rng-010 PT NW1/4 NE1/4 NW COR DEED BK&PG B45/291 REC 00/00 Deed Book- 57 Deed Page- 90 Parcel# - 1-1208- -27-003. Acres 1.00 **TOTAL TAX & COST
MOSES GARRY ETUX Receipt No. 8747 PPIN 14065 Sec-25 Township-006 Rng-010 TD-5000 PT W 1/2 SW 1/4 NW 1/4 DEED BOOK 124/505 Deed Book- 124 Deed Page- 505 Parcel# - 1-1307- -25-010.01 Acres .50 **TOTAL TAX & COST 243.70	PANNELL DAVID Receipt No. 9349 PPIN 17995 Sec-02 Township-02 Rng-010 TD-1000 PT S1/2 E1/2 SE1/4 SW1/4 DEED BOOK DB211/212 DB212/526 09-08-2000 Deed Book-B211 Deed Page- 212 Parcel# - 1-0901- -02-005.04 Acres 2.00 **TOTAL TAX & COST 74.26	PUTNAM MARK R ETUX Receipt No. 10079 PPIN 5623 Sec-06 Township-005 Rng-010 TD-4000 PT NE1/4 SW1/4 W 30' CO RD DEED BK&PG B157/238 Deed Book- 64 Deed Page- 494 Parcel# - 1-1203- -06-006. Acres 1.00 **TOTAL TAX & COST 106.58	RUTLEDGE TIMOTHY ETUX Receipt No. 10795 PPIN 211 Sec-36 Township-002 Rng-009 TD-2000 DEED BK&PG B108/587 REC 00/00 Deed Book- 229 Deed Page- 189 Parcel# - 1-0207- -36-003.02 Acres 1.00 **TOTAL TAX & COST 192.57	SMITH MURRY KIRT Receipt No. 11417 PPIN Sec-03 Township-002 Rng-010 PT SE1/4 713-545-9635 KIRT MURRY SMITH 205/491 9-3-1999 Deed Book- 133 Deed Page- 40 Parcel# - 1-0902- -03-001.02 Acres 1.00 **TOTAL TAX & COST
MOSS RICHARD Receipt No. 8755 PPIN 7331 Sec-35 Township-006 Rng-010 TD-5500 PT E1/2 SE SW1/4 S MOORES MILL RD DEED BK&PG 99/73 REC 00/00 Deed Book- 99 Deed Page- 73 Parcel# - 4-1307-11-35-025. Acres .20 **TOTAL TAX & COST 71.03	PARKER H G JEAN Receipt No. 9411 PPIN 3090 Sec-26 Township-002 Rng-010 TD-1000 PT SW1/4 SW1/4 SW COR DEED BK&PG 89/62 REC 00/00 Deed Book- B89 Deed Page- 62 Parcel# - 1-0907- -26-015. Acres 1.00 **TOTAL TAX & COST 20.82	R C I OF IUKA LLC Receipt No. 10110 PPIN 16982 Sec-24 Township-003 Rng-010 TD-3100 PT W1/2 N1/2 N1/2 NW1/4 DEED-BK/PG B191/569 B191/572 12-2-97 LIVING CENTER Deed Book- 191 Deed Page- 569 Parcel# - 3-1006-08-24-044.02 Acres 5.20 **TOTAL TAX & COST 28652.87	SANDERS JAMES L Receipt No. 10843 PPIN 10051 Sec-19 Township-003 Rng-011 TD-3100 PT BLK 44 DEED BK&PG B132/270 REC 00/00 Deed Book- 99 Deed Page- 680 Parcel# - 3-1704-12-19-024.01 Acres .08 **TOTAL TAX & COST 16.63	SMITH ROY JR ETAL Receipt No. 11438 PPIN Sec-33 Township-003 Rng-011 PT NW1/4 NW1/4 N US HWY 72 DEED BK&PG B108/321 REC 00/00 Deed Book- 108 Deed Page- 321 Parcel# - 1-1708- -33-011. Acres 1.50 **TOTAL TAX & COST
NEAL VIRGINIA Receipt No. 8871 PPIN 17207 Sec-20 Township-002 Rng-011 TD-1000 PT W1/2 W1/2 N1/2 NW1/4 SW1/4 Deed Book- 199 Deed Page- 394 Parcel# - 1-1604- -20-005.01 Acres .40 **TOTAL TAX & COST 7.75	PARKER JONATHAN L ETUX Receipt No. 9418 PPIN 6530 Sec-04 Township-006 Rng-010 TD-4000 S PT W1/2 SE1/4 W SIDE NATCHEZ TRACE DEED BK&PG B173/676 Deed Book- 37 Deed Page- 643 Parcel# - 1-1302- -04-006.01 Acres 3.30 **TOTAL TAX & COST 79.67	RAINEY BILLY ETUX Receipt No. 10125 PPIN 3602 Sec-07 Township-003 Rng-010 TD-2000 PT S1/2 S1/2 SW1/4 S BDY LINE SW COR DEED BK&PG B82/51 REC 00/00 Parcel# - 1-1003- -07-012. Acres 1.00 **TOTAL TAX & COST 14.97	SCHRECK SUZANNE Receipt No. 10937 PPIN 6898 Sec-22 Township-006 Rng-010 TD-4000 PT S1/2 S1/2 SE1/4 SE1/4 S BDY DEED BK&PG B156/393 Deed Book- 90 Deed Page- 15 Parcel# - 1-1305-06-22-020. Acres .50 **TOTAL TAX & COST 120.92	SMITH SCOTTIE ETUX Receipt No. 11447 PPIN Sec-27 Township-003 Rng-009 PT W1/2 N1/2 W1/2 NW1/4 SE1/4 Deed Book- 195 Deed Page- 20 Parcel# - 1-0308- -27-014-01 Acres 2.00 **TOTAL TAX & COST
NEWCOMB HOWARD Receipt No. 8941 PPIN 12527 Sec-12 Township-07 Rng-10 TD-5600 GOLDEN LOT 23624 BLK 8 ALLEY B123/273 B232/126-127 4-24-03 Deed Book- P28 Deed Page- 96 Parcel# - 7-1401-05-12-048. Acres .30 **TOTAL TAX & COST 48.90	PARKER REBECCA Receipt No. 9426 PPIN 13855 Sec-21 Township-003 Rng-011 TD-3000 PT SW1/4 NW1/4 Parcel# - 1-1705- -21-038.01 Acres .20 **TOTAL TAX & COST 20.82	RAINEY BILLY ETUX Receipt No. 10126 PPIN 12444 Sec-18 Township-03 Rng-10 TD-2000 PT NW1/4 NW1/4 E PUB RD DEED BK/PG B184/490 11-14-96 Deed Book- 69 Deed Page- 93 Parcel# - 1-1004- -18-039. Acres 18.10 **TOTAL TAX & COST 1337.60	SEAY JOHN EST Receipt No. 10999 PPIN 10090 Sec-19 Township-003 Rng-011 TD-3100 PT BLK 44 DEED BK&PG P28/312 REC 00/00 Deed Book- P28 Deed Page- 312 Parcel# - 3-1704-12-19-060. Acres .80 **TOTAL TAX & COST 66.56	SMITH T F EST Receipt No. 11456 PPIN Sec-21 Township-001 Rng-010 PT SW1/4 SE1/4 W BDY DEED BK&PG B124/732 REC 00/00 Deed Book- B26 Deed Page- 34 Parcel# - 1-0805-10-21-061. Acres 2.70 **TOTAL TAX & COST
NEWCOMB JAMES LEWIS ETUX Receipt No. 8943 PPIN 15724 Sec-12 Township-007 Rng-010 TD-5600 LOT 162 BLK 8 TOWN OF GOLDEN Deed Book-B155 Deed Page- 151 Parcel# - 7-1401-05-12-048.01 Acres .30 **TOTAL TAX & COST 35.41	PARRISH MICHAEL S ETUX Receipt No. 9449 PPIN 16561 Sec-13 Township-003 Rng-010 TD-1100 LOT 31-PT 32 DEED BK/PG B186/187 2-14-97 B230/514-517 2-12-03 B234/650-652 8-11-03 B234/653-655 8-11-03 Deed Book- 181 Deed Page- 180 Parcel# - 1-1006-01-13-038.01 Acres 4.00 **TOTAL TAX & COST 354.76	RAY JAMES Receipt No. 10202 PPIN 12953 Sec-21 Township-005 Rng-010 TD-4000 PT SE1/4 DEED BK & PG B141/606 Deed Book- 116 Deed Page- 771 Parcel# - 1-1205- -21-016.03 Acres 7.20 **TOTAL TAX & COST 14.31	SEAY KATHER Receipt No. 11000 PPIN 10002 Sec-19 Township-003 Rng-011 TD-3100 PT NW1/4 NE1/4 SW1/4 SW SPRING ST Parcel# - 3-1704-11-19-037. Acres .40 **TOTAL TAX & COST 89.91	SNEED MONICA L Receipt No. 11488 PPIN Sec-18 Township-007 Rng-011 PT NE1/4 SE1/4 N 30' CO RD DEED BK&PG B145/556 REC 09/00 Deed Book- 87 Deed Page- 364 Parcel# - 1-2104- -18-015. Acres .70 **TOTAL TAX & COST
NEWCOMB JAMES LOUIS Receipt No. 8944 PPIN 12665 Sec-12 Township-07 Rng-10 TD-5600 GOLDEN LOT 6 7 BLK 8 PT VAC ALLEY B191/458 11-21-97 Deed Book- 109 Deed Page- 315 Parcel# - 7-1401-05-12-045. Acres .10 **TOTAL TAX & COST 21.75	PATE WADDELL Receipt No. 9513 PPIN 5455 Sec-11 Township-005 Rng-010 TD-4000 PT SE1/4 SE1/4 E BDY DEED BK&PG P29/208 REC 00/00 Deed Book- P29 Deed Page- 208 Parcel# - 1-1201- -11-010. Acres 2.50 **TOTAL TAX & COST 32.74	RED ALLEN D ETUX Receipt No. 10218 PPIN 19251 Sec-28 Township-006 Rng-010 TD-5000 PT N1/2 E1/2 NE1/4 SW1/4 662-319-9022 ALLEN RED Deed Book- 226 Deed Page- 373 Parcel# - 1-1308- -28-023.07 Acres 3.30 **TOTAL TAX & COST 73.78	SIMMONS MARY Receipt No. 11191 PPIN 18912 Sec-05 Township-005 Rng-011 TD-4000 PT N1/2 E1/2 NE1/4 SW1/4 Deed Book- 220 Deed Page- 101 Parcel# - 1-1903- -05-012.09 Acres 1.00 **TOTAL TAX & COST 14.80	SOUTH ANGIE Receipt No. 11509 PPIN Sec-36 Township-003 Rng-010 IMPROVEMENTS ONLY Parcel# - 1-1009- -31-011. Acres .25 **TOTAL TAX & COST
NOLAN STANLEY L Receipt No. 9024 PPIN 1769 Sec-15 Township-001 Rng-010 TD-2000 TISH LAKE SIDE LOT44 Deed Book- B53 Deed Page- 234 Parcel# - 1-0805-02-15-021. Acres .50 **TOTAL TAX & COST 2844.61	PEARCE ESSIE F Receipt No. 9591 PPIN 698 Sec-02 Township-003 Rng-009 TD-2200 TN OF BURNSVILLE PT LOT 6 BLK 5 B192/268 1-7-98 Deed Book- 192 Deed Page- 268 Parcel# - 5-0301-15-02-004.01 Acres .80 **TOTAL TAX & COST 347.83	REED KENNY W Receipt No. 10231 PPIN 13087 Sec-32 Township-001 Rng-010 TD-2000 PT E 1/2 S1/2 SE1/4 SE1/4 DEED BK & PG B168/280 Parcel# - 1-0809- -32-002.01 Acres 3.00 **TOTAL TAX & COST 238.59	SIMMONS MARY Receipt No. 11192 PPIN 20177 Sec-09 Township-005 Rng-011 TD-4000 IMPROVEMENT ONLY THIS MH ON ELMER HODGES LAND PPIN 17285 Parcel# - 1-1902- -09-027.99 Acres .70 **TOTAL TAX & COST 1085.03	SIMMONS MARY Receipt No. 11509 PPIN Sec-36 Township-003 Rng-010 IMPROVEMENTS ONLY Parcel# - 1-1009- -31-011. Acres .25 **TOTAL TAX & COST
NORRIS LEE ETUX Receipt No. 9035 PPIN 1670 Sec-16 Township-001 Rng-010 TD-2000 HOLIDAY HILLS LOT 13 DEED BK&PG B122/487 REC 00/00 Deed Book- 36 Deed Page- 19 Parcel# - 1-0805- -16-057. Acres .50 **TOTAL TAX & COST 814.60	PEPPERS GREGORY D ETAL Receipt No. 9620 PPIN 12186 Sec-23 Township-006 Rng-010 TD-4000 WOODED HILLS SUB LOT 11 DEED BOOK B187/251 4-2-97 Deed Book-B112 Deed Page- 511 Parcel# - 1-1306-11-23-014.02 Acres .60 **TOTAL TAX & COST 322.48	REGION IV MENTAL Receipt No. 10249 PPIN 14888 Sec-14 Township-003 Rng-010 TD-1100 PT E1/2 S1/2 SE1/4 E BURNERY RD DEED B&B&PG B137/619 B231/50-53 2-28-03 Deed Book- 137 Deed Page- 619 Parcel# - 1-1006- -14-039. Acres .70 **TOTAL TAX & COST 1085.03	SIMMONS MARY Receipt No. 11192 PPIN 20177 Sec-09 Township-005 Rng-011 TD-4000 IMPROVEMENT ONLY THIS MH ON ELMER HODGES LAND PPIN 17285 Parcel# - 1-1902- -09-027.99 Acres .70 **TOTAL TAX & COST 238.46	SOUTH ANGIE Receipt No. 11509 PPIN Sec-36 Township-003 Rng-010 IMPROVEMENTS ONLY Parcel# - 1-1

PPIN 13949
 Receipt No. 11548
 Sec-02 Twship-003 Rng-009 TD-2200
 PT W1/2 W1/2 NW1/4 NE1/4
 DEED BOOK B123/511
 Parcel# - 5-0301-13-02-044.
 Acres 11.50
 **TOTAL TAX & COST 42.40

THOMAS JAMES R ETUX
 Receipt No. 11773
 Sec-04 Twship-005 Rng-011 TD-4000
 NE1/4 NE1/4 E NATCHEZ
 PPIN 11098

PPIN 11098
 Receipt No. 11773
 Sec-04 Twship-005 Rng-011 TD-4000
 NE1/4 NE1/4 E NATCHEZ
 PPIN 11098

PPIN 11098
 Receipt No. 11773
 Sec-04 Twship-005 Rng-011 TD-4000
 NE1/4 NE1/4 E NATCHEZ
 PPIN 11098

PPIN 11098
 Receipt No. 11773
 Sec-04 Twship-005 Rng-011 TD-4000
 NE1/4 NE1/4 E NATCHEZ
 PPIN 11098

PPIN 11098
 Receipt No. 11773
 Sec-04 Twship-005 Rng-011 TD-4000
 NE1/4 NE1/4 E NATCHEZ
 PPIN 11098

PPIN 11098
 Receipt No. 11773
 Sec-04 Twship-005 Rng-011 TD-4000
 NE1/4 NE1/4 E NATCHEZ
 PPIN 11098

PPIN 11098
 Receipt No. 11773
 Sec-04 Twship-005 Rng-011 TD-4000
 NE1/4 NE1/4 E NATCHEZ
 PPIN 11098

PPIN 11098
 Receipt No. 11773
 Sec-04 Twship-005 Rng-011 TD-4000
 NE1/4 NE1/4 E NATCHEZ
 PPIN 11098

PPIN 11098
 Receipt No. 11773
 Sec-04 Twship-005 Rng-011 TD-4000
 NE1/4 NE1/4 E NATCHEZ
 PPIN 11098

PPIN 11098
 Receipt No. 11773
 Sec-04 Twship-005 Rng-011 TD-4000
 NE1/4 NE1/4 E NATCHEZ
 PPIN 11098

PPIN 11098
 Receipt No. 11773
 Sec-04 Twship-005 Rng-011 TD-4000
 NE1/4 NE1/4 E NATCHEZ
 PPIN 11098

PPIN 11098
 Receipt No. 11773
 Sec-04 Twship-005 Rng-011 TD-4000
 NE1/4 NE1/4 E NATCHEZ
 PPIN 11098

PPIN 11098
 Receipt No. 11773
 Sec-04 Twship-005 Rng-011 TD-4000
 NE1/4 NE1/4 E NATCHEZ
 PPIN 11098

PPIN 11098
 Receipt No. 11773
 Sec-04 Twship-005 Rng-011 TD-4000
 NE1/4 NE1/4 E NATCHEZ
 PPIN 11098

PPIN 11098
 Receipt No. 11773
 Sec-04 Twship-005 Rng-011 TD-4000
 NE1/4 NE1/4 E NATCHEZ
 PPIN 11098

PPIN 11098
 Receipt No. 11773
 Sec-04 Twship-005 Rng-011 TD-4000
 NE1/4 NE1/4 E NATCHEZ
 PPIN 11098

PPIN 11098
 Receipt No. 11773
 Sec-04 Twship-005 Rng-011 TD-4000
 NE1/4 NE1/4 E NATCHEZ
 PPIN 11098

PPIN 11098
 Receipt No. 11773
 Sec-04 Twship-005 Rng-011 TD-4000
 NE1/4 NE1/4 E NATCHEZ
 PPIN 11098

PPIN 11098
 Receipt No. 11773
 Sec-04 Twship-005 Rng-011 TD-4000
 NE1/4 NE1/4 E NATCHEZ
 PPIN 11098

PPIN 11098
 Receipt No. 11773
 Sec-04 Twship-005 Rng-011 TD-4000
 NE1/4 NE1/4 E NATCHEZ
 PPIN 11098

PPIN 11098
 Receipt No. 11773
 Sec-04 Twship-005 Rng-011 TD-4000
 NE1/4 NE1/4 E NATCHEZ
 PPIN 11098

PPIN 11098
 Receipt No. 11773
 Sec-04 Twship-005 Rng-011 TD-4000
 NE1/4 NE1/4 E NATCHEZ
 PPIN 11098

PPIN 11098
 Receipt No. 11773
 Sec-04 Twship-005 Rng-011 TD-4000
 NE1/4 NE1/4 E NATCHEZ
 PPIN 11098

PPIN 11098
 Receipt No. 11773
 Sec-04 Twship-005 Rng-011 TD-4000
 NE1/4 NE1/4 E NATCHEZ
 PPIN 11098

PPIN 11098
 Receipt No. 11773
 Sec-04 Twship-005 Rng-011 TD-4000
 NE1/4 NE1/4 E NATCHEZ
 PPIN 11098

PPIN 11098
 Receipt No. 11773
 Sec-04 Twship-005 Rng-011 TD-4000
 NE1/4 NE1/4 E NATCHEZ
 PPIN 11098

PPIN 11098
 Receipt No. 11773
 Sec-04 Twship-005 Rng-011 TD-4000
 NE1/4 NE1/4 E NATCHEZ
 PPIN 11098

PPIN 11098
 Receipt No. 11773
 Sec-04 Twship-005 Rng-011 TD-4000
 NE1/4 NE1/4 E NATCHEZ
 PPIN 11098

PPIN 11098
 Receipt No. 11773
 Sec-04 Twship-005 Rng-011 TD-4000
 NE1/4 NE1/4 E NATCHEZ
 PPIN 11098

PPIN 11098
 Receipt No. 11773
 Sec-04 Twship-005 Rng-011 TD-4000
 NE1/4 NE1/4 E NATCHEZ
 PPIN 11098

PPIN 11098
 Receipt No. 11773
 Sec-04 Twship-005 Rng-011 TD-4000
 NE1/4 NE1/4 E NATCHEZ
 PPIN 11098

PPIN 11098
 Receipt No. 11773
 Sec-04 Twship-005 Rng-011 TD-4000
 NE1/4 NE1/4 E NATCHEZ
 PPIN 11098

PPIN 11098
 Receipt No. 11773
 Sec-04 Twship-005 Rng-011 TD-4000
 NE1/4 NE1/4 E NATCHEZ
 PPIN 11098

PPIN 11098
 Receipt No. 11773
 Sec-04 Twship-005 Rng-011 TD-4000
 NE1/4 NE1/4 E NATCHEZ
 PPIN 11098

PPIN 11098
 Receipt No. 11773
 Sec-04 Twship-005 Rng-011 TD-4000
 NE1/4 NE1/4 E NATCHEZ
 PPIN 11098

PPIN 11098
 Receipt No. 11773
 Sec-04 Twship-005 Rng-011 TD-4000
 NE1/4 NE1/4 E NATCHEZ
 PPIN 11098

TAYLOR BOBBY ETUX
 Receipt No. 12380
 Sec-02 Twship-007 Rng-10 TD-5500
 PT SW1/4 NE1/4 W SIDE MAIN ST
 DEED BOOK B143/19
 454-3462 BOBBY TAYLOR
 Deed Book- 94 Deed Page- 876
 Parcel# - 4-1401-13-02-095.
 Acres 1.10
 **TOTAL TAX & COST 192.52

TAYLOR WILLIE RAY SR ETUX
 Receipt No. 12434
 Sec-08 Twship-005 Rng-011 TD-4000
 PT N1/2 E1/2 NE1/4 NE1/4
 DEED BK&PG B131/598
 Deed Book-B131 Deed Page- 598
 Parcel# - 1-1903- -08-003.02
 Acres 1.00
 **TOTAL TAX & COST 20.70

THE POLTEE PEOPLE FAMILY TRUST
 Receipt No. 12511
 Sec-26 Twship-002 Rng-011 TD-1000
 EASTPORT BEACH EST LOT 74
 DEED BOOK B166/230
 Deed Book- 122 Deed Page- 102
 Parcel# - 1-1607-13-26-032.
 Acres .20
 **TOTAL TAX & COST 359.31

THOMAS BLANTON CONSTRUCTION
 Receipt No. 12527
 Sec-21 Twship-001 Rng-010 TD-2000
 PICKWICK WOODS
 LOT 38
 DEED BK&PG B71/33 REC 00/00
 Deed Book- 71 Deed Page- 33
 Parcel# - 1-0805- -21-010.
 Acres .50
 **TOTAL TAX & COST 98.02

THOMAS HARRY R JR ETAL
 Receipt No. 12534
 Sec-17 Twship-004 Rng-010 TD-3000
 PT NE1/4 NW1/4 CENT PT
 DEED BK&PG B164/86
 Parcel# - 1-1104- -17-028.01
 Acres .30
 **TOTAL TAX & COST 230.92

THORNBERG JEFFERY ETUX
 Receipt No. 12622
 Sec-22 Twship-003 Rng-009 TD-2000
 PT W1/2 S1/2 S1/2 SW1/4 SW1/4
 W 30' CO RD
 DEED BK&PG B152/193
 Deed Book-B152 Deed Page-P193
 Parcel# - 1-0305- -22-025.03
 Acres 2.80
 **TOTAL TAX & COST 17.00

THORNBERG JEFFREY H ETUX
 Receipt No. 12623
 Sec-03 Twship-003 Rng-009 TD-2200
 PT NW 1/4 SE1/4
 DEED BK&PG B153/89
 Deed Book- 71 Deed Page- 386
 Parcel# - 5-0302-02-03-017.
 Acres .80
 **TOTAL TAX & COST 126.47

TICO CREDIT COMPANY
 Receipt No. 12692
 Sec-08 Twship-002 Rng-010 TD-2000
 PT NW1/4
 DEED BK&PG B182/689 8-19-96
 Deed Book- 107 Deed Page- 553
 Parcel# - 1-0903- -08-024.03
 Acres 20.00
 **TOTAL TAX & COST 193.95

TIDD PRESTON ETUX
 Receipt No. 12694
 Sec-17 Twship-007 Rng-011 TD-5000
 PT SE1/4 NW1/4 W ST HWY 366
 DEED BK&PG B233/271 REC 06/03
 Deed Book- B38 Deed Page- 60
 Parcel# - 1-2104- -17-021.
 Acres 4.00
 **TOTAL TAX & COST 436.18

TIGNER PEARL
 Receipt No. 12720
 Sec-30 Twship-002 Rng-011 TD-1000
 PT S1/2 S1/2 SEC 30 E W IND
 CREEK
 DEED BK&PG B177/593 REC 00/00
 Deed Book- 28 Deed Page- 132
 Parcel# - 1-1609- -30-003.
 Acres 36.00
 **TOTAL TAX & COST 376.82

TIMBES ELAINE
 Receipt No. 12735
 Sec-11 Twship-003 Rng-009 TD-2200
 PT OF LT 6 BLK 7
 DEED BK&PG B120/508
 Deed Book-B120 Deed Page- 508
 Parcel# - 5-0301-09-11-037.01
 Acres .70
 **TOTAL TAX & COST 72.34

TIMCO EMPLOYEE PROFIT SHARING
 Receipt No. 12766
 Sec-27 Twship-001 Rng-010 TD-1000
 PT E1/2 NE1/4 NW1/4
 DEED BK&PG B190/413
 REC 10-06-1997
 Deed Book- 190 Deed Page- 413
 Parcel# - 1-0808-04-27-001.03
 Acres 17.70
 **TOTAL TAX & COST 4327.88

TODD JAMES A
 Receipt No. 12786
 Sec-19 Twship-003 Rng-011 TD-3100
 PT E1/2 SE1/4 SW1/4 CEN PT
 DEED BK&PG B30/575 REC 00/00
 Deed Book- 30 Deed Page- 575
 Parcel# - 3-1704-11-19-026.
 Acres .30
 **TOTAL TAX & COST 49.22

TRIMBLE WILLIAM D
 Receipt No. 12822
 Sec-09 Twship-005 Rng-011 TD-4000
 PT SE1/4 NE1/4 PT NE1/4 SE1/4
 N 30' CO RD
 DEED BK/PG B174/89-90
 Deed Book- B43 Deed Page- 393
 Parcel# - 1-1902- -09-010.
 Acres 13.30
 **TOTAL TAX & COST 37.89

VAWTER NOELL P ETAL
 Receipt No. 13046
 Sec-22 Twship-002 Rng-011 TD-1000
 PT SW1/4 SE1/4 NE1/4
 DEED BOOK B145/508
 Deed Book- B47 Deed Page- 53
 Parcel# - 1-1605- -22-002.
 Acres 32.00
 **TOTAL TAX & COST 85.42

WADDLE AMANDA
 Receipt No. 13097
 Sec-07 Twship-005 Rng-010 TD-4000
 PT E1/2 SE1/4 NE1/4
 DEED BK&PG B129/562
 Deed Book- 129 Deed Page- 562
 Parcel# - 1-1203- -07-001.03
 Acres .70
 **TOTAL TAX & COST 104.45

WALDROP JACKIE R ETUX
 Receipt No. 13182
 Sec-26 Twship-003 Rng-009 TD-2000
 PT N1/2 S1/2 NW1/4
 NW BEREIA CREEK
 Deed Book-B209 Deed Page- 283
 Parcel# - 1-0307- -26-009.01
 Acres 13.60
 **TOTAL TAX & COST 50.87

WALKER FREDDIE
 Receipt No. 13212
 Sec-02 Twship-003 Rng-009 TD-2200
 TN OF BURNSVILLE
 PT SW1/4 NE1/4 2 BDY LINE SW
 COR
 DEED BK&PG B137/350
 Parcel# - 5-0301-13-02-036.
 Acres 2.50
 **TOTAL TAX & COST 49.47

WALKER RANDY
 Receipt No. 13246
 Sec-25 Twship-002 Rng-010 TD-1000
 PT NW1/4 SW1/4 E 80' RD
 DEED BK&PG 102/748 REC 00/00
 Deed Book-B212 Deed Page-P601
 Parcel# - 1-0907- -25-016.01
 Acres 3.00
 **TOTAL TAX & COST 157.64

WALKER RONNY
 Receipt No. 13255
 Sec-02 Twship-003 Rng-009 TD-2200
 TN OF BURNSVILLE PT 14 BLK 1
 DEED BK/PG B169/436
 Deed Book- 74 Deed Page- 10
 Parcel# - 5-0301-14-02-047.01
 Acres 1.50
 **TOTAL TAX & COST 71.67

WALLACE NORMA ETAL
 Receipt No. 13270
 Sec-03 Twship-004 Rng-009 TD-2000
 PT E1/2 S1/2 SE1/4 SE1/4 NW1/4
 DEED BK/PG B191/310 11-12-97
 Deed Book- 191 Deed Page- 310
 Parcel# - 1-0402- -03-005.01
 Acres 2.80
 **TOTAL TAX & COST 136.17

WALLS GARY ETUX
 Receipt No. 13279
 Sec-15 Twship-005 Rng-010 TD-4000
 PT S1/2 NW1/4 NW1/4 CEN PT
 DEED BK&PG B188/461 6-17-97
 Deed Book- B70 Deed Page- P29
 Parcel# - 1-1205-04-15-005.
 Acres 9.00
 **TOTAL TAX & COST 123.15

WAMBLE BRUCE H
 Receipt No. 13299
 Sec-13 Twship-003 Rng-010 TD-1100
 PT BLOCK 26
 DEED BK&PG B140/435
 Deed Book-B131 Deed Page- 8
 Parcel# - 3-1006-02-13-125.01
 Acres .30
 **TOTAL TAX & COST 95.45

WARE DUSTIN
 Receipt No. 13317
 Sec-17 Twship-005 Rng-011 TD-4000
 PT W1/2 S1/2 SW1/4 SW1/4
 DEED BK/PG B179/448 3-18-96
 B190/423 10-6-97
 Deed Book- 170 Deed Page- 523
 Parcel# - 1-1904- -17-025.01
 Acres 2.00
 **TOTAL TAX & COST 789.38

WARE DUSTIN ETAL
 Receipt No. 13318
 Sec-28 Twship-003 Rng-011 TD-5000
 PT W1/2 E1/2 SE1/4 S PT
 B125/526 01-16-2001
 Deed Book- 215 Deed Page- 526
 Parcel# - 1-1908- -28-003.
 Acres 13.00
 **TOTAL TAX & COST 48.37

WARREN V W
 Receipt No. 13335
 Sec-14 Twship-007 Rng-010 TD-5000
 PT NE1/4 NW1/4 NE COR
 DEED BK&PG B32/292 REC 00/00
 Deed Book- P32 Deed Page- 292
 Parcel# - 1-1406- -14-012.
 Acres 2.00
 **TOTAL TAX & COST 155.57

WATSON DAVID H ETUX
 Receipt No. 13350
 Sec-24 Twship-003 Rng-009 TD-2000
 PT SE1/4 SE1/4 NW COR
 DEED BK&PG B161/258
 Deed Book- 84 Deed Page- 155
 Parcel# - 1-0306- -24-010.
 Acres 2.00
 **TOTAL TAX & COST 67.68

WEATHERS BENJAMIN W ETUX
 Receipt No. 13380
 Sec-25 Twship-003 Rng-010 TD-3100
 PT NE1/4 NE1/4 SE1/4
 INSIDE CORPORATION
 DEED BK&PG B118/301
 B164/618
 Deed Book-B118 Deed Page- 301
 Parcel# - 1-1007- -25-001.04
 Acres .70
 **TOTAL TAX & COST 110.62

WEBB CHARLOTTE
 Receipt No. 13414
 Sec-35 Twship-006 Rng-010 TD-4500
 PT SE1/4 SE1/4 NW1/4 W
 EBENEZER ST
 DEED BK&PG B184/592 11-22-96
 Deed Book- 103 Deed Page- 415
 Parcel# - 4-1307-12-35-025.
 Acres .40
 **TOTAL TAX & COST 151.39

WEBB VIRGINIA P
 Receipt No. 13419
 Sec-36 Twship-003 Rng-010 TD-3000
 PT S1/2 SW1/4 NE1/4 B BDY S1/2
 DEED BK&PG B73/429 REC 00/00
 Deed Book- B73 Deed Page- 429
 Parcel# - 1-1007- -36-014.
 Acres 2.00
 **TOTAL TAX & COST 32.69

WELLS JOEL ETUX
 Receipt No. 13445
 Sec-35 Twship-006 Rng-010 TD-5500
 LT 13 BLK 6 PT VAC ALLEY
 DEED BK&PG B155/448
 B232/633-634 5-23-03
 Deed Book- B64 Deed Page- 289
 Parcel# - 4-1307-10-35-039.
 Acres .08
 **TOTAL TAX & COST 423.93

WELLS JOEL ETUX
 Receipt No. 13446
 Sec-35 Twship-006 Rng-010 TD-5500
 LT 12 BLK 6 PT VAC ALLEY
 DEED BK&PG B128/276 REC 00/00
 B232/633-634 5-23-03
 Deed Book- B37 Deed Page- 205
 Parcel# - 4-1307-10-35-038.
 Acres .08
 **TOTAL TAX & COST 376.19

WELLS VIVIAN
 Receipt No. 13464
 Sec- Twship- Rng- TD-4300
 RENT HOUSE ONLY
 Parcel# - 6-1205-05-22-103.99
 **TOTAL TAX & COST 133.28

WENZLER C L JR ETUX
 Receipt No. 13468
 Sec-13 Twship-002 Rng-010 TD-1000
 ROLLING HILLS LOT 49 50
 DEED BK&PG 94/619 REC 00/00
 Deed Book- B94 Deed Page- 619
 Parcel# - 1-0906- -13-031.
 Acres 1.00
 **TOTAL TAX & COST 38.73

WHIDDEN DAVID ETUX
 Receipt No. 13498
 Sec-35 Twship-002 Rng-011 TD-1000
 PT E1/2 E1/2 NE1/4 NW1/4
 DEED BOOK B209/605
 Deed Book-B209 Deed Page- 605
 Parcel# - 1-1607- -35-014.
 Acres .10
 **TOTAL TAX & COST 1299.18

WHITE JAMES R ETUX
 Receipt No. 13556
 Sec-33 Twship-003 Rng-010 TD-3000
 PT W1/2 W1/2 NW1/4 SW1/4
 Deed Book- 233 Deed Page- 41
 Parcel# - 1-1008- -33-009.02
 Acres 2.00
 **TOTAL TAX & COST 26.75

WHITFIELD JERRY
 Receipt No. 13672
 Sec-01 Twship-005 Rng-009 TD-4000
 PT NW1/4 SE1/4 SE COR
 Deed Book- 217 Deed Page- 88
 Parcel# - 1-0501- -01-006.01
 Acres 1.00
 **TOTAL TAX & COST 83.18

WIEDL MARCIA L ETAL
 Receipt No. 13710
 Sec-04 Twship-002 Rng-009 TD-2000
 PT W1/2 W1/2 S1/2 SW1/4
 N TAYLOR RD
 DEED BK/PG B166/406 6/94
 B193/39-40 2-10-98
 Deed Book- 148 Deed Page- 661
 Parcel# - 1-0402- -04-027.03
 Acres .90
 **TOTAL TAX & COST 18.96

WIGGINGTON RANDY
 Receipt No. 13711
 Sec-17 Twship-004 Rng-010 TD-3000
 C A OWENS LOT 4
 DEED BK&PG B61/126 REC 00/00
 Deed Book- 61 Deed Page- 126
 Parcel# - 1-1104- -17-014.
 Acres .50
 **TOTAL TAX & COST 32.62

WILEMON FLORA M
 Receipt No. 13776
 Sec-01 Twship-007 Rng-010 TD-5000
 PT NW 1/4 SW 1/4 W 30' CO ROAD
 B121/557
 Deed Book- 121 Deed Page- 557
 Parcel# - 4-1401-03-01-035.
 Acres .30
 **TOTAL TAX & COST 547.06

WILLIAMS CHERYL
 Receipt No. 13846
 Sec-05 Twship-003 Rng-011 TD-1000
 PT W1/2 NW1/4 NW1/4 SE1/4
 Deed Book- 199 Deed Page- 59
 Parcel# - 1-1703- -05-015.01
 Acres 3.00
 **TOTAL TAX & COST 38.63

WILLIAMS FAYETTE C JR
 Receipt No. 13864
 Sec-28 Twship-001 Rng-010 TD-2000
 PT NE1/4 NE1/4 NE1/4
 DEED BK&PG B57/21 REC 00/00
 Deed Book- 57 Deed Page- 21
 Parcel# - 1-0808-13-28-004.
 Acres 1.00
 **TOTAL TAX & COST 38.63

WILLIAMS FAYETTE C JR DR ETAL
 Receipt No. 13869
 Sec-28 Twship-001 Rng-010 TD-2000
 PT NW1/4 NE1/4 W HWY 25
 DEED BK&PG
 B17

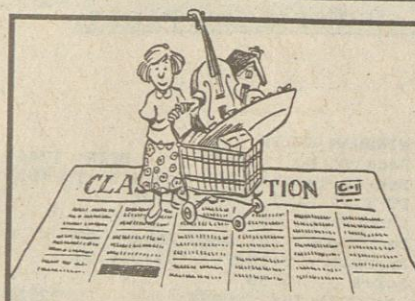

CLASSIFIEDS

FOR RENT - Trailers or kitchenette apartments. References required. Camper hook-ups. Call 423-6498. o-31-tfn-chg

KIDS DAY AT PHOTOGRAPHY BY CHARLES
Every Tuesday is Kid's Day with special discounts. Call 423-3359. 9-5, Monday-Friday for your appointment. j-19-tfn-chg

HIRING WELDERS - Tishomingo Area. Starting \$9. No Fee. Action Staffing, 256-767-7754. m-3-tfn-chg

FOR SALE - House lots for sale, 1-3 acres, all utilities available. 3 miles N. of Iuka. 423-2573. j-14-tfn-chg

FOR SALE - A pair of chrome nerf bars \$150.00. Call 427-9730 or 427-9360. a-4-tfn-chg

LOOKING FOR HUNTING LAND! Between 300 to 500 acres in SW TN or NE MS. Call 1-800-247-9377 or 256-389-9212. a-18-25-s-1-8-chg

FOR SALE - 80 acres in Golden, MS off Hwy. 25 near Redbud Rd. \$1,500 per acre. Contact Richard Clark at 423-5227. a-18-25-chg

NOW HIRING
Golden Mfg. Co., Inc. has recently been awarded a long term military contract with the Department of Defense. In order to meet the needs of the military, we will be hiring production operators. Some of the production jobs will be basic sewing and some of the production jobs will be automated (do not require sewing skills). Some non-sewing jobs and non-production jobs will be available. New applicants, as well as former applicants/employees are encouraged to register for employment at the Golden plant. Employment identification is required (social security card and drivers license preferred). Golden Mfg. Co. is an equal opportunity/affirmative action employer. The plant is located at Highway 366 in Golden, Mississippi.
Our phone number is 662-454-3428. a-25-s-1-chg

A CUT ABOVE LAWN CARE
Mowing, Trimming, Hedge Trimming, Brush Removal, Cleaning, Gutters, etc.
Free Estimates & Reasonable Rates
Call Chris at 662-424-1289
M-10 thru Oct. - chg

HOUSE FOR SALE
Must sell - make an offer - 3 bedroom, 1 1/2 bath, deck, patio, on 1.6 acres.
Call 423-2555
A-18-25-pd

DRIVER TRAINEES NEEDED NOW! No experience required. Werner has immediate openings for entry-level semi drivers. Our avg. drivers earn more than \$36K first year. 60% of Werner drivers get home nightly or weekly. 15 day CDL training now offered in your area. For a new career, call today. 1-888-540-7364. a-4-11-18-25-chg

AIR CONDITIONERS
Cleaned, serviced and repaired, all models. A clean unit means cheaper utility bills. Call 423-5007. A-25-S-1-pd

FOR SALE - 14 acres land. 662-423-6794. A-25-pd

FOR SALE - Three door chest type drink box \$250.00. 300 gallon fuel storage tank \$15.00. 1000 gal. fuel tank with Tokheim pump \$350.00. Free 75 ft. antenna and fiberglass satellite dish. 256-360-2729. A-25-S-1-pd

LOCAL COMPANY seeks people experienced in fiberglass operations. Resume required, pay based on experience call 662-438-7186. A-25-S-1-chg

HOUSE LOTS FOR SALE
1-3 Acres
Hwy. 25 North
662-423-2573
A-25-chg

DAUGHERTY RENTALS
Houses - Duplexes
Apartments - Business
Nice, Clean, Reasonable
PHONE:
423-9207
TFN-CHG

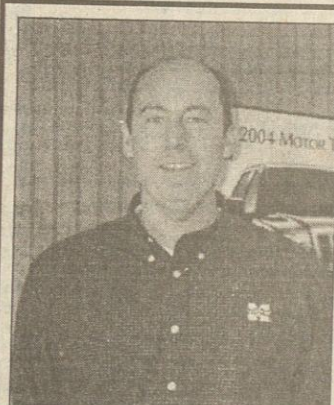

Joseph McNatt,
serving the people of
Tishomingo County and
the surrounding area for
over 20 years at the same
location,
invites you to come by
and see him or call him
for all your vehicle needs
at
IUKA FORD
1709 Battleground Drive
423-3681

HIRING 15
Mechanics - Industrial
Maintenance \$9 hour.
Welders - Mig. - Industrial
Production \$9 hr.
Welder Trainee's - Mechanical
Aptitude \$7 hr. to start
Raises Soon
"BENEFITS"
Tishomingo Area
Call Action Staffing
265-767-7754
662-424-3344 or apply at
Mississippi Job Center
Iuka, MS
j-28-tfn-chg

16 TRACK DIGITAL RECORDING STUDIO has recording time available. We specialize in old traditional style of Southern Gospel and County music. For pricing call 423-2634 evenings and weekends. A-25-S-1-nc

FOR SALE - 3 br, 1 bath, attached carport, vinyl siding, new metal roof, in city limits, great starter home. \$45,000 call 424-3505 anytime or 423-1813 after 5 p.m. A-25-pd

FOR SALE - 3 Br, 1 bath house with 15 1/2 acres land on CR 112, \$85,000. Call 438-7489 or 424-3623. A-25-S-1-chg

NOTICE
I am no longer responsible for any other debts other than my own. Lee Eric Cooper
a-4-18-25-pd

STORAGE UNITS
- Burnsville Mini Storage
- Lamar Skinner
9391.

NEED YOUR YARD
Call David Beard at 423-8666

HOUSE FOR SALE BY OWNER
Three bedroom home like new. Completely decorated inside and out. New paint, carpet, vinyl, light fixtures & fans, doors and windows, doors, switch box, sink and cabinets. This house has central heat & air, carport, new utility room.
Large front and back yard and outside storage building. Located between Iuka and Tishomingo.
Call Earl Daugherty 423-9207 or 423-8666
A-11-18-25-S-6-chg

Daily's Body Shop Wrecker Service
BURNSVILLE, MISSISSIPPI
PHONE: Day 427-9234 or Night 427-8427
Expert Body Work - 24 Hour Service
Burnsville

JOHN'S GARAGE & WRECKERS
Complete Auto Repair
Since 1985
662-427-8298 or 662-808-3111
Hwy. 365 South - Burnsville

LARRY C. SKELTON, Attorney At Law
Chapter 7 Bankruptcy \$700
No-Fault Divorce \$300
286-9796 Corinth, Mississippi
"The rules of Professional conduct of the Mississippi State Bar requires that the above services be performed by this firm not more than the advertised fee."
"Listing of these previously mentioned area(s) of practice does not indicate any certification of expertise therein."

D & J Metal Roof System Home Repair
ALL WORK GUARANTEED
CALL US TODAY
D - 662-462-3853
&
J - 662-462-3282
Cell Phone 415-4865
12 Year Metal Roof Experience Lifetime Home Repair

***FREE - OFFICE VISIT - FREE**
Call Thomas H. Comer, Jr.
at 662-728-8101 for appointment
35 Years Legal Experience
*Chapter 7 Bankruptcy starting at \$450
Payment Plans Available
*No Fault Divorce starting at \$225
Court Cost and Expenses not included in above
*DUI's & Social Security

JOHNNY HARB CONTRACTING
"We Fix Leaks Guaranteed"
Metal Roofing Specialist
Metal Buildings
Home Improvement
Vinyl Siding
Painting
New Construction
Gutters
Swimming Pool
Plaster
Licensed
Bonded - Insured
662-423-7572
662-423-5004
After Hours
Check with me for 1% Financing
Free Detailed Roof Estimates

Magnolia Real Estate
1012 W. Quitman St. • Iuka, MS 38852
Home 662-423-8118
Gary Williams
Broker/Owner
662-423-9001 / 1-800-981-6616
Fax: 662-423-8029
www.MagnoliaRealEstate.com
MLS
Gary Williams, Broker.....423-8118
Marcell Senter, Realtor.....423-6677
Kristie McCabe, Realtor.....423-6359
Chuck Kay, Realtor.....424-3105
Licensed in Mississippi and Alabama

North of Iuka - Large 2-story home with pool, 2 car garage, and 3 acres. \$107,000.00

New Home! Brick & vinyl, 3 bedroom, 2 bath, double garage, nice lot, \$89,000.00

SOUTHERN LIVING! Beautiful older home completely remodeled. hardwood floors, new electrical, new plumbing, new central heat & air, new paint, and professionally landscaped. In-town location. \$105,000.00

Leedy Community - Brick home on 3 acres. House has 3 bedrooms, 1 bath, nice tree-shaded setting. \$68,000.00

In Iuka! Top-of-the-line 3 bedroom, 2 bath home. Custom made oak cabinets, hardwood floors, double garage, extra lot! Make Offer.

Glamorous brick home sitting on 3 acres near city limits. 3 bedroom, 3 bath, large gourmet kitchen, front office, den, dining room, sunroom, exquisite landscaping, in-ground pool with rock fountain. Double garage, wall vacuum system, sprinkler system. \$198,000.00

Country Living! 20 acres of cleared land with driveway - septic tank. Asking \$49,000.00

Commercial - 90 acres in city limits, of Iuka. 10-year old pine trees. Good development potential. \$3,000.00 per acre

Commercial - Convenience store - restaurant. Large building on corner lot. Fully equipped for store and restaurant. \$139,000.00

Commercial - 15,000 square foot metal building in Iuka. Great location! Large parking lot paved and security fence. Asking \$250,000.00

North Iuka - Building lots! Size of lots to accommodate your needs. \$5,500.00 per acre

Water-view Lots located at River Oaks. call office!

Water-view and Water-front Lots at Riverton Riviera. Call Office!

Water-front Lots at new High Grove development. Call office!

Able's REAL ESTATE
423-2537
1115 Battleground Drive
Iuka, MS 38852
Dianne Ables - Broker, Certified Residential Appraiser
Home Phone - 423-5262
Jackie Butler, Realtor - 438-7134
Equal Housing Opportunity

New Listing! Iuka - 2-story older home built in the early 1900's. Fixer upper w/4 br, & 1 ba. Has 3 ext. storage bldgs. Sit. on 1.5 ac. +/- lot inside city on Indian Creek Rd. \$28,000

New Listing - Alabama - Quiet country setting. New carpets, corner gas log fp in den. 3 br, 2 ba, lg. master ba. w/dual sinks, garden tub & separate shower. The detach. dbl. garage is almost new. Property has a bike race track on it. Situated on 5.5 ac. +/- \$52,000

Reduced! Belmont - Affordably priced, country living w/ spacious rms, 3 br, 1 ba. 2 liv. areas, storm windows & ext. stge. Located within min. of High School. \$45,000

Custom built 3 br., 2 ba. manufactured home w/brick foundation. Spacious rms., vaulted liv. rm., w/fp. Included on property is a 2-story duplex apt. each unit has 1 br. & 1 ba. Also has a shop w/ba. Located across from Deaton Funeral Home in Belmont. \$59,500

A must see dream home! 3 bds, 2 ba down. Lg. bd & ba up, oversized liv. rm. & lg. eat-in-kit, cov. Back patio. Located in Independence Square Sub., one of Iuka's best subdivisions. \$149,500

Iuka - Expect to be impressed. Entertainment sized LR/DR/Kit. area in this resort home across the street from new proposed Pickwick Pines Resort & Marina. Master suite down, 2 br., & ba., up plus basement stg. Must see the interior to appreciate all the amenities. \$195,000

Iuka - Great curb appeal - as lovely inside as it is outside. 3 bd, 2 ba. formal dining rm. with split bedroom plan. Corner lot in sought after neighborhood. \$120,000

Prime commercial property. Hwy. 72 E. 24 ac. +/- \$168,000

Quiet & Peaceful country location, safe, dead end rd. Lg. Lots ranging from 1.5-2 ac. \$11,000

Indian Creek Area - Close to water - 1 ac. lot. Ready to build on. \$5,500

Iuka - .40 ac. +/- Great building lot inside city limits. \$8,800

Belmont - Great commercial 1.5 ac. lot. Ready for building. \$125,000

Grace Long
REAL ESTATE
COMPANY
423-5555
1415 BATTLEGROUND DRIVE
IUKA, Mississippi 38852
TOLL FREE: 1-800-635-7198
FAX NO. 662-423-1410
E-MAIL: glong@tsixroads.com
Web Page: www.glongrealestate.com

Serving The Tri-State Area For More Than 24 Years

Grace Long, Realtor/Appraiser 423-6584
Carly Carman, Realtor 423-5923 Johnny Barnes, Sales Assoc.

Licensed Broker In Mississippi, Alabama and Tennessee
Certified General Appraiser Mississippi and Alabama

If Rolls Royce Built Homes - High Quality - 3 BR, 2 Story With Master BR, Down 3 FP, 3 1/2 Baths, Office, Formal Dining, Living RM, Sun Rm Partially Covered Deck, Lots Of Storage, Beautiful Lot - Battleground Hts. - Call For Appointment To See.

Charm With A Capital "SEE" - Beautiful Home Inside City, Large LR, Dining, 3 BRs, 1 1/2 Baths, CH&A, FP, Freshly Painted, New Floor Covering, All Neutral Colors, Move In Condition, Well Maintained One Acre Lot - \$81,000

Conveniently Located - 2 Br Home With Hard Wood Floors, within Walking Distance Of School & Shopping Near Downtown Tishomingo, Most Appliances Included, Nice 3/4 Acre Lot - \$48,000

Why Pay Rent? - 3 BR, 2 Baths, Wood Siding, Large LR, Eat-In Kit, Well Designed Floor Plan Located In Established Subdivision, Dennis, Owner Offers Terms, \$57,000

LEGAL NOTICES

LEGAL NOTICE

TRUSTEE'S NOTICE OF LAND SALE

On July 25, 2003 William E. Posey executed a Purchase Money Deed of Trust to Connie B. Johnson, Trustee which is recorded in Trust Deed Book 322 at pages 352-353 in the Chancery Clerk's Office of Tishomingo County, Mississippi securing a note to Eddie C. Boatwright.

Debtor defaulted and legal holder accelerated the note and requested foreclosure.

As Trustee, in legal hours, at the east door of the Tishomingo County Courthouse in Iuka, Mississippi on August 30, 2005 I will sell to the highest cash bidder at public outcry the following described property in Tishomingo County, Mississippi:

Commence at a steel fence post found at the Northeast corner of the Southwest Quarter of Section 28, Township 6 South, Range 10 East, Tishomingo County, Mississippi; thence South 01° 01' 07" East 723.72 feet to a spike in the center of County Road 16; thence continue South 01° 01' 06" East 564.58 feet to an iron pin at the southeast corner of a certain 40 acre tract of land; thence South 88° 28' 09" West along the south line of said 40 acre tract 1308.22 feet to an iron pin at the southwest corner of said 40 acre tract for the POINT OF BEGINNING; thence continue North 02° 06' 45" West along the west line of said 40 acre tract 561.13 feet to a point in center of County Road 16; thence northeasterly along the center of said County Road the following 2 calls:

North 75° 15' 31" East 225.45 feet,

North 77° 51' 33" East 43.54 feet to a point; thence South 620.86 feet to an iron pin; thence South 88° 28' 09" West 240 feet to the point of beginning and containing 3.39 acres.

Together with and subject to covenants, easements and restrictions of record.

Purchaser shall pay his bid in cash at sale. I will convey only such title as is vested in me as Trustee.

Witness my signature this the 26th day of July, 2005.

CONNIE B. JOHNSON

TRUSTEE

a-4-11-18-25-chg

LEGAL NOTICE

IN THE CHANCERY COURT OF TISHOMINGO COUNTY, MISSISSIPPI
ESTATE OF DERRELL MORTON,
DECEASED NO. 2005-188

NOTICE TO CREDITORS

Letters Administration having been granted on the 3rd day of August, 2005, by the Chancery Court of Tishomingo County, Mississippi, to the undersigned Co-Administrators of the Estate of Derrell Morton, deceased, notice is hereby given to all persons having claims against said estate to present the same to the Clerk of this Court for or probate and registration according to law, within ninety (90) days from the first publication of this notice, or they will be forever barred.

THIS the 3rd day of August, 2005.

Denise Morton Murray
Co-Administrator of the Estate of
Derrell Morton, Deceased

Dorene Beth Watson

Co-Administrator of the Estate of
Derrell Morton, Deceased

Nicholas B. Phillips
Phillips & Phillips, P.A.
Lawyers
131 South Fulton Street
P.O. Box 566
Iuka, Mississippi 38852
Telephone: (662) 423-1989
Facsimile: (662) 423-0089
MS State Bar #: 4167

a-11-18-25-chg

LEGAL NOTICE

SUBSTITUTED TRUSTEE'S NOTICE OF SALE

WHEREAS, Donald C. Dulaney executed a Deed of Trust to J. Clifford Harrison, Trustee for the use and benefit of the Deposit Guaranty National Bank, dated July 17, 1998, filed for record in the Land Records located in the Office of the Chancery Clerk of Tishomingo County, Mississippi on August 3, 1998 at 1:50 p.m., and recorded in said office in Trust Deed Book No. 240 at Pages 134-139; and

WHEREAS, AmSouth Bank is the successor in interest to Deposit Guaranty National Bank and is the current holder of the Deeds of Trust, and

WHEREAS, said Deed of Trust authorized the appointment and substitution of another Trustee in the place of the Trustee named in said Deed of Trust, and AmSouth Bank pursuant to said Deed of Trust, substituted James P. Wilson, Jr. as Trustee in the place of the original Trustee, by written instrument dated February 16, 2005, filed for record in the office of the Chancery Clerk of Tishomingo County, Mississippi, on February 25, 2005, at 4:05 p.m. and recorded in said office in General Substitution of Trustee Book 3, at Page 33-34; and

WHEREAS, default having been made in the performance of the conditions and stipulations as set out in the above described Deed of Trust and the said Substituted Trustee having been requested and directed by AmSouth Bank to execute the trust; and in strict accordance with the Deed of Trust aforesaid and the Laws of Sale of the State of Mississippi, the dates for publication of this Substitute Trustee's Notice of Sale in The Tishomingo County News a newspaper published in the City of Iuka, Tishomingo County, Mississippi, having been set at the following, to wit: August 4, 2005, August 11, 2005, August 18, 2005, and August 25, 2005, Notice is hereby given that I will, on the 26th day of August, 2005 during the legal hours, which are between the hours of 11:00 a.m. and 4:00 p.m. at the East front door of the Tishomingo County Courthouse in the City of Iuka, Mississippi, offer for sale, at public auction and sell to the highest and best bidder for cash, the following described real property lying and being in Tishomingo County, State of Mississippi, and being more particularly described as follows:

The Front 80.7 feet of Lots 17 and 18 of Block 2 of the C.C. and Mary Shook Plat of the Town of Belmont, Mississippi, as recorded in the office of the Chancery Clerk of Tishomingo County, Mississippi.

ALSO: The back or Northeasterly 44.3 feet of Lots 17 & 18 of Block 2 of the C.C. and Mary Shook Plat of the Town of Belmont, Mississippi, as recorded in the office of the Chancery Clerk of Tishomingo County, Mississippi.

Title to the above described property is believed to be good but I will convey only such title as is vested in me as Substitute Trustee, without warranty of any kind whatsoever.

WITNESS MY SIGNATURE this the 22nd of July, 2005.

JAMES P. WILSON, JR.
SUBSTITUTE TRUSTEE

Prepared By:
James P. Wilson, Jr.
Mitchell, McNutt & Sams, P.A.
P.O. Box 1366
Columbus, MS 39703
(662) 328-2316

a-4-11-18-25-chg

IUKA HOUSING AUTHORITY

Iuka Housing Authority
1629 Whitehouse Road
Iuka, Mississippi 38852
(662) 423-9232

HUD Public Housing - Rent Based on Income,
Single Level Units with easy access. Kitchen
Appliances. Central Heat. Free Lawn Service and
Pest Control while providing a Decent, Safe, and
Sanitary Housing.

Office Hours:
Mon - Fri 7:30am - 5:30pm
Lunch 12:00 noon - 1:00 pm

www.IukaHousingAuthority.com

LEGAL NOTICE

LEGAL NOTICE

STATE OF MISSISSIPPI
COUNTY OF TISHOMINGO

FORECLOSURE NOTICE

WHEREAS, on the 6th day of September, 1996, Jimmy Davis and Candice Davis and Billy Alton Lambert, executed a Promissory Note and Deed of Trust under the terms of which certain real property was conveyed to Harold S. Jackson, as Trustee, to secure the payment to The Peoples Bank and Trust Company of an indebtedness therein described, which Deed of Trust was recorded in Trust Deed Book 218, at pages 334-337, in the records of Tishomingo County, Mississippi in the office of the Chancery Clerk thereof; and

WHEREAS, a corrected Deed of Trust dated the 6th day of September, 1996, was, executed by Billy Alton Lambert, Jimmy Davis, and Candice Davis, recorded on the 19th day of September, 1996 in the office of the Chancery Clerk of Tishomingo County, Mississippi in Trust Deed Book 218, at pages 650-653; and

WHEREAS, Candice Davis executed a Deed of Trust to The Peoples Bank and Trust Company, dated the 14th day of July, 2000, and recorded in the office of the Chancery Clerk on the 25th day of July, 2000, in Trust Deed Book 263 at pages 630-633; and

WHEREAS, default has been made in the performance and conditions of the said Deeds of Trust, and the holder thereof has declared the entire indebtedness secured thereby due and payable and has requested the undersigned to sell said lands as provided in the said Deeds of Trust.

NOW, THEREFORE, the undersigned will, between the hours of 11:00 o'clock A.M. and 4:00 o'clock P.M., on the 16th day of September, 2005, at the East front door of the Tishomingo County Courthouse in Iuka, Mississippi, offer for sale and will sell at public outcry to the highest bidder for cash the following described real property located in Tishomingo County, Mississippi, to-wit:

Part of the Northwest Quarter of Section 13, Township 3, Range 10 East, described as follows to-wit: Beginning at the Southeast Corner of said Quarter Section, said corner being marked as shown by that certain deed from Mrs. Ona Howard to Roy Medley as recorded in Book P-29, page 495, deed records of Tishomingo County, Mississippi, on the Chancery Clerk's Office of said County; beginning at the said corner and run South 85 1/2 degrees West 116 feet to the West boundary of New Highway No. 25; thence run North with West boundary of said Highway No. 25 as follows: North 26 degrees 45 minutes West 303 feet to Highway Marker, thence run North 27 1/2 degrees West 263 feet, thence run North 41 degrees 45 minutes West 89 feet to North boundary of the original Howard tract, thence run North 84 degrees West with the North boundary of said original Howard tract 1136 feet to the Miller Grisham's tract, thence run South 4 degrees East with the Miller Grisham tract 32 feet to the Southeast Corner of said Miller Grisham tract, thence run South 87 degrees 15 minutes West with the said Miller Grisham tract 188 feet to a stake, thence run South 87 degrees 15 minutes west with the Miller Grisham South line 232 feet to the Southwest corner of said Miller Grisham tract, thence run North 4 degrees west with the West line of the said Miller Grisham West line 93 feet to the North line of said Howard tract; thence run North 84 degrees West with said line 746 feet to an iron stob on the West boundary of said quarter section; thence run South with the West boundary line of said quarter section 1,000 feet to a point on the North boundary of Whitehouse public road; thence run East with the North boundary of said road 530 feet to the Southwest corner of the A.D. Wilson tract, this point is the point of beginning of the tract of land being hereby conveyed; thence run North 4 degrees 15 minutes West with the West line of said Wilson tract 420 feet to an iron stake; thence run West parallel to the North boundary line of said Whitehouse Public Road 105 feet to a stake; thence run South parallel to the East line of this tract of land 420 feet to the North side of said Whitehouse Public Road; thence run East with North boundary of said road 105 feet to the point of beginning, containing one acre, more or less.

The undersigned will convey only as title as is vested in him as Trustee.

HAROLD S. JACKSON
ATTORNEY AT LAW
125 S. FULTON STREET
POST OFFICE BOX 414
IUKA, MISSISSIPPI 38852
MISSISSIPPI BAR NO. 2962

a-25-s-1-8-15-chg

WAREHOUSE CONSIGNMENT
AUCTION

CONSIGNMENTS WELCOME

SATURDAY - AUGUST 27, 2005 @ 10:00 A.M.

110 HWY 72 E - CORINTH, MS

(RED BUILDING BEHIND RUSSELL'S BEEF HOUSE)

PARTIAL LIST

360 MF Tractor w/loader, Ditchwitch w/backhoe, 719 A/C Lawn Tractor w/front blade, Ford Lawn Tractor, 30' Enclosed trailer w/5th wheel, 25' Flatbed trailer w/beaver tail, triple axle, 3' & 10' Flatbed trailers - single axle, OC-6 Oliver Cleat - Track Dozer w/PTO, 96 Dodge 350, 1 ton, dually 2/9' flatbed, diesel, 96 Dodge Grand Caravan, 86 Nissan EX/Cab 5 sp, 86 Nissan EX/Cab auto, Honda 200 ATV - 4 wheeler, 5' Bushhog, 6' Mower - Jack Hammer for Skid Steer Loader, Kohler Gas Engine Welder, Metal/Wood Buck-Saws, Metal Turning Lathe, Mobile Home Slip Axles, Boat Trailer Frame, Old Generators, Chainsaws, Skil Saws, Cut Saw, Battery Chargers, Vises, Old John Deere Walk Behind Horse Cultivator, Saddles, Halters, Bridles, Blankets, Wooden Wheel/Rubber/Wagon Bolsters, Old Wood Headboards, Fencing Tools, Wire, New Galvanized Cable (17) Pallets of Computer wires-cables-connectors, 2 Elec. Gem Cars - (1 2D, 1 4D), 2000 Chev. 4x4, V6 auto, 20" Chrome Wheels 2/tires, Gas Small Motorcycle, Color TVs, Stereos, Twin Sleigh Beds, Glass Top Table w/4 chairs, Sofas & Lovesats, Wood Desk & Chair, Daybed, Lamps, End Tables, 40 X 60 Canvas Paintings, Football Table in Box, Exercise Machine, Craftsman Tool Boxes, Battery Operated Drills, Gas & Elec. Weed eaters, Humidifiers, Dehumidifiers, Mens Boston Hats, Warehouse Carts, 19 x 55 Greenhouse Frame, Work Stations, Bench, 55 Gallon Drums, Refrigerator, Washers, Dryer, Dishes, Pots, Pans, Flatware, (99) 55SE New Holland Backhoe.

TERMS: WE ACCEPT CASH OR GOOD CHECKS. OUT OF STATE CHECKS MUST HAVE A BANK LETTER OF GUARANTEE. BALANCE DUE IN FULL SALE DAY. WE MUST CHARGE SALES TAX UNLESS YOU HAVE A VALID SALES TAX NUMBER. EVERYTHING WILL BE SOLD AS-IS, WHERE-IS. EVERYTHING IS BELIEVED TO BE TRUE BUT NOT GUARANTEED. ANY ANNOUNCEMENT MADE SALE DAY SUPERCEDES ALL ADVERTISEMENTS. AUCTIONEER RESERVES THE RIGHT TO GROUP UP & REGROUP AS HE SEES FIT. 10% BUYERS PREMIUM WILL BE ADDED TO THE FINAL BID.

IF YOU WANT TO SELL IT, CALL US!!
SCOTTY LITTLE - MAL #150

SCOTTY LITTLE &
ASSOCIATES AUCTION CO.

110 HWY 72 E - CORINTH, MS 38834
OFFICE: 662-286-2488
WWW.MS-AUCTION.COM - MUCH MORE!!!

WELCOME HOME

Northview Apts Pickwick Apts
28 Jefferson Str. 308 Pickwick Cir.
Burnsville, MS Iuka, MS
(662) 427-9049 (662) 423-5314

HUD Section 8 - Rent Based on Income
Single level units with easy access, totally
electric, with kitchen appliances, central
heat & air, and laundry facilities with free
lawn service and pest control.
Vacant Units Now Available
Northview Apts - 1, 2, & 3 Bedrooms
Pickwick Apts - 1 & 2 Bedrooms



Office Hours:

Pickwick Apts

M - F 8 - 5pm

Northview Apts

Tue & Thu 1:30 - 3:30pm



Properties of ALCO Management, Inc.

FOR SALE - King-Full-Queen
mattress w/box springs - \$50.00
couch sofa \$40.00; love seat
\$60.00. 423-6498 or 279-3859.
a-25-chg

ABANDONED - Sm. black and
white female, mixed beagle and
st. Needs good home. 423-
98 or 279-3859. a-25-chg

BABYSITTING - Will do
babysitting in my home. Lo-
cated in town. Hours 6 a.m. - 6
p.m. References upon request.
423-6987. a-25-s-1-pd

DRIVER - ALL YOU WANT
SOME TIME AS YOU WANT!
Earnings: up to \$.47/mi
Bonus: up to \$.43/mi
Students Great Program
Starting @ \$.31/mi
NO: Big Dollars
You may qualify for a
Regional Fleet.
LM TRANSPORT CDLA
6-467-6802 EOE
a-25-chg

NEW 4 BEDROOM
with Luxury Masterbath
Appliances
Central Heat & Air
Underpinning
3/4" plywood floors
Extra insulation
Storm windows
MUCH MORE!

Only \$375/month (wac)
with low down payment
HURRY-LIMITED TIME!!
Windham Homes
1-888-287-6996
a-25-tfn-chg

Making the decision to
have a child is momen-
tous. It is to decide for-
ever to have your heart
go walking around out-
side your body.
—Elizabeth Stone

Bauhaus USA, Iuka

has an immediate opening for a
General Plant Mechanic.
Responsibilities include, general plant
electrical and mechanical
maintenance, HVAC, welding, etc.

Bauhaus offers competitive pay and an
excellent benefits package.

Apply in person at

1509 Paul Edmondson Drive, Iuka, MS
EOE

FLORA B. DAVENPORT
ESTATE AUCTION
SATURDAY, AUGUST 27
ON SITE AT 9:00 A.M.

Directions: From Natchez Trace, travel East on Hwy. 72 to USA Amoco
station, turn left, cross RR track, 1st house on left. Watch for signs.

AUCTIONEER'S NOTE: A furnished, very nice,
56x14, Cavalier mobile home will sell at 12:00
Noon. Ideal for lake lot or starter home!

Items of interest include: Some nice 40's & 50's furniture.
Compression glass in several different colors. Good pressed glass.
Over 80 oil lamps-some with floral shades. One floor lamp.
Stoneware pieces. Ceramics. Old trunks. Quilts. Bed & bath
linens. Aprons. Shelf clocks. Books. Miscellaneous ironware. Old
wash pots. Rolls of barbed wire & hog wire. Old tools and
equipment. Cherry & cypress boards. Pine beams. Gang disc.
Sulky disc. Collapsed shed full of wood heaters. A gang of old
mule-drawn iron-tired equipment. Over 50 live potted plants,
(great variety). Interesting old porch furniture. Swings.

Cannonballs and much more!

No Buyers Premium. Concessions Available. Bring Your Lawn Chair.
Terms: Cash or check if financially known by auction. Call auction company at 662-
424-1007 for more information. Everything sells as is where is with no warranties
made nor implied. Announcements made sale day takes precedence.

HODGE AUCTIONS

Iuka, MS 38852 662-424-1007
Col. Bob Hodge Auctioneer MAL#1828 MAL#308



McGuff's Tree Service
Residential Tree Service
Trimming, Cutting and Removal
For Free Estimate
Call Bobby 662-424-2925

LEGAL NOTICE

SUBSTITUTE TRUSTEE'S SALE NOTICE

WHEREAS, on the 10th day of June, 2002, Michael D. Cooke and Kathy A. Cooke, executed and delivered a deed of trust to Harold S. Jackson, trustee for the benefit of The Peoples Bank and Trust Company, which deed of trust is recorded in Book 292, Page 686, which is a renewal and extension of Deed of Trust dated October 16, 1998, recorded in Book 243 at Page 69; and Deed of Trust dated April 25, 2000 recorded in Book 261 at Page 620 of the records of trust deeds of Tishomingo County, Mississippi, in the office of the Chancery Clerk of said county; and

WHEREAS, the name of The Peoples Bank and Trust Company was changed to Renasant Bank effective February 1, 2005; and

WHEREAS, on the 10th day of August, 2005 Renasant Bank executed and delivered to Scott R. Hendrix an appointment whereby the said Scott R. Hendrix was appointed and substituted as successor trustee in the aforesaid deed of trust in the place and stead of Harold S. Jackson, the trustee originally named therein, as shown by said appointment duly recorded in General Substitution Trustee Book 3, Page 74-75 records of trust deeds of Tishomingo County, Mississippi; and

WHEREAS, default has been made in the payment of the indebtedness secured by said deed of trust, which default continues, and Renasant Bank, the legal holder of the note secured by said deed of trust, having requested the undersigned to sell the property described hereinafter for the purpose of satisfying the indebtedness and costs of sale.

NOW, THEREFORE, notice is hereby given that I, the undersigned substitute trustee, will on the 19th day of September, 2005, at the East front door of the Tishomingo County Courthouse in luka, Mississippi, within legal hours, offer for sale, at public outcry, to the highest bidder for cash, the following described property in Tishomingo County, Mississippi, to-wit:

Commencing at the Southeast Corner of the Northeast Quarter of Section Twenty-three (23), Township Three (3) South, Range Ten (10) East, Tishomingo County, Mississippi, from thence run West 521.70 feet; thence run North 1774.7 feet the North right-of-way of Mississippi Highway #172; thence run S78° 17' W along said R.O.W. 71.00 feet to the POINT OF BEGINNING of this description from said point of beginning run thence S78° 17' W along said R.O.W. 324.90 feet; thence run North 603.76 feet to an existing fence line; thence run N78° 15'E along or near said fence 214.49 feet; thence run South 197.39 feet; thence run East 33.76 feet; thence run S21° 16'E 291.99 feet to the West right-of-way of Mississippi Highway #25; thence run S15° 44'W along said R.O.W. 116.30 feet to the POINT OF BEGINNING, containing 3.80 acres, more or less.

PARCEL NO. 1 (025-0-00-X)

Begin at a point that is 200.0 feet Southwesterly of an perpendicular to the centerline of survey of the relocation of Mississippi Highway No. 25 at Station 668 + 50 as shown on the plans for Federal Aid Project No. 11-0040-03-003-10; thence run South 17° 23' West, a distance of 45.7 feet; thence run South 80° 26' West, a distance of 68.7 feet; thence run North 21° 16' West, a distance of 193.5 feet; thence run North, a distance of 213.8 feet; thence run North 75° 12' East a distance of 50.4 feet to a point that is South 75° 12' West a distance of 225.2 feet from Station 672 + 25.4 on the centerline of said relocation; thence run South 16° 17' East, a distance of 366.7 feet to the point of beginning, containing 0.83 acres, more or less, and all being situated in and a part of the Northeast 1/4 of the Northeast 1/4 of Section 23, Township 3 South, Range 10 East, Tishomingo County, Mississippi.

AND ALSO:

PARCEL NO. 2 (026-0-00-X)

Begin at the Northwest corner of that certain 0.09 acre tract of land acquired from W.E. Monroe and Mary E. Monroe by the State Highway Commission of Mississippi by deed dated March 6, 1979, and recorded in Tishomingo County Deed Record Book B96 at Pages 575-576; from said point of beginning run thence North 80° 25' East, a distance of 68.7 feet; thence South 17° 23' West, a distance of 107.7 feet; thence North 21° 16' West, a distance of 98.0 feet to the point of beginning, containing 0.09 acres, more or less, and all being situated in

and a part of the Northeast 1/4 of the Northeast 1/4 of Section 23, Township 3 South, Range 10 East, Tishomingo County, Mississippi.

Such title will be conveyed as is vested in me as trustee aforesaid.

This, the 25th day of August, 2005.

Scott R. Hendrix, Substitute Trustee

a-25-s-1-8-15-chg

LEGAL NOTICE

SUBSTITUTED TRUSTEE'S NOTICE OF SALE

WHEREAS, Donald C. Dulaney executed a Deed of Trust to J. Clifford Harrison, Trustee for the use and benefit of the Deposit Guaranty National Bank, dated December 12, 1996, filed for record in the Land Records located in the Office of the Chancery Clerk of Tishomingo County, Mississippi on December 16, 1996 at 3:51 p.m. and recorded in said office in Trust Deed Book No. 221 at Pages 22-27; and

WHEREAS, AmSouth Bank is the successor in interest to Deposit Guaranty National Bank and is the current holder of the Deed of Trust, and

WHEREAS, said Deed of Trust authorized the appointment and substitution of another Trustee in the place of the Trustee named in said Deed of Trust, and AmSouth Bank pursuant to said Deed of Trust, substituted James P. Wilson, Jr. as Trustee in the place of the original Trustee, by written instrument dated February 16, 2005, filed for record in the office of the Chancery Clerk of Tishomingo County, Mississippi, on February 25, 2005, at 4:05 p.m. and recorded in said office in General Substitution of Trustee Book 3, at Page 33-34; and

WHEREAS, default having been made in the performance of the conditions and stipulations as set out in the above described Deed of Trust and the said Substituted Trustee having been requested and directed by AmSouth Bank to execute the trust; and in strict accordance with the Deed of Trust aforesaid and the Laws of Sale of the State of Mississippi, the dates for publication of this Substitute Trustee's Notice of Sale in The Tishomingo County News a newspaper published in the City of luka, Tishomingo County, Mississippi, having been set at the following, to-wit: August 4, 2005, August 11, 2005, August 18, 2005, and August 25, 2005, Notice is hereby given that I will, on the 26th day of August, 2005 during the legal hours, which are between the hours of 11:00 a.m. and 4:00 p.m. at the East front door of the Tishomingo County Courthouse in the City of luka, Mississippi, offer for sale, at public auction and sell to the highest and best bidder for cash, the following described real property lying and being in Tishomingo County, State of Mississippi, and being more particularly described as follows:

A part of the SW1/4 of Section 35, Township 6 South, Range 10 East, Tishomingo County, Mississippi, described as follows: Beginning at the Southwest corner of said SW1/4; thence run North along the West line of said SW1/4 and along an old wire fence, 700 feet, more or less, to the North right of way of Moores Mill Road; thence run East along the North right of way of Moores Mill Road 34 feet to the East right of way of Montgomery Street right of way being 25 feet from the center of each street, this being the true Point of Beginning; thence run North 0 degrees 27 minutes East along the East right of way of Montgomery Street for 125 feet; thence run North 84 degrees 25 minutes East 100 feet; thence run South 0 degrees 14 minutes West 138.12 feet to the North right of way of Moores Mill Road; thence run North 88 degrees 03 minutes West along the North right of way of Moores Mill Road 100 feet to the Point of Beginning, containing 0.301 acre, more or less.

Title to the above described property is believed to be good but I will convey only such title as vested in me as Substitute Trustee, without warranty of any kind whatsoever.

WITNESS MY SIGNATURE this the 22nd of July, 2005.

JAMES P. WILSON, JR.
SUBSTITUTE TRUSTEE

Prepared By:
James P. Wilson, Jr.
Mitchell, McNutt & Sams, P.A.
P.O. Box 1366
Columbus, MS 39703
(662) 328-2316

a-4-11-18-25-chg

LEGAL NOTICE

SUBSTITUTED TRUSTEE'S NOTICE OF SALE

WHEREAS, on September 8, 2000, David Whitehead, Debbie Whitehead, Husband and Wife executed a certain Mortgage to B. Sean Akins, Trustee for the benefit of First Mortgage which deed of trust is of record in the office of the Chancery Clerk of Tishomingo County, State of Mississippi in Book 253 at Page 459, in Book 266 at Page 37 and re-recorded in Book 282 at Page 479; and

WHEREAS, said Deed of Trust was subsequently assigned to The Bank of New York, as Trustee for New South Federal Bank, series 2001-1, without recourse by instrument dated 5, 2001 and recorded in Book 234 at Page 282, re-recorded in Book 253 at Page 88 of the aforesaid Chancery Clerk's office;

WHEREAS, The Bank of New York, as Trustee for New South Federal Savings Bank, series 2001-1, without recourse has now substituted J. Gary Massey as Trustee by instrument dated July 23, 2003 and recorded in the aforesaid Chancery Clerk's Office in Book 2 at Page 451, re-recorded in Book 3 at Page 451;

WHEREAS, default having been made in the conditions of said deed of trust and the entire debt secured by said deed of trust, will be due and payable in accordance with the terms of said deed of trust, The Bank of New York, as Trustee for New South Federal Savings Bank, series 2001-1, having recourse, the legal holder of said indebtedness, having requested the undersigned Substituted Trustee to execute the trust and sell said land and property in accordance with the terms of said deed of trust and for the purpose of raising the sums due thereon together with attorney's fees, trustee's fees and expense of sale;

NOW, THEREFORE, I, J. Gary Massey, Substituted Trustee, do hereby give notice that I will, on September 1, 2005 offer for sale at public outcry and sell within legal hours (being between the hours of 11:00 a.m. and 4:00 p.m.), at the East door of the County Courthouse of Tishomingo County, located at luka, Mississippi, the highest and best bidder for cash the following described property situated in Tishomingo County, State of Mississippi, to-wit:

A part of the Southeast Quarter of Section 1, Township 3 South, Range 9 East, Tishomingo County, MS. Description follows: Beginning at the Northwest Corner of said Southeast Quarter, thence run South along the West line of said Southeast Quarter and along an old wire fence 808.4 feet to the point of beginning; thence run along a wire fence as follows: Run South 64 degrees 16 minutes East 56.65 feet; thence South 49 degrees 42 minutes East 64.49 feet; thence South 43 degrees 56 minutes East 324.92 feet to the side of a paved road; thence run South 83 degrees 29 minutes West, along the North side of said road, 327.77 feet to the West line of said Southeast Quarter; thence run North along the West line of said Southeast Quarter and along an old wire fence 337.51 feet to the point of beginning. Containing 0.11 acres.

I WILL CONVEY only such title as vested in me as Substituted Trustee.

WITNESS MY SIGNATURE on this 8th day of August, 2005.
J. Gary Massey
SUBSTITUTED TRUSTEE

Shapiro & Massey, L.L.P.
1910 Lakeland Drive, Suite B
Jackson, MS 39216
(601) 981-9299
205 County Rd. 134
Tishomingo, MS 38873
JC/03-1189

a-11-18

I don't know why it is we are in such a hurry
get up when we fall down. You might think
would lie there and rest for a while.

—Max Eastman

Our country is not the only thing to which we owe
our allegiance. It is also owed to justice and
humanity.

—James B. Connelley

FORD FAMILY PLAN EXTENDED

'05 FORD F-250 4X4

\$34,980

CREW CAB,
POWERSTROKE,
DIESEL, AUTO
#8711



'05 FORD TAURUS

\$10,980

FULL POWER
#9546



'05 FORD FREESTAR

\$16,980

FULLY LOADED
#2105



'05 FORD EXPLORER XLT

\$20,980

FULL POWER
#8266



'05 CHRYSLER 300

\$21,980

LOADED
#0301



'05 DODGE RAM SLT

\$35,980

QUAD CAB,
DIESEL,
AUTO, 4X4
#6851



'05 CHRYSLER PACIFICA

\$22,980

LEATHER,
LOADED
#9788



'05 CHRYSLER TOWN & COUNTRY

\$19,980

LOADED
#1256



'05 FORD F-350 CREW CAB	DUALY, 4X4, LARIAT, LEATHER, MOONROOF, AUTO, DIESEL #5860	\$35,980	'04 MUSTANG CONVERTIBLE	LEATHER, LOADED #5480	\$17,980	'02 FORD EXPLORER	LEATHER, 3RD SEAT, REAR AIR, WHITE #1740	\$13,980
'05 DODGE STRATUS	4 DOOR, SXT, FULL POWER, PROGRAM CAR #7246	\$13,980	'04 FORD F-350 CREW CAB	DUALY LARIAT, 6.0 DIESEL AUTO, LEATHER, LOADED, ONE OWNER, #9905	\$28,980	'02 FORD EXPLORER	LOCAL TRADE, FULL PWR, #1417	\$12,980
'05 FORD TAURUS SES	PROGRAM CAR #9546	\$11,980	'04 FORD TAURUS	LOCAL TRADE, 1.9K MILES, #6085	\$10,980	'02 JEEP LIBERTY SPORT	FULL POWER #2150	\$11,980
'05 DODGE GRAND CARAVAN	PROGRAM VEHICLE #4342	\$16,980	'04 FORD FREESTAR	25K MILES, FULL POWER #0106	\$14,980	'02 MAZDA MILLENNIA	LEATHER, MOONROOF #8036	\$11,980
'05 CHRYSLER PACIFICA	FULLY LOADED, PROGRAM VEHICLE #0367	\$22,980	'04 HYUNDAI SONATA GLS	V-6, MOONROOF, LOADED, 20K MILES, #6819	\$13,988	'02 FORD FOCUS	1 OWNER, LEATHER, MOONROOF, AUTO, WHITE #0219	\$9,980
'05 DODGE 2500	QUAD CAB, 1 OWNER, 2K MILES, DIESEL, AUTO #8508	\$31,980	'04 CHRYSLER SEBRING CONV.	LEATHER, WHITE, #9478	\$16,980	'02 CHRYSLER PT CRUISER	AUTO, TOURING EDITION, FULL POWER #0464	\$9,980
'05 FORD ESCAPE	LIMITED LEATHER, LOADED, #4422	\$21,450	'03 VOLKSWAGON GOLF	FULL PWR, MOONROOF, EXCELLENT GAS MILEAGE #4261	\$13,980	'02 GMC SIERRA SLE	REG. CAB STEPSIDE V8 AUTO #5838	\$11,980
'05 FORD FOCUS	4 DOOR, AUTO, FULL POWER #6050	\$12,980	'03 FORD F-150 SUPERCAB	LARIAT, WHITE, 18K MILES, LOADED #7711	\$18,980	'02 MAZDA TRIBUTE	LEATHER, LOADED, #0213	\$14,980
'05 FORD EXPEDITION	LEATHER, LOADED, PROGRAM VEHICLE #9687	\$25,980	'03 FORD F-250 4X4	CREW CAB, DIESEL, AUTO, WHITE 35K MILES #0940	\$29,980	'02 FORD ESCAPE XLT	FULL POWER, #1542	\$14,980
'05 FORD EXPEDITION EDDIE BAUER	LEATHER, LOADED, MOONROOF, DVD #2154	\$31,980	'03 FORD F-250 SUPER CAB	DIESEL, AUTO, 23K MILES #3491	\$26,980	'02 FORD LINCOLN LS SPORT	AUTO, LEATHER, V8, MOONROOF, LOADED, #4081	\$14,980
'05 FORD EXPLORER	3RD SEAT, REAR AIR, LOADED #0266	\$21,980	'03 DODGE RAM 2500	QUAD CAB, CUMMINGS DIESEL #8306	\$22,980	'02 DODGE DURANGO	RED, EXTRA SHARP, LOADED, #8479	\$12,980
'04 LINCOLN LS	LEATHER, MOONROOF, LOADED #0477	\$22,980	'03 FORD F-150 SUPERCAB	36K MILES, LIKE NEW #8574	\$16,980	'01 CHEVY TAHOE	FULLY LOADED #8962	\$15,980
'04 JEEP GRAND CHEROKEE	PROGRAM VEHICLE 30K MILES #6121	\$16,980	'03 FORD ESCAPE	FULL POWER, V-6, AUTO #4525	\$11,980	'01 KIA SPORTAGE EX	4 DOOR, AUTO, WHITE #3911 ONLY	\$6,980
'04 FORD F-150 SUPER CREW FX4	LEATHER, 1 OWNER, TOOLBOX, BEDRAPS, NEBBARS, BLUE #2222	\$25,980	'03 FORD MUSTANG	6 CYL, FULL POWER, 36K MILES, #3101	\$9,980	'01 FORD EXPLORER SPORT	FULL POWER, 4X2, MOONROOF, #9914	\$8,980
'04 JEEP LIBERTY LIMITED	WHITE, FULL POWER #0488	\$17,980	'03 FORD EXPLORER	LOCAL TRADE, 3RD SEAT, REAR AIR, #3470	\$15,980	'01 NISSAN XTERRA	4X2, V6, AUTO, FULL POWER, CD, #2479	\$9,980
'04 NISSAN 350Z ROADSTER CONVERTIBLE	14K MI #5636	\$31,980	'03 FORD CROWN VICTORIA	LEATHER, 21K MILES, #4332	\$13,980	'00 GMC SONOMA	LOCAL TRADE, #1205	\$7,980
'04 DODGE DURANGO	3RD SEAT, REAR AIR #5471	\$22,980	'03 LINCOLN NAVIGATOR	MAROCN, LOADED, 18K MILES, #7772	\$34,950	'00 CHRYSLER GRAND VOYAGER	NICE, #7088	\$5,980
'04 LINCOLN TOWN CAR EXECUTIVE SERIES	PROGRAM CAR #9601	\$21,980	'03 FORD RANGER	AUTO, 6 CYL, FULL POWER, SUPERCAB #0894	\$13,980	'00 FORD F-150	V-8, AUTO, XLT, FLARESIDE, #6332	\$8,980
'04 LINCOLN TOWN CAR	SIGNATURE SERIES, PROGRAM CAR #7249	\$23,980	'03 FORD RANGER SUPERCAB	V-6 AUTO #0324	\$14,980	'99 FORD RANGER SUPERCAB	V-6, AUTO, FLARESIDE #6854	\$8,980
						'99 DODGE DAKOTA	SUPER CAB, AUTO, V-6, FULL PWR #5509	\$8,980

CARTWRIGHT MOTORS



Gary Cartwright
Owner



Tim Gann
Sales Mgr.



Kerry Wilbanks
Business Mgr.



Shelley Cartwright
Roper - Sales



Ashley Gann
Sales



Maury Nelson
Sales



Peanut Thorn
Sales



Jerry Williams
Sales



CLICK IT!

www.cartwrightford.com

All roads lead to Cartwright



Take the Northeast Mississippi
Community College exits.

Highway 145 in Booneville • 1-800-898-0290 • 662-728-5381

*Plus tax, title & fees wac