

# Tishomingo County News

The Vidette  
OFFICIAL LEGAL NEWS

The One Newspaper in the World Most Interested in This Area

\*\*\*\*\*SCH 3-DIGIT 355

0591499 R004 Tray-28  
GUNNELS BOOK BINDERY

662 MCALLISTER RD  
ALBRIGHTVILLE, AL 35950-1044

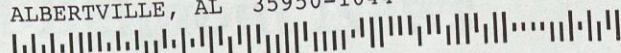

ONE HUNDRED AND THIRTY-FIVE YEARS

THURSDAY, AUGUST 23, 2018 NO. 6



Alex Cornelison makes impressive pass

McRae Photoart

## Braves Win First Game of the Season

by Pam McRae

The Tishomingo County Braves had a big win of 43-0 in their home opener against McNairy Central last Thursday night.

Beginning in the first quarter, the Braves went with their workhorse running back senior Payvius Duckett who scored on a 40-yard punt return. Senior Robby Tapp added one with the point after touchdown to make the score 7-0 Braves with six minutes to go in the first quarter. Moments later, Duckett again scored a 10-yard rushing touchdown, and Tapp again tried to make the score 14-0 Braves.

With less than a minute left in the first quarter, Duckett made a 20-yard run to make it 20-0 Braves after one quarter of play.

In the second quarter, quarterback Connor Pannell completed a 15-yard pass to Duck-



Quarterback Connor Pannell passes for a touchdown

McRae Photoart

ett for a touchdown, and Tapp made it 27-0.

With 6 minutes to go, freshman Elijah Southward got on the board with a 10-yard rushing touchdown and the PAT made it 34-0 Braves going into the half.

After a scoreless third quarter, senior Tapp kicked a 25-yard field goal to bring the score to 37-0.

Freshman quarterback Blake Counce debuted with a 15-yard pass completed to senior Alex Cornelison for a TD with 3 minutes to go in the game, making the final score 43-0 Braves.

The 1-0 Braves face a challenge, McNairy Central on Friday who beat Freedom Prep Academy (Memphis) last week 40-12.

## Iuka's "Grand Lady" Billie Burke Thomas Dies at 101

Billie Burke Whitehurst Thomas, age 101, died at her home on Friday, August 17, 2018. She was born Biddie Berte Carlton on November 28, 1916 in Montgomery County, Mississippi near the town of Eskridge (George Martin and Ella Pearl Johnson) Carlton. At the death of her father in 1919 she was adopted through the Mississippi Children's Home by Dr. Alfred Franklin and Sarah (Robinson) Whitehurst of Iuka, Mississippi and came to live in the house on the corner of Eastport and Pearl streets across from the Iuka Baptist Church.

"A new life deserves a new name," Mrs. Whitehurst told Biddie and hoped the child could take to the name Nancy. Mrs. Whitehurst gave her the choice to be called Nancy or Billie Burke and Biddie quickly answered, "Billie Burke." Again and again, Mrs. Whitehurst offered the choice in different

ways and got the same quick response, "Billie Burke!" How many can say they picked their own name when they were less than three years old?

She attended school in Iuka and graduated Iuka High School in 1933. She went on to graduate in physical education from the Peabody College of Education in Nashville, Tennessee in 1937.

She formed the comedy duo "Zeb and Sal" along with high school classmate Lucille Pace. They toured the Mid-South performing on stage and radio, and in 1939 went to New York City to perform on the Major Bowes Amateur Hour. In 1989 she and Lucille resurrected their act to star in a movie named "Zeb and Sal," which won a Gold Award at the Worldfest Houston International Film Festival in 1993



and was featured at the Angelica Film Festival in New York City, just down the street from where they appeared on the Major Bowes Amateur Hour over 50 years before.

continued on page 2

Billie Burke Thomas

## Paden Man Charged With Manslaughter

The Tishomingo County Sheriff's Office has officially charged Keith Anthony Letson of the Tishomingo/Paden area with manslaughter. The charge stems from an incident that occurred in May 2017 where Letson was involved in an altercation with Harry Rodman Thomas III. Thomas sustained serious injuries from the altercation and later died after several days spent in intensive care at the North Mississippi Medical Center - Tupelo.

The body was then sent to the Mississippi Medical Examiner and the findings were finally released from that office, listing the cause of death of Harry Rodman Thomas III as a homicide. An arrest warrant was then issued for Letson who was located at a MDOC facility in Greenwood, Mississippi. Letson was brought back to the Tishomingo County Jail and served with the warrant.

Keith Anthony Letson, 38-years-old, white male, of 15 Railroad Avenue Tishomingo, Mississippi was officially charged with manslaughter.

Letson's bond was set by the Justice Court at \$20,000. Letson is currently on probation with the Mississippi Department of Corrections and formal charges with the MDOC are pending.

Letson will be presented to the next Grand Jury when it meets in Tishomingo County. Sheriff Daugherty would like to thank the District Attorney's Office in their assistance with this due to the nature of the case. Sheriff Daugherty would also like to thank the family of the deceased for their patience shown during this long process.



Keith Anthony Letson

## Tishomingo County School District Improved its Overall Results in Mississippi's Student Testing System

MAAP (Mississippi Academic Assessment Program) results were released to the public last week for grades 3 through 8 in English Language Arts and mathematics as well as Algebra I and English II results for high schools. Although these are preliminary results, the district knows it has bettered its results from a year ago. "We were very pleased with the results we have seen from this past year's test results. We improved overall in several areas, especially mathematics," stated Superintendent Christie Holly. Tishomingo County School District gained 14 points in proficiency in mathematics, which landed them in the top ten in the state in gains in mathematics. Also, Tishomingo County Schools were in the top five in the state in passing rate for the third grade "reading gate" assessment. Holly stated, "These results are a testament to our teachers', students', parents', and administrators' hard work as well as our school board's support over this past year. We have really focused on using our data to drive what we do in the classroom, and these results help validate that process. We want to continue to improve and make sure our students grow academically from year to year."

Mississippi's accountability model, which rates schools and districts from A to F, is driven by student growth in English Language Arts and mathematics. It also takes into account student proficiency in English Language Arts, mathematics, science, and U.S. history. Other factors for high schools include ACT scores, dual credit and AP

exam scores, and graduation rate. "The model is driven by growth. This has been a shift from years past where we really wanted to focus on proficiency," explained Holly. "Now we have to ensure we are growing all students, especially those in the low 25%, as well as pushing students toward proficiency." Proficiency is defined in Mississippi's system as scoring either a level 4 or level 5 on the MAAP assessment. Students may score from a 1 to a 5 on the MAAP test. "The model can be volatile from year to year. One year a school may score very well, but the next year it may falter, all depending on how well the students grow on the test. This makes tracking data very important as we go through the year," explained Holly.

Schools will not receive their assigned letter grade until September or October once all data is reviewed. Holly feels confident that Tishomingo County School District and its schools will rank well. "Tishomingo County strives to produce excellence. No matter if it is in the classroom, on the playing field, or in the community. Our goal is to produce graduates who are ready for careers and college. That begins with kindergarten," stated Holly. "State testing is a requirement for us in the education world. However, we want to make sure we are producing good citizens who are capable of success in our society above all. We know if we focus on excellence and teaching our students the required standards at that level, the test scores will take care of themselves."



Big savings  
on high  
cost meds

- Federal discount program
- Works with insurance
- Available ONLY at Gatlin's Pharmacy



18 FIRST AVE  
TISHOMINGO, MS  
38873

662-438-6605

This pharmacy is independently owned and operated under a license from Health Mart Systems, Inc.



## Billie Burke Thomas

She married her high school sweetheart and classmate James Edward "Ed" Thomas in 1942 and worked for the WPA while Ed served in the South Pacific during World War II. After the war she raised her family and worked as a regional executive director for the Girl Scouts of America and for the Mississippi Welfare Department until her retirement in 1981.

Billie Burke enjoyed a half century of directing high school junior and senior plays, talent contests, beauty reviews, weddings, and for over 40 years the Iuka United Methodist Church Choir, Christmas cantatas and pageants. She was also club reporter for the Iuka Twentieth Century Club when they won the national Build a Better Community Contest in 1950. In all her pursuits, she charmed us with

her talents, her enthusiasm and that infectious smile. When she told you that you could do it, you just knew you could do it.

She came to Iuka when she was less than three years old and truly loved it here and saw no reason to leave. At 101 years of age at 8:20 a.m., August 17, 2018, she left this earth from her home at the corner of Eastport and Pearl streets across from the Iuka Baptist Church.

Funeral services were held at 12:00 noon, Monday, August 20, 2018, at the Iuka United Methodist Church, officiated by Rev. Kerry Powell. Interment was in the Oak Grove Cemetery. Pallbearers were Roger Byrd, John Castleberry, Cliff Daniel, Tommy Drake, Robert Grisham and Douglas Nixon. Cutshall Funeral Home of Iuka, MS was

entrusted with arrangements.

Survivors include two sons, James Edward "Eddie" Thomas, Jr. and Franklin Whitehurst "Frank" Thomas, both of Iuka, MS. She was preceded in death by her husband of 59 years, James Edward Thomas, Sr.; her parents, George and Ella Carlton; ten brothers and sisters; her adoptive parents, Dr. and Mrs. A. F. Whitehurst; and two adoptive sisters.

In lieu of flowers, memorials may be made to the Iuka United Methodist Church Choir, 101 East Eastport Street, Iuka, MS 38852 or Iuka Heritage, Inc. (The Little Church), P.O. Box 165, Iuka, MS 38852. An online guest book may be accessed at [www.cutshallfuneralhome.com](http://www.cutshallfuneralhome.com).

## 2018 TCEPA Election Results

The election results for the Tishomingo County Electric Power Association board of directors have been made official. The 2018 election was held Saturday, August 18th, 2018, to elect five members for positions on the Board of Directors of Tishomingo County Electric Power Association. One director was to be elected for a three year term for each of the supervisor's districts included in this election and an area at large position. Here is a breakdown of how the votes were cast.

First District: Jimmy

Hughes- Iuka: 110 votes, Midway: 33 votes, Tishomingo: 37 votes, Burnsville: 13 votes, Belmont: 10 votes, Total: 203 votes.

Second District: Ricky Davis- Iuka: 100 votes, Midway: 32 votes, Tishomingo: 36 votes, Burnsville: 14 votes, Belmont: 10 votes, Total: 192 votes.

Forth District: Harold W. Turner- Iuka: 98 votes, Midway: 33 votes, Tishomingo: 52 votes, Burnsville: 14 votes, Belmont: 11 votes, Total: 208 votes.

Fifth District: Steve Ratliff- Iuka: 99 votes, Midway: 32 votes, Tishomingo: 35 votes, Burnsville: 14 votes, Belmont: 14 votes, Total: 194 votes.

At Large: Kenneth Clingan- Iuka: 42 votes, Midway: 9 votes, Tishomingo: 52 votes, Burnsville: 4 votes, Belmont: 14 votes, Total: 121 votes.

Charles Pardue - Iuka: 96 votes, Midway: 35 votes, Tishomingo: 23 votes, Burnsville: 26 votes, Belmont: 7 votes, Total: 187 votes.

Adam Wright - Iuka: 10 votes, Midway: 20 votes, Tishomingo: 12 votes, Burnsville: 0 votes, Belmont: 6 votes, Total: 48 votes.

## Pet Of The Week



Congratulations to Harlee Cruse! This pretty girl is our Pet of the Week at Iuka Animal Clinic. Her owner is Lisa Cruse and this is Harlee's story. My name is Harlee, I'm a Great DaNoodle. My dog mom is a harlequin Great Dane and my dog dad is a champagne Standard Poodle. I'm 5 years old and live with my human mom in Alabama just off of Rose Trail. My favorite things are sleep overs

with my best friends, Clawdy & Chimi, napping with my mom, boat rides and chasing squirrels. My favorite time of the day is the morning ~ that's when I get the best belly rubs. My grandma lives close by and she always has something special in the fridge for me. I have a really big challenge to win over some of my mom's friends who aren't dog lovers, can you imagine? Wish me luck!

Pets can have allergy issues much like humans but pets don't know when they develop allergies. Your cat or dog just knows that they are uncomfortable. And unfortunately, the common responses pets have to this discomfort -- excessive grooming, scratching, and licking -- do not alleviate symptoms, and can in fact cause skin infections and irritations. Pets may experience gastrointestinal distress, like vomiting and diarrhea. If pets have seasonal allergies, they may cough or sneeze due to congestion and develop watery, red eyes. If you feel your pet may be suffering from allergies call Iuka Animal Clinic for an appointment. Dr. Perkins can help manage these pesky allergies and keep your pet feeling healthy and happy.

## Insight to Eyesight

### Sports Vision

Vision, just like speed and agility is an important component to how well you can perform. All types of sports have different visual demands. Exercise and practice can help you increase your speed and strength, it can also improve your accuracy and visual components of the game. Vision is composed of a group of related skills that can have a direct effect on performance. Proper eyewear can ensure that the visual system is utilized to enhance play and not interfere it. Thousands of sports related eye injuries are sustained each year, most can be prevented with protective eyewear.

**Dr. Phillip Gray, Dr. Adam Gray, Dr. Emily Gray Presson**  
P.A. Optometrists  
Offices in Iuka & Belmont  
423-3785 454-9627

## Tishomingo County School Board Meeting

The Tishomingo County Special Municipal Separate School District held a regular meeting on Monday, August 13th, at the District Office, 1620 Paul Edmondson Drive in Iuka. The next regular scheduled board meeting will be Monday, September 10th, 2018 at 6:30 p.m. at the district office. The assignment of personal and various fundraisers were major topics at this month's meeting. This is the consent agenda from the August meeting.

Personnel: Retro approve Cheryl Jordan as Special Education Teacher Assistant at Iuka Elementary School for the 2018/2019 school year.

Retro approve Tasha Horton as Special Education Teacher Assistant at Iuka Elementary School for the 2018/2019 school year.

Retro approve John Curry, Sr. as Custodian at Tishomingo County High School for the 2018/2019 school year, effective August 13th, 2018.

Approve Shelby Lyles as a Substitute Teacher for the 2018/2019 school year.

Approve Cindy Enlow as a Substitute Teacher for the 2018/2019 school year.

Approve Joshua Davis as a Substitute Teacher for the 2018/2019 school year.

Approve Debbie Hamrick as a Substitute Teacher for the 2018/2019 school year.

Retro approve the following as Homebound Teachers for the 2018/2019 school year: Leah Denson, Dustin Wilson, Tammy Cohn, and Michelle Deaton

Retro approve the following teachers for Tishomingo Elementary School's After School program: Beth Bray, Hannah Stanley, and Amber Bolton

Approve the additional athletic supplemental personnel and athletic supplements to be paid from the Belmont Activity Fund for the 2018/2019 school year.

Approve Sarah Jerden as a Cafeteria Substitute for the 2018/2019 school year.

Approve Cherri Johnson as a Cafeteria Substitute for the 2018/2019 school year.

Approve the Revised 2018/2019 Nursing Salary Scale.

Approve Samuel Glover as a Substitute Teacher for the 2018/2019 school year.

Approve April Willis as a Cafeteria Substitute for the 2018/2019 school year.

Approve Adrienne Payne as a Substitute Teacher for the 2018/2019 school year

Approve Bryan Gwatney as a Substitute Teacher for the 2018/2019 school year.

Approve Samantha Lambert as a Long Term Substitute Teacher at Tishomingo Elementary School for the 2018/2019 school year.

Approve Jessica Bain as a Cafeteria Substitute for the 2018/2019 school year.

Field Trip Requests: District-Wide: Approve Special Education to travel to the Corinth Bowling Alley August 17th, September 14th, October 12th, November 9th, December 14th, January 11th, February 8th, March 8th, April 12th, and May 10th during the 2018/2019 school year for a monthly bowling trip.

Fund Raiser Requests: Belmont - Approve Varsity Cheer to host a Mini Cheer Camp for grades K-6 September 24th, 2018 - September 28th, 2018 to raise funds for uniforms and choreography.

Iuka Elementary School - Retro approve PTA to sell raffle tickets on a Disney World/Cruise Trip August 1st, 2018 - September 14th, 2018 to raise funds for technology updates, playgrounds updates, and educational opportunities.

Iuka Middle School - Approve Football to sell Discount Cards August 15th, 2018 - August 29th, 2018 to raise funds for equipment.

Approve Library to sell Beef Jerky September 10th, 2018 - September 24th, 2018 to raise funds for books and materials.

Approve Softball to host a Halloween Dance October 27th, 2018 to raise funds for team needs.

Approve Cheer to host a Mini Cheer Camp August 25th, 2018 to raise funds for jackets and camp funds.

Approve School to sell Team Jeanne t-shirts and to setup a box in front of school for donations that could require male teachers to wear a pink tutu to school on the day of the Pink-Out game (September 4th, 2018 - September 18th, 2018). All proceeds will be donated to Relay for Life Team Jeanne.

Tishomingo County Career and Technical Center - Approve school to sell insulated cups and cookie dough August 14th, 2018 - September 14th, 2018 to raise funds for student organization activities and lab supplies.

Tishomingo County High School - Retro approve Volleyball to sell laundry detergent August 1st, 2019 - August 14th, 2018 to raise funds for equipment.

Retro approve Football to sell Greatest Cookies through Believe Kids July 30th, 2018 - September 28th, 2018 to raise funds for Football Program.

Approve Foreign Language Club to sell Beef Jerky August 27th, 2018 - September 10th, 2018 to raise funds for the End-of-Year Award Ceremony and Meal.

Approve School to host a Volleyball Team versus TCHS Faculty Match August 17th, 2018 to raise funds for a new sound system for the school.

Tishomingo Elementary School - Approve School to sell Discount Cards August 24th, 2018 - September 7th, 2018 to raise funds for athletic fund.

Approve Library to host a fall 2018 Scholastic Book Fair November 5th, 2018 - November 9th, 2018 and a spring 2019 Scholastic Book Fair April 1st, 2019 - April 5th, 2019 to raise funds for library materials.

Approve School to host a Homecoming Dance for 6th-8th graders September 29th, 2018 to raise funds for school athletics.

Approve School to sell Homecoming t-shirts September 3rd, 2018 - September 14th, 2018 to raise funds for school athletics.

Use of Facilities Requests: Approve Emmanuel Baptist Church to use the Tishomingo Elementary Football Field for school flag football games September 1st, 2018 - November 30th, 2018 on Fridays from 5 p.m. - 8 p.m.

Operational Plans and Procedures: Approve the Belmont School Wellness Policy for the 2018/2019 School Year.

Approve the Burnsville School Wellness Policy for the 2018/2019 School Year.

Approve the Iuka Elementary School Wellness Policy for the 2018/2019 School Year.

Approve the Iuka Middle School Wellness Policy for the 2018/2019 School Year.

Approve the Tishomingo County High School Wellness Policy for the 2018/2019 School Year.

Approve the Tishomingo County Elementary School Wellness Policy for the 2018/2019 School Year.

Approve the Tishomingo County Middle School Wellness Policy for the 2018/2019 School Year.

Approve the Tishomingo County High School Wellness Policy for the 2018/2019 School Year.

Approve the Tishomingo County Elementary School Wellness Policy for the 2018/2019 School Year.

Approve the Tishomingo County Middle School Wellness Policy for the 2018/2019 School Year.

Approve the Tishomingo County High School Wellness Policy for the 2018/2019 School Year.

Approve the Tishomingo County Elementary School Wellness Policy for the 2018/2019 School Year.

Approve the Tishomingo County Middle School Wellness Policy for the 2018/2019 School Year.

Approve the Tishomingo County High School Wellness Policy for the 2018/2019 School Year.

Approve the Tishomingo County Elementary School Wellness Policy for the 2018/2019 School Year.

Approve the Tishomingo County Middle School Wellness Policy for the 2018/2019 School Year.

Approve the Tishomingo County High School Wellness Policy for the 2018/2019 School Year.

Approve the Tishomingo County Elementary School Wellness Policy for the 2018/2019 School Year.

Approve the Tishomingo County Middle School Wellness Policy for the 2018/2019 School Year.

Approve the Tishomingo County High School Wellness Policy for the 2018/2019 School Year.

Approve the Tishomingo County Elementary School Wellness Policy for the 2018/2019 School Year.

Approve the Tishomingo County Middle School Wellness Policy for the 2018/2019 School Year.

Approve the Tishomingo County High School Wellness Policy for the 2018/2019 School Year.

Approve the Tishomingo County Elementary School Wellness Policy for the 2018/2019 School Year.

Approve the Tishomingo County Middle School Wellness Policy for the 2018/2019 School Year.

Approve the Tishomingo County High School Wellness Policy for the 2018/2019 School Year.

Approve the Tishomingo County Elementary School Wellness Policy for the 2018/2019 School Year.

Approve the Tishomingo County Middle School Wellness Policy for the 2018/2019 School Year.

Approve the Tishomingo County High School Wellness Policy for the 2018/2019 School Year.

Approve the Tishomingo County Elementary School Wellness Policy for the 2018/2019 School Year.

Approve the Tishomingo County Middle School Wellness Policy for the 2018/2019 School Year.

Approve the Tishomingo County High School Wellness Policy for the 2018/2019 School Year.

Approve the Tishomingo County Elementary School Wellness Policy for the 2018/2019 School Year.

Approve the Tishomingo County Middle School Wellness Policy for the 2018/2019 School Year.

Approve the Tishomingo County High School Wellness Policy for the 2018/2019 School Year.

Approve the Tishomingo County Elementary School Wellness Policy for the 2018/2019 School Year.

Approve the Tishomingo County Middle School Wellness Policy for the 2018/2019 School Year.

Approve the Tishomingo County High School Wellness Policy for the 2018/2019 School Year.

Approve the Tishomingo County Elementary School Wellness Policy for the 2018/2019 School Year.

Approve the Tishomingo County Middle School Wellness Policy for the 2018/2019 School Year.

Approve the Tishomingo County High School Wellness Policy for the 2018/2019 School Year.

Approve the Tishomingo County Elementary School Wellness Policy for the 2018/2019 School Year.

Approve the Tishomingo County Middle School Wellness Policy for the 2018/2019 School Year.

Approve the Tishomingo County High School Wellness Policy for the 2018/2019 School Year.

Approve the Tishomingo County Elementary School Wellness Policy for the 2018/2019 School Year.

Approve the Tishomingo County Middle School Wellness Policy for the 2018/2019 School Year.

Approve the Tishomingo County High School Wellness Policy for the 2018/2019 School Year.

Approve the Tishomingo County Elementary School Wellness Policy for the 2018/2019 School Year.

Approve the Tishomingo County Middle School Wellness Policy for the 2018/2019 School Year.

Approve the Tishomingo County High School Wellness Policy for the 2018/2019 School Year.

Approve the Tishomingo County Elementary School Wellness Policy for the 2018/2019 School Year.

Approve the Tishomingo County Middle School Wellness Policy for the 2018/2019 School Year.

Approve the Tishomingo County High School Wellness Policy for the 2018/2019 School Year.

Approve the Tishomingo County Elementary School Wellness Policy for the 2018/2019 School Year.

Approve the Tishomingo County Middle School Wellness Policy for the 2018/2019 School Year.

Approve the Tishomingo County High School Wellness Policy for the 2018/2019 School Year.

Approve the Tishomingo County Elementary School Wellness Policy for the 2018/2019 School Year.

Approve the Tishomingo County Middle School Wellness Policy for the 2018/2019 School Year.

Approve the Tishomingo County High School Wellness Policy for the 2018/2019 School Year.

Approve the Tishomingo County Elementary School Wellness Policy for the 2018/2019 School Year.

Approve the Tishomingo County Middle School Wellness Policy for the 2018/2019 School Year.

Approve the Tishomingo County High School Wellness Policy for the 2018/2019 School Year.

Approve the Tishomingo County Elementary School Wellness Policy for the 2018/2019 School Year.

Approve the Tishomingo County Middle School Wellness Policy for the 2018/2019 School Year.

Approve the Tishomingo County High School Wellness Policy for the 2018/2019 School Year.

Approve the Tishomingo County Elementary School Wellness Policy for the 2018/2019 School Year.

Approve the Tishomingo County Middle School Wellness Policy for the 2018/2019 School Year.

Approve the Tishomingo County High School Wellness Policy for the 2018/2019 School Year.

Approve the Tishomingo County Elementary School Wellness Policy for the 2018/2019 School Year.

Approve the Tishomingo County Middle School Wellness Policy for the 2018/2019 School Year.

Approve the Tishomingo County High School Wellness Policy for the 2018/2019 School Year.

Approve the Tishomingo County Elementary School Wellness Policy for the 2018/2019 School Year.

Approve the Tishomingo County Middle School Wellness Policy for the 2018/2019 School Year.

Approve the Tishomingo County High School Wellness Policy for the 2018/2019 School Year.

Approve the Tishomingo County Elementary School Wellness Policy for the 2018/2019 School Year.

Approve the Tishomingo County Middle School Wellness Policy for the 2018/2019 School Year.

Approve the Tishomingo County High School Wellness Policy for the 2018/2019 School Year.

Approve the Tishomingo County Elementary School Wellness Policy for the 2018/2019 School Year.

Approve the Tishomingo County Middle School Wellness Policy for the 2018/2019 School Year.

Approve the Tishomingo County High School Wellness Policy for the 2018/2019 School Year.

Approve the Tishomingo County Elementary School Wellness Policy for the 2018/2019 School Year.

Approve the Tishomingo County Middle School Wellness Policy for the 2018/2019 School Year.

Approve the Tishomingo County High School Wellness Policy for the 2018/2019 School Year.

Approve the Tishomingo County Elementary School Wellness Policy for the 2018/2019 School Year.

Approve the Tishomingo County Middle School Wellness Policy for the 2018/2019 School Year.

Approve the Tishomingo County High School Wellness Policy for the 2018/2019 School Year.

Approve the Tishomingo County Elementary School Wellness Policy for the 2018/2019 School Year.

Approve the Tishomingo County Middle School Wellness Policy for the 2018/2019 School Year.

Approve the Tishomingo County High School Wellness Policy for the 2018/2019 School Year.

Approve the Tishomingo County Elementary School Wellness Policy for the 2018/2019 School Year.

Approve the Tishomingo County Middle School Wellness Policy for the 2018/2019 School Year.

Approve the Tishomingo County High School Wellness Policy for the 2018/2019 School Year.

Approve the Tishomingo County Elementary School Wellness Policy for the 2018/2019 School Year.

Approve the Tishomingo County Middle School Wellness Policy for the 2018/2019 School Year.

Approve the Tishomingo County High School Wellness Policy for the 2018/2019 School Year.

Approve the Tishomingo County Elementary School Wellness Policy for the 2018/2019 School Year.

Approve the Tishomingo County Middle School Wellness Policy for the 2018/2019 School Year.

Approve the Tishomingo County High School Wellness Policy for the 2018/2019 School Year.

Approve the Tishomingo County Elementary School Wellness Policy for the 2018/2019 School Year.

Approve the Tishomingo County Middle School Wellness Policy for the 2018/2019 School Year.

Approve the Tishomingo County High School Wellness Policy for the 2018/2019 School Year.

Approve the Tishomingo County Elementary School Wellness Policy for the 2018/2019 School Year.

Approve the Tishomingo County Middle School Wellness Policy for the 2018/2019 School Year.

Approve the Tishomingo County High School Wellness Policy for the 2018/2019 School Year.





(PHOTO: Michael H. Miller/Northeast Public Information)

Members of the 2018-19 Northeast Mississippi Community College cheerleading team include front row (l-r) Jeni Kate Scott of Baldwyn, Ainsley Renfrow of Kossuth, Shelby Smith of Tuscumbia, Ala., Anna Madison Wood of Hernando, Mikenlee Stephens of Belmont, Caleigh Scroggins of Booneville, (Middle Row l-r) Baylee Marks of Florence, Ala., Jessica Ross of Halls, Tenn., Madie Sudduth of Saltillo, C.J. Childers of Ripley, Carey Beth Doyle of New Albany, Kaitlin Brannan of Ripley, Mackenzie Garner of Booneville, Sarah Beth Wilburn of Iuka, (back row l-r) Destiny Hampton of Belden, Maggie Knight of Hatley, Brooklyn Jade Moore of Tuscumbia, Ala., Victoria Simpson of Saltillo, Abby Rickard of Tishomingo and Kyana Storey of Ripley.

## NEMCC Cheer Squad Expands Roster to School Record Twenty Members

**BOONEVILLE, Miss.** - The Northeast Mississippi Community College cheerleading program has expanded to its largest roster size since transitioning back to an all-female organization in the fall of 2010.

A record 20 young ladies are part of Northeast's spirit squad for the 2018-19 academic year. They will make their official debut during the first home football game of the season on Thursday, September 6 against Copiah-Lincoln Community College.

"I'm excited about adding to our number of cheerleaders," said Northeast cheer coach Phasity Moore. "This addition is a direct result of the extremely talented athletes that showed up for our tryouts in the spring. I can't wait to see what all this group will accomplish."

Eight ladies return for their final campaign in a black-and-gold uniform, including Destiny Hampton and Maggie Knight from Hatley High School. Joining

them from neighboring Itawamba County is Victoria Simpson of Mantachie.

Ripley High School is the most represented institution this year. The trio of Kaitlin Brannan, C.J. Childers and Kyana Storey will all reunite once again on the Booneville campus.

The Tigers have four representatives that hail from outside the Magnolia State, including Brooklyn Jade Moore and Shelby Smith of Colbert Heights (Ala.) High School. Rounding out that list is another native of the Shoals in Baylee Marks plus Halls, Tenn., product Jessica Ross.

Former high school rivals turned teammates Mikenlee Stephens from Belmont and Iuka's Sarah Beth Wilburn complete the list of sophomores that were members of the team during the previous school year.

The remaining newcomers predominantly originate from Northeast's traditional five-county service area.

That includes New Albany's Carey Beth Doyle, Ainsley Renfrow of Kossuth High School and Tishomingo County High School alumnus Abbey Rickard.

Booneville High School graduates Mackenzie Garner and Caleigh Scroggins did not leave the City of Hospitality to find their new cheer organization. Jeni Kate Scott enters the ranks from nearby Baldwyn as well.

Saltillo High School's Madie Sudduth and Anna Madison Wood of Hernando conclude the Tigers' lineup for both the upcoming football and basketball campaigns.

From pep rallies on Thursday afternoons in the fall to the final whistle of the season inside newly renovated Bonner Arnold Coliseum, Northeast's cheerleaders are charged with providing positive support for the athletic department throughout the year.

For more information about the Northeast cheerleading squad,

contact Moore at 662-720-7189 or by email at [cgmoores@nemcc.edu](mailto:cgmoores@nemcc.edu).

## Pancake Breakfast September 1st!

Start your Heritage day off with a pancake breakfast at the Tishomingo County Food Depot on Paul Edmonson Drive.

We will be serving pancakes, sausage, coffee, and orange juice beginning at 6:00 a.m. and will continue serving until 10:00 a.m.. So whether you are an early bird or a late sleeper, we've got you covered.

We will be taking donations for our ministry at this event. Hope to see you there! Come hungry!

## TASTE BUDS CAFE

1530 Constitution Drive  
(Old Hwy 25 North)  
Iuka, Ms

662-279-6470

Plate Lunch Daily... \$7.00  
Menu Available

\*\*\*\*\*  
Dinner Menu Begins at 4:00 p.m.  
We Have Sirloins, Ribeyes,  
Grilled Salmon, Grilled Chicken,  
Pork Chops, Lasagna, and  
Much More.

## ★ CATFISH PLATE ★

Catfish Fillets, Slaw, Hushpuppies, Fries.

3 Fillets Plate - \$7.00

5 Fillets Plate - \$9.99



THURSDAY, FRIDAY, SATURDAY  
\*SERVED ALL DAY\*

## NEW HOURS

Mon.-Tues. - 10:30 - 8:00

Wed. - 10:30 - 3:00

Thurs.- Fri.- Sat.- 10:30 - 9:00

Groups Welcome

## NOTICE OF A TAX INCREASE AND A PUBLIC HEARING ON THE PROPOSED BUDGET AND PROPOSED TAX LEVIES FOR – THE CITY OF IUKA

The City of Iuka will hold a public hearing on a proposed ad valorem tax revenue increase for fiscal year 2018 - 2019 and on its proposed budget and proposed tax levies for fiscal year 2018-2019 on September 4, 2018 at 6:30 in the Boardroom at Iuka City Hall

The City of Iuka is now operating with projected total budget revenue of \$5,952,000.00. (4.5 percent) or \$270,000.00 of such revenue is obtained through ad valorem taxes. For next fiscal year, the proposed budget has total projected revenue of \$5,642,000.00. Of that amount, (5.51 percent) or \$311,000.00 is proposed to be financed through a total ad valorem tax levy.

For next fiscal year, the City of Iuka proposes to increase your ad valorem tax millage rate by 1.72 mills from 17.23 mills to 18.95 mills; it will result in a tax increase. This increase means that you will pay more in ad valorem taxes on your home, automobile tag, utilities, business fixtures and equipment and rental real property.

Any citizen of the City of Iuka is invited to attend this public hearing on the proposed ad valorem tax increase, and will be allowed to speak for a reasonable amount of time and offer tangible evidence before any vote is taken."

Aug. 23 - 30 chg

## PUBLIC AUCTION

### SOLOMON'S MINI STORAGE

The contents of the following units at Solomon's Mini Storage will be sold due to nonpayment of rent, Saturday, September 8, 2018, at 10:00 a.m. The renters of these units have until, and no later than, Thursday, September 6, 2018, at 4:00 p.m. to pay all unpaid rent and fees.

A-14 Travis Foster  
936 Westwood Circle  
Iuka, MS 38852

A-33 Lee Ann Robertson  
281 CR 197  
Iuka, MS 38852

B-42 James Grant  
P. O. Box 704  
Iuka, MS 38852

C-80 Christine Brooks  
35 CR 458  
Iuka, MS 38852

C-101 Jacqueline Bunns  
2420 CR 138  
Henagar, AL 35978

C-104 Judy Sutton  
6490 Old Lee Hwy.  
Cherokee, AL 35616

D-128 Clifton Ficks  
704 Galnes St.  
Iuka, MS 38852

E-167 Carrie Sanders  
162 CR 246  
Iuka, MS 38852

F-196 Jacqueline Bunns  
342 CR 231  
Iuka, MS 38852

G-209 James Long  
280 Pride St.  
Iuka, MS 38852

I-263 Travis Foster  
936 Westwood Circle  
Iuka, MS 38852

### SOLOMON'S MINI STORAGE

1419 Battleground Dr.

Iuka, MS 38852 662-423-2421



# ZELDA ROSE BOUTIQUE Wins "2018 Boutique of the Year" for Mississippi

Tishomingo, MS - After more than 300,000+ votes were cast, Zelda Rose Boutique of Tishomingo was recently named Mississippi 2018 Boutique of the Year AND Mississippi 2018 Storefront Boutique of the Year by shoppers! The Boutique Awards is the only global recognition event for independent boutique retail owners in the fashion industry, hosted by The Boutique Hub. The Awards recognize and celebrate the best boutiques across all 50 States in the US, Canada, Australia and the United Kingdom, in the categories of Storefront Boutique of the Year, Online Boutique of the Year, Children's Boutique of the Year, Mobile Boutique of the Year, and State or Country Overall Boutique of the Year. The awards celebrates retail at a unique time, when many are dubbing a current retail

apocalypse, however industry trends show a strong upswing in the boutique retail market. The Boutique Hub, the global voice and Hub of the Boutique Fashion Industry, cites one of the strongest boutique markets in history with new boutiques opening daily across the globe, and established boutiques posting some of the strongest sales to date. The Shop Small movement is certainly alive and well as big box retail dwindles.

Zelda Rose Boutique opened on January 25, 2018 by sisters Sherrie Castleberry and Ronelle Castleberry. Ronelle Castleberry carries casual, classic, conservative styles and has quickly become the community's "go to" retailer for every day wear, special event dresses and unique gifts. They carry sizes Small through 3XL, specializing in supporting the curvy woman as well as the teenager.

"We are humbled and honored to have been embraced by the Tishomingo County community and are committed to continue to service the needs of our customers," says Ronelle Ianace, co-owner of Zelda Rose. "We have taken a mobile fashion truck to an online business and now to a successful brick and mortar store in a short period of time and look forward to the future in this amazing small town." Sherrie Castleberry, co-owner adds "look for the Zelda Rose Boutique mobile boutique out and about at fall and holiday festivals and events in the area. We will bring our specialties directly to the community." For a full list of winners, visit <https://theboutiqueawards.com/results/2018>.

## Renowned Author, Alumnus John Grisham Returns to MSU for Fall Convocation Address

STARKVILLE, Miss.—A 1977 Mississippi State accounting graduate and one of the world's best-selling authors is returning to campus Tuesday [Aug. 28] to deliver the keynote address at his alma mater's Fall Convocation.

At 5:30 p.m. in Humphrey Coliseum, John Grisham will share words of wisdom with incoming freshmen and transfer students beginning their educational journeys at the state's leading university. Students should arrive by 5 p.m. to receive the Fall Convocation coin as a memento of the occasion.

"We're deeply honored that John will be returning to campus to speak with our new freshmen and transfer students during this very special time in their lives, and we look forward to welcoming him back," said MSU President Mark E. Keenum.

In addition to Grisham and Keenum, students will hear remarks from MSU Provost and Executive Vice President Judy Bonner, Student Asso-

ciation President Mayah Emerson and Vice President Jake Manning, Black Student Association President Marsei Hogan, and Holland Faculty Senate President Randy Follett.

The MSU State Singers and Famous Maroon Band will perform the National Anthem and the university's alma mater, "Maroon and White."

Following Grisham's presentation, a reception will take place in Humphrey Coliseum's Mize Pavilion.

Grisham's novel "Calico Joe" is this year's selection for Maroon Edition, MSU's 10th common reading program. Approximately 5,000 copies of the novel were given to this fall's incoming students. Grisham's "The Painted House" was the first-ever Maroon Edition selection when the program started in 2009.

A native of Jonesboro, Arkansas, Grisham attended law school at the University of Mississippi. He practiced law for nearly a decade in Southaven and later served for seven years in the Mississippi

House of Representatives. Since first publishing "A Time to Kill" in 1988, Grisham has written one novel a year — an international best-seller. There are currently more than 300 million Grisham books in print worldwide, which have been translated into 40 languages. Originally published Doubleday, nine of his novels have been turned into films — "The Firm," "The Pelican Brief," "The Client," "A Time to Kill," "The Rainmaker," "Chamber," "A Painted House," "The Rumor," "The Innocent Man," "The Gingerbread Man," "The Rooster Bar" — as an original screenplay. "The Innocent Man" was published in October 2006, marking Grisham's first foray into non-fiction, and "The Rooster Bar" was published in November 2009, was his first story collection. His most recent novel — "The Rooster Bar" — was published in October 2018. For more, visit [www.jgrisham.com](http://www.jgrisham.com).

## TOWN OF BURNSVILLE DELINQUENT TAX SALE

I, Tracy Roaten, City Clerk of the Town of Burnsville in said state will sell on the Monday of August (August 27, 2018) at 8:30 a.m. at the front door of City Hall of said Town of Burnsville, MS to the highest bidder or bidders of cash, if any there be, all the following property, situated in said Town on which the 2017 taxes remain unpaid at that date, to wit,

### CITY OF IUKA DELINQUENT TAX SALE

I, Benny Gray, Tax Collector for the City of Iuka, MS, will sell on the last Monday in August, August 27, 2018, at 9:00 a.m. in the boardroom of city hall of said city, in the City of Iuka, MS to the highest bidder or bidders of cash if any there be, all the following described lands, situated in said city on which 2017 taxes remain unpaid at that date, to wit.

28 ATKINS DELBRA JEAN- GUARDIAN	PT NE1/4 NE1/4 SW1/4 W ST 25	3-1006-03-13-011.	13 03 10	41.52
31 ATKINS JIMMY A	PT CEN PT NW1/4 SE1/4	3-1006-02-13-163.03	13 03 10	106.06
32 ATKINS JIMMY A	PT W1/2 W1/2 NW1/4 SE1/4	3-1006-02-13-157.01	13 03 10	154.64
63 BAZZY JAMES ETUX LESSEE	PT NE1/4 SE1/4 S PT	1-1007- -26-008.	26 03 10	108.46
104 BLANKNEY HEATHER S	BLK PT 3	3-1704-15-18-051.01	18 03 11	136.08
151 BOYD JERRY L	PT BLOCK 22	3-1006-02-13-058.	13 03 10	76.30
152 BOYD JERRY L ETUX	PT BLOCK 22	3-1006-02-13-058.01	13 03 10	12.76
160 BREWER JENNIE FAY	PT N1/2 SW1/4 NW1/4 E ST	1-1001-08-12-014.	12 03 10	88.63
162 BRINKLEY W J III	PT BLK 59	3-1704-15-18-007.	18 03 11	10.34
163 BRINKLEY WILLIAM J	PT BLK 59 T S	3-1704-12-19-003.	19 03 11	14.19
191 BROWN RICHARD A SR	LOT 48 BATTLEGROUND HEIGHTS	3-1006-05-24-124.	24 03 10	107.62
207 BUCHANAN SANDRA	PT SW1/4 NE1/4 NE1/4 N 80 RD	3-1704-09-19-041.	19 03 11	58.34
226 BURNS JAMES W ETUX	NORTH IUKA SUB	3-1001-07-12-040.	12 03 10	11.60
230 CAFE MEMORIES GRILL LLC	LOT 3 BLK 3 PT VAC ALLEY	3-1704-12-19-120.	19 03 11	232.55
234 CAMPBELL WANDA C	LOT 2	3-1006-07-24-010.04	24 03 10	24.03
268 CIRCLE KAY LLC	W1/2 BLK 43 H S	3-1006-02-13-017.01	13 03 10	3.02
345 DAUGHERTY JAMES C	LOTS 16 17 18 WILLIAM H JONES	3-1704-10-19-023.	19 03 11	271.28
346 DAUGHERTY JAMES CHRISTOPHER	LT PT 86 95 PADEN & GARRARD	3-1704-10-19-062.	19 03 11	209.01
347 DAUGHERTY JAMES D	PT SE1/4 SE1/4	1-1006-10-23-036.01	23 03 10	5.86
348 DAUGHERTY JAMES D (BUTCH)	PT E1/2 N1/2 NE1/4 NW1/4	3-1704-12-19-011.01	19 03 11	99.06
350 DAUGHERTY RENTAL INC	PT BLOCK 30	3-1006-02-13-109.	13 03 10	361.40
351 DAUGHERTY RENTAL INC	PT BLOCK 52	3-1006-02-13-128.	13 03 10	545.04
352 DAUGHERTY RENTAL INC	PT N1/2 NE1/4 NE1/4 N OLD	1-1007-13-26-003.01	26 03 10	98.78
353 DAUGHERTY RENTAL INC	LOT 48 WILLIAM H JONES SUB	3-1704-10-19-029.	19 03 11	163.47
354 DAUGHERTY RENTAL INC	LT 36 T H JONES	3-1704-10-19-046.	19 03 11	162.70
355 DAUGHERTY RENTAL INC	PT BLK 59	3-1704-12-19-006.	19 03 11	93.20
356 DAUGHERTY RENTAL INC	PT N1/2 S1/2 NE1/4 NW1/4 S	3-1704-12-19-007.	19 03 11	63.03
357 DAUGHERTY RENTAL INC	PT N1/2 S1/2 NE1/4 NW1/4 N	3-1704-12-19-008.	19 03 11	91.79
358 DAUGHERTY RENTAL INC	PT BLK 32	3-1704-12-19-050.	19 03 11	83.01
359 DAUGHERTY RENTAL INC	PT N1/2 S1/2 NE1/4 NW1/4	3-1704-12-19-007.01	19 03 11	5.75
362 DAVIS CHRISTOPHER C ETUX	PT BLOCK 33	3-1006-09-23-010.01	23 03 10	147.72
372 DAVIS NORMA JEAN LEASE	PICKWICK PLACE LT 6 BLK 1	3-1006-02-13-113.	13 03 10	28.26
432 DUCKETT ALBERT JERMAINE	PICKWICK PLACE LT 6 BLK 1	3-1704-15-18-028.	18 03 11	112.13
434 DULWORTH CHARLES MITCHELL	ETALPT SE 1/4 NE 1/4 W MAIN	3-1006-05-24-090.01	24 03 10	34.39
436 DURHAM BERLON ETUX	LOT 77 PADEN & GERRARD	3-1704-10-19-055.03	19 03 11	39.84
456 ERVIN JERRY	PT BLK 44 H S	3-1006-02-13-029.	13 03 10	65.91
502 GIBBONS JACKIE	PT W1/2 NW1/4 SE1/4 W SE	3-1006-02-13-157.	13 03 10	58.31
507 GIST HAROLD	BLK PT 3	3-1704-15-18-051.02	18 03 11	116.40
522 GRAMAY NICHOLAS A	PT LOT 1 BLK 2 PICKWICK PLACE	3-1704-15-18-021.	18 03 11	116.01
560 HAMMOND LINDA E	PT S1/2 SE1/4 BLK 7 TS	1-1006-05-24-046.02	24 03 10	150.80
568 HARDWICK JEREMY ETUX	PT S1/2 NE1/4 E PLEASANT HILL	3-1007-01-25-007.01	25 03 10	36.58
592 HAYES JOEL M	3-1704-15-18-047.	18 03 11		136.36
593 HAYES JOEL M	TN OF IUKA	3-1006-02-13-026.02	13 03 10	704.24
594 HAYES JOEL M ETAL	TN OF IUKA PT LOT 3	1-1704-15-18-047.	18 03 11	296.76
600 HEAVENER AMANDA ETAL	PICKWICK PLACE PT LOT 12 BLK 1	3-1704-15-18-037.	18 03 11	134.04
612 HIGDON ANTHONY N	PT BLK 36	3-1006-05-24-087.	24 03 10	40.56
621 HINTON MISTY LYNN	PT OF BLOCK 22 HUBBARD SURVEY	3-1006-02-13-060.	13 03 10	18.03
632 HOLLON BRAD T ETUX	INDEP SQUARE LOT 20	3-1006-10-23-027.	23 03 10	154.20
649 HOUSTON NENA DEE	WESTWOOD CIRCLE LOT 6	3-1006-04-13-011.01	13 03 10	105.23
656 HUDSON ROBERT A	IMPROVEMENTS ONLY	3-1006-02-13-166.99	13 03 10	56.20
677 IUKA MEDICAL CLINIC	PT BLK 42 PT VAC ALLEY	3-1704-12-19-065.	19 03 11	12.66
723 JOHNSON ODELL ETUX	PT BLK 61	3-1704-15-18-026.	18 03 11	131.08
741 JONES DAVID PRYCE	PT SE1/4 SE1/4 W U S HWY 72	3-1704-10-19-054.09	19 03 11	195.99
745 JONES LEANN KAY	BRIARWOOD LOT 8	3-1006- -14-018.	14 03 10	10.35
780 KAYE CAROLYN	BRIARWOOD LOT 6	3-1006- -14-016.	14 03 10	50.62
804 KJERSEM WILLIAM R	BATTLEGROUND HEIGHTS LOT	3-1006-05-24-125.04	24 03 10	257.88
805 KLATT LARRY ETUX	LOT 52 BATTLEGROUND HEIGHTS	3-1006-05-24-120.	24 03 10	205.28
806 KNICKERBOCKER MICHELE ETAL	PT SW1/4 SE1/4 S DUNMOOR ST	3-1704-10-19-082.01	19 03 11	5.05
807 KNICKERBOCKER MICHELE L/E	PT SW1/4 NW1/4 E 30 RD	3-1006-04-13-057.	13 03 10	67.25
815 LAFITTE RONNIE D	PT SW1/4 NE1/4 NE 100 RD	1-1006- -14-024.	14 03 10	86.31
822 LAMBERT JAMES LEASE	LT 9 BLK 1 PICKWICK PLACE	3-1704-15-18-032.	18 03 11	19.57
838 LARGENT ROBERT JR ETAL	PT NW1/4 NE1/4 SW1/4 SW SPRING	3-1704-11-19-037.	19 03 11	14.05
871 LONG CURTIS	PT S1/2 SW1/4 SE1/4 N 30 CO	3-1704-14-18-005.	18 03 11	68.29
888 LONG TERESA	PT N1/2 W1/2 NW1/4 NW1/4	3-1006-04-13-050.01	13 03 10	16.81
889 LOVE LAKE JEFF ETUX	PT N1/2 E1/2 NE1/4 NE1/4	3-1007-13-26-002.	26 03 10	97.00
897 M/P ENTERPRISES INC	PT E1/2 E1/2 SE1/4 SE1/4	3-1007-01-25-007.01	25 03 10	64.00
922 MCANALLY BRANDON ETUX	PT NW1/4 NW1/4 SW1/4 W LINE	3-1006-03-13-037.	13 03 10	81.63
940 MCGAUGHY MARTY C ETUX	LT -10-11	3-1704-10-19-088.	19 03 11	6.02
941 MCGAUGHY TERESA	PT BLOCK 32	3-1006-02-13-116.	13 03 10	207.63
982 MILES CURTIS W	PT SW 1/4 BLK 9	3-1006-02-13-121.	13 03 10	165.70
983 MILES CURTISS	BLOCK 26	3-1006-02-13-124.	13 03 10	173.89
984 MILES CURTISS	PT SW1/4 NW1/4 S PT	3-1006-04-13-016.01	13 03 10	94.89
985 MILES CURTISS	PT BLOCK 26	3-1006-02-13-123.	13 03 10	177.48
987 MILES CURTISS	PT SW1/4 SE1/4 NE1/4 S BDY	3-1006-01-13-025.01	13 03 10	107.74
988 MILES CURTISS W	PT BLOCK 38 H S	3-1006-02-13-036.	13 03 10	55.37
989 MILES CURTISS W	PT BLOCK 4	3-1006-02-13-103.	13 03 10	267.17
990 MILES CURTISS W	PT NW1/2 NW1/4 SE1/4 E 30 CO	3-1006-02-13-171.	13 03 10	84.99
991 MILES CURTISS W	PT NW1/4 CORN PT W HWY 25	3-1006-04-13-048.	13 03 10	123.95
992 MILES CURTISS W	PT NE1/4 NE1/4 SW1/4 W PIKE	3-1704-11-19-007.	19 03 11	16.81
1026 MOODY BELL EST	PT BLK 42	3-1704-12-19-058.	19 03 11	16.81
1027 MOODY BELL EST	PT BLK 42	3-1704-12-19-066.	19 03 11	16.30
1028 MOODY BELL EST	PT NW1/4 SE1/4 N 30 CO	1-1005- -22-017.	22 03 10	51.32
1057 MURRAY BILL	PT SW1/4 NE1/4 NW1/4 W SPRING	3-1704-11-19-035.	19 03 11	16.81
1077 NICHOLS DAVID	PT S1/2 SW1/4 SE1/4	1-1006- -14-036.	14 03 10	152.32
1084 NIX BRUCE	PT LOT 57 BATTLEGROUND HEIGHT	3-1006-05-24-116.	24 03 10	166.40
1087 NORMAN DUSTIN RAY	PT E1/2 NW1/4 SW1/4 NE1/4 S	3-1006-09-23-016.	23 03 10	158.35
1146 PATTERSON BILLY	PT E1/2 SE1/4 SW1/4 CEN PT	3-1704-11-19-026.	19 03 11	14.05
1156 PHILCO PARTNERS	PT BLK 45 PT VAC ALLEY	3-1704-12-19-063.	19 03 11	18.08
1157 PHILCO PARTNERS	LOT 86 BATTLEGROUND HEIGHTS	3-1006-05-24-125.07	24 03 10	264.60
1177 POWERS CHARLIE	PT N1/2 NE1/4 SE1/4 N RED	3-1006-02-13-003.01	13 03 10	11.28
1191 PRYCE-JONES DAVID	PT BLOCK 4	3-1006-02-13-103.01	13 03 10	133.89
1192 PRYCE-JONES DAVID	PT BLOCK 12	3-1006-02-13-087.	13 03 10	88.55
1193 PRYCE-JONES DAVID M	PT BLK 38	3-1006-05-24-081.	24 03 10	165.71
1206 RAST DELINDA L ETAL	PT N1/2 N1/2 NW1/4 SW1/4	3-1006-03-13-042.02	13 03 10	5.75
1218 RHODES GAYLENA	PT S1/2 S1/2 SW1/4 SW1/4 NW1/4	3-1006-04-13-060.	13 03 10	5.75
1219 RHODES GAYLENA	L 19 BLK 58 MEADOW BROOK	3-1704-12-19-108.	19 03 11	94.84
1263 ROWSEY MARINE RHODES	PT BLK 44	3-1704-12-19-024.01	19 03 11	6.25
1281 SANDERS JAMES L	PT S1/2 SE1/4 NE1/4	1-1709-13-30-009.	30 03 11	6.30
1283 SANDERS JONATHAN ED	PT NW1/4 NW1/4 E ST HWY	1-1001-08-12-022.	12 03 10	130.21
1284 SANDERS LESSIE	PT N1/2 SE1/4 SE1/4 SE THOMAS	3-1704-10-19-051.01	19 03 11	4.65
1290 SCOTT ROBERT C JR L/E	PT S1/2 SE1/4 SE1/4 W US	3-1704-10-19-054.	19 03 11	101.86
1297 SEAGO FLETCHER	PT NE1/4 NE1/4 NW1/4 E ST HWY	3-1006-08-24-007.03	24 03 10	194.44
1307 SETHI S L	PT NW1/4 NE1/4 S US HWY 72	3-1006-05-24-128.	24 03 10	22.33
1308 SETHI S L ETUX	PT SE1/4 SE1/4 NE1/4	3-1006- -14-011.	14 03 10	17.73
1337 IMS LEWIS ETUX	PT E1/2 NE1/4 SW1/4	3-1005- -22-044.01	22 03 10	2650.13
1452 SWISS LODGING INC	PT E1/2 NE1/4 NW1/4 N EASTPORT	3-1704-12-19-012.	19 03 11	122.83
1473 THE BIG GOOSE AND GINNY REVOCAT	LT 79 PT 80-101-102	3-1704-10-19-057.	19 03 11	231.55
1482 THOMPSON BRAD ETUX	PT NE1/4 NE1/4 N CORN	1-1709-13-30-005.	30 03 11	4.70
1513 THORNE WILLADEEN L/E	PT S1/2 NW1/4 NW1/4 S ST 72	3-1006-08-24-028.	24 03 10	273.53
1524 TILL RICHARD REVOCABLE TRUST	LEATHERHEADS SURVEY LOTS	3-1704-11-19-001.	19 03 11	11.28
1531 TODD DANNY	PT BLK 8	3-1704-12-19-095.	19 03 11	151.25
1545 ULTIMATE FITNESS CENTER LLC	PT S1/2 NE1/4 SW1/4 E SPRING	3-1704-11-19-014.	19 03 11	15.42
1568 WALKER MARIAH	BATTLEGROUND HEIGHTS LOT 23	3-1006-06-24-024.	24 03 10	25.11
1569 WALKER OPAL D	PT N1/2 NE1/4 NW1/4 N US 72	3-1006-08-24-002.01	24 03 10	175.47
1572 WALLACE BILLY R	PT SW1/4 NW1/4	3-1006-04-13-051.	13 03 10	45.35
1573 WALTERS CHAD CHRISTOPHER	PT E1/2 SE1/4 NE1/4 W NEW US	3-1006-09-23-007.	23 03 10	68.30
1581 WEAVER ANNETTE	LOT 4 BLK 2 BETTY DALE	3-1006-05-24-137.	24 03 10	101.31
1608 WHITE JAMES ETUX	PT N1/2 SE1/4 GRAHAM PUBLIC	3-1006-06-24-042.01	24 03 10	80.11
1615 WHITFIELD JAMIE S	PT NW1/4 SW1/4 S 30 CO RD	3-1006-13-13-030.	13 03 10	78.86
1616 WHITFIELD PROPERTIES LLC	CEN PT W1/2 SE1/4 E 100 ST	1-1007- -26-008.01	26 03 10	104.29
1656 WOODRUFF RICHARD D				
1657 WREN DEBRA				

B & S MEDICAL PROPERTIES LLC	PPIN 17032	
BECKHAM, BILLY J ETAL	PPIN 17044	64.75
BOBO, DONNIE	PPIN 23258	19.78
BRUMLEY, NELLA	PPIN 15481	10.77
BYRD GEORGE ETUX	PPIN 345	13.59
CONAWAY, KEENAN ETUX	PPIN 13664	
GRIMES COLTON ETAL	PPIN 14525	
HEAVENER, DOUG	PPIN 571	
LAMBERT J S	PPIN 676	17.12
JOHNSON STEVIE	PPIN 644	16.76
JONES EDWARD A ETUX	PPIN 402	24.19
LAMBERT, DELIA JEFF	PPIN 352	54.88
LAMBERT JS	PPIN 676	17.12
LAMBERT, FRANK	PPIN 361	10.06
LIGON KEVEN KYLE ETUX	PPIN 620	20.66
LONG, WATSON	PPIN 20477	
MARLAR H M	PPIN 494	6.53
MARLAR H M	PPIN 497	13.59
MARLAR H M	PPIN 502	57.36
MCANALLY, WAYLON GREGORY	PPIN 365	23.34
MCANALLY, WAYLON GREGORY	PPIN 13945	10.06
MCMILLAN PAMELA LEE	PPIN 557	
MCMILLAN PAMELA LEE	PPIN 701	
NICHOLS, DAVID	PPIN 23173	16.76
OSBORN RHONDA S L/E	PPIN 579	10.06
PAYNE, STEPHEN JOSEPH	PPIN 611	13.59
PHILLIPS, LORETTA	PPIN 580	10.06
PHILLIPS, MITZI	PPIN 566	74.40
POWERS JEFF ETUX	PPIN 629	
ROBBINS, ROBERT	PPIN 482	48.55
ROBINSON, HOLLY	PPIN 24525	
RUSSO, RICHARD ETUX	PPIN 13947	5.47
SKELTON, PHILLIS ETUX	PPIN 710	8.30
SPOON, DAVID ETUX	PPIN 636	46.53
STEWART, GUSTAVE T	PPIN 18777	15.36
STEWART STEPHEN B	PPIN 530	25.17
THACKER TIMMY ETAL	PPIN 679	12.53
WIGGINTON, ADAM	PPIN 15346	
WILLIAMS KACEY D (RORIE) ET VIR	PPIN 588	92.26
WILSON DAVID L/E	PPIN 626	71.99



# Shiloh Celebrates 102nd Birthday of the National Park Service with Free Outdoor Concert

SHILOH, TN – On Saturday evening, August 25, Shiloh National Military Park will present another free Concert-in-the-Park in commemoration of the National Park Service's 102nd anniversary. The show on the front lawn of the park's Visitor Center will celebrate the birth of the National Park Service in 1916.

Headlining the event will be Derek St. Holmes, the original lead singer for Ted Nugent.

St. Holmes sang on all of Nugent's most famous songs in the 1970s including Stranglehold, Cat Scratch Fever, Hey Baby, Just What the Doctor Ordered, and Snake-skin Cowboys to name a few. The albums he performed on remain rock-and-roll classics: "Ted Nugent," "Free for All," "Cat Scratch Fever," and the live album "Double Live Gonzo." These four albums have sold more than 10 million records in the United States alone.

St. Holmes also fronted the band Whitford/St. Holmes which also featured Brad Whitford of Aerosmith.

St. Holmes toured again with Nugent from 2011 to 2014 and appeared on his 2014 CD "Shutup and Jam!" Whitford/St.



Derek St. Holmes

Holmes reunited in 2015 for the CD release entitled "Reunion" and a tour opening for Whitesnake.

Also in 2014, Derek announced that Gibson would release a signature guitar in his name. The guitar is a white Gibson SG custom with an ebony fingerboard and three humbucker pickups and fitted with a vibrola.

"If you grew up listening to rock-and-roll in the late-1970s or listen to classic rock radio today, you know Derek St. Holmes' voice," said Superintendent Dale Wilkerson. "Shiloh is proud to be able to bring free entertainment to the park in celebration

of the National Park Service's birthday, and we invite all of our friends and neighbors to come hear some great musical performances."

The concert starts at 5:30 pm and is FREE. Opening the show will be Muscle Shoals area favorites, Kerry Gilbert Band, and the Savannah "school of rock" band, WIRED. Concert goers are invited to bring lawn chairs, blankets, and picnic baskets. Join Shiloh and celebrate the 102nd birthday of the National Park Service with rockin' blues on the battlefield.

# Chickasaw Heritage Festival at Shiloh

SHILOH, Tennessee – On Saturday, August 25, as part of the 102nd birthday celebration of the National Park Service, Shiloh National Military Park will host the Chickasaw Heritage Festival. The event will take place at the Shiloh Indian Mounds National Historic Landmark, located on Shiloh battlefield.

The one day festival will bring together traditional Native American music, demonstrations, storytelling, and scholarly talks. Tribe members from the Chickasaw Nation will return to their ancestral homeland for a day of cultural demonstrations that include stickball, the Chickasaw Nation dance troupe, archeology, and storytelling. National Park rangers will also be demonstrating pre-historic weapons of the Native Americans.

"The Shiloh Indian Mounds National Historic Landmark preserves the remnants of a Mississippian Era Indian village

that is culturally affiliated with the Chickasaw Nation," said Superintendent Dale Wilkerson. "We are very pleased to partner with our friends at the Chickasaw Nation and the Inka-na Foundation to present a variety of American Indian activities to our visitors."

Shiloh is one of the very few places in the eastern United States where remains of prehistoric houses are still visible on the ground's surface. About 800 years ago, a town occupied the high Tennessee River bluff at the eastern edge of the Shiloh plateau. Between two steep ravines, a wooden palisade enclosed seven earthen mounds and dozens of houses.

Throughout the day, programs on Chickasaw culture, language, and Shiloh archeology will be



provided by several scholarly authorities, including: John Cornelison, Archeologist for the National Park Service; Dr. David G. Anderson, Professor and Associate Head of Anthropology at the University of Tennessee at Knoxville; Joseph Smith, manager of the Chickasaw Homeland Affairs Area for the Division of Heritage Preservation; and Eric (Ric) Greenwood, manager of the Chikasha Academy and an expert in the Chickasaw language.

# Midway Homemaker Volunteers Meet

The Midway Homemaker Volunteer's met Thursday, August 16, 2018 at 10:00 AM at the Midway School Museum. There were seven members and one agent present.

Freida Bishop, president, called the meeting to order and led the Pledge of Allegiance to the Flag. Shirley Haygood read the thought for the month 'no bird soars too high if he soars with his own wings'. Betty Hickey read an article entitled 'Sky Garner'. Linda Hester gave the devotion entitled 'Spiritual Gifts' using Romans 12:6-8 prophesying, serving, teaching, exhortation, giving, leadership and mercy. Joyce Borden, secretary, read the minutes from the previous meeting. The treasurer report was given.

Several members participated with the 4-H club Sewing Camp on July 23rd and 30th.

Emily announced we would elect officers for both MHV and County Council at the September meeting. Dues of \$11 will be paid at this time.

Leadership training

will be held at the extension office Tuesday, August 21, at 10:00 AM. The subject is Computer and Internet Use.

The County Fair will be held October 2-6. We will make plans for the Fair at the September meeting. A planning session for fall events will be held at 1:00 PM on Tuesday, August 28, 2018, at the extension office.

Barbara announced the Needle Chasers would have the Quilt Show on September 14-15. The MQA fall meeting will be held in Corinth at the Extension Office on September 19-20, and will honor local quilters.

tension Office on September 19-20, and will honor local quilters.

Betty Hickey presented a refrigerator magnet using MHV logo and discussed making the item for fall meeting. A decision will be made later.

Shirley Haygood will make ten doll pillows and Joyce Borden will make ten crochet turbans for the fall meeting donation to children's hospital.

All Exhibits for Culture Arts for the Fair will be due at Extension Office October 1st.

## PUBLIC NOTICE

The City of luka hereby gives notice that its annual financial report for the year ending September 30, 2017 has been completed. Copies are available to the public at luka City Hall.

## NOTICE OF A PUBLIC HEARING ON THE PROPOSED BUDGET AND PROPOSED TAX LEVIES FOR THE UPCOMING FISCAL YEAR FOR THE TOWN OF BURNSVILLE

The Town of Burnsville will hold a public hearing on its proposed budget and proposed tax levies for fiscal year 2019 on September 4, 2018, 6 p.m. at Burnsville City Hall.

The Town of Burnsville is now operating with projected total budget revenue of \$749,500.00. 8.8 percent or \$66,000 of such revenue is obtained through ad valorem taxes. For next fiscal year, the proposed budget has total projected revenue of \$941,300. Of that amount, 7.4 percent or \$70,000 is proposed to be financed through a total ad valorem tax levy.

The decision to not increase the ad valorem tax millage rate for fiscal year 2019 above the current fiscal year's ad valorem tax millage rate means you will not pay more in ad valorem taxes on your home, automobile tag, utilities, business fixtures and equipment and rental real property, unless the assessed value of your property has increased for fiscal year 2019.

Any citizen of the Town of Burnsville is invited to attend this public hearing on the proposed budget and tax levies for fiscal year 2019 and will be allowed to speak for a reasonable amount of time and offer tangible evidence before any vote is taken.

A-23-30-chg

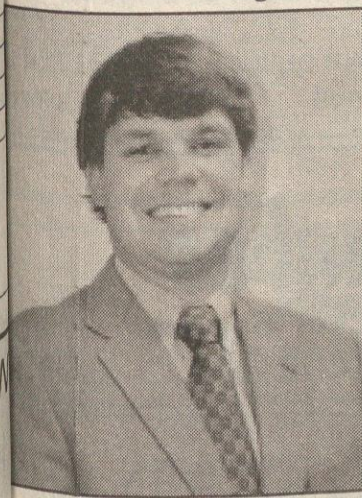

# Your car matters to me.

Boyce Hollingsworth, Agent  
214 E Quitman Street  
luka, MS 38852  
Bus: 662-423-5931  
www.iukainsurance.com

I take the time to see what your car really means to you and give it the protection it deserves. It's why I'm here. LET'S TALK TODAY.



State Farm Mutual Automobile Insurance Company  
State Farm Indemnity Company  
Bloomington, IL  
State Farm County Mutual Insurance Company of Texas  
Richardson, TX



# The New Heavens and The New Earth (part V)

We will be on this topic for some time, because it will take several articles to cover the last two chapters of Revelation, but even with that, we will only have scratched the surface concerning the truths we will learn in eternity concerning God's new creation! We are looking through a dark glass now, but in eternity we will know Him face to face (I Corinthians 13:12). Revelation 21:7 says, "He that overcometh shall inherit all things; and I will be his God, and he shall be My son." There has been much discussion through the centuries about what it means to be an overcomer. Some say that these are those who have reached perfection in this life, so that they never sin, but that cannot be true, for Ecclesiastes 7:20 says, "For there is not a just man upon earth, that doeth good, and sinneth not." The only man Who has

ever lived on earth without sinning is Jesus Christ; the rest of us have sinned, and still sometimes sin. The problem is that some people use a different system for calculating what is sin! Other people say that the overcomer is the one who dies without any sin in his life, but that cannot be true either, for how could one ever be sure that he would die is such a state. Still other suppose that the overcomer is the "victorious Christian", who is able to overcome all obstacles that confront him, but again that would require a sinless life, which none of us has. The best way to understand what our word "overcomer" means is to find what the Bible says about it, and we have that in I John 5:4-5: "For whosoever is born of God overcometh the world: and this is the victory that overcometh the world, even our faith. Who is he that overco-

meth the world, but he that believeth that Jesus is the Son of God?"

The overcomer is therefore the saved person. He is not an overcomer because he has done so many good things on his own strength, but he is an overcomer because he has placed his faith in Jesus Christ, Who is the overcomer. It would be good if more people who seem to love to argue theology would read the Bible more carefully, for it will clear up all kinds of problems in understanding when received at face value! Revelation chapters 2 and 3 show the benefits that overcomers have, but these are simply speaking about the benefits of the saved. So, the overcomers and the saved are the same persons! Yes, there is need for "sanctified human efforts" in doing the work of God, but none of these secure for us a place in heaven, or else salvation would be

by works, and Ephesians 2:8-10 clearly shows that this is not the case. So, we should work for God; we are saved to work for God (Ephesians 2:10) and His work is vitally important, yet this is not what saves us, for we are saved by faith in Christ. Someone has said that we are saved by faith alone, but faith is never alone, for it will produce some good works.

What does Revelation 21:7 mean when it says the one who overcomes will inherit all things? It means that we are heirs of God, and God owns it all, thus all that He has will also be ours through Christ. Romans 8:16-17 will clear this up for us: "The Spirit itself beareth witness with our spirit, that we are the children of God: And if children, then heirs; heirs of God, and joint heirs with Christ; if so be that we suffer with Him, that we may be also glorified together."

Hebrews 1:2 says, "Hath in these last days spoken unto us by His Son, Whom He hath appointed heir of all things, by Whom also He made the worlds." Are you getting the picture? God the Father has made God the Son heir of all things; he has made us joint heirs with Christ, so we have a share in everything God has! If this ever

leaks through to the beaten, melancholy believer, he will get up out of his state of sadness and begin to praise God for the share of the inheritance that he now possesses!

By J. Briggs King  
Evangelist, Rainsville  
AL (678) 451-0921



**Fifth Street Baptist Church**

**A Going Church for a Coming Christ**

Sunday School 10 a.m. & Sunday Worship 11 a.m.  
Sunday Evening Services 6 p.m.  
Wednesday Prayer Meeting 7 p.m.

Pastor, Dr. Tony Curtis  
424-9541

610 W. Fifth Street, Iuka  
423-9556

## CHURCH DIRECTORY

**Always pray to have eyes that see the best in people, a heart that forgives the worst, a mind that forgets the bad, and a soul that never loses faith in God.**

via curiano.com

**State Farm**  
**BOYCE HOLLINGSWORTH**  
662-423-5931  
[www.iukainsurance.com](http://www.iukainsurance.com)

**B&J SUPERMARKET**  
Sunday thru Thursday 8:30 - 8:30 p.m.  
Friday & Saturday 8:30 - 9 p.m.  
Hwy. 365 S. Burnsville

**IUKA ANIMAL CLINIC**  
**Dr. Jim Perkins**  
662-423-3470

**BURNSVILLE DISCOUNT CARPETS**  
Hwy. 72 E. - 427-8809  
Burnsville, MS Tim Nash, Owner  
Free Estimates - Expert Installation

**GRACE LONG APPRAISAL SERVICES**  
State Certified General Appraiser  
License No. GA 328  
1415 Battleground Rd.  
Iuka, MS  
423-5555

**SOUTHERN AIR COMFORT, INC.**  
Heating - Air Conditioning & Electrical  
1873 W. Quitman (Old Hwy. 72)  
Iuka, MS 38852 Ph. 662-423-1516

**Dailey's Body Shop & Towing**  
24 Hour Light & Heavy Duty Towing  
Quality Work - Fast Service  
Yellow Creek Ave. 427-9234 Burnsville, MS

**HOMETOWN PIZZA**  
Iuka - (take out) 593-3036  
Burnsville  
(dine-in available) 360-4019  
Cherokee  
(dine-in available) 256-359-4300  
Owners - James & Regina Smith

**Tishomingo Manor**  
230 Kaki Street- Iuka, Mississippi 38852  
Telephone (662) 423-9112  
[www.tishomingomanor.com](http://www.tishomingomanor.com)

**BAPTIST**  
**Alrport Mission Baptist** - Jacky Pittman  
**Antioch Freewill Baptist** - Bro. Mike Edwards  
**Asphalt Rock Baptist** - Pastor Tim Pitman  
**Belmont First** - Ray Burks  
**Bethel Missionary Baptist** - Bro. Scott Webber  
**New Bethel** - Bro. Glenn Bridgemon  
**Bethlehem** - John Bray  
**Burgess Creek Freewill** - Nathaniel Bullard  
**Burnsville First** - Bobby Casteel  
**Calvary Baptist** - Chris Herrington  
**Carters Branch** - Rev. Anthony Welch  
**Dennis First** - Jerry George  
**Eastport** - Tony Lambert  
**Emmanuel** - Lee Davis  
**Fifth Street** - Dr. Tony Curtis  
**First Missionary** - Rev. Jon Taylor  
**First Freewill** - Jamie Nanney  
**Forrest Grove** - Dwight South  
**Freedom** - Bobby Elliott  
**Golden Central** - Matthew Fancher  
**Harmony Hill Baptist** - Mark Jones  
**Highland** - Mark Daily  
**Hubbard Salem** - Raymond Osborn  
**Iuka Baptist Church** - Bro. Johnny Hancock  
**Jackson Camp** - Bro. Tim Ryan  
**Landmark Baptist** - Hal Holt  
**Little Flock Primitive** - Jonathan Wise  
**Lane Springs Baptist** - Tim Griffin  
**Shady Grove** - Magnolia - Bro. John Bray  
**Mt. Gilead** - Ken Garner  
**Mt. Glory** - Neil Edmondson  
**Mt. Joy** - Donovan Cain  
**Mt. Moriah** - Phillip Logan  
**Mt. Vernon** - Mt. Zion -  
**New Lebanon Freewill** - Jack Whitley, Jr.  
**New Liberty** - Edwin Kennedy  
**New Prospect** - Benjamin Gray  
**New Salem** - Ron Norvell  
**Oldham** - Al Green  
**Old Union** - Jerry Ginn  
**Paden** - Bro. Kevin Rogers  
**Poplar Springs Freewill** - Russell Clouse  
**Providence** - Phil Dawson  
**Red Bud** -  
**Rowland Mills** - Franky Smith  
**Sardis** - Doug Evans  
**Shady Grove, Tishomingo** - Bryan Wilson - Interim  
**Short Creek** - Tim Stormont  
**South Crossroads** - Mike Neighbors  
**St. Peter Missionary** - Rev. A. P. Perkins  
**Temple** - Bro. Tommy Leatherwood  
**Tishomingo** - Rusty Fair  
**Trinity Independent Baptist** - Bro. Nathan Davidson  
**Unity** - Bro. Scott Brady  
**Yellow Creek** - Stanley Magill  
**Southwest Baptist** - Chuck Clement  
**OTHER**  
**Burnsville Tabernacle** - Bro. Sheldon Lambert  
**Fairview Community** - Dewey Smith  
**Mt. Zion** - Bro. Billy & Sis. Faith Powers  
**North Crossroads** - Bro. Bobby Christian  
**New Beginning Fellowship** - Jimmy Daniel  
**Palestine Community** - Bro. Danny Young  
**Provision Ministry** - Wanda Keele  
**Sun Shine Ranch Cowboy Church** - Pastor Ricky Rogers  
**FULL GOSPEL Mission Lighthouse** - John Gwatney  
**LUTHERAN**  
**Prince of Peace** - Dan Elkin, Corinth  
**CHURCH OF CHRIST**  
**Belmont Second Street** - Adam Cozort

**Berea** - Chad Bowen  
**Burnsville** - Rick Jones  
**Iuka** - Lance Foster  
**Liberty** - David Conley  
**Maude** - Baron Vander Maas  
**Pleasant Grove** - Jay Jackson  
**Tishomingo** - David Lambert  
**CATHOLIC**  
**St. Marys** -  
**ASSEMBLIES OF GOD**  
**Harvest Assembly Of God** - Bro. Gary Cleveland  
**METHODIST**  
**Belmont** - Neville Vanderburg  
**Boggs Chapel** - Bradley Smullins  
**Burnsville** - Ron Thomas  
**Campground** - Mark Nail  
**Chapel Hill** - Scotty McCay  
**Dennis** - Nathan Hodum  
**Golden Chapel** - Nathan Hodum  
**Harmony** - Ron Thomas  
**Iuka First United** - Kerry Powell  
**Jones Chapel** - Isaac Patterson  
**Mt. Evergreen** - Mark Nail  
**Old Bethel** - Wayne Napier  
**Paradise** - Bradley Smullins  
**Patrick** - Ron Thomas  
**Pleasant Hill** - Aubrey Boren  
**Riverton** -  
**Rocky Springs** - Mark Nail  
**Salem** -  
**Snowdown** - Donny Riley  
**Spring Hill** - J. B. Burns, Jr.  
**Rutledge Salem** - Donny Riley  
**Tishomingo** - Stephen Kennedy  
**CHURCH OF JESUS CHRIST OF LATTER DAY SAINTS**  
**Booneville Ward** - Don Cole  
**Corinth Ward** - Kent Bath  
**GOSPEL**  
**Assembly Of Christ House of Prayer** - Lelon Owens  
**Iuka Church Of God** - Rodney Windham  
**James Gospel Chapel** - Anitha F. Keith  
**NON-DENOMINATIONAL**  
**Way of Life Worship Center** - Scotty Young  
**Harvest Church House of Worship** - Roger & Sue Reece  
**Margerum Community Church** - Rod Stansky  
**New Life Church** - Darrell Stafford  
**Gate Ministries** -  
**Reaching Out for Souls Ministry** - Jason Blakney  
**PRESBYTERIAN**  
**Allsboro Cumberland** - Dr. Don Thomas  
**Bethany** - L. K. Foster  
**Maud Cumberland** - Int. George Lee  
**PENTECOSTAL**  
**Apostolic Church Of Jesus Christ** - Kenneth White  
**Apostolic Friendship Chapel** - Steve Nichelson  
**Burnsville First United** - Jimmy Rich  
**Christ Gospel** - Benney Long  
**Full Gospel Fellowship** - Mike Richardson  
**Iuka First United** - William Lambert  
**Gospel Lighthouse** - W.H. Burcham  
**Grissom Chapel Holiness** - Larry Marshall  
**Jesus Name Apostolic** - Jacky Bullock

**FRIENDS COME AND FRIENDS GO, BUT A TRUE FRIEND STICKS BY YOU LIKE FAMILY. PROVERBS 18.24**

[www.iqquotes.com](http://www.iqquotes.com)

**CORNERSTONE INSURANCE & FINANCIAL, INC.**  
**BETH DICKERSON, CIC**  
[beth.dickerson@fmbcornerstone.com](mailto:beth.dickerson@fmbcornerstone.com)  
107 S. Fulton St. Iuka, MS 38852  
Ph. 662-423-5921

**State Farm**  
**HAROLD LOMENICK**  
662-423-1231  
[harold.lomenick.b2qa@statefarm.com](mailto:harold.lomenick.b2qa@statefarm.com)

**Geek Business**  
Professional Computer Repair  
"CONFIDENTIAL SERVICE"  
We Fix It FAST!  
We Fix It RIGHT!  
"Since 2008"  
FAST TURNAROUND  
662.423.9955  
24 Hour Repairs In Most Cases

**Southern Magnolia Estates**  
Retirement & Life Care Community  
Assisted Living  
1308 N. Pearl St. - Iuka 424-0023

**Walmart**  
Save money. Live better  
Battleground Drive  
423-3054 Iuka

**Timbes Wrecker Service**  
(662)427-8408 or 423-2929

**J. C. JOURDAN LUMBER COMPANY**  
IUKA, MISSISSIPPI

**SONIC America's Drive-In**  
423-9100  
660 West Quitman Iuka, MS

**CARQUEST AUTO PARTS**  
Open 7-5 Weekdays - Until Noon on Saturdays

**HARWELL PARTS & SUPPLY**  
1102 W. Quitman St.  
423-2303 Iuka



# Janie A. Belue

Janie A. Belue, 65, of Black Mountain, NC, died peacefully after a brief and unexpected illness on August 16, 2018, surrounded by loved ones. Janie was born in Iuka, MS, the only child of Lucille and Alver Belue, who both preceded her in death. She leaves behind an extended family of cousins.



A proud graduate of Mississippi State University, she will be remembered as a dynamic National Board Certified music teacher at W. W. Estes Elementary School in Asheville, as well as many other area schools, and Alcorn Central, Burnsville, and Iuka schools in Mississippi. She held many roles at First Baptist Church of Black Mountain, including organist and deacon. Janie's lifelong passion was her beloved Camp Crestridge for Girls, where she served in many capacities including Administrative Director.

Janie will be remembered for her love of children, music, camp, and her many friends whom she called family. A memorial service will be held at Camp Crestridge for Girls Chapel on October 6th at 2:00 pm. A TBD graveside service will be held in Iuka later in the Fall.

In her memory, donations can be made to Camp Crestridge Alumni and Friends Scholarship Endowment - Belue. Janie's greatest wish was that every little girl have an opportunity to go to camp.

CCAF, Inc  
Scholarship Endowment - Belue  
P. O. Box 2128  
Matthews, NC 28105  
Online donations can be made at [www.crestridgealumni.com](http://www.crestridgealumni.com)

# Richard Smith

Richard Smith, 63, of Corinth, died Monday, August 13th, 2018, at Tishomingo Manor Nursing Home in Iuka. Richard enjoyed watching movies and wrestling. He loved working in his flower garden and helping his neighbors with their flowers as well.

A memorial service was held on Sunday, August 19th, 2018 at The Central Church at 12:30 p.m. Cutshall Funeral Home of Iuka was in charge of the arrangements. An online guestbook can be accessed at [www.cutshallfuneralhome.com](http://www.cutshallfuneralhome.com).

Survivors include his son, Jacob Smith; and his special friends, the Harmon family and his friends at Tinin Terrace apartments.

He was preceded in death by his parents, William Stanley Smith and Rhoda Isabell Gervais Smith.



## Thank You

The family of

Jackie Wayne Brumley

would like to extend our deepest appreciation and gratitude to those who attended the service, the thoughts and prayers, the food, and flowers. A special thanks to Lance Foster, Gary Kenaum, Tommy Strickland, Toby Hollander, Alan Vandiver, and all the pallbearers for all their help during this time.

## Eastport Baptist Church

Sunday Service Times

10 a.m. to 11 a.m. Sunday School

11 a.m. to 12 Regular Service

Wednesday - Bible Study 6 p.m.

River Ministry May 27, Memorial Day thru Labor Day.

And he showed me a pure river of water of life, clear as crystal, proceeding out of the throne of God and of the Lamb. Rev. 22

## Iuka Baptist Church

105 W. Eastport St.  
(662) 423-5246

Sunday Service Times  
Sunday School 9:45 a.m.  
Worship Services 8:30 a.m.  
and 2nd service 11:00 a.m.  
Discipleship Training 5:30  
Evening Worship 6:30 p.m.  
Wednesday Service  
Prayer Meeting 6:30 p.m.  
Youth Bible Study

# Amy Kristina Crocker Parker

December 27, 1977 - August 19, 2018

Amy Kristina Crocker Parker, of Pearl, MS, beloved wife, mother, daughter and sister, died suddenly at the age of 40 on Sunday, August 19, 2018 in Clinton, Mississippi.

On June 23, 2001, she was joined in Holy Matrimony with the love of her life Edward Shawn Parker at St. Columb's Episcopal Church, Ridgeland, Mississippi, with The Rev. Janet Sanderson Ott, officiating.

Born in Jackson, Mississippi on December 27, 1977, she was the cherished daughter of Bonnie Gober Crocker and the late William Vivan "Bill" Crocker. Amy had been a communicant of St. Columb's Episcopal Church, Jackson, Mississippi, since November of 1979 and was baptized into the faith on Holy Saturday of Easter Week 1980 by The Rev. Osborne C. Moyer. In the seventh grade, after study and counsel by The Rev. Lowell Grisham, Amy was confirmed at St. Columb's by The Rev. Alfred C. "Chip" Marble, 8th Bishop of the Diocese of Mississippi. She was a member of the EYC and served as an Acolyte. She was a former member of the St. Columb's choir and a Sunday School teacher. Beginning in 1980, she annually helped her mother and siblings choose and decorate the Chrismon Tree for Midnight Mass at St. Columb's and later was joined by Shawn and their children in the family tradition.

Amy attended Southside Christian Academy in Jackson and was a 1996 graduate of Pearl High School where she was a member of the Pearl Singers and the Pearl Chamber Singers. She was a proud clarinet-playing member of the Pearl Pirate Band from seventh grade through high school graduation.

Amy attended Hinds Community College, and later graduated at the head of her class in Surgical Technology from Hinds Nursing/Allied Health Center, Jackson Campus. She assisted in surgery at Mississippi Baptist Medical Center and later at Woman's Hospital Flowood in obstetrics and gynecology.

She was preceded in death by her father William Vivan "Bill" Crocker in 1979; paternal grandparents William Robert "Bunch" Crocker and Frances Cornelia Russell Crocker of Neshoba County, Mississippi; her maternal grandparents William Noonan Gober and Raney Lee Belle Curtis Gober McAnally of Hardin County, Tennessee and Tishomingo County, Mississippi.

She is survived by her husband Edward Shawn Parker, son William Brady Parker, daughter

Presley Elisabeth Parker; mother Bonnie Gober Crocker of Pearl; sisters Tammy Lewis Vaughan of Pearl and Robin Lewis McDaniel of Olive Branch; and, brother Lt. Col (retired) Kevin Andrew Lewis of McKinney, Texas.

Visitation will be held on Thursday, August 23, 2018 from 10:00 AM until the 1:00 pm service at St. Columb's Episcopal Church, 550 Sunnybrook Road, Ridgeland, MS 39157.

# Shelaine Hardwick

Shelaine Hardwick, 69, of Iuka, MS, died Sunday, August 19, 2018 at North Mississippi Medical Center in Iuka. She enjoyed working and spending time with her family, especially her grandchildren. Cutshall Funeral Home of Iuka, MS was entrusted with arrangements.

She is survived by her daughter, Tonya Pruitt and husband Robbie; her son, Drew Hardwick and wife Samantha; her grandchildren, Maggie Clare Pruitt, John Andy Hardwick, Bryson Hardwick, Hank Hardwick, Jordan Pruitt, and Eason Pruitt; and her sister in law, Sheila Price. She was preceded in death by her parents, Melvin Joseph and Clara Bernice Scruggs Price; and three brothers, Dale Price, Harold Price, and Wayne Price. Funeral services were at 3:00 P.M. at Patrick Cemetery on Tuesday, August 21, 2018. An online guest book may be accessed at [www.cutshallfuneralhome.com](http://www.cutshallfuneralhome.com).



Dixie Echoes

## Gospel Singing and Fellowship

People's Tabernacle Church, 64 Airways Blvd, Savannah, TN will host an Ice Cream Social and Gospel Singing on Sunday, August 26 at 6:00PM. Special guest will be the legendary gospel quartet, the "DIXIE ECHOES". Pastor Josh & Ashley Franks will also appear. A free homemade ice cream social will follow the service, however, a freewill love offering will be received. For more information, go to [www.ptcsavannah.com](http://www.ptcsavannah.com)

Our Staff will provide Personal Care for you and Your loved ones during your time of need.

## Ludlam Funeral Home

Woodall Mountain Road (Past Fairgrounds)  
Iuka, Mississippi 38852  
Phone (662) 423-5800



Serving families for over 25 years

# Eloise Drinkard

Eloise Drinkard, 85, of Iuka, died Thursday, August 16th, 2018, at Tishomingo Manor Nursing Home in Iuka. Eloise was a nurse for 30 plus years and retired from Whitfield Nursing Home where she was the head LPN. She was a member of Mt. Gilead Baptist Church. She also enjoyed doing crossword puzzles, crocheting, working in her flower garden, and collecting stamps and coins. Her greatest blessing in life was being a mother and grandmother and getting to spend time with her family.



Funeral services were held at 1 p.m. on Monday, August 20th, 2018, at Cutshall Funeral Home Chapel in Iuka with Bro. Ken Garner officiating. Burial was in Hebron Cemetery. Cutshall Funeral Home was in charge of the arrangements. An online guest book may be accessed at [www.cutshallfuneralhome.com](http://www.cutshallfuneralhome.com).

Survivors include her daughters, Faye Schmuck and husband, Jurgen, Kathy Drinkard and husband, Tommy, Carol Highfield, and Debbie Felks; her sons, Stanley Drinkard, Mike Drinkard and wife, Peggy, and Phillip Drinkard; her sister, Jolene Trinkle and husband, Leroy; her brother, Hosea Thorne and wife, Peggy; her grandchildren, Anthony Bain and wife, Helen, Kevin Bain and wife, Sheila, Brooke Highfield, Jason Drinkard and wife, Cierra, Tyler Holland, Molly Schmuck, and Clint Newton; her great-grandchildren, Azlea Morgan, Faith Brown, Charleigh Drinkard, McKinlee Drinkard, Justin Bain, Craig Bain, and Nicole Bain; three great-great-grandchildren; and several nieces and nephews.

## Happenings

### F.B.I. - Faithful Bible Investigators

F.B.I. is a youth event that incorporates learning about Christ for all ages of youth. There will be games, Bible memorization, learning church involvement, awards, devotions, and much more!!! Our Bus Ministry is happy to serve you, just give us a call, 662-423-9556. Leave us a message with your name and number, and we will return your call!!!

### 4th Friday Night Singing At Paradise

The monthly fourth Friday night singing at Paradise United Methodist Church will be August 24th, 2018 beginning at 7 p.m. The church is located near Tishomingo, MS., just off Hwy. 30 East on CR 958. Come out and help us sing praises to our Lord Jesus Christ!!! Refreshments will be served following the singing.

### Concert At New Beginnings Fellowship

Mike Upright, Gospel Singer Songwriter from Kannapolis, North Carolina, will be in concert at New Beginnings Fellowship, 468 CR 169, Iuka, MS, 38852 on Friday, August 24th at 7 p.m. Mike has sung and recorded such hit songs as I'm a Winner Either Way, The Great Physician's Hands, Please Forgive Me for Forgetting I'm Forgiven, plus much more. No admission charged. A love offering will be received. Bro. Jimmy Daniel and congregation cordially invite you to share this evening of praise of worship.

### Walters Reunion

The Walters Reunion will be held at the Burnsville Community Center from 10 a.m. until 3 p.m. on Saturday, August 25th. Bring a dish and enjoy the family and fellowship.

### Barnes Reunion

The Barnes Reunion is scheduled for Saturday, August 25th, 2018 at noon at Harmony Methodist Church. Paper products provided. Meat also provided. We'll need vegetables, casseroles, bread, desserts & drinks. Looking forward to seeing all families of Samuel Barnes. a-16-25

### Homecoming At Hubbard Salem

Hubbard Salem will be having homecoming services on Au-

gust 26th at 11 a.m. Dinner will be served on the ground at noon - covered dish. At 1 p.m., the featured group, The Prospectors will perform. Everyone welcome. Ray Osborn, Pastor 424-0003.

### TCHS Rebound Club

There will be a meeting of the TCHS REBOUND CLUB on Monday, August 27th at 6pm in the TCHS Library. All basketball parents please plan to attend. We will be electing officers and discussing our plans for the upcoming year.

### American Legion Auxiliary To Meet

The American Legion Auxiliary will meet Tuesday, August 28th, 2018 at 1630 (4:30 P.M.) at the Legion Building. Refreshments will be served. New members welcome both to the Legion and Auxiliary.

### Friends & Family Day At Tishomingo United Methodist Church

Tishomingo United Methodist Church will be having a Friends and Family Day on Sunday, Sept. 9th from 2:00 to 4:00 p.m. at the TUMC on Natchez St. in Tishomingo. We will be serving hotdogs and fixings, Bouncy House for kids and music for ALL. Come and bring a friend & join us for music, fun and fellowship. Everyone is welcome!

### American Legion Auxiliary To Meet

The American Legion Auxiliary will meet Tuesday, August 28th, 2018 at 1630 (4:30 P.M.) at the Legion Building. Refreshments will be served. New members welcome both to the Legion and Auxiliary.

### Attention: Iuka Class Of 1968!

We have a change in location for our 50th reunion. It will be at Earl and Donna Solomon's party barn, next door to their house in Iuka, September 22nd from 3 p.m.-until??? It's gonna be great! Earl and Donna are providing Bishop's BBQ so everybody bring a dish to go with that. More info to come. For any questions, call Carolyn Gowen, 662-416-5328, Donna Solomon 662-279-2032, or Ralph Glover 256-874-3510.

### Gloria's Line Dancers

Gloria's Line Dancers meet every Monday night at the American Legion building in Iuka. Classes start at 5:30 p.m. Cost is \$5 per person and \$8 per couple.

## Cutshall Funeral Home

302 North Pearl St.—Iuka, MS  
Hwy. 72—Glen, MS  
662-423-5222

Like you, we appreciate good neighbors. That's why we do our best to be good neighbors too. For over 75 years, we've provided area families with sound advice and caring service.

We invite your comparison. Is the quality suitable for the price? Are you provided with several options and choices?

Your peace of mind is important to us.

"Now serving you for four generations."

"Proud Of Our Past, Committed To Our Future"



# CLASSIFIEDS

**FREE CLOTHES-**  
Iuka Baptist Church, 105 W. Eastport St., Iuka, has clothes give-away EVERY Thursday 1-4 pm.

**Metal Cargo Containers**  
- 20 and 40 ft., great for storage. Call for pricing and delivery - 731-689-5616. J-21-TFN-chg

**Land For Sale -**  
3 miles West of Hwy. 25 on Harmony Rd. 19 +acres on the North side (of Harmony Rd.) 42+ acres on South side. Call Gene McFall, 731-926-0006. Will finance. a-9-tfn

**For Rent -**  
2 Br. 1 Ba. Mobile home near Coleman Park - \$325/mo., \$175/dep. Ready at the end of the

month. Call 424-1042. a-24-tfn-chg

**Book Sale -** 8:00 a.m. - 2:00 p.m. Friday and Saturday, August 24<sup>th</sup> and 25<sup>th</sup>. Also lady's clothes, purses, and more. Purple hull peas (week of 27-31). 50 CR 183, off Woodall Mt. Road. Call 423-3258 for info. a-24-n/c

vice has the right to reject any and all bids. These vehicles are sold pursuant to the provision of Mississippi Code

**For Sale -** '04 S10 storage \$1,500. 1GC4K-1C843EF100383  
'95 Buick LaSabre - 1G4HR521OSH528571 - \$800.  
'94 Ford Ranger - 1FT-CR14X6PPA06063 - \$650.  
a-24-31-s-6-chg

**NOTICE**  
The following vehicles have been abandoned at Iuka Tire and Service. These vehicles will be sold on September 17<sup>th</sup> 2018 at 10 a.m. at Iuka Tire and Service 109 E. Quitman St. Iuka, MS 38852 to the highest bidder by sealed bids for wrecker and storage fees 256-412-9075, Lynn Lowery 662-593-3114, pursuant to the abandoned motor vehicle statute of the State of Mississippi. Iuka Tire and Ser-

**Looking for someone to clean house in Iuka -** 1 day a week, \$10/hour. Call Danny at 662-740-8072. a-23-pd

**For Sale -**  
16 ft. Aluminum Polarkraft boat 48' wide bottom) with trolling motor and trailer. 25 hp Yamaha motor. Call 279-0264. a-23-30-pd

## PLANTATION SHUTTERS

- Solid Hardwood
- Custom-Made

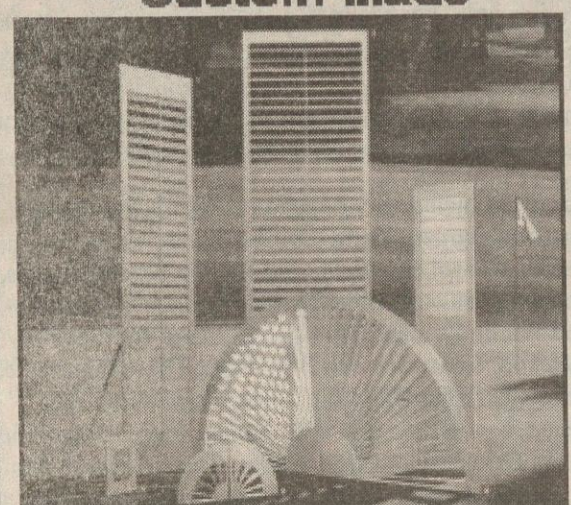

**West Tennessee Lumber & Fence**  
PO Box 330 • 731-632-1688 • Find us on FB

## NOW HIRING

Golden Mfg. Co., Inc. is proud to be a supplier for the Department of Defense. In order to meet the needs of the military, we will be hiring production sewing operators. Trained and trainable applicants will be considered for the sewing jobs. Some non-sewing jobs may be available. We offer long term and stable employment. New applicants, as well as former applicants/employees are encouraged to register for employment at the Golden plant. Employment identification will be required. Golden Mfg. Co., Inc. is an equal opportunity/affirmative action employer. Phone 662-454-3428. 125 Highway 366 Golden, Ms.

## John's Garage & J & S Auto Sales

John Boothe, Owner  
Serving the area since 1985

482 S. Hwy. 365  
Burnsville, MS 38833  
Phone (662) 427-8298  
After Hours (662) 808-3249  
www.johngarageinc.net

## END YOUR WORRY!

Stop the Harassment & Keep your Property

QUICK - EASY - LOW COST

## BANKRUPTCY

Affordable flexible payment plans

**ZERO** down payment gets you a fresh start with

**COMER LAW FIRM**  
THOMAS H. COMER JR.  
OVER 35 YEARS EXPERIENCE  
We Care For You! We Will Help You!  
**662-728-8101**

**Iuka Housing Authority**  
1629 Whitehouse Rd., Iuka, MS 38852  
(662) 423-9232



**NOW ACCEPTING APPLICATIONS**  
HUD Public Housing-Rent Based On Income  
Single Level Units With Easy Access, Kitchen Appliances, Central Heat & Air, Free Lawn Service and Pest Control While Providing Decent, Safe and Sanitary Housing

Office Hours  
Mon-Fri 8am-5pm  
Closed 12 noon-1pm

IukaHousingAuthority.com

## JOB OPENINGS

### SAVANNAH ELECTRIC & SUPPLY INC.

IS SEEKING ELECTRICIANS  
& ELECTRICIAN HELPERS

PAY RANGE: \$10 - \$20 PER HOUR,  
DEPENDENT ON EXPERIENCE

APPLICATIONS ARE AVAILABLE AT:

SAVANNAH ELECTRIC & SUPPLY INC.  
670 PICKWICK STREET  
SAVANNAH, TN 38372

OR BY EMAIL:  
rmsavelectric@yahoo.com

#### OFFICE HOURS

7:30 A.M. UNTIL 4:00 P.M.  
MONDAY THROUGH FRIDAY

\*\*\*Pre-employment drug testing will be required\*\*\*

## LOCAL REALTORS

For property information, visit the websites below or www.realtor.com

www.ablesrealestate.com  
662.423.2564  
www.gracelongrealestate.com  
662.423.5555  
www.ryanproperties-ms.com  
662.279.2189

## STORAGE UNITS FOR RENT

Burnsville Mini Storage  
16 Municipal Park Road  
Burnsville, MS  
38833

Contact: Lamar Skinner, Owner  
662-427-9391

## Daily's Body Shop and Wrecker Service

BURNSVILLE, MISSISSIPPI  
CALL DAY 427-9234  
or NIGHT 427-8449  
Expert Body Work - 24 Hour Service



**GO SEE Joseph McNatt**  
AT LONG LEWIS FORD/LINCOLN

# LONG LEWIS CORINTH

FIND YOUR BEST FORD PRICE AT

LONGLEWISCORINTH.COM

## NOBODY SELLS FORDS FOR LESS



**NEW 2018 SHELBY GT350**

5.2L v8 Engine!  
526 HP!  
Borla Exhaust PKG!  
STK#8M274 PICTURED

ADDITIONAL INCENTIVE FOR FARM BUREAU MEMBERS!

Surveys show...  
**We LOVE our customers!**

Let our friendly staff help you find the vehicle of your dreams today!

CONNECT WITH US!



**FORD CERTIFIED PRE-OWNED**

RELAX - it's covered on all our Ford Certified Pre-Owned vehicles. Factory-backed 7 yr./100,000 mile powertrain warranty coverage. Factory-backed 12 mo./12,000 mile comprehensive limited warranty.

### 2016 Ford F-150 XL



27K miles, 2WD, Bedliner, Towing PKG!

STK#8F400A

**\$26,985**

### 2016 Ford F-150 XLT



36K miles, Heated seats, Backup camera

STK#8F500A

**\$32,969**

### 2015 Ford F150 XLT



63K miles, Bedliner!

STK#8F341A

**\$32,595**

### 2014 Ford SVT



80K miles, LOADED

STK#8F318A

**\$39,985**

### 2015 Ford F150 Lariat



30K miles, Tonneau Cover & Bed liner, Heated seats, NAV, Backup Cam!

STK#8LX351A

**\$35,593**

### 2013 RAM 1500 Big Horn



77K miles, One-owner, Bedliner!

STK#8ES180A

**\$19,969**

LONG LEWIS CORINTH • 1500 SO. HARPER RD. CORINTH, MS • 662-287-3184 800-844-0184



## SUBSTITUTED TRUSTEE'S NOTICE OF SALE

WHEREAS, on April 28, 2015, Cynthia A. Quintero and John Quintero executed a deed of trust to Mark Segars, Trustee for the use and benefit of First American National Bank, which deed of trust recorded on May 18, 2015 as Instrument Number 201501889 in the office of the Chancery Clerk of Alcorn County, Mississippi; and as recorded on May 28, 2015, as Instrument Number 2015001457 in the office of the Chancery Clerk of Tishomingo County, Mississippi.

WHEREAS, the aforesaid, FIRST AMERICAN NATIONAL BANK, the holder of said deed of trust and the note secured there-by substituted HAROLD S. JACKSON, as Trustee therein, as authorized by the terms thereof, by instrument dated August 2, 2018, recorded in the office of the Chancery Clerk of the County of Alcorn on August 7, 2018, as Instrument Number 201803374; and recorded on the 7<sup>th</sup> day of August, 2018, in the office of the Chancery Clerk of Tishomingo County, as Instrument Number 2018002512; and

WHEREAS, default having been made in the terms and conditions of said deed of trust and the entire debt secured thereby, having been declared to be due and payable in accordance with the terms of said deed of trust, and the legal holder of said indebtedness, FIRST AMERICAN NATIONAL BANK, having requested the designated Substituted Trustee to execute the trust and sell said land and property in accordance with the terms of said deed of trust for the purpose of raising the sums due thereunder, together with attorney's fees, Substituted Trustee's fees and expense of sale;

NOW, THEREFORE, I, HAROLD S. JACKSON, Substituted Trustee in said deed of trust, will on the 4<sup>th</sup> day of September, 2018, offer for sale at public outcry for cash to the highest bidder, and sell within legal hours (being between the hours of 11:00 A.M. and 4:00 P.M.) front door of the Alcorn County Courthouse, Corinth, Mississippi, and the East front door of the Tishomingo County Courthouse, Iuka, Mississippi, the following described property situated in the County of Alcorn, and the County of Tishomingo, State of Mississippi, to-wit:

Parcel 1:  
situated in the County of Alcorn, State of Mississippi, to-wit:

commencing at a spike at the Southeast corner of Section 29, Township 3 South, Range 9 East, in the driveway to said property, being a MS grid coordinate of N=1,862,182.90 and E=640,428.14; 66.85 feet West of the center of County Road 209; thence North 04 degrees 27 minutes 31 seconds West a distance of 69.72 feet to a 4" wood fence post being the Northeast corner of Randall McMillan tract as shown on a plat from Claude Martin, Jr. MS 302231; thence along the North line of said tract, North 85 degrees 53 minutes 38 seconds West a distance of 201.32 feet to a reosote post; thence North 10 degrees 59 minutes 06 seconds East and crossing the Section Line at 55.98 feet for a total for 188 feet to a capped rebar set; thence South 83 degrees 59 minutes 38 seconds East a distance of 219.92 feet to a 10" Walnut post at a fence corner on the East of a 20 foot roadway a distance 4.523 feet to a point; thence South 89 degrees 54 minutes 48 seconds East a distance of 20.00 feet to the point of beginning.

Parcel 2:  
situated in the County of Tishomingo, State of Mississippi to wit:

commencing at a spike on the Northwest corner of the Southwest quarter of Section 33, Township 3 South, Range 9 East; thence North 04 deg. 27 min. 31 sec. West a distance of 69.72 feet to a wood fence post at the corner of Randall McMillan tract; thence North 85 deg. 53 min. 38 sec. East a distance of 9.01 feet to the West right of way of County Road No. 209; thence along a curve to the right having a radius of 558.72 feet for a distance of 76.32 feet to a point in the center of an old roadway; thence North 90 degrees East a distance of 33.46 feet to the point of beginning, containing 0.04 sq. ft. or 0.04 acre, more or less.

I WILL CONVEY only such title as is vested in me as Substituted Trustee.

WITNESS MY SIGNATURE, this the 7<sup>th</sup> day of August, 2018.

HAROLD S. JACKSON  
Substituted Trustee  
Post Office Box 414  
301 W. Eastport Street  
Iuka, Mississippi 38852  
(662)-423-6880

Witness: August 9, August 16, August 23, and August 30, 2018. chg

## GAL NOTICE

NOTICE OF BIDS FOR PAVING COUNTY ROADS—Double Bituminous Surface Treatment (DBST) and Single Bituminous Surface Treatment for the purpose of paving, improving, building or upgrading County Roads

The Board of Supervisors of Tishomingo County, Mississippi will meet on September 10, 2018 at 9:00 AM at the office of the Clerk of the Board of Supervisors in the City of Iuka, Mississippi receive bids for paving, improving, building or upgrading county roads—Double Bituminous Surface Treatment (DBST) and Single Bituminous Surface Treatment.

Qualifications as listed per district:

Double Bituminous Surface Treatment 18' wide (DBST) furnishing labor, equipment, & materials  
at the rate of \$1.00 per sq yard & per mile)

Double Bituminous Surface Treatment 18' wide (DBST) county furnish all materials  
at the rate of \$1.00 per sq yard & per mile)

Double Bituminous Surface Treatment 18' wide furnishing labor, equipment & materials  
at the rate of \$1.00 per sq yard & per mile)

Double Bituminous Surface Treatment 18' wide county furnish all materials  
at the rate of \$1.00 per sq yard & per mile)

The use and benefit of Tishomingo County Board of Supervisors and Departments.

The Board of Supervisors reserves the right to reject any and all bids.  
This the 20th day of August, 2018.  
-30-chg

## WATER OAK APARTMENTS

300 North Fulton—Iuka, MS 38852

662-279-6578

One and Two Bedroom Units for Rent

Rent is Based on Income

Single Level Units with Easy Access,

Kitchen Appliances Included,

Furnished Central Heat & Air,

Lawn Service and Pest Control

Provided.

"62 years of age or older,  
handicap/disabled,  
regardless of age



## ADVERTISEMENT FOR BIDS Hago Automotive Facility Expansion Tishomingo County, Mississippi

Sealed bids for Hago Automotive Site Development will be received by the Tishomingo County Board of Supervisors until 10 a.m. on Tuesday, September 18, 2018 and then publicly opened and read aloud for furnishing all labor, materials and equipment and performing all work necessary to complete the Project.

Contract documents, including drawings and specifications, may be examined at the office of Dean McRae Engineering, Inc., located at 308 Grisham Street, Iuka, Mississippi. Bid documents are being made available via original paper copy or electronically. Planholders are required to login or register for an account at [www.deanmcraeplans.com](http://www.deanmcraeplans.com) to view and order bid documents. All planholders are required to have a valid email address for registration. Bid documents are non-refundable and must be purchased through the website. For questions regarding website registration and online orders please contact Plan House Printing at (662)407-0193.

The work is generally described as follows: construction of a new expansion to an existing automotive part production facility, approximately 51,000 square feet in size. It will be a pre-engineered metal building, electrical, mechanical and other miscellaneous ancillary items. This description is intended to show the general nature of the work; actual work items shall be as defined in the contract documents.

Each bid submitted must be marked on the outside "Hago Automotive Site Development." Any bid more than \$50,000 must contain on the outside of the envelope the contractor's current certificate of responsibility number, and no bid shall be opened or considered unless this number appears on the outside of the envelope or unless a statement is included on the outside of the envelope indicating that the bid enclosed does not exceed \$50,000.

A satisfactory Bid Bond executed by the Bidder and an accepted Surety, a certified check, or bank draft payable to Yellow Creek State Inland Port Authority shall be submitted with each bid in an amount equal to five percent (5%) of the total bid.

In the letting of public contracts, preference shall be given to resident contractors, and a nonresident bidder domiciled in a state having laws granting preference to local contractors shall be awarded Mississippi public contracts only on the same basis as the nonresident bidder's state awards contracts to Mississippi contractors bidding under similar circumstances; and resident contractors actually domiciled in Mississippi, be they corporate, individuals, or partnerships, are to be granted preference over nonresidents in awarding of contracts in the same manner and to the same extent as provided by the laws of the state of domicile of the nonresident. When a nonresident contractor submits a bid for a public project, he shall attach thereto a copy of his resident state's current law pertaining to such state's treatment of nonresident contractors. Any bid submitted by a nonresident contractor which does not include the nonresident contractor's current state law shall be rejected and not considered for award.

This project is being funded in part by a Community Development Block Grant for Economic Development and a capital improvements revolving loan, and is subject to the rules and regulations thereof.

The work to be performed under this contract is subject to the requirements of Section 3 of the Housing and Urban Development Act of 1968, as amended 12 U.S.C. 1701u (Section 3). CDBG regulations governing the grant require that, to the greatest extent feasible, opportunities for contracting, subcontracting, training and employment arising in connection with this CDBG project will be extended to Section 3 businesses and Section 3 residents.

Minority and women's business enterprises are solicited to bid on this contract as prime contractors and are encouraged to make inquiries regarding potential subcontracting opportunities, equipment, material and or supply needs.

Tishomingo County is an equal opportunity employer. The County hereby notifies all Bidders that it will affirmatively insure that any contract entered into pursuant to this advertisement will be afforded the full opportunity to submit bids in response to this invitation and will not be discriminated against on the grounds of race, color, religion, sex, national origin, age disability, sexual preference, marital or veteran status, or any other legally protected status in consideration for an award.

This project is subject to the requirements of the Davis-Bacon Act, as amended. The Contractor is required to comply with wage and labor provisions and to pay minimum wages in accordance with the schedule of wage rates established by the United States Department of Labor.

The right is reserved, as the Tishomingo County Board of Supervisors may require, to reject any, or all, bids and to waive any informality in the bids received.

Bids may be held up to 60 days from the date of opening for review of bids and qualifications of bidders prior to Contract award.

Greg Collier, President

Tishomingo County Board of Supervisors

Publish: 16 August and 23 August 2018 chg

## IN THE CHANCERY COURT OF TISHOMINGO COUNTY, MISSISSIPPI

RE: THE ESTATE OF ROBERT W. WALKER, DECEASED

CAUSE NO. 2018-000259-71-MM

SUMMONS BY PUBLICATION

THE STATE OF MISSISSIPPI

TO: ALL UNKNOWN HEIRS AT LAW OF ROBERT W. WALKER, DECEASED

You have been made Respondents in the suit filed in this Court by Judith D. Walker, seeking to admit a copy of a lost will to probate and a determination of all unknown heirs at law of Robert W. Walker, deceased.

Other respondents in this action are Courtney Brooke Walker Winniewicz, Leah Diana Tuders Stephens, Michael D. Walker, Robbie Sue Strickland, and Lorie Beth Calton Brumley.

You are summoned to appear and defend against the Petition filed against you in this action at 9 o'clock A.M. on the 22<sup>nd</sup> day of October, 2018, in the courtroom of the Tishomingo County Courthouse in Iuka, Mississippi, and in case of your failure to appear and defend a judgment will be entered against you for the money or other things demanded in the Petition.

You are not required to file an answer or other pleading, but you may do so if you desire.

Issued under my hand and seal of said Court, this the 8<sup>th</sup> day of August, 2018.

Peyton Cummings

Clerk of Tishomingo County, Mississippi

Chancery Court

Richard D. Bowen

Attorney for Petitioner

BOWEN, CARMAN, ATTORNEYS AT LAW

1723 West Quitman Street

Post Office Box 598

Iuka, Mississippi 38852

[richard@bowencarman.com](mailto:richard@bowencarman.com)

Tel: 662-593-3079

Fax: 662-593-3104

a-16-23-30-chg

## IN THE CHANCERY COURT OF TISHOMINGO COUNTY, MISSISSIPPI

IN THE MATTER OF THE ESTATE OF JUANITA MASSEY, PETITIONER

CAUSE NO. CV2018-000253-71

NOTICE TO CREDITORS

The undersigned, Edward Massey, having been duly appointed as the Administrator (DBNCTA) of the Estate of Juanita Massey, deceased, by the Chancery Court of Tishomingo County, Mississippi, on the 9<sup>th</sup> day of August, 2018, hereby gives notice to all persons having claims against said estate to present the same to the Clerk of said Court for probate and registration, according to law, within ninety (90) days after the first publication, or they will be forever barred.

This the 9<sup>th</sup> day of August, 2018.

EDWARD MASSEY, Administrator (DBNCTA)

Of the Estate of Juanita Massey, Deceased

PREPARED BY:

R.H. BURRESS, III

ATTORNEY AT LAW

123 SOUTH FULTON STREET

IUKA, MISSISSIPPI 38852

(662) 423-3153

a-16-23-30-chg

## Public Notice

Notice that a public meeting for comments will be held to review Tishomingo County Water District's plan to file an application for Federal Assistance for the building of a water treatment plant and the drilling of wells with the USDA Rural Utilities Service Water and Environmental Loan & Grant Program (WEP). The public meeting will be held at 6:30 p.m. on Tuesday, September 4th at the Tishomingo County Water District's office at 117 E. Eastport St., Iuka, Mississippi.

A-23-chg

## INVITATION FOR BIDS DHUD FORMAT 4238-A

Separate sealed bids for the construction of **WASTEWATER COLLECTION SYSTEM INVESTIGATION AND REHAB REBID, CDBG NO. 1133-17-220-PF-01** will be received by the **CITY OF IUKA, MISSISSIPPI** at their **CITY HALL, 118 SOUTH PEARL STREET, IUKA, MS 38852**, until **TUESDAY, SEPTEMBER 25<sup>TH</sup>, 2018 AT 10:00 A.M.** at which times all Bids will be publicly opened and read aloud.

Work consists of the following approximate quantities:

7,300' - Sewer Line Cleaning & CCTV Investigation  
15 – 8" Point Repairs, 0-20' Cuts  
700' – 8" Partial Line Segment Replacement, 0-20' Cuts  
500' – 4" and 6" Sewer Service Line  
Miscellaneous Rehabilitation Items, Sewer Service Tees/Wyes, Cleanouts, Connections to Existing Services, Reconstruction of Surfacing and Erosion Control

Each bid must be submitted in a sealed envelope addressed to the **CITY OF IUKA, MISSISSIPPI**, marked on the outside as **"BID FOR WASTEWATER COLLECTION SYSTEM INVESTIGATION AND REHAB REBID."** Any bid for a sum in excess of \$50,000.00 shall contain on the outside or exterior of the envelope of such bid the contractor's current certificate of responsibility number, and no bid shall be opened or considered unless such contractor's current certificate number appears on the outside or exterior of the envelope or unless there appears a statement on the outside or exterior of such envelope to the effect that the bid enclosed does not exceed \$50,000.00.

Contract Documents, including Drawings and Specifications, are on file at the **CITY OF IUKA, MISSISSIPPI** at their **CITY HALL, 118 SOUTH PEARL STREET, IUKA, MS 38852**, and at the Office of Cook Coggin Engineers, Inc., 701 Foote Street, Corinth, Mississippi 38834.

Registering for a free account at [www.cceplanroom.com](http://www.cceplanroom.com) will enable bidders to view and/or order Contract Documents online. The only requirement for account registration is a valid email address. Questions regarding website registration and online orders shall be directed to Plan House Printing at (662) 407-0193.

Contract Documents are issued to potential Bidders only as paper copies from Plan House Printing and Graphics, 607 West Main Street, Tupelo, MS 38804. The non-refundable cost of the Bid Documents is \$150.00. Bidders may opt to purchase Contract Documents online at [www.cceplanroom.com](http://www.cceplanroom.com). All payments for Bid Documents shall be made payable to Plan House Printing and Graphics, 607 West Main Street, Tupelo, MS 38804.

Bids will be accepted only under the name of the Bidder to whom contract documents have been issued by Plan House Printing, on behalf of the Engineer, and whose name appears on the official list of Planholders maintained by Plan House Printing.

A certified check or bank draft, payable to the order of the **"CITY OF IUKA"** negotiable U.S. Government bonds (at par value), or a satisfactory Bid Bond executed by the Bidder and an accepted Surety, in an amount equal to five percent (5%) of the total of the Bid shall be submitted with each bid. The successful bidder will be required to furnish a Payment Bond and Performance Bond each in the amount of 100 percent of the contract amount.

This project is financed by a Community Development Block Grant and is subject to the rules and regulations thereof.

The successful bidder must comply with Section 3 of the Housing and Urban Development Act of 1968 (12 U.S.C. 1701u). CDBG regulations governing the grant require that, to the greatest extent feasible opportunities for contracting, subcontracting, training and employment arising in connection with this CDBG project will be extended to Section 3 businesses and Section 3 residents.

Minority and Woman Owned Business Enterprises are solicited to bid on this contract as prime contractors and are encouraged to make inquiries regarding potential subcontracting opportunities, equipment, material and/or supply needs.

The **CITY OF IUKA** is an Equal Opportunity Employer, and hereby notifies all Bidders will be afforded the full opportunity to submit bids in response to this invitation and will not be discriminated against on the grounds of race, color, religion, sex, national origin, age, disability, sexual preference, marital or veteran status, or any other legally protected status in consideration for an award.

The successful bidder must comply with the Davis-Bacon Act which requires that all laborers and mechanics shall be paid at rates not less than those determined by the Department of Labor to be prevailing for the locality in which the project is located.

The Owner reserves the right to reject any or all bids or to waive any informality in the best interest of the Owner.

Bids may be held by the Owner for a period not to exceed 90 days from the date of the opening of Bids for the purpose of reviewing the bids and investigating the qualifications of Bidders, prior to awarding of the Contract.

**MAYOR JOHN CASTLEBERRY**  
**CITY OF IUKA**

Publish: August 23, 30, 2018

## NOTICE TO CREDITORS

IN RE: ESTATE OF BETTY E. LAMBERT  
NO. CV2018-000264-71

Letters Testamentary having been granted on the 14 day of August, 2018, by the Chancery Court of Tishomingo County, Mississippi, to the undersigned upon the estate of Betty E. Lambert, deceased, notice is hereby given to all persons having claims against said estate to present the same to the Clerk of the said Court for probate and registration, according to law, within ninety (90) days from the date of first publication or they will be forever barred.

This the 14 day of August, 2018.

**MICHAEL BUTLER AND**  
**JUDY SUGGS,**  
**JOINT EXECUTOR AND EXECUTRIX**

**GIFFORD & TENNISON**  
**SOLICITORS FOR**  
**JOINT EXECUTOR AND EXECUTRIX**  
**A-23-30-S6-13-chg**



Tishomingo County TAX SALE

I, JENA MCNATT , TAX COLLECTOR FOR THE COUNTY OF TISHOMINGO IN SAID STATE, WILL SELL ON THE LAST MONDAY OF AUGUST, A.D., 2018

8:00 A.M. AT THE FRONT DOOR OF THE COURTHOUSE OF SAID COUNTY IN THE CITY OF IUKA, MISSISSIPPI, TO THE HIGHEST BIDDERS FOR CASH,

IF THERE BE, ALL THE DESCRIBED LAND SITUATED IN THE SAID COUNTY, ON WHICH TAXES REMAIN UNPAID AT THE DATE TO WIT.

NAME S/T/R TD PARCEL AND AMOUNT OWED

ALDRIDGE BRANDON LEE S/T/R 17-01 -10 TD 2000 1-0804- -17-013.02 72.72  
ALDRIDGE BRANDON LEE S/T/R 32-04 -11 TD 4000 1-1809- -32-008.01 33.98  
ALLISON JEREMY ETUX S/T/R 02-07 -10 TD 5500 4-1401-13-02-107. 432.98  
ALNEMY BRENDA ETAL S/T/R 19-01 -10 TD 2000 1-0804- -19-233. 1860.22  
ALVAREZ FER S/T/R 28-06 -10 TD 5000 1-1308- -28-023.06 107.38  
AMEDIO SUSAN S/T/R 12-07 -10 TD 5600 7-1401-05-12-031. 118.69  
ANDERSON MICHAEL S JR S/T/R 33-02 -11 TD 1000 1-1608- -33-005. 475.24  
ANGLE HERBERT MITCHELL S/T/R 01-02 -10 TD 1000 1-0901-02-01-008. 672.97  
ARNOLD JAMES R ETUX S/T/R 26-05 -10 TD 4000 1-1207- -26-009.06 865.54  
ARNOLD JAMES R ETUX S/T/R 26-05 -10 TD 4000 1-1207- -26-009.07 36.46  
ASHBURN BRIAN S S/T/R 04-02 -09 TD 2000 1-0202- -04-006.02 172.48  
ATKEISON MICHAEL L S/T/R 14-01 -10 TD 2000 1-0806- -14-003.27 4854.45  
ATKINS JAMES STEVEN S/T/R 20-03 -11 TD 3000 1-1704-06-20-021. 665.70  
ATKINS JIMMY S/T/R 26-03 -09 TD 2000 1-0307- -26-010. 462.79  
ATKINS JIMMY S/T/R 35-02 -10 TD 1000 1-0907- -35-015.01 96.51  
ATKINS JIMMY S/T/R 35-02 -10 TD 1000 1-0907- -35-004.01 65.27  
ATKINS JIMMY A S/T/R 13-03 -10 TD 1100 3-1006-02-13-163.03 327.37  
ATKINS JIMMY A S/T/R 13-03 -10 TD 3100 3-1006-02-13-157.01 839.17  
ATKINS JIMMY A S/T/R 28-03 -09 TD 2000 1-0308- -28-046. 229.37  
ATKINS JIMMY ETUX S/T/R 35-02 -10 TD 1000 1-0907- -35-015.03 106.90  
AUBIN DEBBIE PARR S/T/R 18-02 -11 TD 1000 1-1604-16-18-091. 49.71  
B & S MEDICAL PROPERTIES S/T/R 11-03 -09 TD 2200 5-0301-12-11-015.01 1953.16  
BALLARD GARY ETUX S/T/R 01-02 -10 TD 1000 1-0901- -01-022.99 296.31  
\*\*  
BARNES BECKY LESSEE S/T/R 15-06 -10 TD 4000 1-1305-01-15-017. 43.47  
BARNETT LILA RUTH S/T/R 08-04 -10 TD 3000 1-1103- -08-007.01 567.51  
BAZZY JAMES ETUX LESSEE S/T/R 26-03 -10 TD 1100 1-1007- -26-008. 584.55  
BEAR CORRECTION LLC S/T/R 35-06 -10 TD 5500 1-1307-09-35-034.02 4116.45  
BECKHAM BILLY J ETAL S/T/R 12-03 -09 TD 2200 5-0301-08-12-004.05 154.07  
BENNETT CODY D L/E S/T/R 12-07 -10 TD 5500 4-1401-08-12-014.10 1441.50  
BISHOP TYLER COLE S/T/R 18-07 -11 TD 5000 1-2104- -18-003.01 50.70  
BKEP TERMINALLING LLC S/T/R 22-01 -10 TD 1000 1-0805-07-22-001.02 3705.08  
BLAKNEY HEATHER S S/T/R 18-03 -11 TD 1100 3-1704-15-18-051.01 422.24  
BLAKNEY HEATHER S S/T/R 28-03 -11 TD 3000 1-1708- -28-053.02 18.57

BOATWRIGHT EDDIE C ETAL S/T/R 34-04 -10 TD 4000 1-1108- -34-014. 23.76  
BOATWRIGHT EDDIE C ETAL S/T/R 34-04 -10 TD 4000 1-1108- -34-014.05 23.65  
BOATWRIGHT EDDIE C ETAL S/T/R 34-04 -10 TD 4000 1-1108- -34-014.02 24.89  
BOBO DONNIE S/T/R 11-03 -09 TD 2200 5-0301-09-11-010.01 75.48  
BOBO DORIS S/T/R 22-02 -11 TD 1000 1-1605- -22-002.01 1404.17  
BOLTON MARK E ETUX S/T/R 21-03 -11 TD 3000 1-1705- -21-020.06 257.39  
BONDS BELVIA S/T/R 22-03 -10 TD 1000 1-0906- -23-001.02 28.84  
BORDEN KENDALL S/T/R 22-03 -11 TD 3000 1-1705- -22-033.03 577.79  
BOYD JERRY L S/T/R 13-03 -10 TD 1100 3-1006-02-13-058. 233.82  
BOYD JERRY L ETUX S/T/R 13-03 -10 TD 1100 3-1006-02-13-058.01 31.19  
BRADLEY DERRICK S/T/R 19-01 -10 TD 2000 1-0804- -19-059.01 1933.39  
BREWER DAVID C S/T/R 34-03 -10 TD 3000 1-1008- -34-018. 76.19  
TAX SALE  
BREWER LANELL ETAL S/T/R 28-01 -10 TD 2000 1-0808-13-28-036. 17.99  
BRIDGES JANICE S/T/R 23-03 -10 TD 3100 1-1006-11-23-001.04 965.64  
BRINGLE CAREY GAINES III S/T/R 24-02 -11 TD 1000 1-1606-07-24-011. 1980.82  
BRINGLE CAREY GAINES III S/T/R 26-02 -11 TD 1000 1-1607-13-26-104.02 96.41  
BRITT RICKY S/T/R 26-02 -11 TD 1000 1-1607-13-26-106. 149.65  
BROWN CHARLIE ETUX S/T/R 26-03 -11 TD 3000 1-1707- -26-003.02 30.09  
BROWN JIMMIE R ETUX S/T/R 06-02 -11 TD 1000 1-1603-15-06-012. 49.71  
BROWN MICHAEL R S/T/R 04-02 -10 TD 2000 1-0902-15-04-036.07 497.17  
BRUCE JAMES & NANCY REVO S/T/R 05-06 -10 TD 4000 1-1303- -05-008. 690.88  
BRUMLEY NELLA S/T/R 02-05 -09 TD 2200 5-0301-14-02-016.02 36.54  
BUCHANAN SANDRA S/T/R 19-03 -11 TD 1100 3-1704-09-19-041. 173.33  
BUGG D DORAN ETUX S/T/R 21-01 -10 TD 2000 1-0805-10-21-030. 73.06  
BULLARD BOBBY R L/E ETAL S/T/R 24-01 -09 TD 2000 1-0106- -24-008. 12.45  
BULLARD ERNEST R ETAL S/T/R 10-02 -10 TD 1000 1-0902- -10-002. 39.44  
BULLARD ERNEST R JR ETAL S/T/R 10-02 -10 TD 1000 1-0902- -10-002.02 509.60  
BULLARD JAMES CALVIN ETUX S/T/R 26-02 -10 TD 1000 1-0907- -26-014.01 322.36  
BUNNS TOMMY L ETUX S/T/R 03-03 -10 TD 1000 1-1002- -03-014.02 138.54  
\*\*\*  
BURCHAM TERESA D S/T/R 02-06 -10 TD 4000 1-1301- -02-008. 186.54  
BURNS BENJAMIN F S/T/R 21-02 -11 TD 1000 1-1605- -21-016. 5488.74  
BURNS BENJAMIN F III S/T/R 24-03 -10 TD 1100

3-1006-05-24-030. 2214.20  
BURNS BENJAMIN FRANK-LIN S/T/R 24-03 -10 TD 3100 3-1006-08-24-028.02 1823.46  
BURNS BENJAMIN FRANK-LIN S/T/R 30-03 -11 TD 3100 1-1709- -30-007. 496.31  
BURNS JAMES W ETUX S/T/R 12-03 -10 TD 1100 3-1001-07-12-040. 50.57  
BYRAM JAMES MICHAEL S/T/R 10-05 -10 TD 4000 1-1202- -10-015. 529.29  
BYRD GEORGE F ETUX S/T/R 01-03 -09 TD 2200 5-0301-04-01-001.04 48.74  
CAIN DONOVAN PALMER ETUX S/T/R 29- 2- 10 TD 2000 1-0909- -29-036. 721.23  
CAMPBELL A B JR S/T/R 35-06 -10 TD 4500 4-1307-10-35-103. 124.34  
CAMPBELL WANDA C S/T/R 24-03 -10 TD 1100 3-1006-07-24-010.04 118.99  
CARNS DONNA S/T/R 13-03 -10 TD 1100 3-1006-03-13-042. 18.25  
CARNS DONNA S/T/R 01-02 -10 TD 1000 1-0901-02-01-024. 57.50  
CARNS DONNA S/T/R 13-03 -10 TD 1100 3-1006-04-13-061. 408.58  
CARNS DONNA W S/T/R 01-02 -10 TD 1000 1-0901-02-01-023. 654.93  
CARSON J M S/T/R 26-02 -10 TD 1000 1-0907- -26-009. 52.82  
CASABELLA LEONARD S/T/R 01-04 -09 TD 3000 1-0401- -01-005.01 432.74  
CASABELLA LEONARD S/T/R 18-02 -10 TD 2000 1-0904- -18-020.02 497.15  
CASTLEBERRY RANDY K S/T/R 35-06 -10 TD 5500 4-1307-10-35-127. 240.74  
CASTLEBERRY WILLIAM FLOY S/T/R 26-06 -10 TD 4000 1-1307-15-26-017.01 1011.81  
CASTLELLAW LEVOY ETUX S/T/R 06-02 -11 TD 1000 1-1603-15-06-002. 1740.44  
CAVNESS TIM ETUX S/T/R 21-05 -11 TD 4000 1-1905- -21-007. 326.03  
CHAFFIN PAUL RAY ETAL S/T/R 18-02 -11 TD 1000 1-1604-16-18-017.02 49.71  
CHENEY JOHNNY E S/T/R 10-03 -11 TD 1000 1-1702- -10-001.07 26.36  
CHISM LINDA MARTIN ETAL S/T/R 35-06 -10 TD 4500 4-1307-12-35-012. 829.82  
CLARK TACEY S/T/R 14-04 -10 TD 4000 1-1106- -14-016. 2133.46  
CLARK TERRY ETUX S/T/R 29-03 -11 TD 3000 1-1709-04-29-024. 18.57  
CLEMENT MILES L ETAL S/T/R 14-03 -11 TD 1000 1-1706-15-14-011. 123.81  
CLIFTON TOM ETUX S/T/R 34-01 -10 TD 2000 1-0808-08-34-013.02 407.25  
\*\*\*  
COBB JOEY M S/T/R 18-03 -11 TD 1100 3-1704-15-18-025.05 2477.06  
COBB JOEY M ETUX S/T/R 22-03 -11 TD 3000 1-1705- -22-036. 1320.53  
COLBURN JACQUELINE S/T/R 34-01 -10 TD 2000 1-0808-07-34-051. 844.22  
COLEMAN EARL V S/T/R 03-07 -10 TD 5000 1-1402-02-03-004.01 117.82  
COLLIER STEVEN S/T/R 01-03 -10 TD 1000 1-1001- -01-009. 711.37  
COMPTON SUSAN S/T/R 19-03 -11 TD 3100 3-1704-10-19-063. 799.04  
CRADDOCK DEVELOPMENT S/T/R 35-03 -10 TD 3000

1-1007- -35-038. 189.82  
CRADDOCK DEVELOPMENT INC S/T/R 08-03 -11 TD 1000 1-1703- -08-016. 13.27  
CREDILLE DAYTON ETUX S/T/R 29-06 -10 TD 5000 1-1309- -29-005. 64.95  
CREDILLE FRED W JR S/T/R 29-06 -10 TD 5000 1-1309- -29-007. 58.84  
CREDILLE FRED W JR S/T/R 29-06 -10 TD 5000 1-1309- -29-007.01 49.47  
CUEVAS REBECCA A ETAL S/T/R 14-06 -10 TD 4000 1-1306-16-14-006. 460.52  
CUTCHENS MARGRETTE M S/T/R 34-01 -10 TD 2000 1-0808-08-34-015. 34.14  
DAUGHERTY JAMES C S/T/R 19-03 -11 TD 3100 3-1704-10-19-023. 1482.32  
DAUGHERTY JAMES C S/T/R 29-03 -11 TD 3000 1-1709- -29-002. 22.52  
DAUGHERTY JAMES CHRI-STOP S/T/R 19-03 -11 TD 3100 3-1704-10-19-062. 1138.94  
DAUGHERTY JAMES CHRI-STOP S/T/R 21-03 -11 TD 3000 1-1705- -21-014.02 863.88  
DAUGHERTY JAMES CHRI-STOP S/T/R 21-03 -11 TD 3000 1-1705- -21-014.04 18.57  
DAUGHERTY JAMES D S/T/R 23-03 -10 TD 3100 1-1006-10-23-036.01 18.86  
DAUGHERTY JAMES D (BUTCH) S/T/R 19-03 -11 TD 1100 3-1704-12-19-011.01 532.70  
DAUGHERTY RENTAL INC S/T/R 13-03 -10 TD 1100 3-1006-02-13-109. 1979.18  
DAUGHERTY RENTAL INC S/T/R 13-03 -10 TD 1100 3-1006-02-13-128. 2991.71  
DAUGHERTY RENTAL INC S/T/R 26-03 -10 TD 3100 1-1007-13-26-003.01 531.17  
DAUGHERTY RENTAL INC S/T/R 19-03 -11 TD 3100 3-1704-10-19-029. 887.87  
DAUGHERTY RENTAL INC S/T/R 19-03 -11 TD 3100 3-1704-10-19-046. 883.60  
DAUGHERTY RENTAL INC S/T/R 19-03 -11 TD 3100 3-1704-12-19-006. 500.38  
DAUGHERTY RENTAL INC S/T/R 19-03 -11 TD 3100 3-1704-12-19-007. 334.08  
DAUGHERTY RENTAL INC S/T/R 19-03 -11 TD 1100 3-1704-12-19-008. 492.65  
DAUGHERTY RENTAL INC S/T/R 19-03 -11 TD 3100 3-1704-12-19-050. 444.27  
DAUGHERTY RENTAL INC S/T/R 19-03 -11 TD 3100 3-1704-12-19-007.01 18.25  
DAUTHERTY JAMES C S/T/R 21-03 -11 TD 3000 1-1705- -21-014. 27.31  
DAVIS FAYNELL S/T/R 04-02 -10 TD 2000 1-0902-14-04-019. 165.53  
DAVIS JOSEPH H S/T/R 35-06 -10 TD 5500 4-1307-10-35-109. 709.69  
DAVIS MINNIE PEARL L/E S/T/R 04-02 -10 TD 2000 1-0902-15-04-009. 124.43  
DEAN ALLEN H JR ETAL S/T/R 10-03 -10 TD 1000 1-1002- -10-021. 226.22  
DEAN THELMA S/T/R 31-03 -10 TD 3000 1-1009- -31-003.01 34.14  
DEATON ANGELA S S/T/R 26-06 -10 TD 4000 1-1307-14-26-001.07 76.77  
DEATON DAVID DEAN II ETUX S/T/R 15-06 -10 TD 5500 4-1307-10-35-076. 346.01  
DEXTER LESTER H S/T/R 03-03 -10 TD 1000 1-1002- -03-002. 15.66  
DEXTER LESTER H S/T/R 02-03 -10 TD 1000 1-1001- -02-025.01 363.03  
DILLWORTH WILLIAM H JR S/T/R 19-03 -11 TD 3100 3-1704-11-19-032. 200.31

DILWORTH CAROL LYNETTE S/T/R 17-06 -10 TD 5000 1-1304- -17-006.01 64.95  
DILWORTH WILLIAM H ETAL S/T/R 19-03 -11 TD 3100 3-1704-11-19-018. 79.24  
DOTSON MELANIE S/T/R 14-03 -11 TD 1000 1-1706-15-14-025. 248.67  
DOVE BONNIE ANNE S/T/R 15-01 -10 TD 2000 1-0805- -15-045. 7616.93  
DUGAN DANIEL CASEY S/T/R 06-02 -11 TD 1000 1-1603-15-06-015.02 49.71  
DULWORTH CHARLES MITCHEL S/T/R 24-03 -10 TD 1100 3-1006-05-24-090.01 176.21  
DUNN PORSHA S/T/R 20-03 -11 TD 3000 1-1704-07-20-008. 258.55  
DURHAM ALVIS ETUX S/T/R 10-05 -10 TD 4000 1-1202- -10-026.03 46.26  
DURHAM CHRISTOPHER CHAD S/T/R 04-03 -10 TD 1000 1-1002- -04-001.03 35.38  
DURHAM DURWARD ETUX S/T/R 22-05 -10 TD 4300 6-1205-05-22-062. 169.24  
DYLAN MICAH ETAL S/T/R 23-03 -11 TD 3000 1-1706- -23-015. 155.57  
EARNEST BILLY JACK S/T/R 22-05 -10 TD 4300 6-1205-05-22-094. 56.08  
EDWARDS DORIS S/T/R 16-01 -10 TD 2000 1-0805- -16-019. 2563.08  
ELLIS RICHARD W ETUX S/T/R 05-06 -10 TD 4000 1-1303- -05-003.07 33.98  
ELLIS VERA C S/T/R 01-07 -10 TD 5500 4-1401-04-01-004.01 56.29  
ELROD MARTHA S/T/R 36-06 -10 TD 4000 1-1307- -36-018. 1013.25  
ENGLISH JERRY ETAL S/T/R 01-02 -10 TD 1000 1-0901- -01-017. 2162.45  
ERVIN JERRY S/T/R 13-03 -10 TD 1100 3-1006-02-13-029. 349.94  
ERVIN JERRY ALAN S/T/R 36-03 -10 TD 3000 1-1007- -36-061. 441.29  
FARMER STEPHEN S/T/R 14-01 -10 TD 2000 1-0806- -14-007. 1248.48  
FARMER STEPHEN P S/T/R 14-01 -10 TD 2000 1-0806- -14-008. 4023.72  
FAUCETTE PETROLEUM & SUP S/T/R 35-06 -10 TD 5500 4-1307-10-35-155.02 351.14  
FELKER HERBERT W SR S/T/R 15-03 -09 TD 2000 1-0305- -15-003. 1308.47  
FLOYD JULIA ALLISON CLEM S/T/R 28-03 -11 TD 3000 1-1708- -28-047. 155.41  
FORTUNE KIMBERLY S/T/R 26-02 -10 TD 1000 1-0907- -26-013.02 153.65  
FOWLER ELOIS J S/T/R 08-06 -10 TD 5000 1-1303- -08-004.02 104.61  
FUGITT CAROLYN S/T/R 15-06 -10 TD 4000 1-1305-01-15-027. 755.63  
GANN JERRY S/T/R 16-01 -10 TD 2000 1-0805- -16-076.64 492.38  
GARDNER DOUGLAS E ETAL S/T/R 03-07 -10 TD 5000 1-1402- -03-008. 427.38  
GARDNER DOUGLAS E ETAL S/T/R 03-07 -10 TD 5000 1-1402- -03-013.01 342.30  
GARLAND REGETTA ETAL S/T/R 28-04 -10 TD 4000 1-1108- -28-008.01 155.92  
GARRETT RONNIE S/T/R 30-02 -10 TD 2000 1-0909- -30-002.01 316.91  
GARRISON MELINDA ETAL S/T/R 18-07 -11 TD 5000 1-2104- -18-017.05 115.55  
GARRISON NANCY S/T/R 18-07 -11 TD 5000 1-2104- -18-017.99 41.00  
\*\*  
GEORGE RONNY S/T/R 29-05 -10 TD 4000 1-1209- -29-008.

515.97  
GERMAN JOHN D S/T/R 35-06 -10 TD 4500 4-1307-12-35-011. 124.34  
GIBBONS JACKIE S/T/R 13-03 -10 TD 3100 3-1006-02-13-157. 307.95  
GIBSON NANCY S/T/R 01-04 -09 TD 3000 1-0401- -01-007. 26.36  
GLIDEWELL JEREMY S/T/R 27-01 -10 TD 2000 1-0808-03-27-007. 439.54  
GRAMAN NICHOLAS A S/T/R 18-03 -11 TD 1100 3-1704-15-18-021. 626.22  
GRAY REGINA W S/T/R 02-07 -10 TD 5500 4-1401-13-02-047. 349.25  
GRAY WILBURN E S/T/R 11-03 -09 TD 2200 5-0301-11-11-006.03 605.58  
GREEN ARTHUR R SR S/T/R 13-02 -10 TD 1000 1-0906- -13-023.06 26.36  
GREEN ARTHUR R SR ETUX S/T/R 13-02 -10 TD 1000 1-0906- -13-019. 34.14  
GREEN MATTHEW S/T/R 13-02 -10 TD 1000 1-0906- -13-019.01 34.14  
GRIMES COLETON ETAL S/T/R 02-03 -09 TD 2200 5-0301-16-02-001.02 763.14  
GRISHAM SAM ETUX S/T/R 15-01 -10 TD 2000 1-0805-02-15-013. 625.74  
GRISHAM SAM ETUX S/T/R 26-02 -11 TD 1000 1-1607-13-26-050.05 1785.18  
GROOMS ROBERT L III S/T/R 33-01 -10 TD 2000 1-0808-10-33-013. 158.69  
GUTIERREZ HECTOR ROJAS S/T/R 15-06 -10 TD 4000 1-1305- -15-008. 497.47  
H I G LLC S/T/R 04-02 -10 TD 2000 1-0902-13-04-036.04 392.21  
H I G LLC S/T/R 04-02 -10 TD 2000 1-0902-13-04-036.14 392.21  
H I G LLC S/T/R 04-02 -10 TD 2000 1-0902-13-04-036.13 392.21  
H I G LLC S/T/R 04-02 -10 TD 2000 1-0902-13-04-036.12 392.21  
HAIRRELL MATTHEW S/T/R 29-02 -10 TD 2000 1-0909- -29-028. 339.00  
HALL ADAM S/T/R 27-05 -10 TD 4000 1-1208- -27-025. 1082.74  
HALL CARLTON E ETAL S/T/R 01-02 -10 TD 1000 1-0901- -01-032. 52.82  
HALL CARLTON E ETAL S/T/R 19-06 -10 TD 5000 1-1304- -19-001.11 14.15  
HALL LARRY R ETUX S/T/R 28-03 -09 TD 2000 1-0308- -28-039. 310.54  
HAMM REID JR ETAL S/T/R 34-03 -11 TD 3000 1-1708- -34-010.03 14.73  
HAMMOND LINDA E S/T/R 24-03 -10 TD 1100 1-1006-05-24-046.02 818.03  
HAMPTON REBECCA ANN S/T/R 24-02 -10 TD 1000 1-0906- -24-013.01 430.59  
HARDWICK LARRY S/T/R 01-02 -10 TD 1000 1-0901- -01-021. 80.84  
HARDWICK LARRY S/T/R 36-03 -10 TD 3000 1-1007- -36-017.03 42.53  
HARDWICK LARRY E S/T/R 23-03 -10 TD 3000 1-1006-12-23-006.02 158.69  
HARDY JAMES MARTIN S/T/R 07-03 -11 TD 1000 1-1703- -07-001.05 143.98  
HARRIS BARBARA S/T/R 12-07 -10 TD 5000 1-1401-08-12-012. 113.38  
HARRIS NANCY T ETAL S/T/R 33-03 -09 TD 2000 1-0308- -33-023.01 26.36  
HATCHER M L JR S/T/R 22-03 -09 TD 2000 1-0305- -22-011. 112.36  
HAWKINS GEORGE JR ETAL S/T/R 15-07 -10 TD 5000 1-1405- -15-022. 264.95  
HAWKINS MICHAEL ETUX S/T/R 23-03 -11 TD 3000 1-1706- -23-022.



24.00	1-1603-10-07-011. 96.41	LEE SCOTT W S/T/R 33-03 -09 TD 2000	GREGORY S/T/R 01-03 -09 TD 2200	MITCHELL ELIZABETH ESTAT	201.69	
AWKINS SHARON B T/R 19-03 -11 TD 3100	HYLANDER WILLIAM C ETUX	1-0308- -33-027. 147.16	5-0301-04-01-011.02 90.83	S/T/R 07-04 -11 TD 3000 1-1803- -07-012. 61.19	PETERS DELMER ETUX S/T/R 27-03 -09 TD 2000 1-0308- -27-012.01 327.68	
1704-09-19-022.01 7.64	S/T/R 21-01 -10 TD 2000 1-0805-10-21-084. 2650.79	LIGON KEVEN KYLE ETUX S/T/R 02-03 -09 TD 2200	MCANALLY WAYLON GREGORY	MITCHELL KERRI MOODY ETV	PHILCO PARTNERS S/T/R 19-03 -11 TD 3100 3-1704-11-19-026. 63.99	
AYES ARVILLA T/R 17-03 -10 TD 2000	HYLANDER WILLIAM C 111 S/T/R 21-01 -10 TD 2000	79.24 LINDSEY J T S/T/R 15-06 -10 TD 4000	S/T/R 01-03 -09 TD 2200 5-0301-04-01-011.08 33.50	S/T/R 23-06 -10 TD 4000 1-1306-12-23-001. 118.89	PHILLIPS JOSHUA C ETUX S/T/R 24-02 -10 TD 1000 1-0906- -24-010. 193.97	
1004- -17-014.01 8.55	1-0805-10-21-083. 49.71	1-1305-02-15-001. 18.49	MCCAHILL JACKIE K MRS S/T/R 33-01 -10 TD 2000	MONDRAGON LISA HARBIN S/T/R 12-02 -10 TD 1000	PHILLIPS MITZI ETAL S/T/R 11-03 -09 TD 2200 5-0301-12-11-017. 311.31	
AYES MICHAEL D T/R 19-03 -11 TD 3100	JACKSON BOBBIE S/T/R 12-07 -10 TD 5600	LINDSEY J T ETUX S/T/R 07-06 -10 TD 5000	1-0808-10-33-007. 127.55	1-0901- -12-011. 420.76	POLLOCK JOHNNY T ETUX S/T/R 26-02 -11 TD 1000 1-1607-13-26-122. 140.00	
1704-12-19-041.01 22.78	7-1401-05-12-056. 349.63	1-1303- -07-008. 73.77	MCCARTY CHARLES H S/T/R 36-02 -10 TD 1000	311.26 MOODY BELL EST S/T/R 19-03 -11 TD 3100	POTTS DANNY JAY ETUX S/T/R 33-03 -09 TD 2000 1-0308- -33-025.01 56.65	
AYES MICHAEL DEAN T/R 25-02 -10 TD 1000	JAMES MYRTLE L ETAL S/T/R 05-03 -11 TD 1000	LINTON CORRIE S/T/R 36-02 -09 TD 2000	1-0907- -36-030.01 728.57	3-1704-11-19-007. 79.24	POTTS HEATHER CLINGAN S/T/R 22-03 -11 TD 3000 1-1705- -22-014.02 12.34	
0907- -25-015.02 4.00	1-1703- -05-013. 27.91	1-0207- -36-003.05 2753.30	MCCEE MICHAEL ETUX S/T/R 36-06 -10 TD 5500	MOODY BELL EST S/T/R 19-03 -11 TD 3100	POUNDERS GREGORY L/E S/T/R 01-06 -10 TD 5000 1-1301- -01-003. 590.42	
EAVERNER AMANDA ETAL T/R 08-05 -10 TD 4400	JOHNSON ENIS JR S/T/R 21-05 -10 TD 4000	LONG BILLY S/T/R 29-04 -10 TD 4000	5-1307- -36-037. 672.42	3-1704-12-19-058. 79.24	* POUNDS KERRY M ETAL S/T/R 18-06 -10 TD 5000 1-1304- -18-003.02 291.43	
1203-06-08-025. 6.81	1-1205- -21-015. 32.11	1-1109- -29-012. 35.73	MCKEE NANCY S/T/R 10-05 -10 TD 4000	76.39 MOONEYHAM BRANDI S/T/R 21-02 -10 TD 1000	POWELL BILLY S/T/R 09-05 -11 TD 4000 1-1902- -09-009. 26.23	
EAVERNER AMANDA ETAL T/R 18-03 -11 TD 1100	JOHNSON ENIS JR ETAL S/T/R 22-05 -10 TD 4300	LONG BILLY S/T/R 29-04 -10 TD 4000	1-1202- -10-035.01 92.35	1-0905- -21-014.99 27.49	POWERS JEFF ETUX S/T/R 02-03 -09 TD 2200 5-0301-14-02-008. 272.49	
1704-15-18-037. 1.56	6-1205-08-22-015. 18.17	1-1109- -29-012.01 22.72	MCLEMORE GERALD R ETAL S/T/R 33-01 -10 TD 2000	MOORE STEPHANIE R S/T/R 35-06 -10 TD 4500	PRICE TROY R ETUX S/T/R 35-02 -10 TD 1000 1-0907- -35-008.03 671.85	
EAVERNER DOUG T/R 11-03 -09 TD 2200	JOHNSON ODELL ETUX S/T/R 19-03 -11 TD 3100	LONG BILLY ETUX S/T/R 29-04 -10 TD 4000	1-0808-10-33-008. 158.69	5-1307-12-35-053.01 296.53	PRUITT AVIS S/T/R 02-07 -10 TD 5500 4-1401-13-02-059. 1219.92	
0301-12-11-021. 0.30	3-1704-12-19-065. 56.37	1-1109- -29-012.99 579.78	MCMAHAN BILLY ETUX S/T/R 28-03 -11 TD 3000	MOORE STEPHANIE R S/T/R 35-06 -10 TD 4500	PRUITT BARBARA G L/E S/T/R 16-04 -11 TD 3000 1-1805- -16-002. 495.60	
EAVERNER LANCE W ETUX T/R 28-03 -11 TD 3000	JOHNSON RONNIE A S/T/R 25-02 -10 TD 1000	** LONG BILLY M ETUX S/T/R 29-04 -10 TD 4000	1-1708- -28-029. 644.34	5-1307-12-35-053.01 761.36	PRUITT BARBARA L/E S/T/R 16-04 -11 TD 3000 1-1805- -16-010. 88.21	
1708- -28-042. 4.42	1-0907- -25-005.01 37.25	LONG BILLY M JR S/T/R 01-05 -09 TD 4000	MCMEANS DAVID S/T/R 30-01 -10 TD 2000	* MURPHY EDWARD S/T/R 17-03 -10 TD 2000	PRUITT FAYE S/T/R 26-06 -10 TD 4000 1-1307-16-26-008. 825.73	
EAVERNER LANCE WAYNE T/R 28-03 -11 TD 3000	JOHNSON STEVIE S/T/R 02-03 -09 TD 2200	1-1109- -29-012.02 653.93	1-0809- -30-001. 1512.06	1-0907- -35-004. 1135.99	PRUITT JIMMY E ETAL S/T/R 21-03 -11 TD 3000 1-1705- -21-038. 65.27	
1708- -28-041.01 2.46	5-0301-14-02-019. 43.27	LONG BILLY M JR S/T/R 01-05 -09 TD 4000	MCMILLAN PAMELA LEE S/T/R 26-02 -09 TD 2000	NASH BETTY S/T/R 26-02 -11 TD 1000	PRYCE-JONES DAVID S/T/R 13-03 -10 TD 1100 3-1006-02-13-003.01 48.74	
EDGE PROPERTIES LLC T/R 20-03 -10 TD 2000	JONES CLIFFORD ETUX S/T/R 24-03 -10 TD 3100	1-0501- -01-002.05 401.87	1-0207- -26-009. 386.93	1-1607-13-26-037. 1060.82	PRYCE-JONES DAVID S/T/R 13-03 -10 TD 1100 3-1006-02-13-103.01 724.82	
1004- -20-018. 0.28	3-1006-06-24-006.08 38.07	LONG CURTIS S/T/R 19-03 -11 TD 3100	MCMILLAN PAMELA LEE S/T/R 11-03 -09 TD 2200	NELSON HELEN E ETVIR S/T/R 08-05 -10 TD 4400	PRYCE-JONES DAVID S/T/R 35-04 -10 TD 4000 1-1107- -35-021. 706.94	
ELTON TROY LEE T/R 18-03 -11 TD 1000	JONES DAVID PRYCE S/T/R 18-03 -11 TD 1100	3-1704-11-19-037. 63.99	5-0301-12-11-003. 683.96	8-1203-06-08-036. 397.96	PRYCE-JONES DAVID ETUX S/T/R 35-04 -10 TD 4000 1-1107- -35-013. 14.76	
1704-15-18-009.01 1.98	3-1704-15-18-026. 709.26	LONG JOHN MCELROY S/T/R 14-03 -11 TD 1000	MCMILLAN PAMELA LEE S/T/R 02-03 -09 TD 2200	NELSON JIMMY ETUX S/T/R 07-03 -11 TD 1000	PRYCE-JONES DAVID ETUX S/T/R 02-05 -10 TD 4000 1-1201- -02-014.01 2912.65	
ENLEY GERALD D ETUX T/R 09-07 -10 TD 5000	JONES EDWARD A ETUX S/T/R 12-03 -09 TD 2200	1-1706-15-14-033.01 392.21	5-0301-15-02-005.03 1171.35	1-1703- -07-002.06 167.30	PRYCE-JONES DAVID ETUX S/T/R 02-05 -10 TD 4000 1-1201- -02-014.01 324.00	
1402- -09-024.01 6.66	5-0301-08-12-014. 94.49	LONG TERESA S/T/R 18-03 -11 TD 1100	MCQUILLIAMS CAROLYN SUE	1-1202- -03-003.05 33.98	* PRYCE-JONES DAVID M S/T/R 13-03 -10 TD 1100 3-1006-02-13-087. 474.76	
ENLEY SHERRON T/R 09-07 -10 TD 5000	JONES LEANN KAY S/T/R 19-03 -11 TD 3100	3-1704-14-18-005. 363.04	S/T/R 04-02 -10 TD 2000 1-0902-14-04-022.01 34.14	NEW TOWERS LLC 1-1202- -03-003.05 33.98	PUTNAM MARK R ETUX S/T/R 06-05 -10 TD 4000 1-1203- -06-006. 115.96	
1402- -09-020. 39.69	3-1704-10-19-054.09 746.18	LONZANO-CARDENA JUAN JOS	MCVAY KENNETH ETUX S/T/R 09-05 -10 TD 4000	NEWELL MELISSA A J S/T/R 19-06 -10 TD 5000	QUHSHI NAGI ETUX S/T/R 36-02 -10 TD 1000 1-0907- -36-020.01 1175.83	
ESTER ROBERT L ETUX T/R 04-07 -10 TD 5000	KELLER JENNIFER ANN S/T/R 22-03 -11 TD 3000	1-1201- -01-002.04 73.46	1-1202- -09-001.04 653.30	1-1304- -19-001.12 18.49	QUINN LARRY ETUX S/T/R 16-04 -11 TD 3000 1-1805- -16-017. 18.63	
1402- -04-006. 2.67	1-1705- -22-013.01 487.81	LOVELACE LEEROY ETUX S/T/R 20-03 -11 TD 3000	MCVAY KENNETH ETUX S/T/R 10-05 -10 TD 4000	NICKEL TERESA L S/T/R 32-01 -10 TD 2000	RAMIREZ GUSTAVO V S/T/R 01-05 -10 TD 4000 1-1201- -01-002.03 35.34	
GGINBOTTOM LARRY T/R 27-06 -10 TD 4000	KIRK DEBRA ETAL S/T/R 24-03 -09 TD 2000	1-1704-07-20-007.99 184.22	1-1202- -10-036.01 34.17	1-0809- -32-002.04 26.45	RAY JAMES MICHAEL S/T/R 21-03 -11 TD 3000 1-1705- -21-020.01 216.03	
308- -27-027.06 5.49	1-0306- -24-011. 244.41	** LOVELACE VIDENDA ETAL S/T/R 02-03 -09 TD 2200	MCVEY JULIUS B ETAL S/T/R 22-05 -10 TD 4300	NIX BRUCE S/T/R 14-03 -10 TD 1100	REED ENTERPRISES S/T/R 18-02 -11 TD 1000 1-1604-16-18-093. 57.50	
NTON MISTY LYNN T/R 13-03 -10 TD 1100	KJERSEM WILLIAM R S/T/R 14-03 -10 TD 1100	5-0301-14-02-023.01 83.51	6-1205-05-22-058. 191.98	1-1006- -14-036. 826.37	REGIONS BANK S/T/R 35-02 -10 TD 1000 1-0907- -35-016. 841.62	
006-02-13-060. 01	3-1006- -14-016. 265.66	LOVELESS GARY ETUX L/E S/T/R 35-06 -10 TD 5500	MERINO MIGUEL S/T/R 34-06 -10 TD 5000	OSBORN RHONDA S L/E S/T/R 02-03 -09 TD 2200	REID KEN S/T/R 16-04 -11 TD 3000 1-1805- -16-013. 34.14	
ODGERS ELMER T/R 05-05 -11 TD 4000	KNICKERBOCKER MICHELE ET	4-1307-11-35-039. 502.30	4-1308-06-34-039. 41.72	1-1607-13-26-032. 470.06	RHODES JAMES ETUX S/T/R 27-03 -09 TD 2000 1-0308- -27-027. 331.00	
903- -05-012.05 1.16	S/T/R 24-03 -10 TD 1100 3-1006-05-24-120. 1118.41	LOVELESS MAXINE L/E S/T/R 23-02 -11 TD 1000	MILES CURTISS W S/T/R 13-03 -10 TD 1100	OAKS MAXINE L/E S/T/R 15-06 -10 TD 4000	RHODES JASON LEASE S/T/R 08-06 -10 TD 5000 1-1303- -08-011. 135.39	
ODGERS LOU T/R 05-05 -11 TD 4000	KNICKERBOCKER MICHELE L/	1-1606-07-23-006. 2385.18	3-1006-02-13-116. 1131.32	1-1305-02-15-022. 786.59	RICE TONY S/T/R 15-03 -11 TD 1000 1-1705- -15-020. 26.36	
903- -05-012.09 8	S/T/R 19-03 -11 TD 3100 3-1704-10-19-082.01 14.38	LOVELESS GARY ETUX L/E S/T/R 35-06 -10 TD 5500	MILES CURTISS S/T/R 13-03 -10 TD 1100	1-1202- -03-003.05 33.98		
DGES ELMER L/E T/R 09-05 -11 TD 4000	KUDZU PROPERTIES S/T/R 36-06 -10 TD 5500	4-1307-11-35-039. 502.30	3-1006-02-13-121. 900.16	NEWELL MELISSA ANN JACOB		
902- -09-027.04 8	5-1307-06-36-005.08 865.71	LOVELESS MAXINE L/E S/T/R 23-02 -11 TD 1000	MILES CURTISS S/T/R 13-03 -10 TD 1100	S/T/R 19-06 -10 TD 5000 1-1304- -19-001.07 18.49		
DGES MELVIN T/R 05-05 -11 TD 4000	KUDZU PROPERTIES INC S/T/R 01-07 -10 TD 5500	1-1606-07-23-006. 2385.18	3-1006-02-13-124. 945.30	NICKEL TERESA L S/T/R 32-01 -10 TD 2000		
903- -05-005.03 78	5-1307-06-36-005.08 865.71	LUKER MARK W S/T/R 21-01 -10 TD 2000	MILES CURTISS S/T/R 13-03 -10 TD 1100	1-0809- -32-002.04 26.45		
GAN BRADLEY LAKE T/R 21-02 -11 TD 1000	KUDZU PROPERTIES INC S/T/R 01-07 -10 TD 5500	1-0805-10-21-046. 49.71	3-1006-02-13-116. 1131.32	NIX BRUCE S/T/R 14-03 -10 TD 1100		
605- -21-010. 7.92	5-1401-04-01-001.11 917.58	M/P ENTERPRISES INC S/T/R 26-03 -10 TD 3100	MILES CURTISS S/T/R 13-03 -10 TD 1100	1-1006- -14-036. 826.37		
LCOMB RAMONDA T/R 04-07 -10 TD 5000	L & T LLC S/T/R 02-03 -09 TD 2200	3-1007-13-26-002. 521.42	3-1006-04-13-016.01 509.73	O'NEAL LARRY ETAL S/T/R 01-07 -10 TD 5600		
402- -04-029.02 4.41	5-0301-15-02-005.04 1805.16	MALPICA SILVIA LARA S/T/R 36-06 -10 TD 4500	MILES CURTISS S/T/R 36-03 -10 TD 3000	7-1401-02-01-005. 40.47		
LLAND DONNA C T/R 33-06 -10 TD 5000	LAFERNY WILLIAM R ETUX S/T/R 27-01 -10 TD 2000	5-1307- -36-001. 229.02	1-1007- -36-011. 242.44	OAKS MAXINE L/E S/T/R 15-06 -10 TD 4000		
308- -33-026.02 0.02	1-0808-03-27-005.04 3623.92	MARBRY LEONARD RAY ETAL	MILES CURTISS S/T/R 13-03 -10 TD 1100	1-1305-02-15-022. 786.59		
LLAND KENNY L ETUX T/R 06-02 -11 TD 1000	LAFITTE RONNIE D S/T/R 13-03 -10 TD 1100	S/T/R 27-06 -10 TD 4000 1-1308- -27-025. 394.13	1-1007- -36-054.01 627.20	OSBORN RHONDA S L/E S/T/R 02-03 -09 TD 2200		
603-14-06-003.01 43.96	3-1006-04-13-057. 357.35	1-1308- -27-025. 394.13	MILES CURTISS S/T/R 13-03 -10 TD 1100	5-0301-13-02-003. 33.50		
ALLEY PHILLIS G T/R 06-02 -11 TD 1000	LAMBERT BRANDON S/T/R 11-03 -09 TD 2200	MARLAR H M S/T/R 11-03 -09 TD 2200	3-1006-02-13-123. 965.12	OWENS ELI Z ETUX S/T/R 01-07 -10 TD 5500		
603-15-06-010.06 4.61	5-0301-09-11-026.02 265.70	5-0301-09-11-073. 48.74	MILES CURTISS S/T/R 02-03 -10 TD 1000	4-1401-03-01-018. 1246.55		
LLIMAN CHARLES E JR T/R 17-01 -10 TD 2000	LAMBERT DELIA JEFF S/T/R 01-03 -09 TD 2200	MARLAR H M S/T/R 11-03 -09 TD 2200	1-1001- -02-006.01 1037.06	PACE GARY ETUX S/T/R 26-02 -11 TD 1000		
804- -17-014. 14	5-0301-04-01-004.01 227.04	5-0301-09-11-075. 237.72	MILES CURTISS W S/T/R 13-03 -10 TD 1100	1-1607-13-26-032. 470.06		
LLIMAN CHARLES E JR T/R 17-01 -10 TD 2000	LAMBERT JAMES LEASE S/T/R 14-03 -10 TD 1100	MARLAR LIBBIE P S/T/R 15-02 -09 TD 2000	3-1006-01-13-025.01 580.58	PACE TABATHA S/T/R 01-03 -09 TD 2200		
804-01-17-041. 08	1-1006- -14-024. 462.46	1-0205- -15-002. 152.46	MILES CURTISS W S/T/R 13-03 -10 TD 1100	5-0301-04-01-018.99 161.88		
LOWAY BILL T/R 13-03 -10 TD 1100	LAMBERT KENNETH D S/T/R 24-04 -10 TD 3000	MARLAR MARVIN ETUX S/T/R 22-05 -10 TD 4300	3-1006-02-13-036. 291.79	** PARDUE DOROTHY L/E S/T/R 15-06 -10 TD 4000		
006-02-13-025. 5.63	1-1106- -24-010. 286.24	6-1205-05-22-120. 519.80	MILES CURTISS W S/T/R 13-03 -10 TD 1100	1-1305-01-15-023. 566.36		
LT CHRIS T/R 03-03 -10 TD 1000	LAMBERT OLAMAE S/T/R 22-03 -10 TD 3000	MARTINEZ JUAN ETUX S/T/R 36-02 -09 TD 2000	3-1006-02-13-103. 1459.64	PARKER JOAN C S/T/R 26-02 -10 TD 1000		
002- -03-014.04 53	1-1005- -22-028.01 675.25	1-0207- -36-016.03 34.14	MILES CURTISS W S/T/R 13-03 -10 TD 1100	1-0907- -26-014.02 1003.64		
ONEYCUTT JAMES C JR T/R 35-02 -09 TD 2000	LAMBERT SANDRA S/T/R 16-06 -10 TD 5000	MARZOLF LAWANA CHAF- FIN E	3-1006-02-13-171. 455.14	1-0907- -26-014.02 1003.64		
207-11-35-002.03 2.08	1-1305- -16-019.02 36.16	S/T/R 18-02 -11 TD 1000 1-1604-16-18-017.01 629.06	MILES CURTISS W S/T/R 13-03 -10 TD 1100	PARKER OLEN S/T/R 26-02 -10 TD 1000		
PPER WENDY ETAL T/R 17-06 -10 TD 5000	LAMBERT TERRY S/T/R 36-02 -09 TD 2000	MATHIEU TRACY REID S/T/R 17-06 -10 TD 5000	3-1006-04-13-048. 669.93	1-0907- -26-014. 771.66		
304- -17-005. 77	1-0207-07-36-002.05 48.15	1-1304- -17-016. 334.09	MILES CURTISS W S/T/R 21-03 -11 TD 3000	PARKER PAULINE S/T/R 26-02 -10 TD 1000		
WERTON MARY T/R 19-01 -10 TD 2000	LANGFORD KEVIN S/T/R 33-01 -10 TD 2000	MATHIS JEWELL J S/T/R 24-04 -10 TD 4000	1-1705- -21-020.03 1128.50	1-0907- -26-014.03 388.99		
804- -19-176.01 7.44	1-0808-09-33-002.05 40.99	1-1107- -26-009.02 327.11	MILES CURTISS W S/T/R 18-03 -11 TD 1000	PARRISH MARCIA VILENDA E		
EDSON GREGORY ETUX T/R 03-07 -10 TD 5000						



## Page 12 Tishomingo County News

ROBBINS FRANK D S/T/R 01-02 -10 TD 1000 1-0901- -01-007.01 339.48 ROBERTSON JAMES ETUX S/T/R 07-02 -11 TD 1000 1-1603-12-07-005. 2609.79 ROBINSON HOLLY S/T/R 28-03 -09 TD 2200 1-0308- -28-011.99 467.95 ** ROBINSON MARTHA ETVIR S/T/R 23-02 -10 TD 1000 1-0906- -23-014. 464.45 ROGERS THOM ETUX S/T/R 34-01 -10 TD 2000 1-0808-07-34-021. 2789.96 ROJAS MARTIN S/T/R 36-06 -10 TD 5500 5-1307- -36-005. 840.23 ROWAN SHELIA ETAL S/T/R 01-02 -10 TD 1000 1-0901-02-01-032. 196.05 RUPLE JAMES E ETUX S/T/R 21-06 -10 TD 5000 1-1305- -21-003.01 150.45 RUSCH LAURA S/T/R 15-05 -10 TD 4000 1-1205-04-15-005. 237.64 RUSSO RICHARD ETUX S/T/R 02-03 -09 TD 2200 5-0301-13-02-026.01 13.68 RUTHERFORD DEBRA S/T/R 21-03 -10 TD 3000 1-1005- -21-003. 163.98 RUTHERFORD MARTY ETUX S/T/R 16-03 -10 TD 3000 1-1005- -16-006.02 726.01 RUTHERFORD MARTY ETUX S/T/R 23-03 -10 TD 3100 3-1006-09-23-008. 102.32 RYE SHIRLEY S/T/R 35-02 -09 TD 2000 1-0207- -35-005.01 127.55 RYE SHIRLEY S/T/R 35-02 -09 TD 2000 5-0207-10-35-005.06 32.59 SANDERS JAMES L S/T/R 19-03 -11 TD 3100 3-1704-12-19-024.01 21.00 SANDERS JONATHAN S/T/R 20-03 -11 TD 3000 1-1704-06-20-014. 474.23 SANDERS JONATHAN ED S/T/R 30-03 -11 TD 3100 1-1709-13-30-009. 21.20 SANDLIN DONNA R S/T/R 32-02 -10 TD 2000 1-0909- -32-001. 146.12 SCOTT BILLY JOE ETUX S/T/R 35-06 -10 TD 4500 4-1307-10-35-096.01 44.87 SCOTT BILLY JOE ETUX S/T/R 35-06 -10 TD 4500 4-1307-10-35-096.01 41.52 * SCOTT ROBERT C JR L/E S/T/R 19-03 -11 TD 3100 3-1704-10-19-051.01 12.15 SEALE CHARLES D S/T/R 12-02 -10 TD 1000 1-0901- -12-004.02 104.40 SEELIG WENDELL LEE JR ET S/T/R 27-01 -10 TD 2000 1-0808-03-27-004. 4416.88 SETHI S L S/T/R 24-03 -10 TD 1100 3-1006-08-24-007.03 1058.64 SETHI S L ETUX S/T/R 24-03 -10 TD 1100 3-1006-05-24-128. 109.73 SHAW LISA ETAL S/T/R 35-02 -09 TD 2000 5-0207-10-35-005.01 26.36 SHEA TRAVIS E ETUX S/T/R 27-03 -09 TD 2000 1-0308- -27-018. 192.32 SHEARON BRANDY S/T/R 08-06 -10 TD 5000 1-1303- -08-006.05 77.34 SHEFFIELD BILL ETAL S/T/R 07-02 -11 TD 1000	1-1603-10-07-007. 96.41 SHELTON J H EST S/T/R 04-05 -11 TD 4000 1-1902- -04-002.01 38.62 SHIOTA KATHY D S/T/R 09-03 -09 TD 3000 1-0302- -09-012.98 668.60 SHIPMAN JAMES S/T/R 36-01 -10 TD 1000 1-0807- -36-004. 35.28 SIMS FRANK S/T/R 13-03 -10 TD 3100 3-1006-03-13-049. 36.85 SKELTON PHILLIS ETUX S/T/R 02-03 -09 TD 2200 5-0301-16-02-002. 25.88 SLATSKY CHRISTOPHER S/T/R 34-04 -10 TD 4000 1-1108- -34-011. 33.98 SMITH BARBARA K S/T/R 01-07 -10 TD 5500 4-1401-04-01-040.01 359.66 SMITH CHASTAIN ETAL S/T/R 22-05 -10 TD 4300 6-1205-05-22-205. 561.06 SMITH DANNY ETUX L/E S/T/R 22-06 -10 TD 4000 1-1305- -22-007. 253.89 SMITH DANNY W ETUX S/T/R 22-06 -10 TD 4000 1-1305- -22-003. 266.51 SMITH KENSLEY S/T/R 17-06 -10 TD 5000 1-1304- -17-004.01 475.60 SMITH MARTY S/T/R 22-03 -11 TD 3000 1-1705- -22-029. 428.65 SMITH MICHAEL W ETUX S/T/R 22-05 -10 TD 4300 6-1205-05-22-117. 288.48 SMITH ONIECE S/T/R 07-07 -11 TD 5000 1-2103-10-07-009. 971.02 SMITH ROY E JR S/T/R 22-03 -11 TD 3000 1-1705- -22-028.01 127.55 SMITH ROY JR S/T/R 33-03 -11 TD 3000 1-1708- -33-011. 113.22 SMULLINS BRADLEY W ETUX S/T/R 33-03 -11 TD 3000 1-1708- -33-012. 417.02 SOUTH BENJAMIN ETUX S/T/R 28-03 -09 TD 2000 1-0308- -28-042.01 431.96 SOUTH BERTHA S/T/R 34-03 -09 TD 2000 1-0308- -34-012. 171.18 SOUTH RAYMOND JR S/T/R 28-03 -09 TD 2000 1-0308- -28-018. 152.09 SOUTHARD BELINDA S/T/R 04-05 -11 TD 4000 1-1902- -04-017.02 14.43 SOUTHWARD BILLY ETUX S/T/R 04-05 -11 TD 4000 1-1902- -04-013.03 19.59 SOUTHWARD EDDIE L S/T/R 09-05 -11 TD 4000 1-1902- -09-028.06 46.37 SPETH JAMES THOMAS ETAL S/T/R 16-01 -10 TD 2000 1-0805- -16-045. 2734.86 SPETH JIM S/T/R 21-01 -10 TD 2000 1-0805- -21-011. 450.02 SPOON DAVID ETUX S/T/R 02-03 -09 TD 2200 5-0301-14-02-015.01 107.50 SPOON JEREMY V ETUX S/T/R 14-03 -09 TD 2000 1-0306-16-14-009.14 26.36 SPRADLING TAMMY S/T/R 22-03 -11 TD 3000 1-1705- -22-042. 876.91 STACY JOHNNIE S/T/R 03-04 -09 TD 2000 1-0402- -03-011.01 87.69 STAVELY DEBORAH C ETAL	S/T/R 18-02 -11 TD 1000 1-1604-15-18-004. 13.92 STEVENS JOHN A JR S/T/R 35-02 -11 TD 1000 1-1607- -35-001.02 1871.22 STEWART GUSTAVE T S/T/R 12-03 -09 TD 2200 5-0301-08-12-001.05 56.37 STEWART RONALD C III S/T/R 08-05 -10 TD 4400 8-1203-06-08-024. 48.51 STEWART SANDRA M S/T/R 24-02 -10 TD 1000 1-0906- -24-012.05 65.27 STEWART STEPHEN B S/T/R 11-03 -09 TD 2200 5-0301-10-11-013. 98.75 STEWART STEPHEN B S/T/R 33-01 -10 TD 2000 1-0808-09-33-015. 294.89 STEWART WILLIAM B S/T/R 05-06 -11 TD 4000 1-2003- -05-009.05 18.49 STOKES ONESTA S/T/R 28-06 -10 TD 5000 1-1308- -28-016. 69.60 STOLL STEVEN M ETUX S/T/R 21-01 -10 TD 2000 1-0805- -21-007. 729.64 STORMENT ANDREW S/T/R 35-06 -10 TD 4500 4-1307-11-35-002. 40.92 STUART JONATHAN S/T/R 29-03 -11 TD 3000 1-1709-04-29-008. 386.73 STUTTS THOMAS S/T/R 14-07 -10 TD 5000 1-1406- -14-012. 49.47 STUTTS THOMAS R S/T/R 08-05 -11 TD 4000 1-1903- -08-003.02 26.23 SWANN KENNETH ETUX S/T/R 35-05 -10 TD 4000 1-1207- -35-020.02 966.67 SWISS LODGING INC S/T/R 22-03 -10 TD 3100 3-1005- -22-044.01 14598.42 TAYLOR AMANDA S/T/R 04-02 -10 TD 2000 1-0902-15-04-010.99 778.62 ** TAYLOR BILLY JOE ETAL S/T/R 14-03 -09 TD 2000 1-0306-16-14-021. 753.09 TAYLOR CRYSTAL SUE S/T/R 28-01 -10 TD 2000 1-0808-13-28-042. 164.91 TAYLOR ELIZABETH HOPE S/T/R 11-03 -09 TD 2200 5-0301-09-11-078. 604.97 TAYLOR LARRY D ETUX S/T/R 11-07 -10 TD 5500 5-1401-09-11-015.04 797.26 TAYLOR SHELBY S/T/R 32-03 -10 TD 3000 1-1009- -32-005.01 26.43 TAYLOR SHELBY S/T/R 32-02 -10 TD 3000 1-1009- -32-005.03 18.57 TAYLOR TONY ETUX S/T/R 14-03 -09 TD 2000 1-0306-16-14-005.01 18.57 THE BIG GOOSE AND GINNY S/T/R 19-03 -11 TD 1100 3-1704-12-19-012. 663.73 THE TALL GRASS GROUP LLC S/T/R 19-01 -10 TD 2000 1-0804- -19-262. 2203.97 THE TALL GRASS GROUP LLC S/T/R 19-01 -10 TD 2000 1-0804- -19-521. 2035.32 THOMAS RICHARD A S/T/R 28-03 -11 TD 3000 1-1708- -28-016. 247.93 THOMAS RUSSELL S/T/R 14-03 -11 TD 1000 1-1706-15-14-023.01 65.27 THOMPSON JOHN C ETUX S/T/R 19-03 -10 TD 2000 1-1004- -19-015.03 35.67	THORNE SHANE ETUX S/T/R 10-05 -10 TD 4000 1-1202- -10-014. 180.13 THORNE SIDNEY ED- WARD S/T/R 22-03 -11 TD 3000 1-1705- -22-020.01 423.77 THREE WAY LLC OF MS S/T/R 11-03 -09 TD 2200 5-0301-09-11-052. 245.44 THREE WAY LLC OF MS S/T/R 11-03 -09 TD 2200 5-0301-09-11-053. 155.48 THREE WAY OF MS LLC S/T/R 11-03 -09 TD 2200 5-0301-09-11-086. 155.48 THREE-WAY LLC OF MS S/T/R 11-03 -09 TD 2200 5-0301-09-11-053.02 3673.89 TIGNER TRISTIAN LEE S/T/R 15-02 -10 TD 1000 1-0905- -15-003.01 95.44 TILL RICHARD REVO- CABLE T S/T/R 24-03 -10 TD 3100 3-1006-08-24-028. 1494.72 TODD DANNY S/T/R 22-03 -09 TD 2000 1-0305- -22-002. 984.04 TODD DANNY S/T/R 19-03 -11 TD 3100 3-1704-11-19-001. 48.74 TODD DANNY H ETUX S/T/R 34-01 -10 TD 2000 1-0808-08-34-016. 119.66 TODD DANNY H ETUX S/T/R 07-06 -11 TD 5000 1-2003- -07-004. 1121.46 TOTH STEPHEN JR ETUX S/T/R 24-03 -10 TD 3100 3-1006-05-24-079. 418.49 TRULOVE WADE ETUX S/T/R 28-01 -10 TD 2000 1-0808-13-28-033. 461.64 TRULOVE WADE ETUX S/T/R 28-01 -10 TD 2000 1-0808-13-28-033.01 80.84 TUDERS THOMAS S/T/R 34-02 -10 TD 1000 1-0908- -34-001. 615.16 TUDERS THOMAS S/T/R 34-02 -10 TD 1000 1-0908- -34-009.02 600.99 TURNER SHAWNA MARIE S/T/R 02-05 -10 TD 4000 1-1201- -02-017.01 242.06 VANDERBILT MORT- GAGE AND S/T/R 34-02 -10 TD 1000 1-0908- -34-013.05 1168.05 VANDERFORD RONALD S/T/R 28-01 -10 TD 2000 1-0808-13-28-070. 65.27 VINCENT DREW A ETAL S/T/R 35-06 -10 TD 4500 4-1307-12-35-026. 646.06 WADDLE ELIZABETH S/T/R 03-07 -10 TD 5000 1-1402- -03-003.99 11.88 ** WADDLE WAYNE S/T/R 17-07 -11 TD 5000 1-2104- -17-021.01 81.21 WALDROP VANESSA R S/T/R 24-03 -09 TD 2000 1-0306- -24-006.02 12.54 WALKER DIANE S/T/R 07-02 -11 TD 1000 1-1603-10-07-005. 96.41 WALKER MARIAH S/T/R 19-03 -11 TD 3100 3-1704-11-19-014. 71.62 WALKER OPAL D S/T/R 24-03 -10 TD 1100 3-1006-06-24-024. 124.98 WALKER RANDY S/T/R 25-02 -10 TD 1000 1-0907- -25-016.01 276.07 WALLACE BILLY R S/T/R 24-03 -10 TD 3100 3-1006-08-24-002.01 954.04 WALLACE BOBBY H ETUX S/T/R 35-06 -10 TD 5500 4-1307-10-35-154.06	1248.74 WALLACE MICHAEL ETAL S/T/R 03-03 -10 TD 1000 1-1002- -03-008.03 34.14 WALTERS CHAD CHRIS- TOPHER S/T/R 13-03 -10 TD 1100 3-1006-04-13-051. 133.87 WALTERS CHAD CHRIS- TOPHER S/T/R 13-03 -10 TD 1100 3-1006-04-13-051. 105.72 * WARREN ETTA BELLE ESTATE S/T/R 11-07 -10 TD 5000 1-1401- -11-008. 489.89 WARREN ETTA BELLE ESTATE S/T/R 02-07 -10 TD 5000 4-1401-15-02-002. 50.03 WARREN MITCHELL W S/T/R 34-01 -10 TD 2000 1-0808-07-34-050. 990.35 WATSON DAVID H ETUX S/T/R 24-03 -09 TD 2000 1-0306- -24-010. 66.84 WEAVER ANNETTE S/T/R 23-03 -10 TD 3100 3-1006-09-23-007. 209.54 WEAVER JONATHAN ETUX S/T/R 04-04 -11 TD 3000 1-1802- -04-009.09 150.80 WELLS JOHN M JR S/T/R 03-04 -09 TD 2000 1-0402- -03-012. 53.03 WELLS JOHN M JR S/T/R 03-04 -09 TD 2000 1-0402- -03-012.01 207.61 WENZLER C L JR ETUX S/T/R 13-02 -10 TD 1000 1-0906- -13-031. 49.80 WEST MARGARET S/T/R 24-05 -10 TD 4000 1-1206- -24-006. 262.69 WHITE JAMES S/T/R 18-07 -11 TD 5000 1-2104- -18-015. 391.13 WHITE JAMES ETUX S/T/R 24-03 -10 TD 1100 3-1006-05-24-137. 313.98 WHITE JEFFERY ZANE S/T/R 13-02 -10 TD 1000 1-0906- -13-045.01 84.07 WHITE RICKEY L S/T/R 22-03 -10 TD 3000 1-1005- -22-028.03 174.14 WHITFIELD JAMIE S S/T/R 19-03 -11 TD 3100 3-1704-12-19-047. 698.49 WHITFIELD PROPER- TIES LLC S/T/R 24-03 -10 TD 1100 3-1006-06-24-042.01 428.30 WHITFIELD PROPER- TIES LLC S/T/R 28-03 -11 TD 3000 1-1708- -28-030. 23.76 WHITFIELD PROPER- TIES LLC S/T/R 28-03 -11 TD 3000 1-1708- -28-018.04 579.97 WIGGINTON ADAM S/T/R 01-03 -09 TD 2200 5-0301-04-01-007.02 607.72 WIGINTON CHEVY NEAL S/T/R 28-03 -09 TD 2000 1-0308- -28-028. 74.62 WIGINTON CLIFFORD A JR S/T/R 33-03 -09 TD 2000 1-0308- -33-026.02 304.41 WILBURN OIL CO INC S/T/R 12-07 -10 TD 5600 7-1401-05-12-078.02 735.17 WILLIAMS ALAN ETUX S/T/R 26-06 -10 TD 4500 5-1307-15-26-008.09 154.67 WILLIAMS ANGELA B ETAL S/T/R 32-02 -10 TD 2000 1-0909- -32-001.01	12.87 WILLIAMS DANNY S/T/R 33-02 -09 TD 2000 1-0208- -33-012.02 347.38 WILLIAMS KACEY D (RORIE) S/T/R 02-03 -09 TD 2200 5-0301-13-02-012. 221.54 WILLIAMS LILLIAN A S/T/R 10-07 -10 TD 5000 1-1402- -10-021. 1023.36 WILLIAMS TAMMY LYNN S/T/R 35-05 -10 TD 4000 1-1207- -35-003. 711.64 WILSON DAVID L/E S/T/R 02-03 -09 TD 2200 5-0301-14-02-005. 300.94 WILSON JENNIFER LEIGH S/T/R 15-04 -10 TD 4000 1-1205-04-15-009. 18.49 WILSON STEPHANIE ETVIR S/T/R 09-06 -10 TD 5000 1-1302- -09-011.02 41.10 WILSON TIMOTHY B S/T/R 27-05 -10 TD 4000 1-1208- -27-005. 76.97 WINGO JAMES DENN S/T/R 22-03 -11 TD 3000 1-1705- -22-026.03 254.79 WINGO JAMES DENN ETUX S/T/R 22-03 -11 TD 3000 1-1705- -22-025. 551.03 WINGO JAMES DENN ETUX S/T/R 21-03 -11 TD 3000 1-1705- -21-007.02 49.91 WITHERS MARIE S/T/R 35-06 -10 TD 4500 4-1307-09-35-020. 100.88 WOODALL MANAGE- MENT INC S/T/R 35-03 -10 TD 3000 1-1007- -35-038.12 29.61 WOOTEN MICKIE DAWN S/T/R 14-06 -10 TD 4000 1-1306- -14-008.01 1003.55 WOOTEN MICKIE DAWN S/T/R 14-06 -10 TD 4000 1-1306- -14-008.02 94.44 WREN DEBRA S/T/R 26-03 -10 TD 1100 1-1007- -26-008.01 561.57 WREN DEBRA S/T/R 34-04 -10 TD 4000 1-1108- -34-006. 55.87 WREN DEBRA S/T/R 34-04 -10 TD 4000 1-1108- -34-013. 1763.39 WREN DEBRA S/T/R 34-04 -10 TD 4000 1-1108- -34-006.01 33.67 WREN DEBRA S/T/R 34-04 -10 TD 4000 1-1108- -34-013.99 369.45 ** WREN EDNA S/T/R 34-04 -10 TD 4000 1-1108- -34-014.01 29.85 WRIGHT WILLIAM R S/T/R 30-03 -10 TD 2000 1-1009- -30-003. 15.84 * WRIGHT WILLIAM R S/T/R 29-03 -10 TD 2000 1-1009- -29-015. 198.57 WRIGHT WILLIAM R S/T/R 29-03 -10 TD 2000 1-1009- -29-015. 144.24 * YOUNG THELMA E S/T/R 18-02 -11 TD 1000 1-1604-16-18-047. 49.71 * HOMESTEAD REFE ** IMPROVEMENT ON *** HOMESTEAD REFE PLUS TAXES
--	--	--	--	---	---



# Charlotte's Attic

## Remerbering Billie Burke

by Charlotte Biggs  
McVay

She touched so many, in so many ways. She was Iuka's one-name claim to fame. "Billie Burke", the lady who once performed in the Grand Ole Opry with her school mates from Peabody College in Nashville, then came home and used her talents to organize and direct all the great plays put on at Iuka High School. Her smile and encouragement brought out talent in those who never dreamed they could sing, dance, or perform in the old Howard Auditorium.

Billie Burke Whitehurst Thomas died this week at 101 years-old. Today at her funeral in the Iuka Methodist Church, I found myself thinking about all the times I experienced the Billie Burke charm. As a child, I was reminded of "Minnie Pearl" when I saw her. There was just something special about her, she was a star in my sight. She was brilliant, talented southern lady who spread both laughter and compassion everywhere she went.

My earliest memory of Billie Burke was at the old football field behind where the TCEPA building is now. Everyone went to the games back then, and everyone ate the famous pronto pup she made from scratch and cooked in hot oil. I asked her one time about the recipe, which was so light and fluffy (not frozen) and she said she ate her first pronto pup at the Memphis Fair and asked the man serving the hotdog-on-a-stick for the recipe and he shared with her. But for those of us in Iuka, it was Billie Burke's pronto pup and no one could make them any better.

As a band mom, she always supported the band and school in every way. I remember the annual Halloween Carnivals the band put on in the old gym (now gone). I still see Billie Burke being the gypsy palm reader. She was a charming gypsy with an ever-the-shoulder top, large full skirt, large ear-

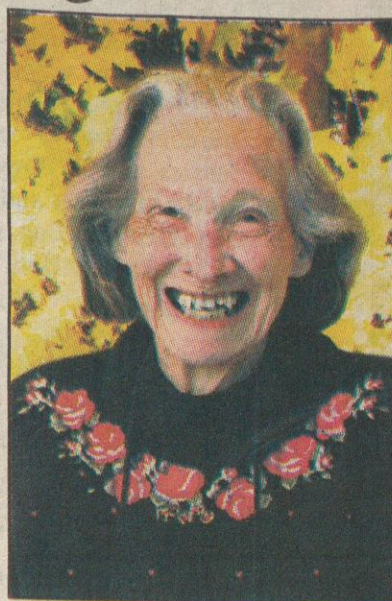

rings and jewelry hanging from her neck that made a little girl's eyes wide with imagination. She always played her parts to perfection.

Then there were all the high school plays. She wasn't a teacher, by profession, but she assisted the school in every way possible. She was always available to help in fundraisers. I especially remember the fundraiser when student Mimi Gaines had her terrible train/car accident. Everyone in town showed up for the fundraiser in Howard Auditorium and the entertainment was wonderful. I recall Billie Burke's sons, Frank and Eddie, performing "Me and My Shadow", a tap routine with Eddie in front and Frank behind the curtain as the shadow. I never forgot that performance and how unique it was. They also brought a phone on stage and called Mimi at her hospital room in Memphis, what a night to remember - Billie Burke worked her magic.

A friend today told me that her mother was chosen as a queen to be in the Halloween Carnival many years back. Ms Billie Burke found out that she did not have an appropriate dress to wear so she went and bought the young girl a beautiful dress. This was the Christian person she was. Her Christian up-bringing was apparent as she helped so many during her years working at the Tishomingo County Welfare Department. Knowing that she had been adopted as

a child by a loving, caring family, she bestowed love and charity to all the children with whom she came in contact.

These things don't sound like much to the kids today, but to kids in the 1950's, when TV was black and white with three channels, these wonderful performances at the old auditorium, the ballgames, the carnivals, and the class plays were our way of getting out of the house for a good, clean family outing.

Even in the 1960's when I was a Girl Scout, Billie Burke was always there to help. As the regional executive director for the Girl Scouts, she organized the local camps at Coleman Park and Tishomingo Park and with the help of her sons; the camps were no ordinary weekends. At Tishomingo Park, Frank and Eddie dressed as Indians and made fire come from the sky to light the campfire! Again a little girl's eyes were wide with amazement. It was unbelievable what the Thomas family could come up with to bring excitement into the world of children.

For over 40 years our church was blessed to have Billie Burke as Choir Director. She directed all the Christmas plays and cantatas at our church and even gave little-ole me the part of an angel one year. Sybil Reynolds, Jane Jourdan and I looked over the manger where baby Jesus lay. Of course Sybil sang, as she did so well, and Jane and I just looked pretty and behaved as we were directed to do by Billie Burke. She said, "Look at the baby and smile." Frank, Eddie and Douglas were the three wise men and sang "We Three Kings. All the children in the church had a part - this was a yearly tradition in our church that continues today.

She was also the town's wedding director. She directed my wedding in 1971 and in her 80's I asked her to direct my daughter's wedding. She



Her home away from home, in the choir loft at Iuka United Methodist Church. This photo was taken many years ago when Bro. McCaffety was preaching. Billie Burke is at left, Mimi Gaines, Gladys Jourdan, Rosaland Moser, Barbara Ann Wiley, and Alice Ludlam were identified.

was so honored, but had to decline. I told her that my daughter wanted her bridesmaids to wear black and I thought she was going to faint. "No way," she said. "Bridesmaids don't wear black in a wedding!" I loved her answer and I agreed with her, the girls wore purple!

I could go on and on, these wonderful memories keep jumping into my thoughts, but I must stop somewhere. I was born in 1952, the same year as Frank, so anything before that year I can only read about in the old Videttes. But Billie Burke was in the middle of every good thing happening in this town and in 2006 she was named Grand Marshal of the Christmas Parade, an honor she was so proud to receive.

A few years back some of us girls from the paper went around to the old home place where she and her husband Ed had recently moved from their house. We enjoyed her tour and all her stories, but we forgot about Ed - he said "Don't you girls want to see my shop and cars?" And yes we did. We can't ever forget Ed Thomas, Billie Burke's high school sweetheart, the man who was always right beside Billie Burke helping in all her projects.

I will never forget this shining star, Ms. Billie Burke, who made a little country girl's eyes wide with excitement so long ago. My mind is filled with wonderful memories of a special childhood, that wouldn't have been quite as special without this lady.

Thanks for the memories!



Lessie Mansell and Billie Burke serve up those famous pronto pups!



She helped make my wedding to high school sweetheart, Jimmy McVay, a magical event.



Nativity scene at Iuka Methodist: angels- Jane Jourdan, Sybil Reynolds, Charlotte Biggs; Joseph- Frank Thomas and Mary- Suzanne McCaffety.

## Crossword - Engineering 101

- CROSS
- Monument to Buddha
  - "Slippery" tree
  - No-win situation
  - \*Relating to unit of electrical resistance
  - Actress Thompson
  - Garlic mayo
  - Capital of Morocco
  - Anthem author
  - City-like
  - \*Biologically inspired
  - \*Electricity-producing device
  - \*"la la!"
  - Restaurant handout
  - Army bed
  - Rudolf Hess, e.g.

- \*Unit of electric current flow
- Avian wader
- Rock opera version of "La Bohème"
- First President to resign
- Julia Louis-Dreyfus' HBO role
- Lock of hair
- Keyboard key, pl.
- Trojan War epic
- Like traditional storytelling
- Every which way
- Door frame part
- Like Mohave
- Farm pen
- Experience emotion

- Bert and Ernie, e.g.
- \*Breaker
- \*Amount of mass in a unit of volume
- Bruce Wayne's Batman, e.g.
- Step on it
- Core of personnel
- Marked ski run
- Opposite of yang
- Like a neon sign
- Pouches
- English course
- Necessities

- DOWN
- Acidic kind of apple
  - Bangkok native

- Rounded elevation
- Baby grand
- Director's order
- Lodge fellows
- Wrangler alternative
- Noncommittal response
- Inside scoop
- RBG's garb
- Having wings
- Heady and intoxicating
- Keats' "season of mists and mellow fruitfulness"
- \*Pie display
- Nurses' org.
- Rock component
- \*Engineering relating to roads and bridges

- Plural of obelus
- Make a logical connection
- \*-273.15 Celsius, or absolute
- Mediterranean sandwich component
- SAT and ACT
- \*Automatically moving mechanism
- Glorify
- Quarrel
- Ivan the Terrible, e.g.
- Slip 'N
- Deactivate a bomb
- Oahu greeting gift
- Classic yo-yo maker

- Ethanol, a.k.a. alcohol
- Missouri River tributary
- A and B, e.g.
- Pelvic bones
- \*CISC alternative
- A. L. Webber musical
- Fender-bender damage
- \*Run a vehicle's engine when not in motion
- Walked on
- Evergreens
- Junior's junior

## Puzzle Soultions

2	5	8	7	6	8	7	9	1
1	9	1	2	8	9	7	6	8
7	6	8	9	1	2	8	7	9
9	1	2	8	7	6	8	9	1
8	7	6	8	9	1	2	8	7
6	8	9	1	2	8	7	6	8
1	2	8	7	6	8	9	1	2
9	1	2	8	7	6	8	9	1

## Sudoku

	3				5			
4	1			6			8	
7		6			8	1		
	7			5	1			
5	4						1	3
			4	2		7		
		5	7			8		4
	9			3			6	1
			8				5	

1	2	3	4	5		6	7	8		9	10	11	12
13						14				15			
16						17				18			
19					20			21	22				
			23				24						
25	26	27		28		29			30		31	32	33
35			36		37			38		39			
40					41				42		43		
44				45		46					47		
48					49		50			51		52	
				53		54			55		56		
57	58	59	60					61				62	63
65						66	67			68			
69						70				71			
72						73				74			





TCHS Lady Braves Slow Pitch Softball

The reigning Division Champs', TCHS Lady Braves Slow Pitch softball, season is underway. The ladies have been working hard in the heat to get ready for this season. They won their first game of the season on August 11<sup>th</sup> against Pine Grove 3-2 in East Union tournament. TCHS hosted Saltillo on Monday, August 13<sup>th</sup> and got the win 14-4. Tuesday, August 14<sup>th</sup>, the Lady Braves travelled to Walnut and kept the winning streak going by an 8-0 shutout. Pictured are Lady Braves Seniors: front row – Megan Perkins, Makenzie Gray, Jordan Bray. Back row – Mattie Johnson, Albanie Marlin, Molli McGee, Macy Busby, Mattie Walker and Paige Hall. Come out and support your Lady Braves Slow Pitch Softball team!



Iuka Middle School 6th graders Teegan Brown, Kaylee Adams, Quentin Qualls, Nick Colley, and ELA teacher Haley Brown dress for Luau Day.

Iuka Middle School News

The Chieftains began their regular season this week by traveling to Baldwin to play the Bearcats. Tuesday the students dressed in luau attire to help the Chiefs surf to victory. Next week the boys play Kossuth at their first regular home game beginning at 6:00. Don't forget Labor Day is approaching, and there's no school on Monday, Sept. 3. Starting Sept. 1, yearbooks can be bought online. Go to the IMS website and look for the banner. Progress reports go out on Thursday, Sept. 6.

Bulldog Bites

Hi, Bulldog fans! Last week was very exciting for the Bulldog Nation. TMS kicked off their season with two impressive wins at the football jamboree. Congratulations to our Bulldogs and Coach Andy Strickland. On Saturday, a fundraiser for TES student Kaylie Sauls who is fighting cancer at St. Jude Children's Research Hospital was held at school. One of the highlights of the day was getting a chance to dunk Mr. Edmondson, Mr. B.J. Nunley, and Coach Strickland in the dunking booth! A big, bulldog shoutout to Ms. Stacie Locker and all the other volunteers for all their efforts to support Kaylie and her family. Also, all the students and faculty at Tishomingo send their love and prayers to Kaylie. Stay Bulldog strong, Kaylie! This week, we have a home game against Alcorn Central. Students will get in the game groove with Luau Day, and we expect to see some crazy Hawaiian shirts and colorful leis. Beat those Bears, Bulldogs! Until next time, Go Dogs!



BULLDOG BITES  
Tishomingo News  
by Molly Luttrell

TCHS Slowpitch Softball Schedule 2018				
Date	Opponent	Location	Varsity	JV
Aug. 11	East Union Classic	Away	TBA	
13	Saltillo	TCHS	5:30	7:00
14	Walnut	Away	6:30	5:00
18	Houlka Tournament	Away	TBA	
20	Shannon	TCHS	5:30	7:00
21	Holly Springs	Away	5:00	
23	Booneville	TCHS	5:30	7:00
25	TC Tournament	TCHS	12:00	
27	Saltillo	Away	6:30	5:00
28	Corinth	TCHS	5:30	7:00
30	Walnut	TCHS	5:30	7:00
Sept. 4	Mantachie	Away	6:30	5:30
6	Itawamba	TCHS	5:30	7:00
11	Falkner	Away	5:00	6:30
13	Holly Springs	TCHS	5:30	7:00
15	Robertson's Tourney	Away	TBA	
17	Shannon	Away	6:30	5:30
18	Booneville	Away	5:00	6:30
20	Corinth	Away	5:30	7:00
22	Corinth Tournament	Away	TBA	
25	Falkner	TCHS	5:30	7:00
27	Mantachie	TCHS	5:30	7:00
Oct. 2	Itawamba	Away	6:30	5:00

Thank You from  
IDEA

IDEA would like to say "THANK YOU" to many businesses that donated door prizes for the Back to School Bash! This year's event was a huge success and the support from the community was amazing! Over the coming weeks make it a point to support local businesses, our TC Braves, IMS Chieftains, TCHS Bulldogs, BMS Mustangs and our awesome towns! Our next IDEA meeting will be Monday, Sept. 10 at 6:00p.m. at Iuka City Hall.

- The list of Donors:
- |   |                                     |
|---|-------------------------------------|
| Thornbirds Boutique                           | Hissy Fits Boutique                 |
| Iuka Wellness Center                          | Piggly Wiggly                       |
| Bi An Gardens                                 | Friendly Florist                    |
| Virginia's Beauty Shop/It's All About Me      | Front Street Snack Bar              |
| Williams Service Center                       | Bread and Butter                    |
| Lil Smokies                                   | Bancorp South                       |
| Iuka Discount Drugs                           | Pray Pottery                        |
| Old Brick Salon                               | CiCi Essentials                     |
| Waterway Grille                               | Cornerstone Insurance and Financial |
| Farmhouse/Aqua Grille                         | River Rags                          |
| Bushwackers/ Andrew Williams/ Lisa Williams   | Moore's Jewelry                     |
| Wiley's Tobacco                               | Brooks Grocery                      |
| Subway  | Donna's Italian Beef                |
| State Farm – Boyce Hollingsworth              | Three Sister's Boutique             |
| Hometown Pizza – Iuka/Burnsville              | BJ's Snack Bar                      |
| La Bella/ Shelly Harwell and Selina Pruitt    | Taste Buds                          |
| Sonic   | State Farm – Harold Lorne           |
| Zelda Rose Boutique                           | El Picante 2                        |
| First American National Bank                  | Hairport                            |
| Iuka Baptist Church – Movie Sponsor           | Dee & Ann's                         |
| Oakland Baptist Church – Bounce House Sponsor | Sunflower – Tishomingo              |
|   | Gatlin's Pharmacy                   |
|   | Fairless Hardware                   |
|   | Main Street Salon and Tan           |

CWD Regulations Adopted for  
2018-2019 Hunting Season

JACKSON – The Mississippi Commission on Wildlife, Fisheries, and Parks, adopted regulations for the revised Chronic Wasting Disease (CWD) Management Zone for the 2018-2019 hunting season during the August 16, 2018 meeting held at J.P. Coleman State Park. Regulations were approved after the thirty day comment period and take effect immediately. The new zone includes portions of Issaquena, Sharkey, and Warren counties and is identified as all areas south of Highways 14 and 16, areas west of the Yazoo River, all portions of Warren County, and all areas east of the Mississippi River (see map). The supplemental feeding ban and permitted hog trapping are lifted in Hinds, Claiborne, and Yazoo counties. Within the revised zone, supplemental feeding is banned and hog trapping must be permitted through Mississippi Department of Wildlife, Fisheries, and Parks. (MDWFP) Also, no portions of cervid carcasses may be transported out-

side of zone. For products that may leave the CWD Management Zone see the 2018-2019 CWD Hunting Season Handout located on [mdwfp.com/cwd](http://mdwfp.com/cwd). MDWFP will host a public meeting to discuss Chronic Wasting Disease (CWD) at Warren Central High School, Thursday, August 30 at 6 p.m. located in the Auditorium. Presentations MDWFP staff will be the status of CWD planned monitoring activities for the 2018-2019 hunting season. Representatives from MDWFP will be available to answer questions. Those unable to attend can view the meeting via Facebook Live on MDWFP Facebook Page. Viewers can ask questions in the comment box while watching the video. For more information about Chronic Wasting Disease, or to report a sick animal, visit [mdwfp.com/cwd](http://mdwfp.com/cwd). Follow us on Facebook at [facebook.com/mdwfp](http://facebook.com/mdwfp) on Twitter at [www.twitter.com/MDWFPonline](http://www.twitter.com/MDWFPonline).

**We Are A Proud Supporter Of The  
Tishomingo County Braves!**



Offensive  
Player of the Week  
Elijah Southward

Defensive  
Player of the Week  
Kolton Tudors

Special Team  
Player of the Week  
Tayvius Duckett



**913 Battleground Dr. • Iuka • 662-423-2570**  
Apply online at [www.1ffr.com](http://www.1ffr.com)

\*All loans subject to credit review and restrictions. 1st Franklin Financial Corporation, MEMBER FDIC, Licensed by the Mississippi Department of Banking and Consumer Finance.





**Wheels of Northeast Ms. 32nd Annual Car Show September 1st, Downtown Iuka.**

Come join the fun and excitement of the 32nd Annual Labor Day Weekend Car Show in the heart of Iuka, MS. With 300 cars expected!

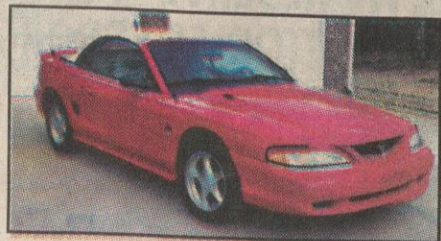

\$2800 in cash will be given away to car show participants, as well as lots of door prizes. All participants will receive a free car show t shirt and the first 150 will receive a dash plaque.

Bring the family, the Heritage Day Festival will be going on in Mineral Springs Park.

Get there early, registration starts at 8 AM, and cash prizes, Mayor's Choice, Peoples' Choice, and People's Best of Show trophies will be given away starting at 1 PM.

For more information call: Jimmy Ramsey at 662 627 0793 or Paul Morris 662 423 8150



### She's a Fine Lady

Yes, she has a lot of years on her, but she's just as pretty to me as the day I first saw her. She has stood the test of time well and the battle scars of life's events have only contributed positively to her rich and glowing character. She has taken good care of our family and was always there when needed. She has seen our children grow from babies to adults and has hailed the arrival of our grandsons. Though, like all of us, she has endured illnesses and physical failures, I have always given her the best loving care and nurtured her to fitness when needed. She has been a part of my life for a long time and I have cherished every year of her existence.

She, of course, is my 1971 Ford LTD Brougham, although I could say the same things about my lovely wife. This is the car that Kathy and I recently donated to the Tishomingo County Historical and Genealogical Society's (TCHGS) Old Courthouse Museum. She won the prize in an on-going raffle that will culminate in a new owner being selected September 14th.

This car has been in our family since 1973 and reasonably driven, garage-kept, and/or stored since then. As a matter of fact, we brought our first-born home to the hospital in this car. Prior to donating this vintage automobile, I went through all aspects of its mechanical condition and rebuilt or replaced every part that would affect dependability or drivability. Our original intent was to give the car to our oldest grandson, so safety and dependability was essential. Unfortunately, our father bought him a new Ford and this one came back to us. This car rides, drives and runs great and it has good cold air conditioning. Although it shows 180k miles, the original engine transmission and suspension were rebuilt about 45k miles ago and are strong with many miles left in them.

I hope everyone who reads this article will buy raffle tickets, which is a charitable deductible contribution to the Museum. Tickets are on sale now for \$25 or five for \$100. There are only 250 tickets in total, so chances of winning are pretty good. All TCHGS Board members can buy tickets and you can always go by the Old Courthouse and get them.

If you win and you don't want a vintage car, give us a check, take the charitable deduction for the value of the car and I am sure the Museum would be obliged to give it again for charitable contributions. All proceeds from the raffle will go to the Old Courthouse Museum to fund handicapped access to the second floor of the building.



Program Chairman Marilyn Marks (L) presented the Star Quilter ribbon to Nelda Soper.

## Star Quilter Designation Awarded

Nelda Soper was awarded a Star Quilter ribbon at the August meeting of the Tishomingo Co. Needle Chasers Quilt Guild. Nelda's quilting journey began while sitting on her mother's lap at age 6. By age eight she was sewing unattended on a machine while standing up. As her children were born she made baby quilts and in the 1980s learned about rotary cutting fabric instead of using templates and she has been hooked on making quilts every since. Nelda says attending retreats, classes and quilt shows inspire her as do the quilt guild members' work.

If you attend the Harvest of Quilts Show on on September 14 (9:30 am to 5:30 pm) and on September 15 (9:00 am to 2:00 p.m.) at the Iuka Baptist Church on Eastport Street you will see her entries and many, many more quilts made by other talented quilters who live in this geographic area. The judge this year, Patti Sandage, will present a trunk show of her award-winning quilts each day at noon in the church sanctuary. Admission to the show is \$5.



### Happy 3rd Birthday Jay Bird!

Jay Dawson

8-24-18

Parents: Drew and Whitney Dawson

Grandparents:

Brenda and the late Greg Dawson  
Debbie and Wayborn Bowling



Present



**31st Annual**

# Iuka Heritage Festival

## LABOR DAY WEEKEND

### AUGUST 31ST - SEPTEMBER 1ST 2018

**Friday Night - Aug 31**  
**Mark 209 7:00 p.m.**  
**Mineral Springs Park - Iuka, MS**

**Saturday - Sept. 1 - 9:00 a.m. - Until**

<b>Arts &amp; Crafts</b>	<b>Kids Zone</b>
<b>Shriner's Train</b>	<b>Great Food</b>
<b>LIVE Entertainment</b>	<b>Annual Car Show</b>

**Hourly Drawings All Day**  
**\$500 Grand Prize**

Must be Present to win Hourly Prizes

**Bring Your Lawn Chairs and Join the Fun**

For More Information and Contacts Please Visit

[www.iukafestival.com](http://www.iukafestival.com)       [@iukafestival](https://www.facebook.com/iukafestival)













## Summer Move - In Specials

For Residents Currently Living in a  
**Senior Living Facility**



**1st Month Rent FREE! \$200 Move - In Credit including Waived Deposit and Matched Existing Rent!**

Subject to certain limitations. Call Today To See If You Qualify.

**Call Today 662.424.0023 To Schedule Your Welcome Visit**

[www.hickoryseniorliving.com](http://www.hickoryseniorliving.com)

1308 North Pearl Street Iuka, MS 38852



# B & J GROCERY

**YOUR HOMETOWN STORE**

We Accept  
Mastercard, Visa and  
EBT Food Stamps

**Highway 365 South • Burnsville, MS**

**OPEN 7 DAYS A WEEK**

Sun.-Thurs. 8:00 am to 8:30 pm  
Friday & Saturday 8:00 am to 9:00 pm

**1%**  
To Your Church

PRICES GOOD WEDNESDAY, AUG. 22 THRU TUESDAY, AUG. 28, 2018. WE RESERVE THE RIGHT TO  
LIMIT QUANTITIES AND TO CORRECT ANY TYPOGRAPHICAL OR PICTORIAL ERRORS.

**Your Hometown Store Bringing You Low  
Prices On Multiple Items 52 Weeks A Year.**



USDA Inspected, Crock Pot Ready  
**Bone-In Pork  
Pork Roast**

**89¢**  
lb



60 Oz. Box  
**Fisher Boy  
Fish Sticks**

**\$5.99**  
ea



16 Oz. Roll  
**Tennessee Pride  
Pork Sausage**

**2 for \$5**



USDA Choice  
**Boneless Shoulder  
Pot Roast**

**\$2.79**  
lb



USDA Choice  
**Boneless  
Shoulder Steaks**  
**\$2.99**  
lb



USDA Choice  
**Porterhouse  
Steaks**  
**\$6.49**  
lb

USDA Select  
**T-Bone  
Steaks**

**\$5.99**  
lb



40 Oz. Pkg.  
**King Cotton  
Sliced Slab Bacon**

**\$8.99**

Family Pack  
80% Lean  
Ground Chuck.....lb **\$1.99**

Family Pack  
80% Lean  
Ground Chuck Patties.....lb **\$2.49**

USDA Inspected  
Bone-In  
Pork Sirloin Chops.....lb **99¢**

Sanderson Farm 100% Natural Fresh

Boneless  
Skinless  
Chicken Breast.....lb **\$1.89**

8.4-27.2 Oz., 5 Varieties  
Smithfield  
Boneless  
Pork  
Loin Filets..... **\$4.99**

Springer Mountain  
Whole  
Fryer Chicken.....lb **\$1.89**

16 Oz. Pkg.  
Bar S  
Sliced Bologna..... **99¢**

12 Oz. Pkg.  
Bar S  
Franks..... **99¢**

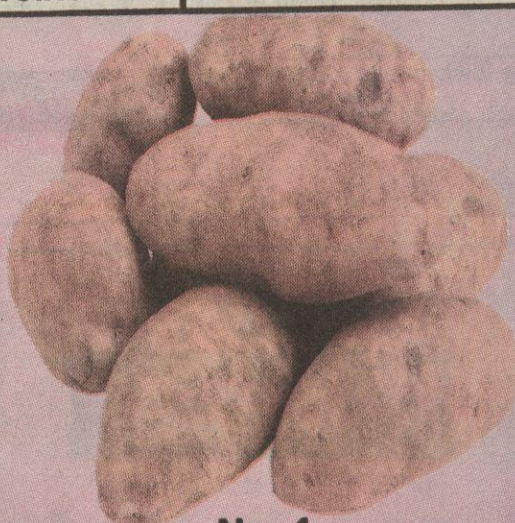

No. 1  
**10-Lb. Bag  
Russet Potatoes**

**\$2.99**  
bag

## Fresh Produce

Sweet And Juicy  
California Nectarines,  
Black Plums or Yellow Peaches..... lb **99¢**

12 Oz. Bag, 3 Varieties  
Eat Smart  
Vegetables..... **\$1.99**

8 Oz. Pack  
Green Giant  
Whole White Mushrooms..... **2 for \$3**

3-Lb. Bag  
Seedless  
Navel Oranges..... **\$3.99**

Midnite Beauty  
Seedless  
Black Grapes..... lb **\$1.69**

Tender  
Garden Fresh  
Green Beans..... lb **99¢**



California  
**Red or Green  
Seedless Grapes**

**WOW**  
**99¢**  
lb



12 Oz. Cans  
**24-Pack Diet Pepsi**  
 Pepsi or Mt. Dew  
**\$5.99**

1/2 Liter Bottles  
**24-Pack**  
**Best Choice Water**  
**\$1.99**

64 Oz. Bottle  
**Best Choice**  
**Apple Juice**  
**\$1.00**

2-Liter Bottles  
**Pepsi, Diet Pepsi**  
**or Mt. Dew**  
**4 for \$5**

1-Lb. Bag  
**Domino**  
**Sugar**  
**\$1.99**

5.0-6.9 Oz., Selected Varieties  
**Betty Crocker**  
**Hamburger Helpers**  
**\$1.00**

10-Pack  
**Kool-Aid**  
**Jammers**  
**3 for \$5**

18 Oz. Bottles  
**Sweet Baby Ray's**  
**BBQ Sauce**  
**2 for \$3**

12 Ct. Box  
**Kellogg's**  
**Pop Tarts**  
**2 for \$6**

12-14 Oz. Box  
**Kraft Deluxe Macaroni or**  
**Shells & Cheese Dinners**  
**\$2.79**

1130-15.66 Oz. Box  
**Kraft Velveeta**  
**Cheesy Skillets**  
**\$2.49**

15 Oz., Selected Varieties  
**Healthy Choice**  
**Soup**  
**\$1.00**

16 Oz. Smooth & Crunchy  
**Best Choice**  
**Peanut Butter**  
**\$1.00**

20 Oz. Bottle  
**Best Choice**  
**Squeeze Mustard**  
**49¢**

24 Oz. Bottle  
**Best Choice**  
**Ketchup**  
**49¢**

0-12 Quart  
**Crystal Light**  
**Drink Mix**  
**\$1.99**

5-10.25 Oz., Family Size  
**Ray's**  
**Potato Chips**  
**2 for \$4**

7.5-10 Oz., Selected Varieties  
**Ray's**  
**Dorito Chips**  
**2 for \$5**

9.5-13 Oz. Pkg.  
**Nabisco Chips Ahoy!**  
**2 for \$5**

46 Oz.  
**V-8 Vegetable Juice**  
**2 for \$5**

6.2 Lb. Bag, Best Choice  
**Instant Light Charcoal**  
**\$3.89**

4.6 Oz. Can, Armour  
**Vienna Sausage**  
**2 for \$1.19**

30 Oz. Jar  
**Blue Plate**  
**Mayonnaise**  
**2 for \$5**

16 Count Boxes  
**Kellogg's Rice**  
**Krispie Treats**  
**\$3.99**

15 Oz. Can  
**Ranch Style**  
**Beans**  
**99¢**

30.65 Oz. Can  
**Maxwell House**  
**Wake Up Coffee**  
**\$5.49**

13 Oz. Bottle  
**Country Bob's**  
**All Purpose Sauce**  
**2 for \$5**

15.5 Oz., 3 Varieties  
**Hunt's**  
**Manwich Sauce**  
**\$1.00**

## Frozen And Dairy Department

Selected Varieties  
**Totino's**  
**Party Pizzas**  
**\$1.00**

Selected Varieties  
**Banquet**  
**Dinners**  
**\$1.00**

48 Oz. Carton  
**Best Choice**  
**Ice Cream**  
**2 for \$5**

21 Oz. Pkg.  
**Voila**  
**Entrees**  
**2 for \$7**

64 Oz. Bottle  
**Sunny**  
**Delight**  
**\$1.19**

Quartered  
**Blue Bonnet**  
**Margarine**  
**16 oz. box**  
**each**  
**69¢**

16 Oz. Pkg.  
**Kraft Sliced**  
**American Cheese**  
**\$2.99**





## The Tishomingo High School Class of 1963 55th Annual Reunion

The Tishomingo High School Class of 1963 met on June 30th at the Paden Community Center, Paden Mississippi for their 55th class reunion. It was a great time of fun, laughter, food and remembering old times.

Those present were; (seated left to right) Linda Rutherford Bolton, Betty

Hill Wigginton, Edith Nichols Cox, Linda Whitfield Crume, Patsy Ward Waddle, Peggy Ward Rohloff, (standing) Lynell Bailey, Virginia Castleberry Jones, Judy Riddle Drew, Lamar Bolton, Michael Lee Hardin and Tommy Carr.

The following deceased members were re-

membered with a moment of silence and followed by a prayer led by Tommy Carr. Remembered were Rodney South, Stanley Durham, Willard Reno, Donald Dinger, Amos Flanighan, Skippy Pardue, Dale Cagle, Junior Blunt, Nelda Strickland Cook and Sue Nell Gray Grisham.

Those not present and missed were Joe Joslin, Betty Dean Pharr, Dessie Carrithers McClure, Atha Wayne Russell, Tommy Green, James L. Carr, Judy Robinson Nixon, Larry Quinn, Billy Young, Magalene Oneal Taylor, Lula Pearl Stanford Coker and Beba Young,

## Josh McNatt to Head Campaign

Josh McNatt has been designated to Chair the Chris McDaniel for US Senate Campaign in Tishomingo County. Josh says, "It's an honor to help send a constitutional conservative fighter such as Chris McDaniel to US Senate. I'm thankful for this opportunity to be involved with the community and look forward to sending President Trump some help to drain the DC swamp. If you wish to be involved or have questions about the campaign please contact me at 256-460-

8003."

"I'm a lifelong citizen of Tishomingo and a 2004 graduate of TCHS. I earned an A.A. degree in criminal justice from NEMCC in 2008. I've been blessed with a wonderful marriage to wife of nine years, Kayla McNatt. For the past eight years I been employed by the Gates Corporation in Red Bay, AL where I serve as the Health Safety & Environmental Manager."



## New Minister at Mt. Joy Baptist Church

My name is Donovan Cain. I was born and raised here in Iuka. I am the youngest child of Donnie and Gail Cain. I have sisters, Carrie Johnson and Amanda Richardson. My wife is Jennifer Cain and we have been married for eleven years. We have one son Brody who is three years old and a daughter on the way in January. I surrendered to the ministry while I was a member at Harmony Hill Baptist Church in Burnsville. I served as brotherhood director, put together mission work for the community, and worked with the youth. We then started attending New Salem Baptist, where I was blessed to be ordained there by one of my mentors, Bro Ron Norvell. I was called to pastor my first church at Eastport Baptist where I served for about five years. My wife and I are honored to have been called to serve at Mt Joy Baptist. We hope to serve the Lord and his people at Mt Joy for many years to come.

## Absolute Estate Auction

THIS IS AN OPEN CONSIGNMENT SALE  
**Saturday, September 1st**  
**BEGINNING 10 A.M.**  
AT THE OLD WURLIZER BUILDING IN  
**RIENZI, MS**

**2000 Chevy Blazer & Yamaha Scooter**

SOFAS COMMERCIAL TANNING BEDS SEVERAL  
ASSORTED OCCASIONAL TABLES COMMERCIAL  
COOLER STAINLESS STEEL PREP TABLE  
STAINLESS STEEL SINKS 6 DOOR UNDER THE  
COUNTER COOLER NEW CROSLEY ELECTRIC  
STOVE SIDE BY SIDE REFRIGERATOR SLEIGH  
BEDS DINING ROOM SUITES DEEP FREEZER

**MANY MORE ITEMS TOO NUMEROUS TO LIST**  
**WATCH FOR AD IN NEXT WEEK'S PAPER**

**American Auction Company**  
NATIONWIDE AUCTIONEERS & LIQUIDATORS  
TIN#4309 • TALS#175 • AR#1007 • MS#116 • MAL209  
For more information, or for all your auction needs, contact  
**KEITH MOORE at 731-610-1458**  
For more information and photos, visit us at [americanauction.com](http://americanauction.com),  
[eastauction.net](http://eastauction.net), and [santaclarita.com](http://santaclarita.com). Auctioneer TD 2/2/18

# Back 2 School Special

**\$60 INSTANT REBATE**  
**August 3rd - August 31st**  
**ON ANY SET OF 4 FIRESTONE OR MASTERCRAFT TIRES**

**BURNSVILLE**  
**TIRE**

**(662) 427-9308 • 246 HWY 72 WEST**

**Firestone**

**Mastercraft**  
TIRES

